



Dmi
Ministry of Climate and Energy

Technical Report 12-19

Weather Statistics for Airports, 2003-2012

Denmark and Faroe Islands

Ellen Vaarby Laursen



Colophon

Serial title:

Technical Report 12-19

Title:

Weather Statistics for Airports, 2003-2012

Subtitle:

Denmark and Faroe Islands

Author(s):

Ellen Vaarby Laursen

Other contributors:

Thomas M. Madsen, Konrad Gislason, Ove Kjær

Responsible institution:

Danish Meteorological Institute

Language:

English

Keywords:

METAR, Airport weather statistics

Url:

www.dmi.dk/dmi/tr12-19

ISSN:

1399-1388

Version:

10. december 2012

Website:

www.dmi.dk

Copyright:

Danish Meteorological Institute



Content:

Abstract	8
Resumé.....	8
Introduction.....	9
Denmark, seasonal and annual statistics 1 February 2003 – 31 January 2012	11
EKAH Århus Lufthavn	12
Cross tables Visibility – Ceiling	12
Wind direction histograms	14
Visibility criteria on wind direction histograms	17
Visibility<1000 m	17
Visibility<1000 m and wind speed <= 5 kts	20
Visibility<1000 m and wind speed > 5 kts	23
Ceiling criteria on wind direction histograms	26
Ceiling<1000 feet.....	26
Ceiling<1000 feet and wind speed <= 5 kts.....	29
Ceiling<1000 feet and wind speed > 5 kts.....	32
Ceiling<500 feet.....	35
Ceiling<500 feet and wind speed <= 5 kts.....	38
Ceiling<500 feet and wind speed > 5 kts.....	41
Wind roses.....	44
Availability.....	46
EKBI Billund Lufthavn.....	48
Cross tables Visibility – Ceiling	48
Wind direction histograms	50
Visibility criteria on wind direction histograms	53
Visibility<1000 m	53
Visibility<1000 m and wind speed <= 5 kts	56
Visibility<1000 m and wind speed > 5 kts	59
Ceiling criteria on wind direction histograms.....	62
Ceiling<1000 feet.....	62
Ceiling<1000 feet and wind speed <= 5 kts.....	65
Ceiling<1000 feet and wind speed > 5 kts.....	68
Ceiling<500 feet.....	71
Ceiling<500 feet and wind speed <= 5 kts.....	74
Ceiling<500 feet and wind speed > 5 kts.....	77
Wind roses.....	80
Availability.....	82
EKCH København/Kastrup	84
Cross tables Visibility – Ceiling	84
Wind direction histograms	86
Visibility criteria on wind direction histograms	89
Visibility<1000 m	89
Visibility<1000 m and wind speed <= 5 kts	92
Visibility<1000 m and wind speed > 5 kts	95
Ceiling criteria on wind direction histograms.....	98
Ceiling<1000 feet.....	98



Ceiling<1000 feet and wind speed <= 5 kts.....	101
Ceiling<1000 feet and wind speed > 5 kts.....	104
Ceiling<500 feet.....	107
Ceiling<500 feet and wind speed <= 5 kts.....	110
Ceiling<500 feet and wind speed > 5 kts.....	113
Wind roses.....	116
Availability.....	118
EKEB Esbjerg Lufthavn	120
Cross tables Visibility – Ceiling	120
Wind direction histograms	122
Visibility criteria on wind direction histograms	125
Visibility<1000 m	125
Visibility<1000 m and wind speed <= 5 kts	128
Visibility<1000 m and wind speed > 5 kts	131
Ceiling criteria on wind direction histograms.....	134
Ceiling<1000 feet.....	134
Ceiling<1000 feet and wind speed <= 5 kts.....	137
Ceiling<1000 feet and wind speed > 5 kts.....	140
Ceiling<500 feet.....	143
Ceiling<500 feet and wind speed <= 5 kts.....	146
Ceiling<500 feet and wind speed > 5 kts.....	149
Wind roses.....	152
Availability.....	154
EKGF Tyra Øst.....	156
Cross tables Visibility – Ceiling	156
Wind direction histograms	158
Visibility criteria on wind direction histograms	161
Visibility<1000 m	161
Visibility<1000 m and wind speed <= 5 kts	164
Visibility<1000 m and wind speed > 5 kts	167
Ceiling criteria on wind direction histograms.....	170
Ceiling<1000 feet.....	170
Ceiling<1000 feet and wind speed <= 5 kts.....	173
Ceiling<1000 feet and wind speed > 5 kts.....	176
Ceiling<500 feet.....	179
Ceiling<500 feet and wind speed <= 5 kts.....	182
Ceiling<500 feet and wind speed > 5 kts.....	185
Wind roses.....	188
Availability.....	190
EKKA Karup - mil.....	192
Cross tables Visibility – Ceiling	192
Wind direction histograms	194
Visibility criteria on wind direction histograms	197
Visibility<1000 m	197
Visibility<1000 m and wind speed <= 5 kts	200
Visibility<1000 m and wind speed > 5 kts	203
Ceiling criteria on wind direction histograms.....	206
Ceiling<1000 feet.....	206
Ceiling<1000 feet and wind speed <= 5 kts.....	209



Ceiling<1000 feet and wind speed > 5 kts.....	212
Ceiling<500 feet.....	215
Ceiling<500 feet and wind speed <= 5 kts.....	218
Ceiling<500 feet and wind speed > 5 kts.....	221
Wind roses.....	224
Availability.....	226
EKOD Odense/Beldringe.....	228
Cross tables Visibility – Ceiling	228
Wind direction histograms	230
Visibility criteria on wind direction histograms	233
Visibility<1000 m	233
Visibility<1000 m and wind speed <= 5 kts	236
Visibility<1000 m and wind speed > 5 kts	239
Ceiling criteria on wind direction histograms.....	242
Ceiling<1000 feet.....	242
Ceiling<1000 feet and wind speed <= 5 kts.....	245
Ceiling<1000 feet and wind speed > 5 kts.....	248
Ceiling<500 feet.....	251
Ceiling<500 feet and wind speed <= 5 kts.....	254
Ceiling<500 feet and wind speed > 5 kts.....	257
Wind roses.....	260
Availability.....	262
EKRK København/Roskilde	264
Cross tables Visibility – Ceiling	264
Wind direction histograms	266
Visibility criteria on wind direction histograms	269
Visibility<1000 m	269
Visibility<1000 m and wind speed <= 5 kts	272
Visibility<1000 m and wind speed > 5 kts	275
Ceiling criteria on wind direction histograms.....	278
Ceiling<1000 feet.....	278
Ceiling<1000 feet and wind speed <= 5 kts.....	281
Ceiling<1000 feet and wind speed > 5 kts.....	284
Ceiling<500 feet.....	287
Ceiling<500 feet and wind speed <= 5 kts.....	290
Ceiling<500 feet and wind speed > 5 kts.....	293
Wind roses.....	296
Availability.....	298
EKRN Bornholm/Rønne	300
Cross tables Visibility – Ceiling	300
Wind direction histograms	302
Visibility criteria on wind direction histograms	305
Visibility<1000 m	305
Visibility<1000 m and wind speed <= 5 kts	308
Visibility<1000 m and wind speed > 5 kts	311
Ceiling criteria on wind direction histograms.....	314
Ceiling<1000 feet.....	314
Ceiling<1000 feet and wind speed <= 5 kts.....	317
Ceiling<1000 feet and wind speed > 5 kts.....	320



Ceiling<500 feet.....	323
Ceiling<500 feet and wind speed \leq 5 kts.....	326
Ceiling<500 feet and wind speed $>$ 5 kts.....	329
Wind roses.....	332
Availability.....	334
EKSB Sønderborg Lufthavn	336
Cross tables Visibility – Ceiling	336
Wind direction histograms	338
Visibility criteria on wind direction histograms	341
Visibility<1000 m	341
Visibility<1000 m and wind speed \leq 5 kts	344
Visibility<1000 m and wind speed $>$ 5 kts	347
Ceiling criteria on wind direction histograms.....	350
Ceiling<1000 feet.....	350
Ceiling<1000 feet and wind speed \leq 5 kts.....	353
Ceiling<1000 feet and wind speed $>$ 5 kts.....	356
Ceiling<500 feet.....	359
Ceiling<500 feet and wind speed \leq 5 kts.....	362
Ceiling<500 feet and wind speed $>$ 5 kts.....	365
Wind roses.....	368
Availability.....	370
EKSP Vojens/Skrydstrup - mil	372
Cross tables Visibility – Ceiling	372
Wind direction histograms	374
Visibility criteria on wind direction histograms	377
Visibility<1000 m	377
Visibility<1000 m and wind speed \leq 5 kts	380
Visibility<1000 m and wind speed $>$ 5 kts	383
Ceiling criteria on wind direction histograms.....	386
Ceiling<1000 feet.....	386
Ceiling<1000 feet and wind speed \leq 5 kts.....	389
Ceiling<1000 feet and wind speed $>$ 5 kts.....	392
Ceiling<500 feet.....	395
Ceiling<500 feet and wind speed \leq 5 kts.....	398
Ceiling<500 feet and wind speed $>$ 5 kts.....	401
Wind roses.....	404
Availability.....	406
EKVD Kolding/Vamdrup	408
Cross tables Visibility – Ceiling	408
Wind direction histograms	410
Visibility criteria on wind direction histograms	413
Visibility<1000 m	413
Visibility<1000 m and wind speed \leq 5 kts	416
Visibility<1000 m and wind speed $>$ 5 kts	419
Ceiling criteria on wind direction histograms.....	422
Ceiling<1000 feet.....	422
Ceiling<1000 feet and wind speed \leq 5 kts.....	425
Ceiling<1000 feet and wind speed $>$ 5 kts.....	428
Ceiling<500 feet.....	431



Ceiling<500 feet and wind speed \leq 5 kts.....	434
Ceiling<500 feet and wind speed $>$ 5 kts.....	437
Wind roses.....	440
Availability.....	442
EKYT Aalborg.....	444
Cross tables Visibility – Ceiling	444
Wind direction histograms	446
Visibility criteria on wind direction histograms	449
Visibility<1000 m	449
Visibility<1000 m and wind speed \leq 5 kts	452
Visibility<1000 m and wind speed $>$ 5 kts	455
Ceiling criteria on wind direction histograms.....	458
Ceiling<1000 feet.....	458
Ceiling<1000 feet and wind speed \leq 5 kts.....	461
Ceiling<1000 feet and wind speed $>$ 5 kts.....	464
Ceiling<500 feet.....	467
Ceiling<500 feet and wind speed \leq 5 kts.....	470
Ceiling<500 feet and wind speed $>$ 5 kts.....	473
Wind roses.....	476
Availability.....	478
Faroe Islands, seasonal and annual statistics 1 February 2003 – 31 January 2012.....	481
EKVG Vaga-Floghavn.....	482
Cross tables Visibility – Ceiling	482
Wind direction histograms	484
Visibility criteria on wind direction histograms	487
Visibility<1000 m	487
Visibility<1000 m and wind speed \leq 5 kts	490
Visibility<1000 m and wind speed $>$ 5 kts	493
Ceiling criteria on wind direction histograms.....	496
Ceiling<1000 feet.....	496
Ceiling<1000 feet and wind speed \leq 5 kts.....	499
Ceiling<1000 feet and wind speed $>$ 5 kts.....	502
Ceiling<500 feet.....	505
Ceiling<500 feet and wind speed \leq 5 kts.....	508
Ceiling<500 feet and wind speed $>$ 5 kts.....	511
Wind roses.....	514
Availability.....	516
References.....	518
Previous reports.....	518



Abstract

This report contains statistics on visibility, ceiling and wind observed at selected Danish and Faroe Islands airports, 1 February 2003 - 31 January 2012. It is primarily intended for aeronautical meteorologists.

Resumé

Rapporten indeholder statistik af sigtbarhed, ceiling og vind observeret ved udvalgte danske og færøske lufthavne, 1. februar 2003 - 31. januar 2012. Den primære målgruppe er luftfartsmeteorologer.



Introduction

The present 9 years of airport weather statistics, 2003-2012, for the 14 airports listed in Table 1, is answering the growing need for an update of the 1996-2001 airport weather statistics of (Jørgensen 2003), and the aim has been to publish statistics on recent data in a design suitable for aeronautical meteorologists' everyday work and educating purposes.

The statistics should be read as the average weather conditions experienced during the operation hours of the airport in the 9 years period 1 February 2003 – 31 January 2012. This means that when comparing airports, the reader should always have the differences in operation hours in mind, and confer with the airport total availability and the information on the observation's yearly, monthly and hourly distribution supplied in the availability section for each airport.

Airport	Availability ^{*)}	Remarks	Start AUTO METAR
Denmark and the North Sea			
EKAH Århus Lufthavn	91,1 %	Lack of night obs. during first years of period	31 March 2005
EKBI Billund Lufthavn	97,2 %		24 December 2008
EKCH København/Kastrup	98,9 %		only manual
EKEB Esbjerg Lufthavn	84,5 %	Lack of night obs. during first years of period	16 March 2005
EKGF Tyra Øst	49,7 %	Mostly hourly during daytime	only manual
EKKA Karup - mil	98,3 %		only manual
EKOD Odense/Beldringe	29,2 %	Mostly hourly during daytime	only manual
EKRR København/Roskilde	95,6 %		13 August 2009
EKRN Bornholm/Rønne	79,0 %	Lack of night obs. during first years of period	17 December 2007
EKSB Sønderborg Lufthavn	36,5 %	Mostly hourly during daytime	only manual
EKSP Vojens/Skrydstrup - mil	98,8 %		only manual
EKVD Kolding/Vamdrup	19,2 %	Mostly hourly during daytime, working days	29 December 2005
EKYT Aalborg	98,3 %		only manual
Faroe Islands			
EKVG Vaga-Floghavn	44,0 %	Lack of night obs. during first many years of period	26 November 2009
*) Availability when expecting half hourly observations around the clock 1 February 2003 – 31 January 2012 (total 157.776 observations)			

Table 1

All of the statistics are calculated from the METAR and SPECI (cf. FM 15-XIII Ext. METAR and FM 16-XIII Ext. SPECI in WMO pub. No. 306) issued by the airports, received by DMI and decoded and stored in the DMI Weather Services Department MySQL database METAF. The decoded data of the METAF database were found to be the most complete and reliable DMI source of decoded recent METAR, even though only observations since 9 January 2003 were available.

To ensure the best representative coverage of the statistics period, the data material for each airport was selected as one observation every half hour through the 108 consecutive months starting with February 2003 and ending with, and including, January 2012, yielding 9 complete years of statistics. To ensure sound coverage of less favourable conditions, each half hourly observation was selected among quality assured observations as the one METAR or SPECI with lowest visibility during that half hour period. In case of a tie, the observation with lowest ceiling was chosen, and in case both visibility and ceiling were constant then the most recently received.

Quality assurance included exclusion of observations that during the automated decoding process were flagged as having syntax errors and exclusion of erroneous observations identified through a



manual screening of extremes, outliers and plots of time series of the various parameters.



Denmark, seasonal and annual statistics

1 February 2003 – 31 January 2012



EKAH Århus Lufthavn

Århus Airport – Tirstrup

Location: 56,308°N 10,625°E (56°18'30''N, 10°37'32''E)

H: 20 m above msl

EKAH observations in statistics: 143.648 half hourly METAR¹ covering the 9 years period 01-Feb-2003 – 31-Jan-2012, yielding an overall availability of 91,1%.

The EKAH METAR are all manual until 31 March 2005, and partly AUTO METAR since then.

The availability is mainly lowered by lack of night observations during the first years of the period.

Cross tables Visibility – Ceiling

Winter (Jan-Feb-Mar): EKAH – Frequencies (%) Visibility - Ceiling

No. Obs = 35.212	<100 feet	<200 feet	<500 feet	<1000 feet	<1500 feet	>=1500 feet, CAVOK or no ceiling	Total
< 800 m	0,034	1,77	2,40	2,52	2,54	0,85	3,39
<1 km	0,034	1,95	2,86	3,06	3,09	0,96	4,05
<1,5 km	0,034	2,25	3,70	4,17	4,27	1,16	5,44
<3,0 km	0,034	2,79	6,68	8,55	8,97	2,38	11,35
< 5,0 km	0,034	3,00	8,57	12,92	14,14	4,53	18,68
>= 5,0 km or CAVOK	0	0,057	1,77	10,52	19,40	61,92	81,32
Total	0,034	3,05	10,35	23,44	33,54	66,46	100

Table 2

Spring (Apr-May-Jun): EKAH – Frequencies (%) Visibility - Ceiling

No. Obs = 36.373	<100 feet	<200 feet	<500 feet	<1000 feet	<1500 feet	>=1500 feet, CAVOK or no ceiling	Total
< 800 m	0,0027	0,37	0,47	0,48	0,48	0,58	1,06
<1 km	0,0027	0,38	0,51	0,52	0,52	0,68	1,20
<1,5 km	0,0027	0,42	0,60	0,63	0,64	0,88	1,51
<3,0 km	0,0027	0,51	1,13	1,40	1,47	1,83	3,29
< 5,0 km	0,0027	0,55	1,67	2,55	2,84	3,53	6,37
>= 5,0 km or CAVOK	0	0,025	0,60	3,37	6,50	87,13	93,63
Total	0,0027	0,57	2,27	5,92	9,34	90,66	100

Table 3

¹ For every half hourly period max one observation (METAR or SPECI) is included, selected as the available METAR or SPECI with lowest visibility.

Summer (Jul-Aug-Sep): EKAH – Frequencies (%) Visibility - Ceiling

No. Obs = 36.093	<100 feet	<200 feet	<500 feet	<1000 feet	<1500 feet	>=1500 feet, CAVOK or no ceiling	Total
< 800 m	0,0055	0,46	0,52	0,53	0,54	0,91	1,45
<1 km	0,0055	0,48	0,55	0,57	0,58	1,10	1,68
<1,5 km	0,0055	0,50	0,59	0,62	0,63	1,32	1,95
<3,0 km	0,0055	0,58	0,94	1,06	1,11	2,30	3,41
< 5,0 km	0,0055	0,62	1,33	1,84	2,08	3,83	5,90
>= 5,0 km or CAVOK	0	0,039	0,81	3,22	6,10	88,00	94,10
Total	0,0055	0,66	2,14	5,06	8,18	91,82	100

Table 4

Autumn (Oct-Nov-Dec): EKAH – Frequencies (%) Visibility - Ceiling

No. Obs = 35.970	<100 feet	<200 feet	<500 feet	<1000 feet	<1500 feet	>=1500 feet, CAVOK or no ceiling	Total
< 800 m	0,0083	1,01	1,29	1,39	1,40	1,56	2,97
<1 km	0,0083	1,17	1,55	1,65	1,67	1,86	3,53
<1,5 km	0,0083	1,35	1,92	2,10	2,15	2,22	4,38
<3,0 km	0,0083	1,80	3,87	5,18	5,48	3,76	9,24
< 5,0 km	0,0083	1,93	5,90	10,36	11,45	6,37	17,82
>= 5,0 km or CAVOK	0	0,058	1,48	8,78	17,38	64,80	82,18
Total	0,0083	1,99	7,38	19,14	28,83	71,17	100

Table 5

Annual: EKAH – Frequencies (%) Visibility - Ceiling

No. Obs = 143.648	<100 feet	<200 feet	<500 feet	<1000 feet	<1500 feet	>=1500 feet, CAVOK or no ceiling	Total
< 800 m	0,013	0,90	1,16	1,22	1,23	0,98	2,21
<1 km	0,013	0,99	1,36	1,44	1,45	1,15	2,60
<1,5 km	0,013	1,12	1,69	1,86	1,91	1,40	3,30
<3,0 km	0,013	1,41	3,13	4,01	4,22	2,56	6,79
< 5,0 km	0,013	1,51	4,34	6,87	7,57	4,56	12,14
>= 5,0 km or CAVOK	0	0,045	1,16	6,44	12,29	75,58	87,86
Total	0,013	1,56	5,50	13,31	19,86	80,14	100

Table 6



Wind direction histograms

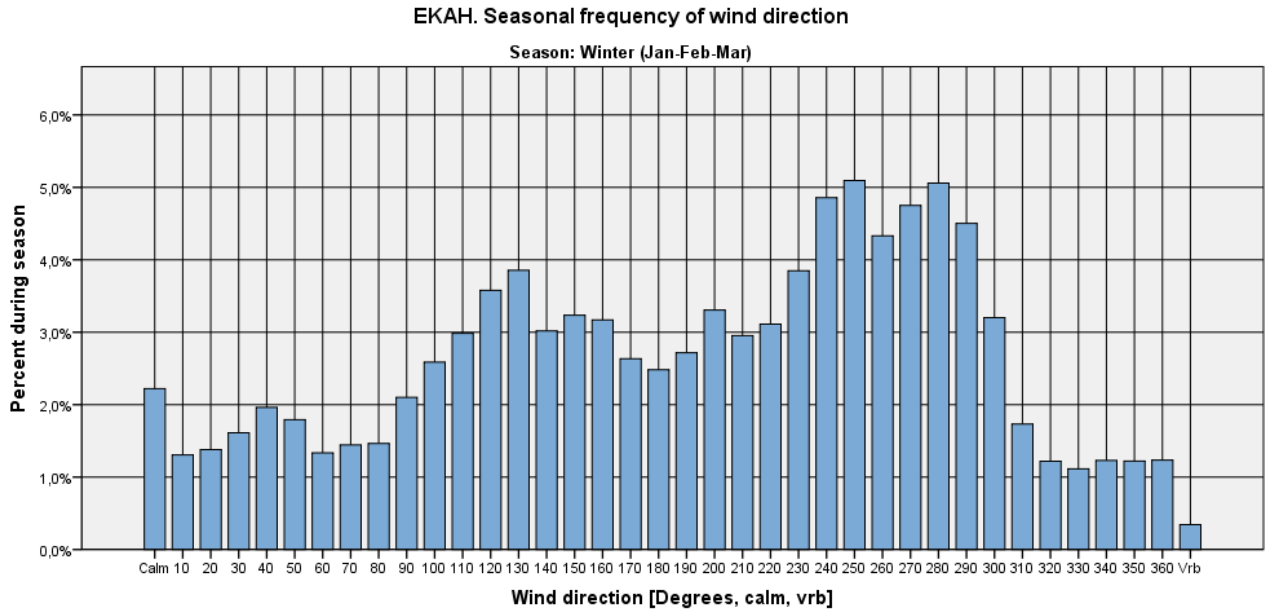

Figure 1

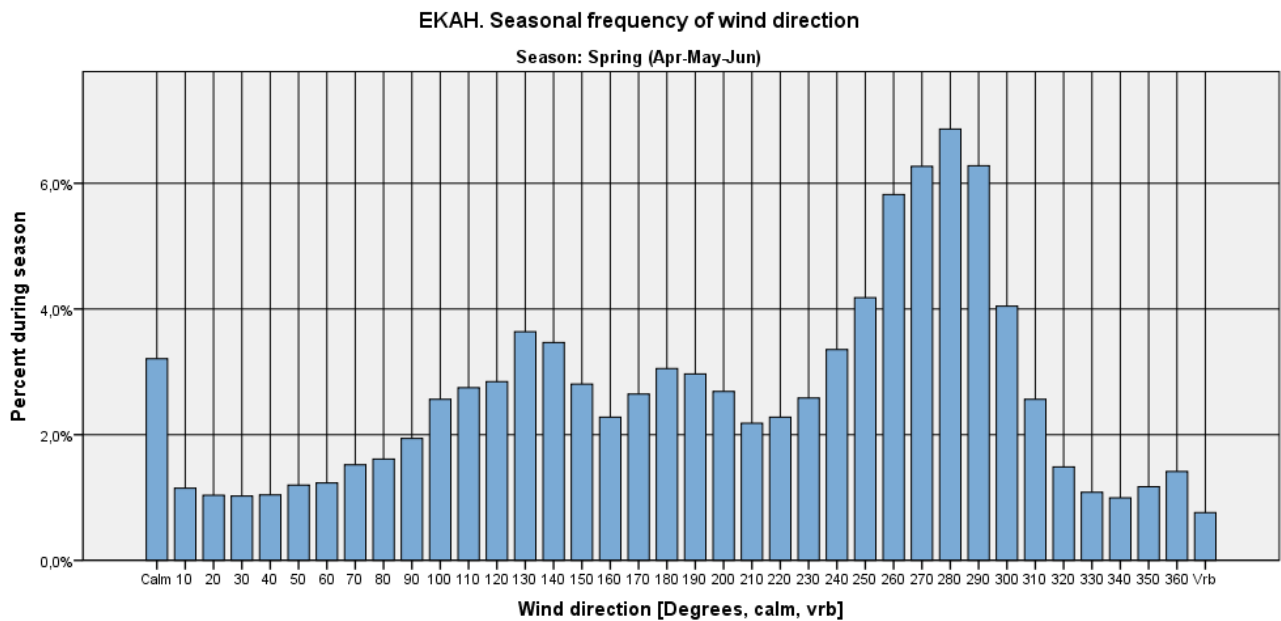

Figure 2

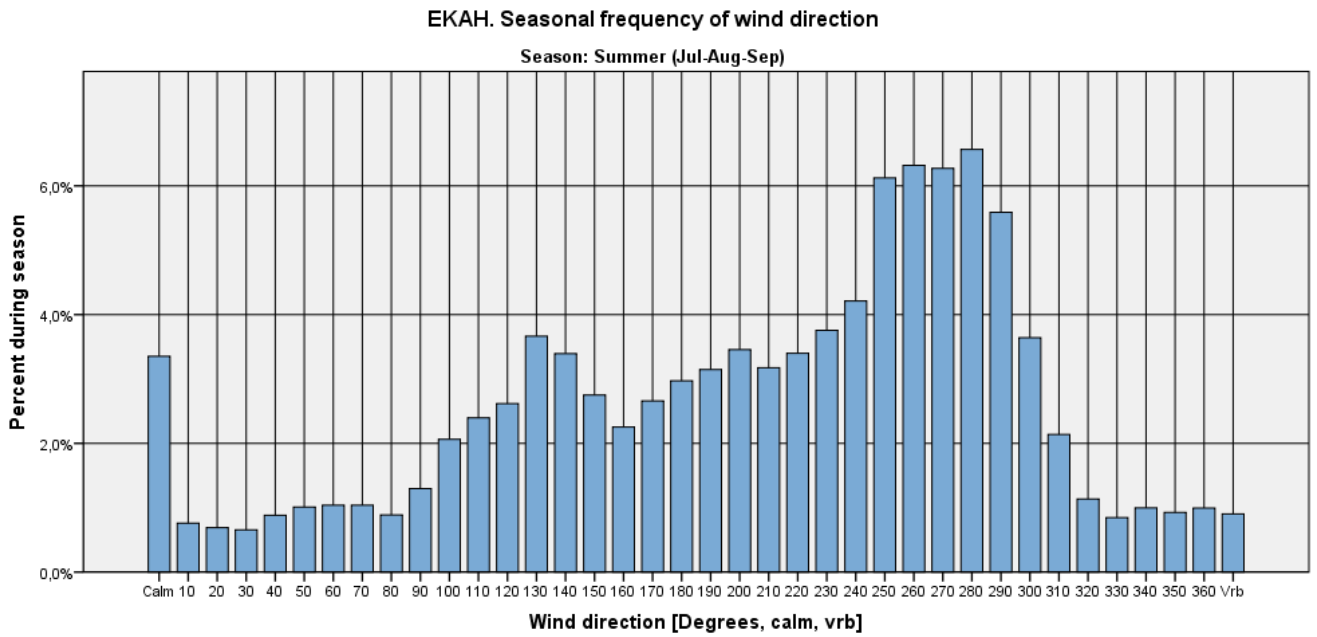

Figure 3

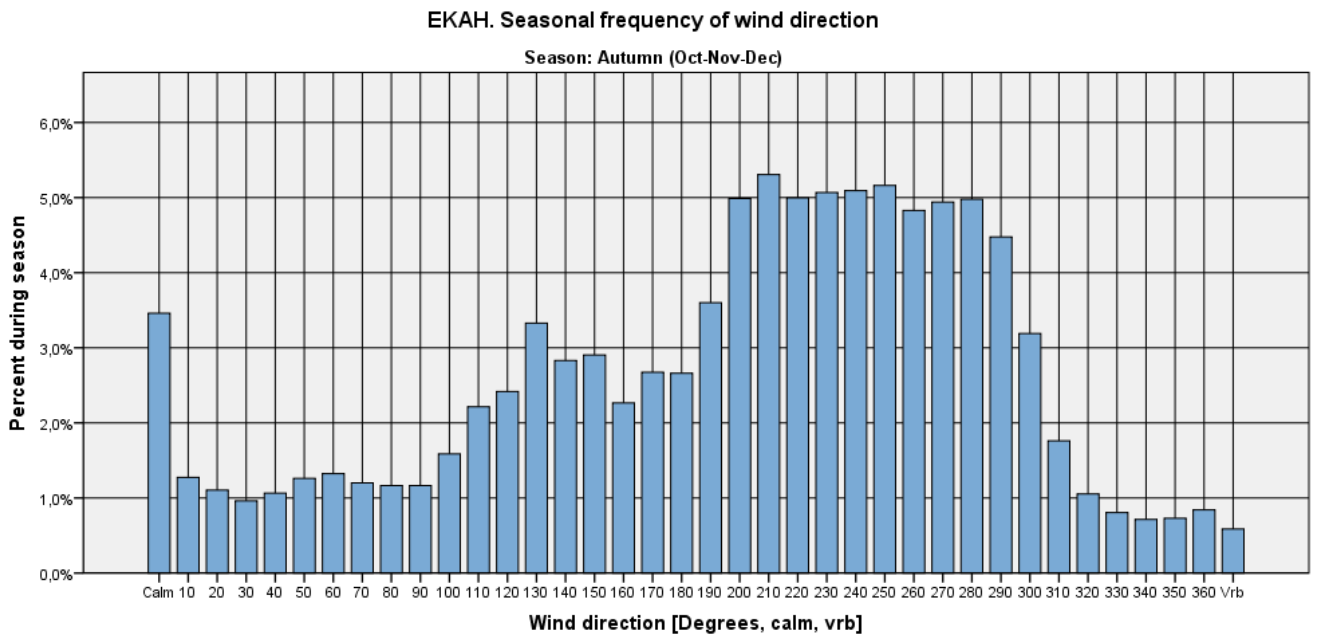

Figure 4

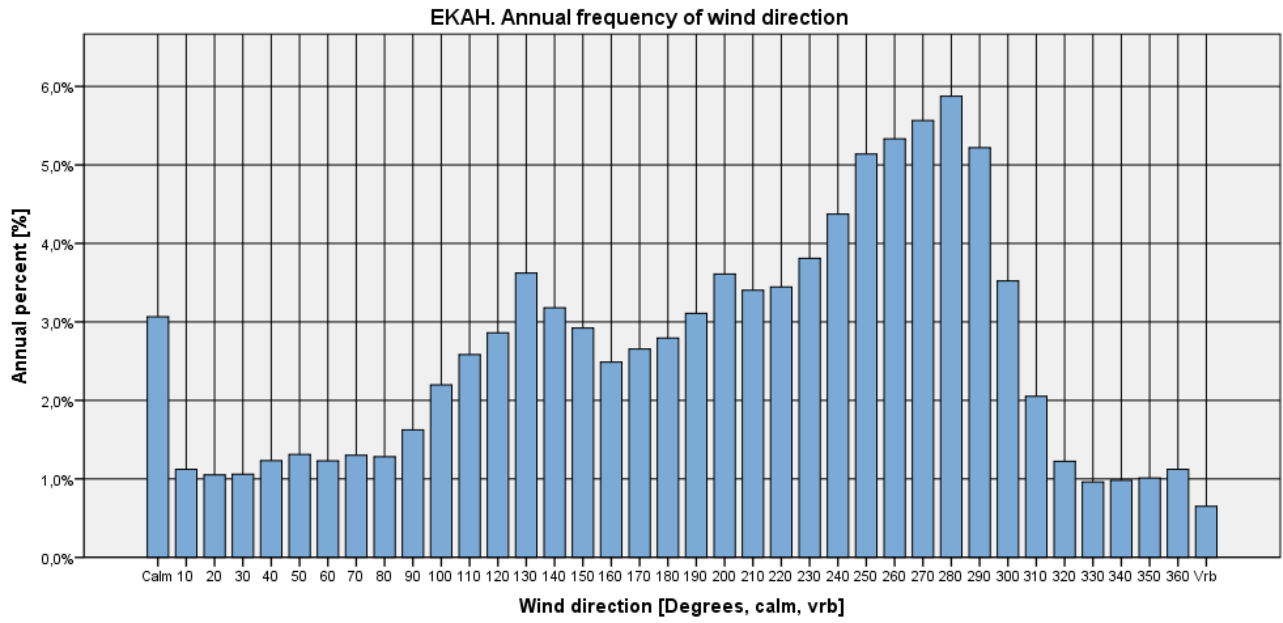

Figure 5



Visibility criteria on wind direction histograms

Visibility < 1000 m

EKAH. Seasonal frequency of wind direction in observations with visibility < 1000 m

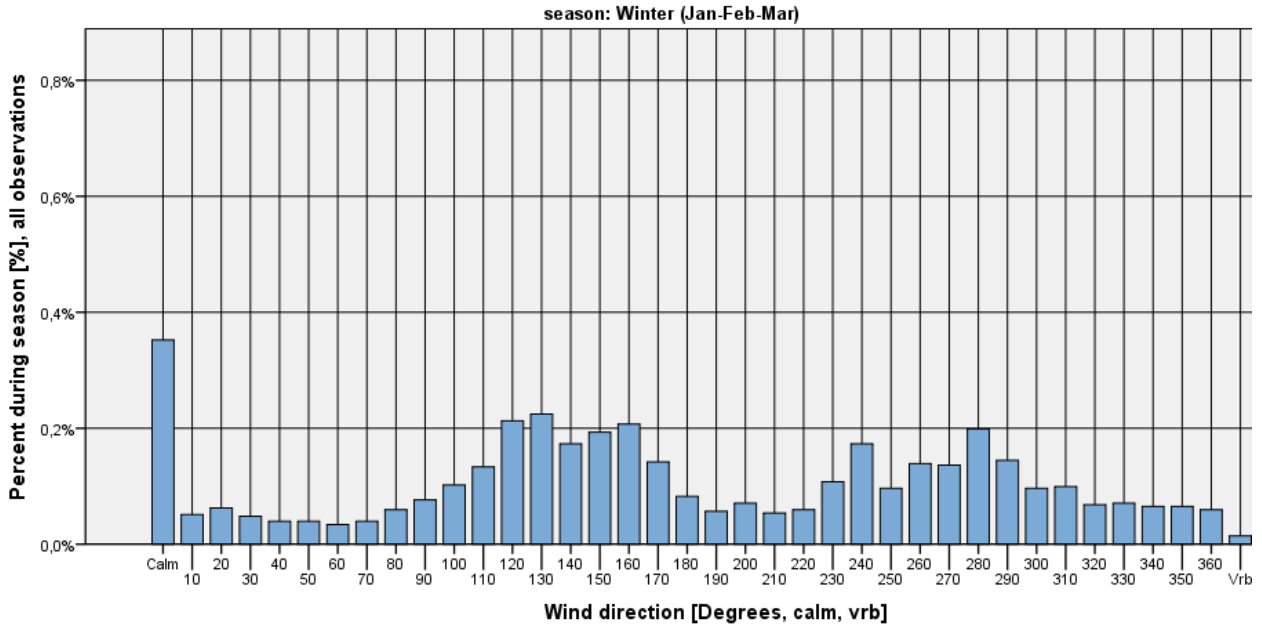

Figure 6.

EKAH. Seasonal frequency of wind direction in observations with visibility < 1000 m

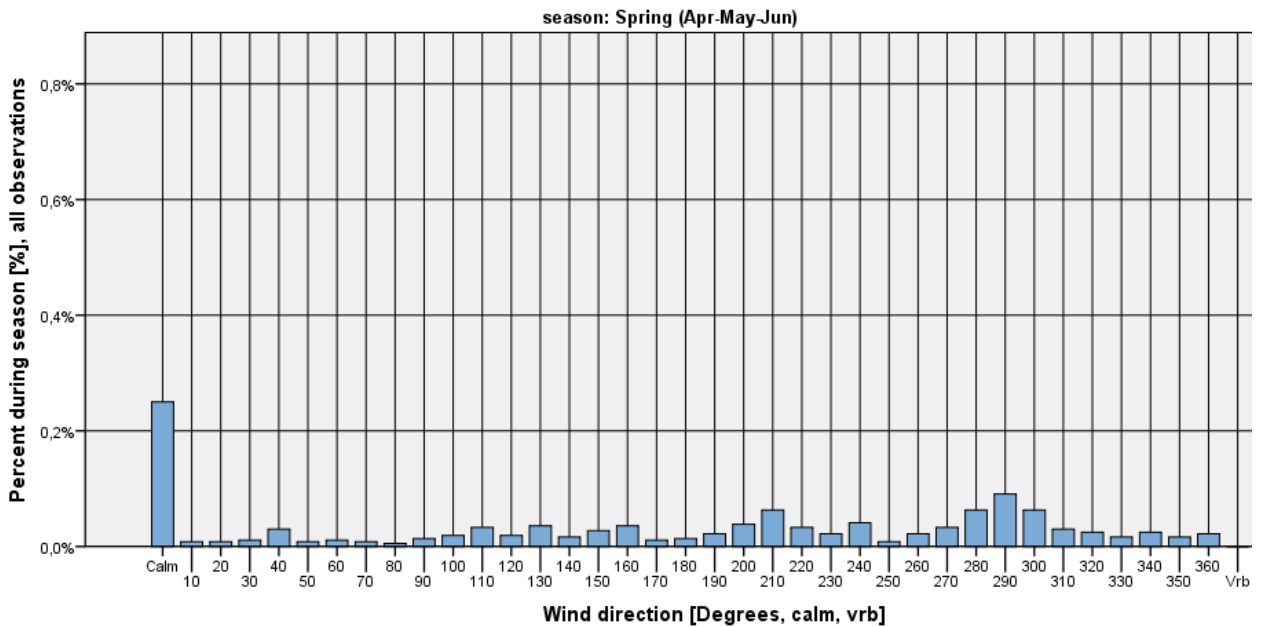

Figure 7

EKAH. Seasonal frequency of wind direction in observations with visibility < 1000 m

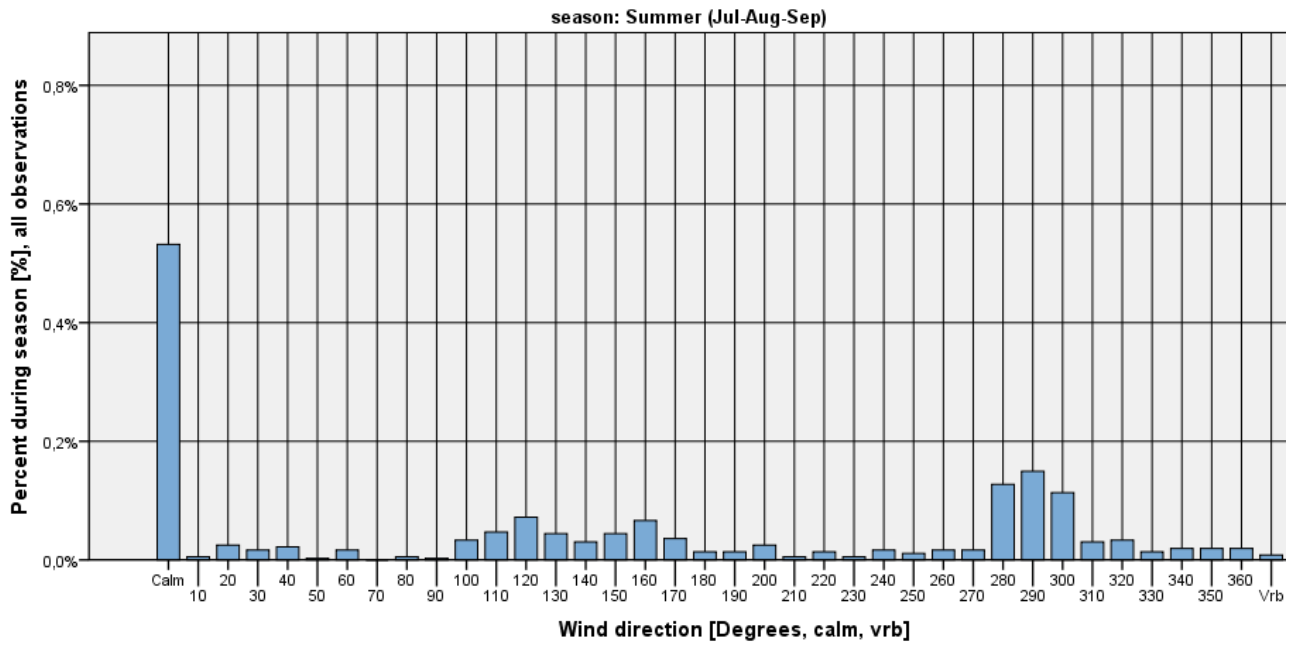

Figure 8

EKAH. Seasonal frequency of wind direction in observations with visibility < 1000 m

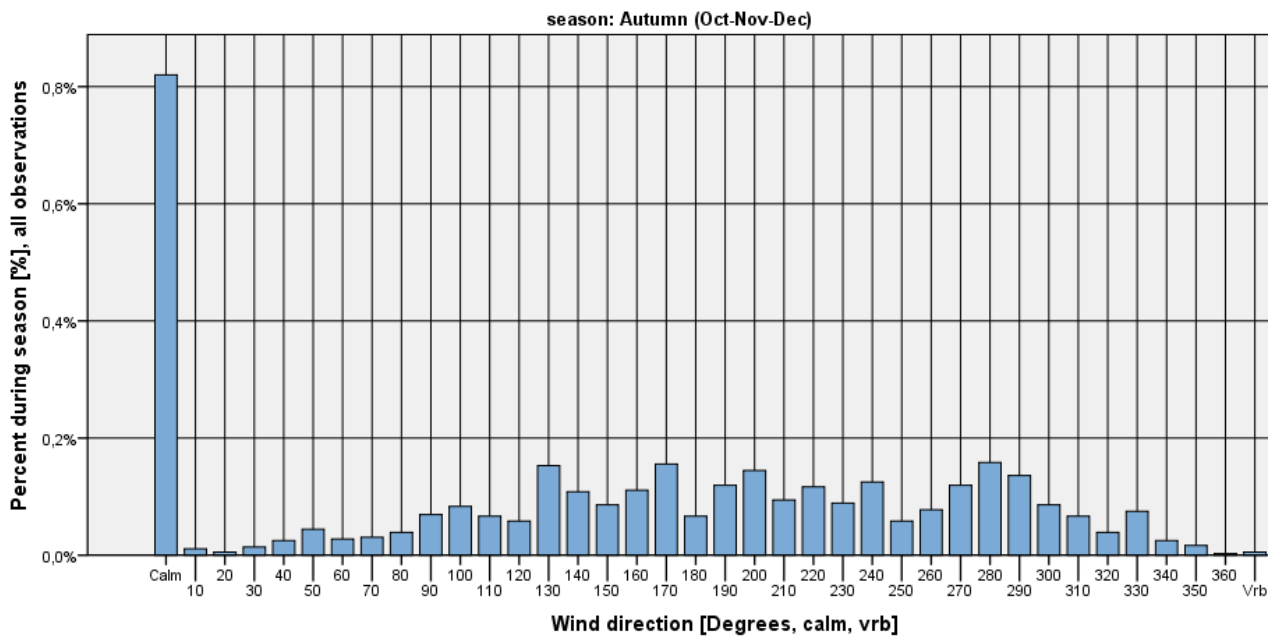

Figure 9

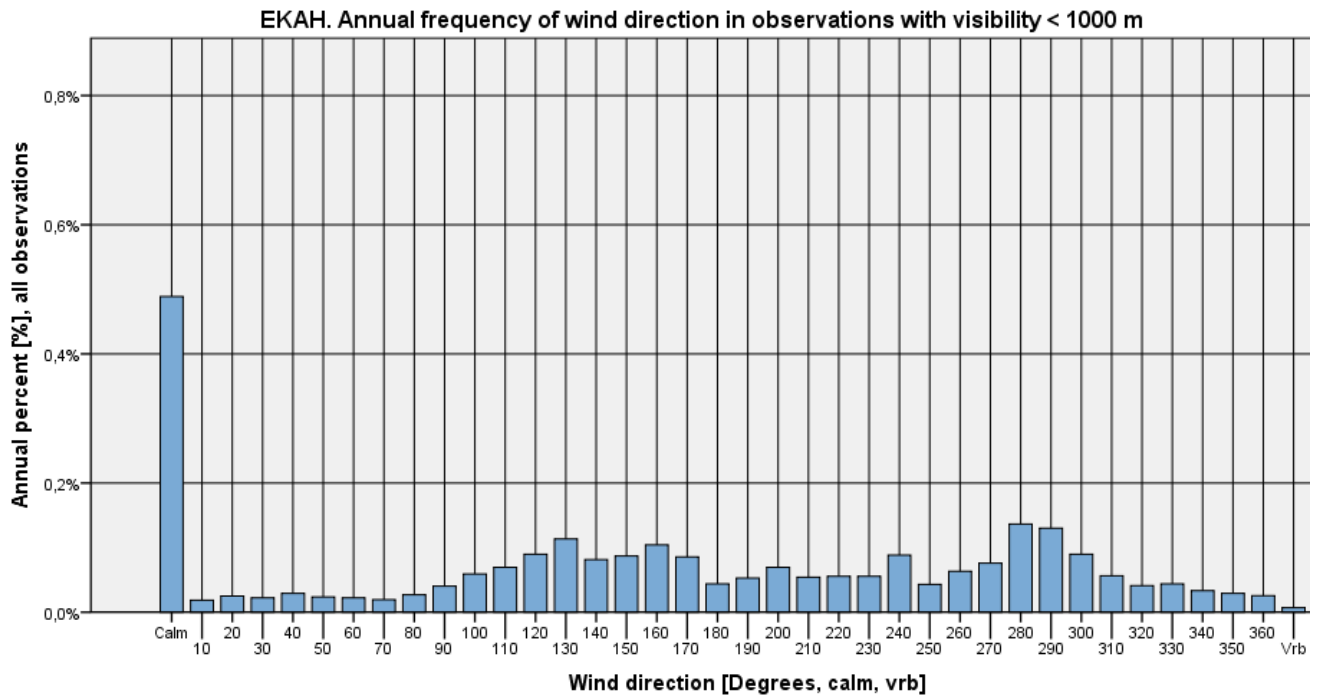

Figure 10



Visibility < 1000 m and wind speed <= 5 kts

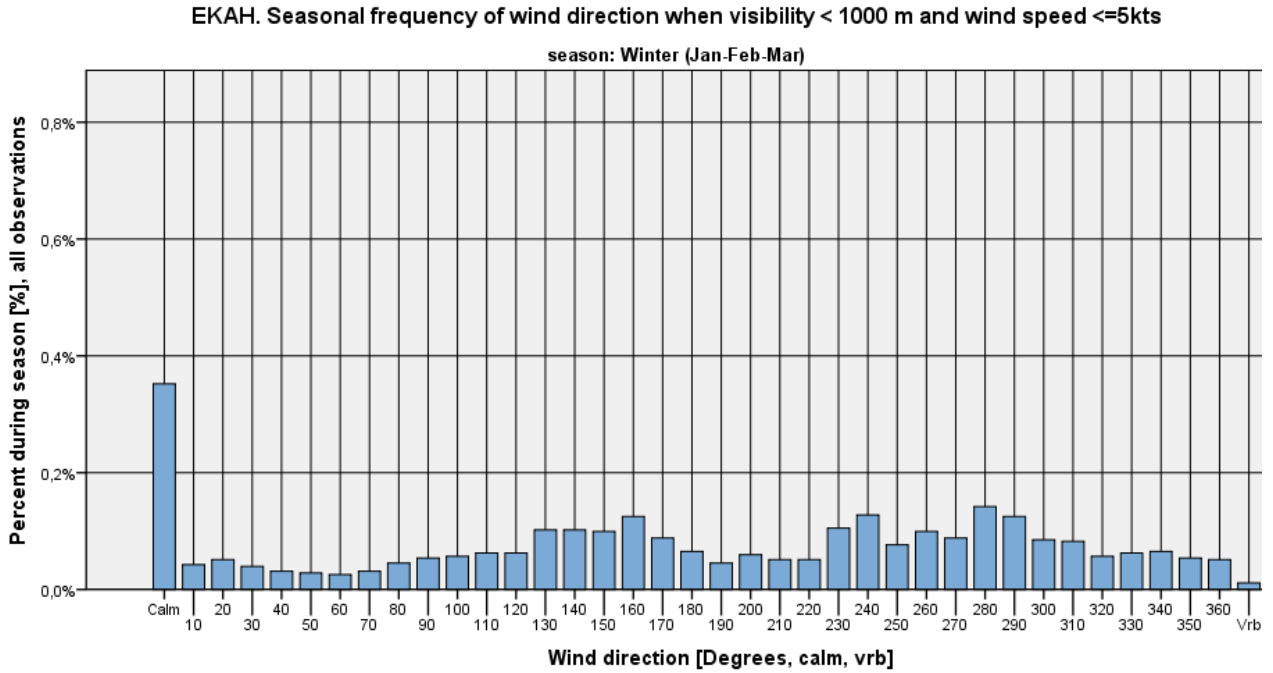

Figure 11

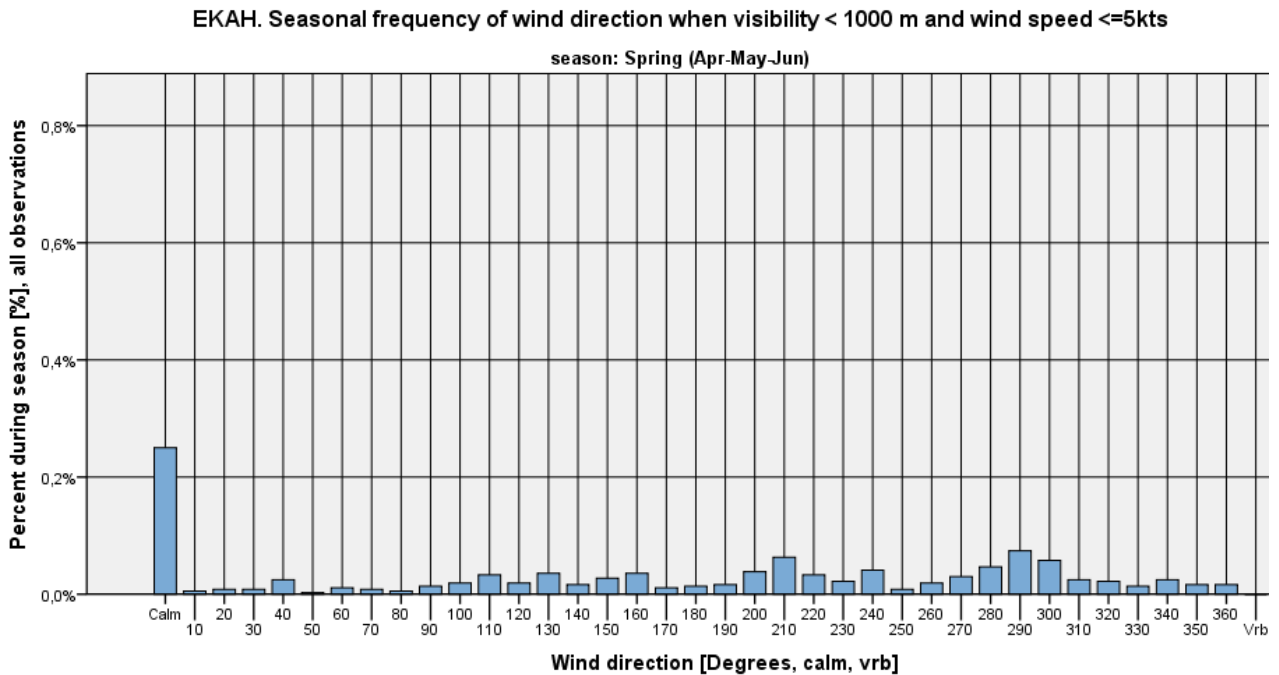

Figure 12

EKAH. Seasonal frequency of wind direction when visibility < 1000 m and wind speed <=5kts

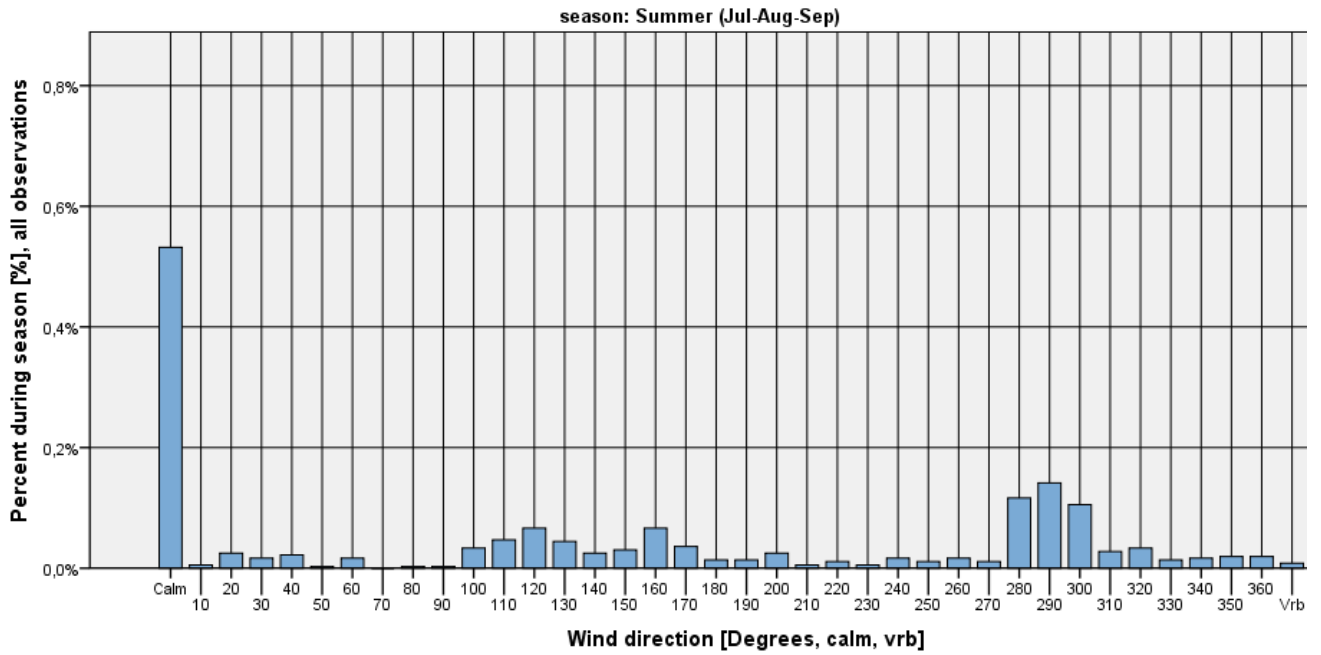

Figure 13

EKAH. Seasonal frequency of wind direction when visibility < 1000 m and wind speed <=5kts

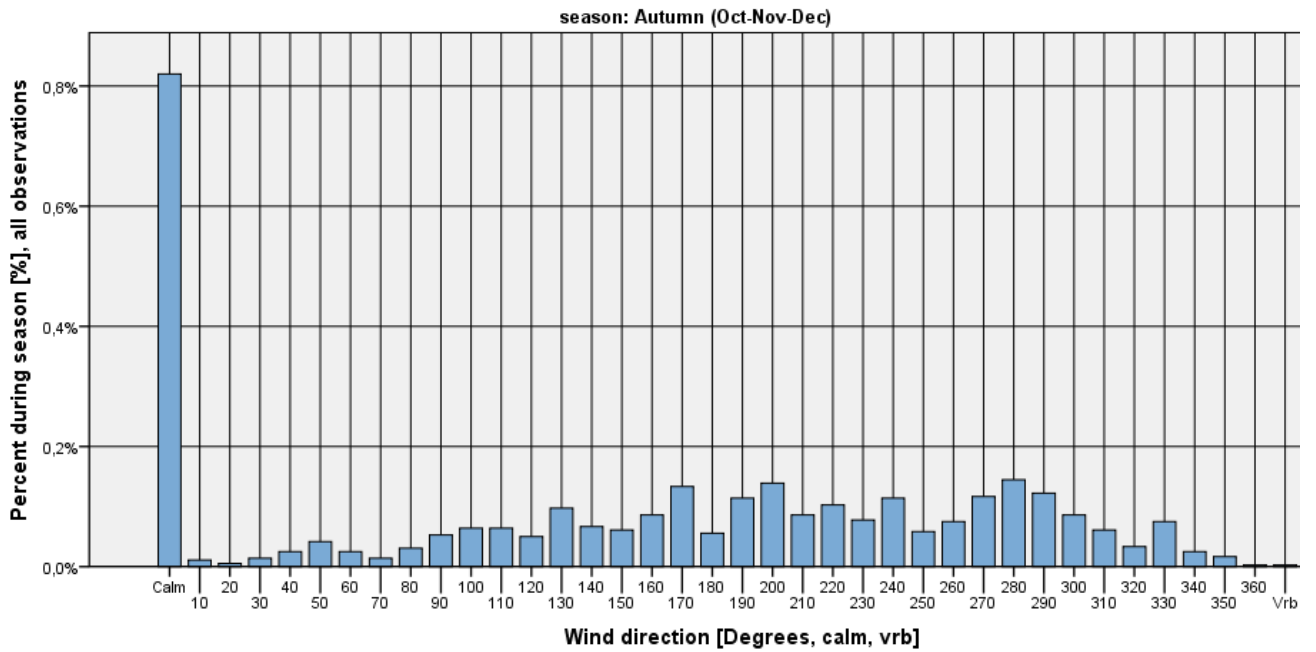

Figure 14

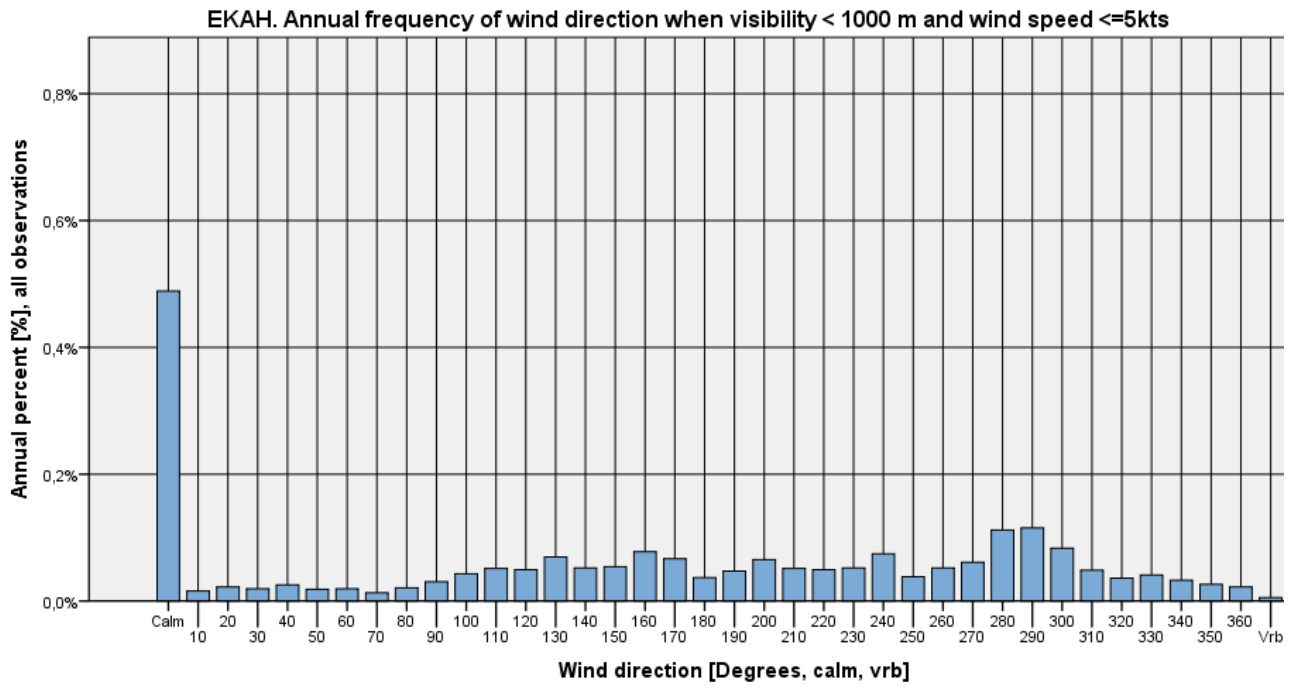

Figure 15



Visibility < 1000 m and wind speed > 5 kts

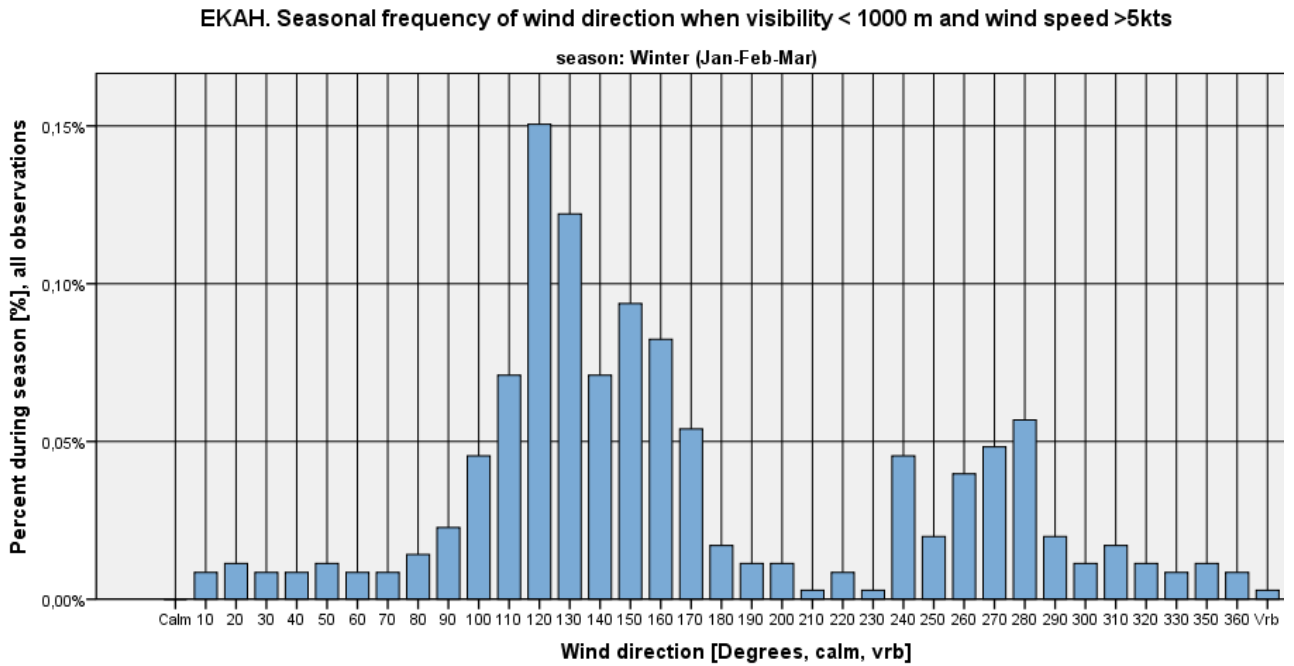

Figure 16

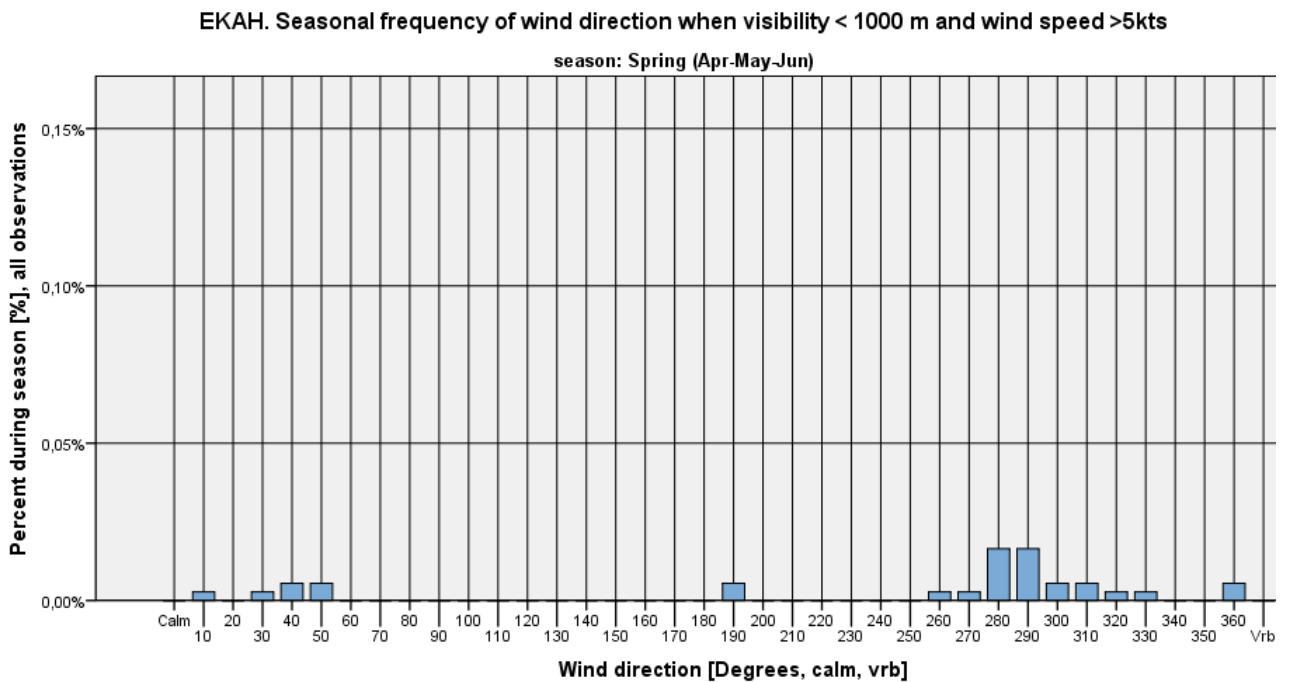

Figure 17



EKAH. Seasonal frequency of wind direction when visibility < 1000 m and wind speed >5kts

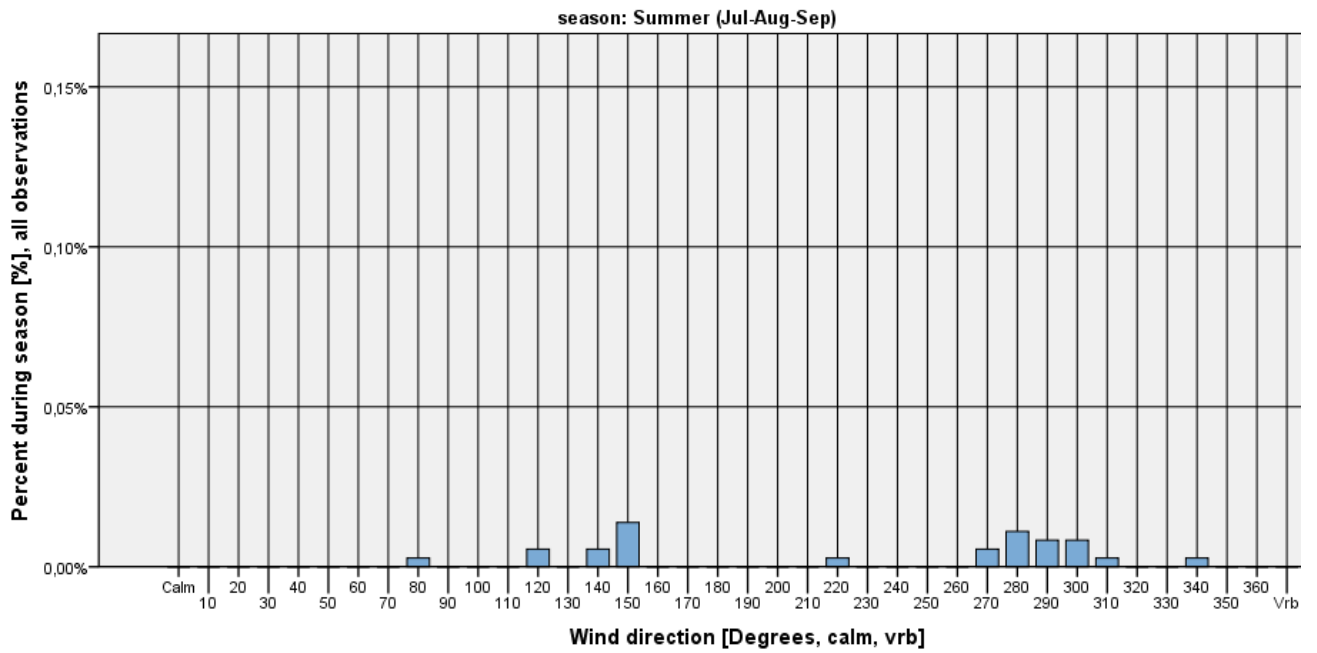

Figure 18

EKAH. Seasonal frequency of wind direction when visibility < 1000 m and wind speed >5kts

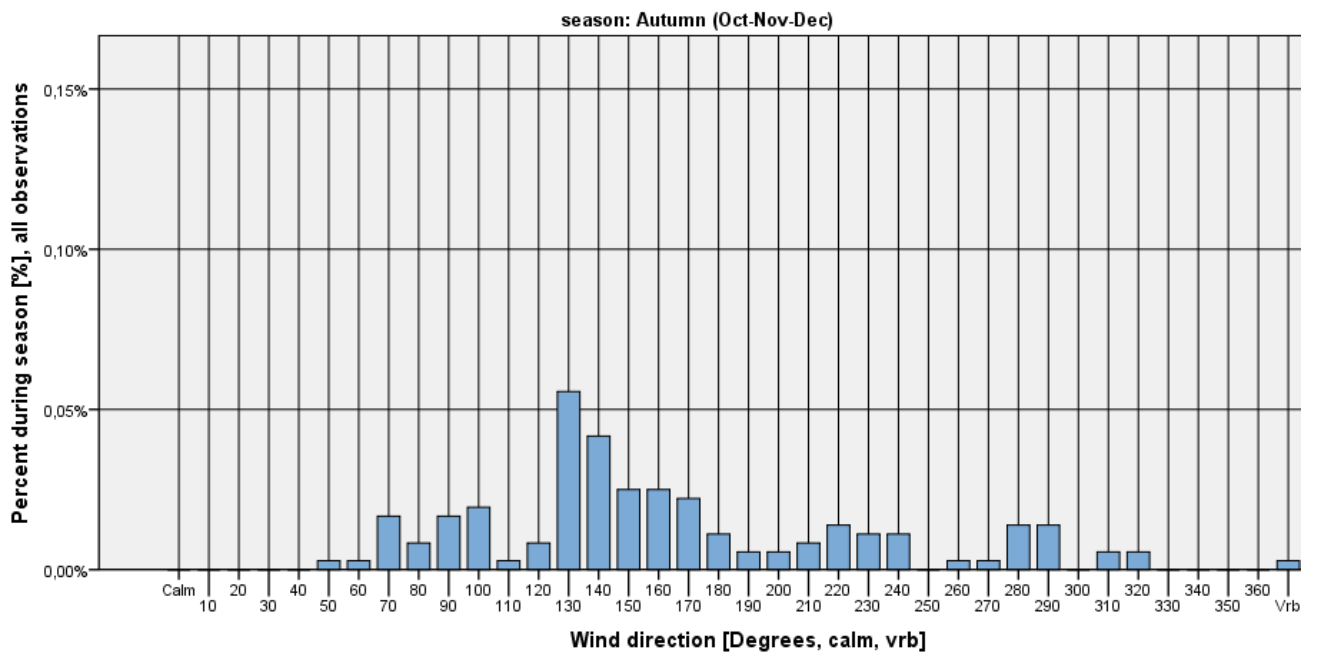

Figure 19

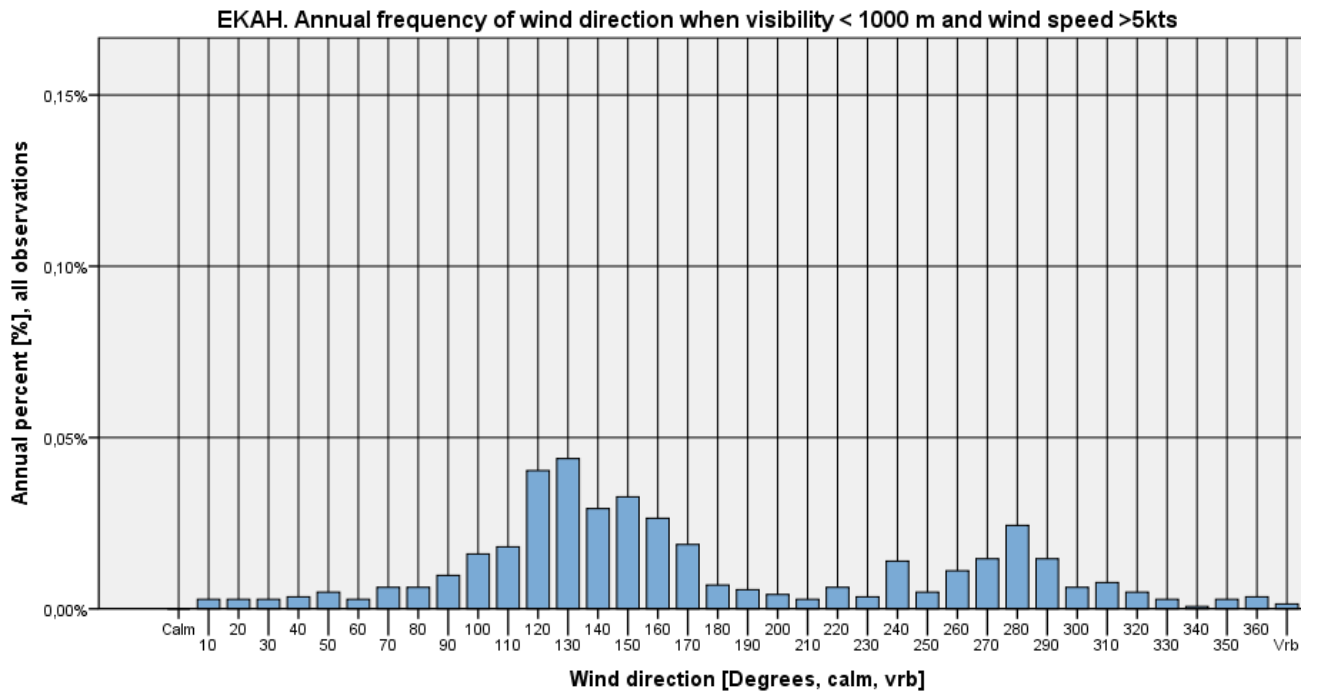

Figure 20



Ceiling criteria on wind direction histograms

Ceiling < 1000 feet

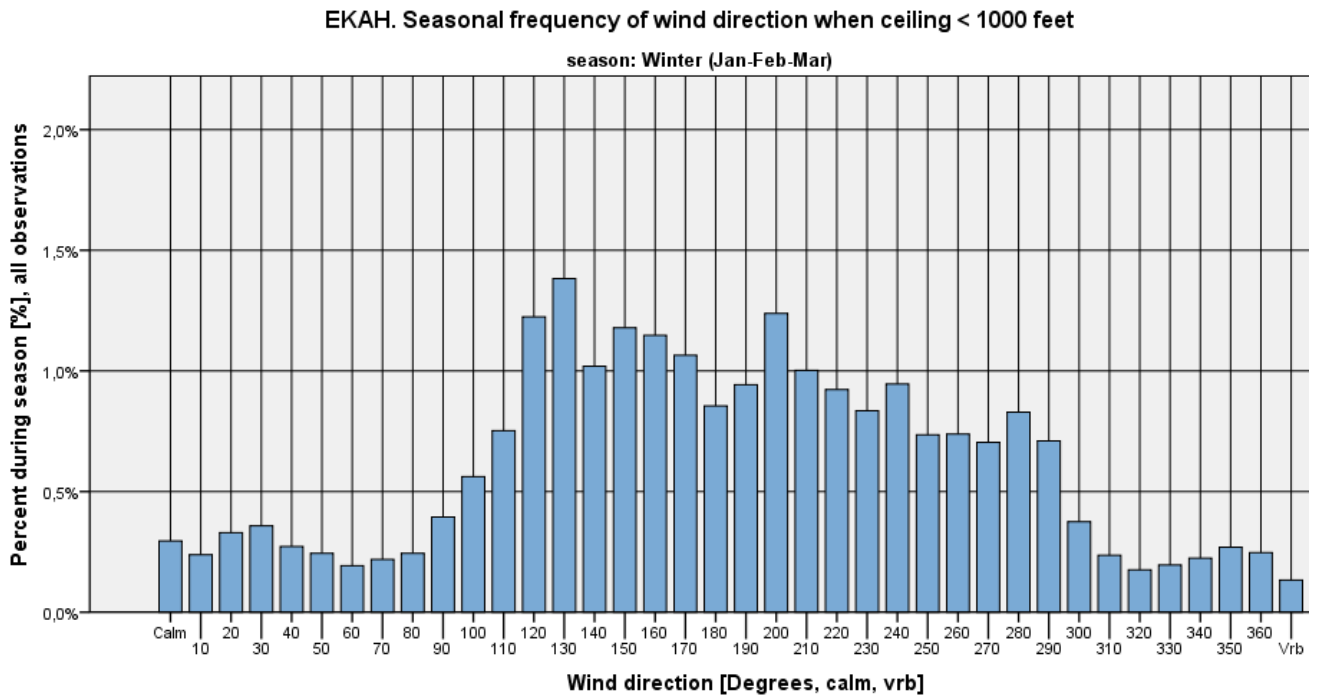

Figure 21

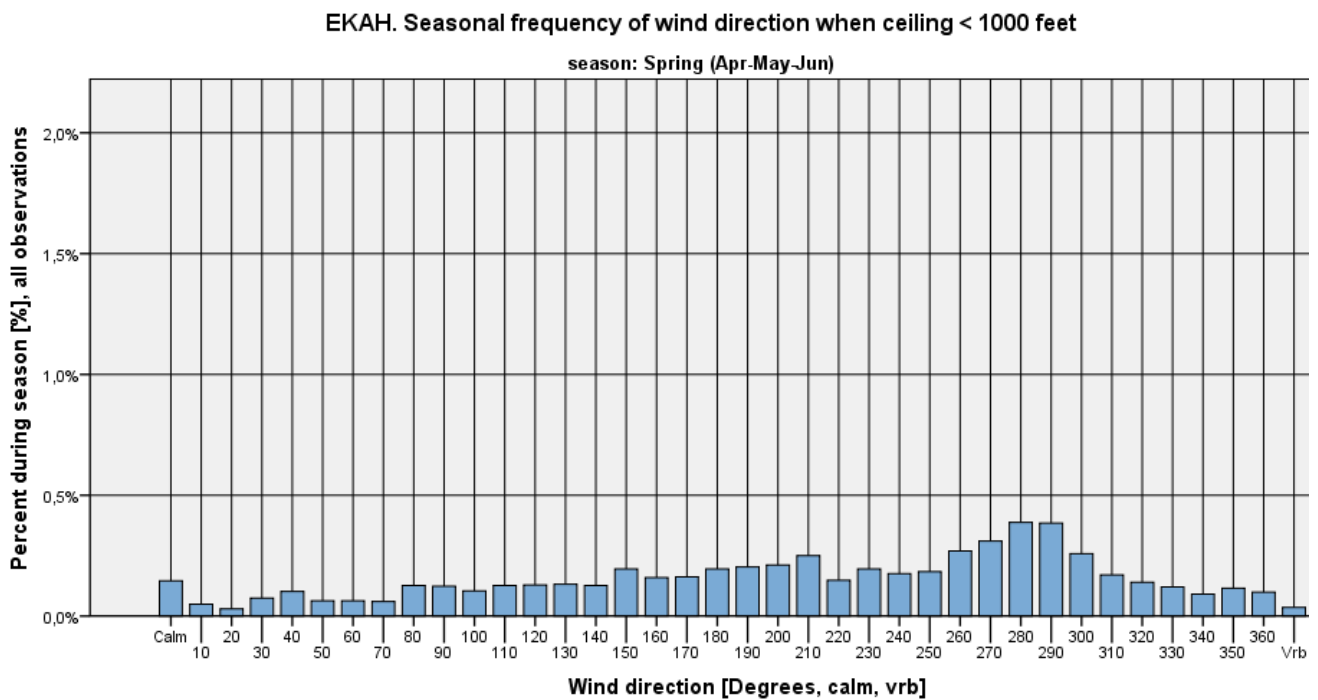

Figure 22



EKAH. Seasonal frequency of wind direction when ceiling < 1000 feet

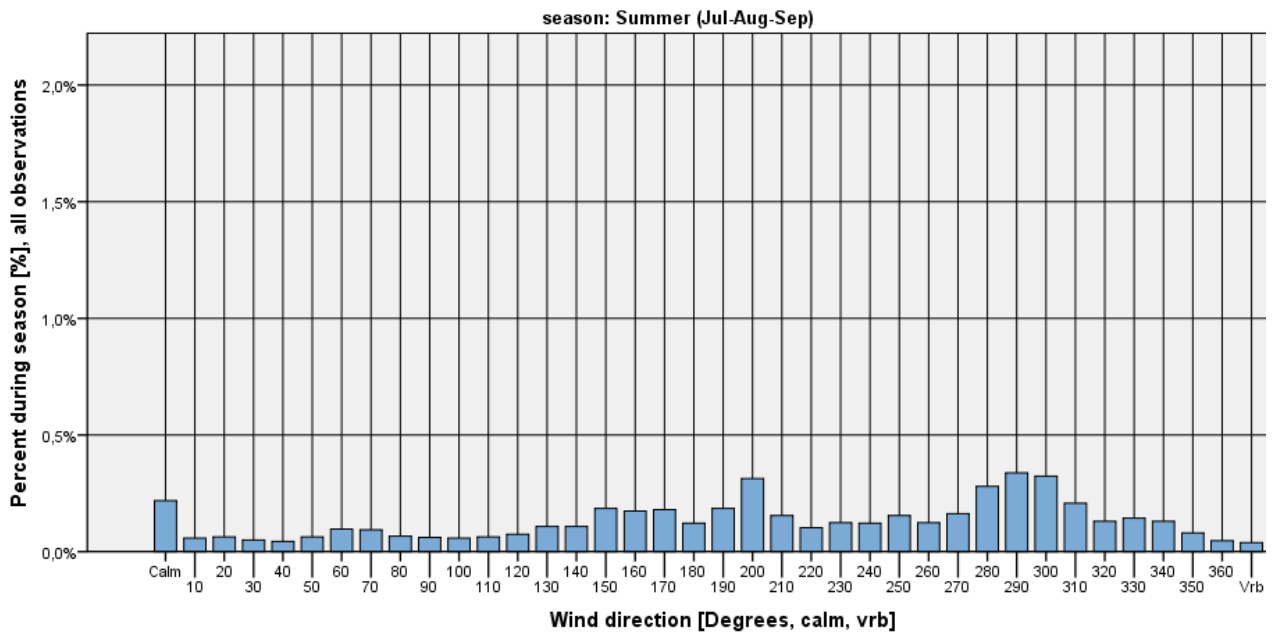

Figure 23

EKAH. Seasonal frequency of wind direction when ceiling < 1000 feet

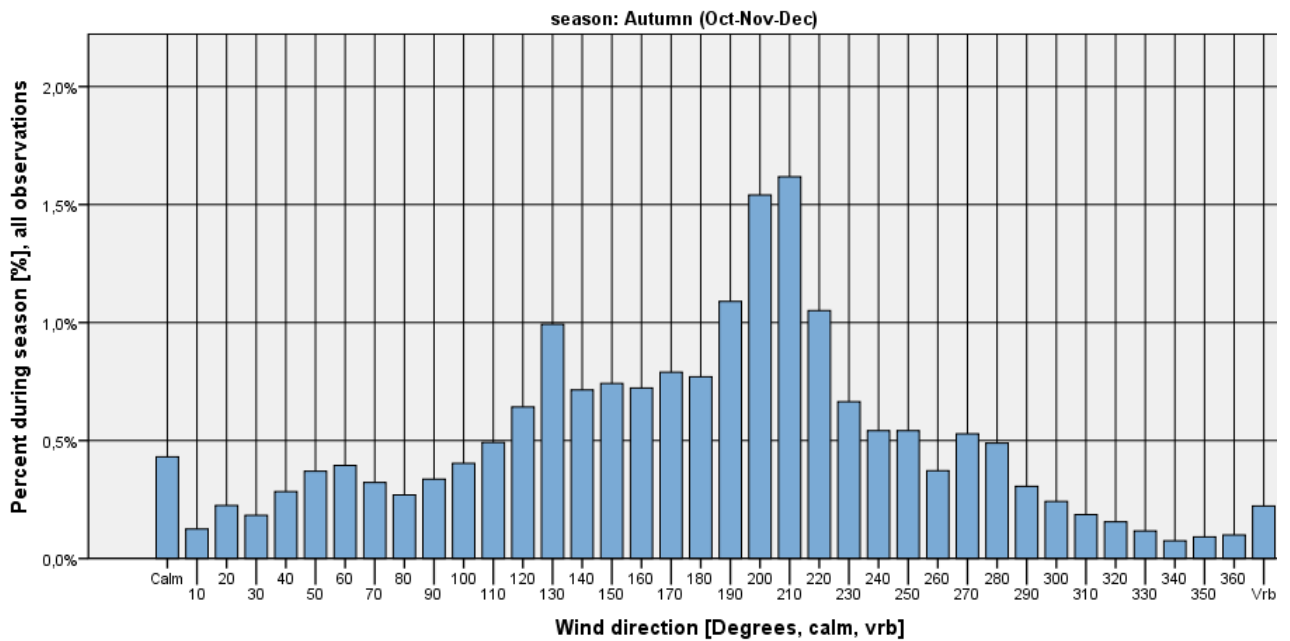

Figure 24

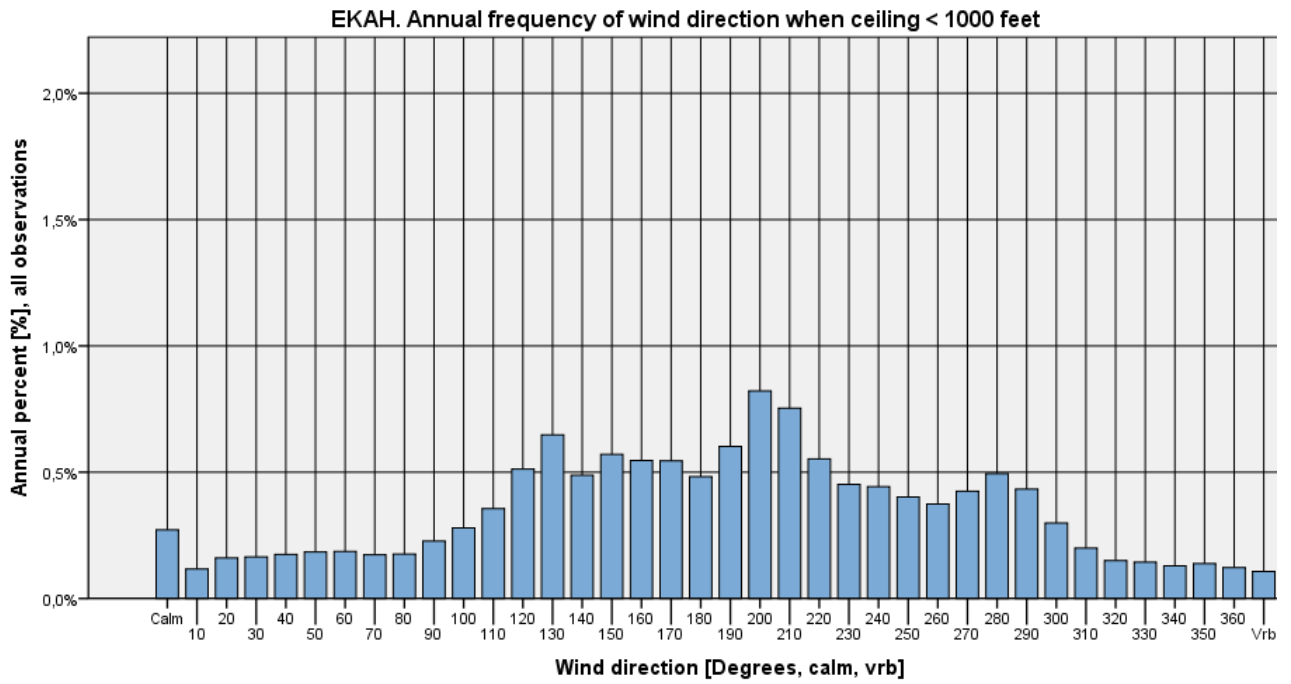

Figure 25



Ceiling < 1000 feet and wind speed ≤ 5 kts

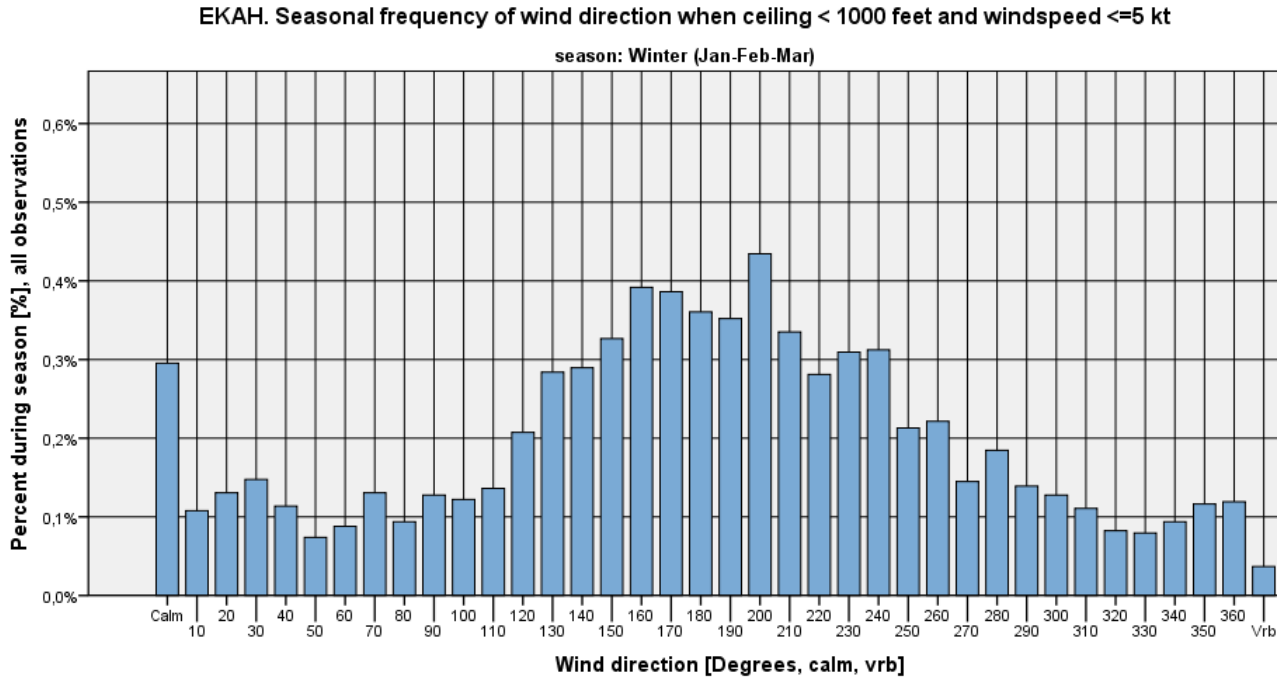

Figure 26

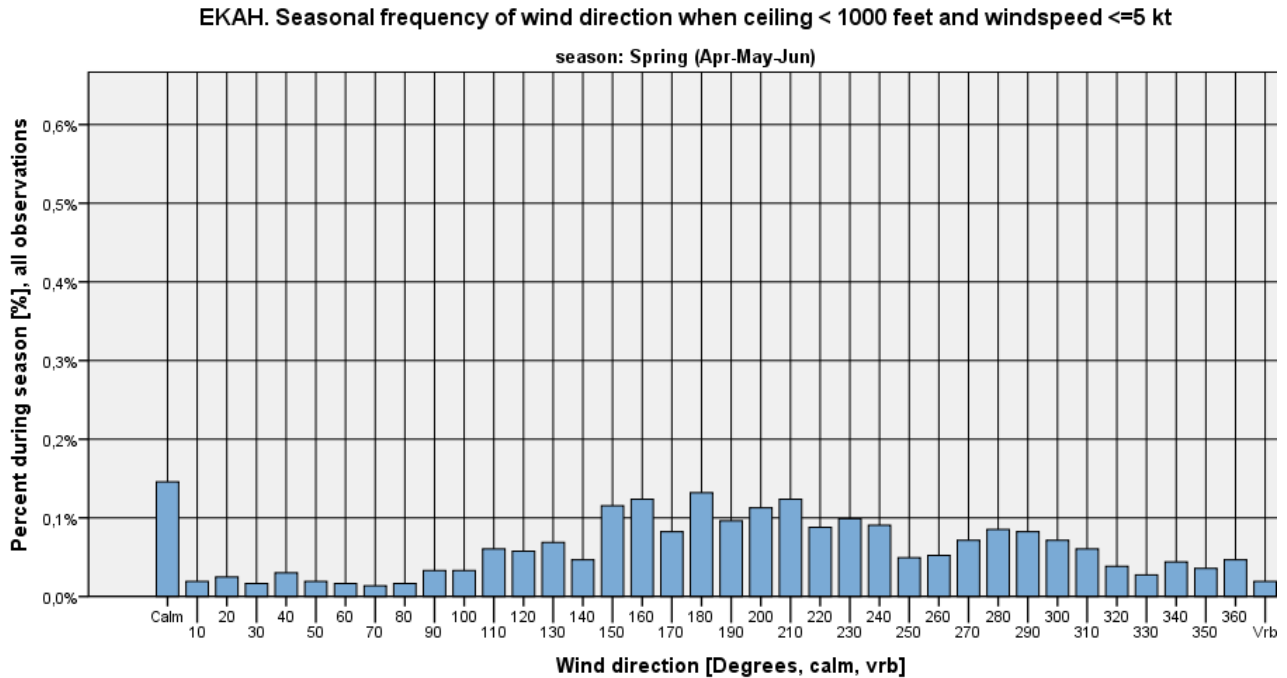

Figure 27



EKAH. Seasonal frequency of wind direction when ceiling < 1000 feet and windspeed <=5 kt

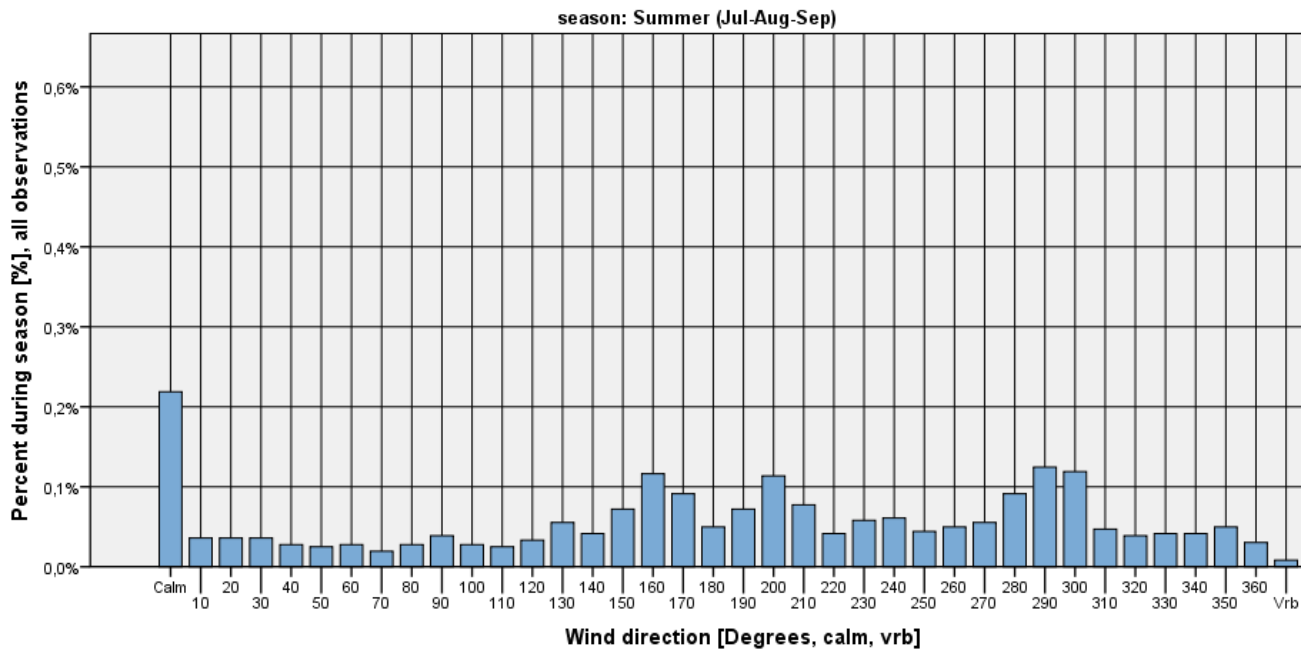

Figure 28

EKAH. Seasonal frequency of wind direction when ceiling < 1000 feet and windspeed <=5 kt

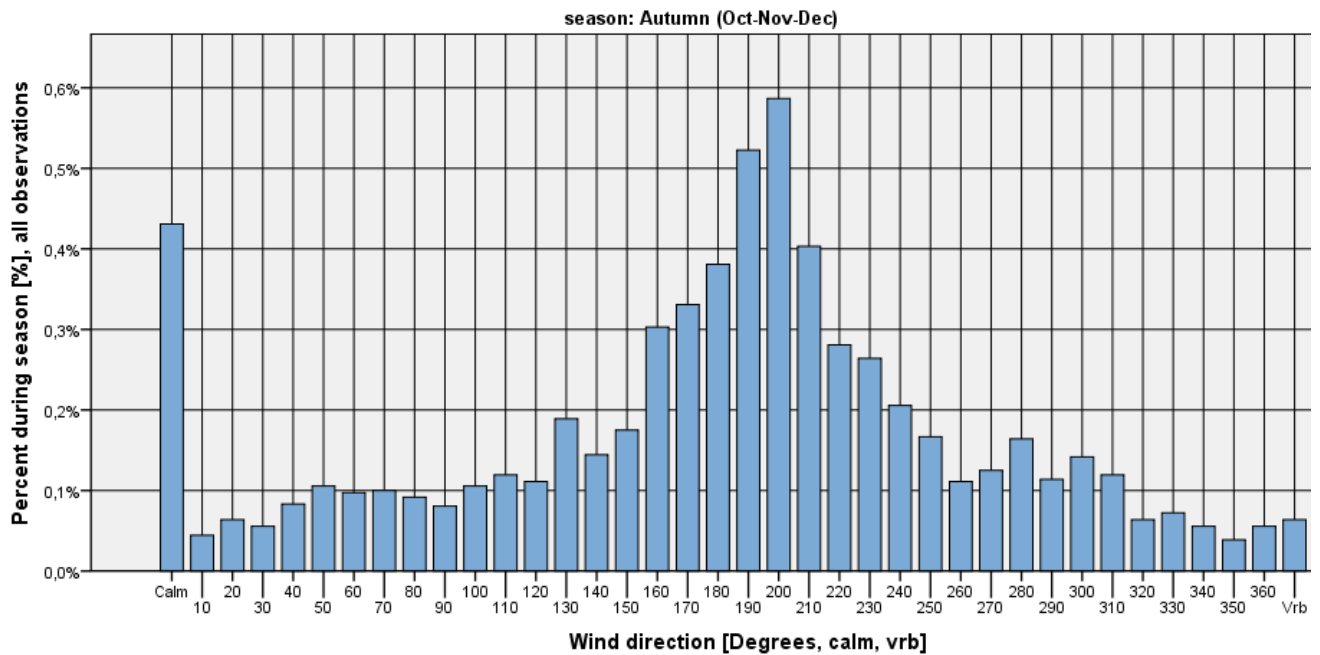

Figure 29

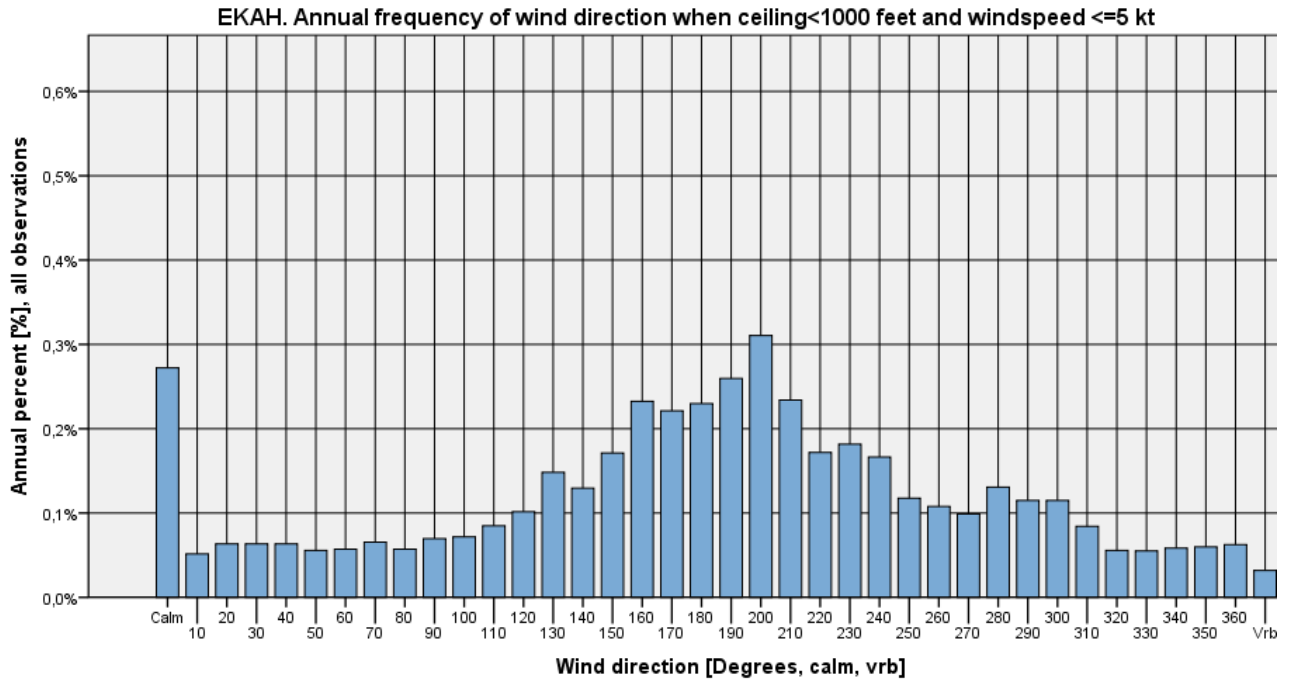

Figure 30



Ceiling < 1000 feet and wind speed > 5 kts

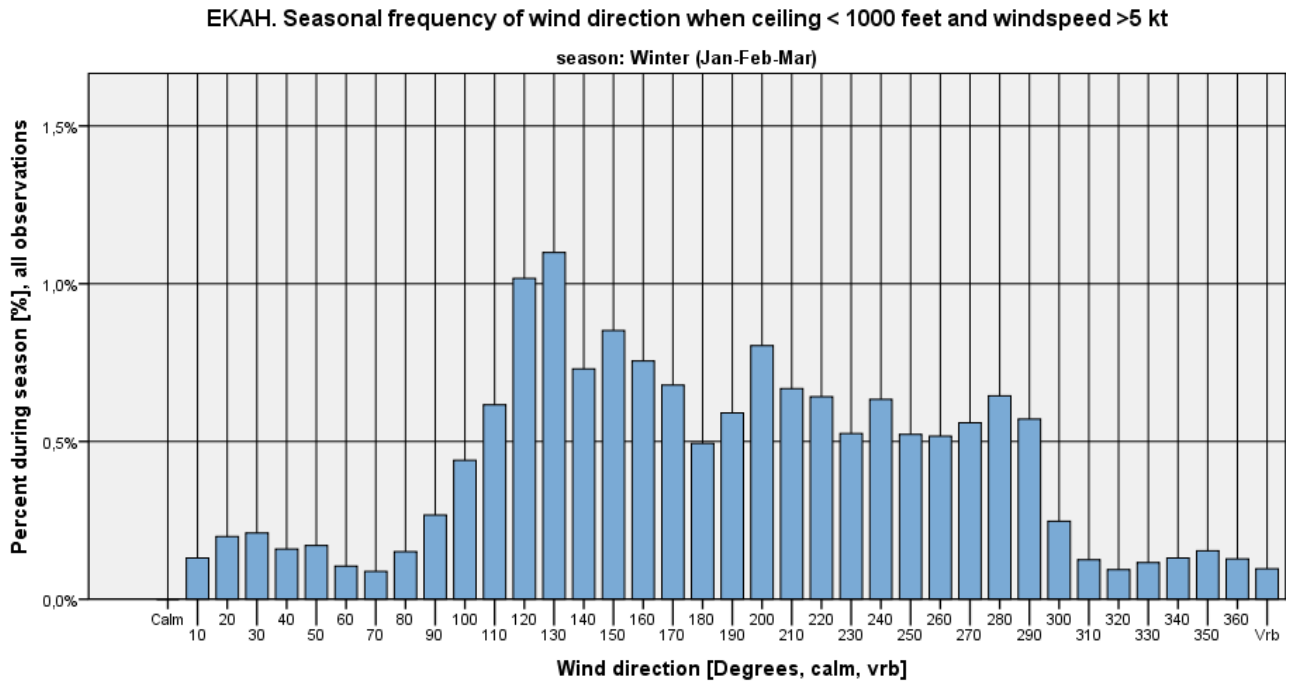

Figure 31

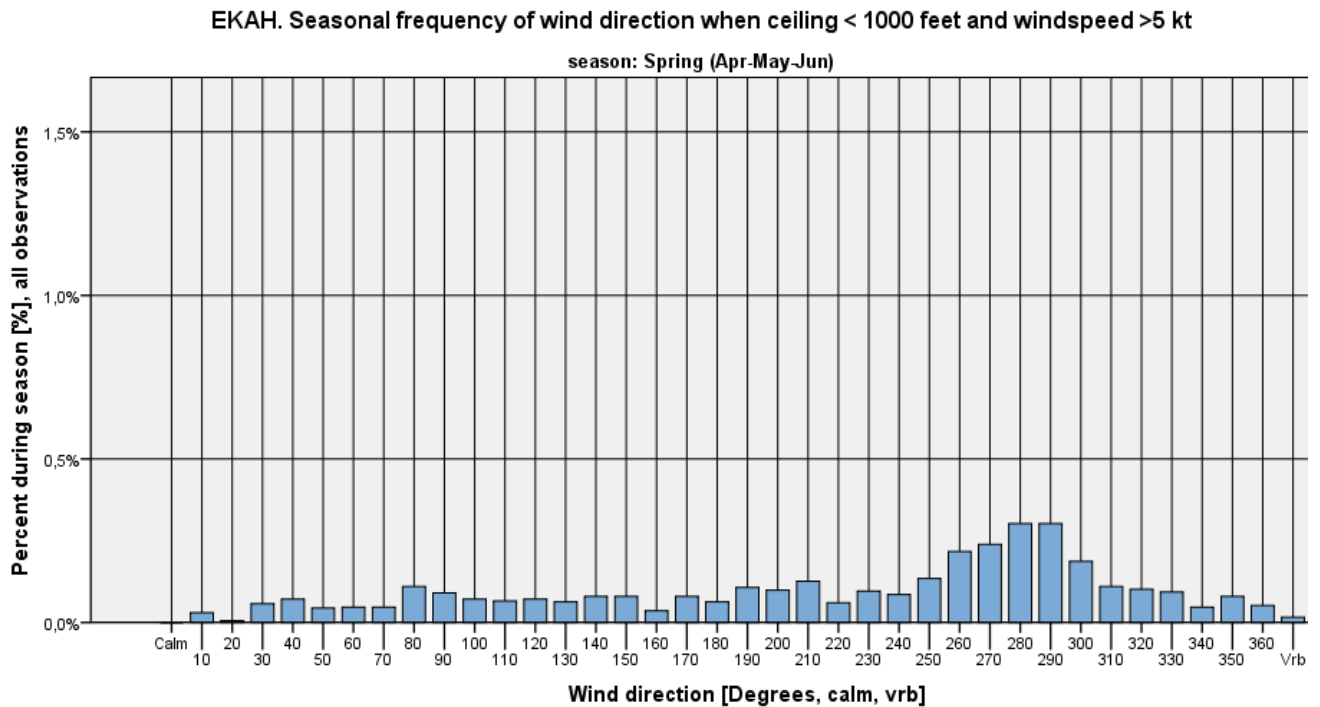

Figure 32



EKAH. Seasonal frequency of wind direction when ceiling < 1000 feet and windspeed >5 kt

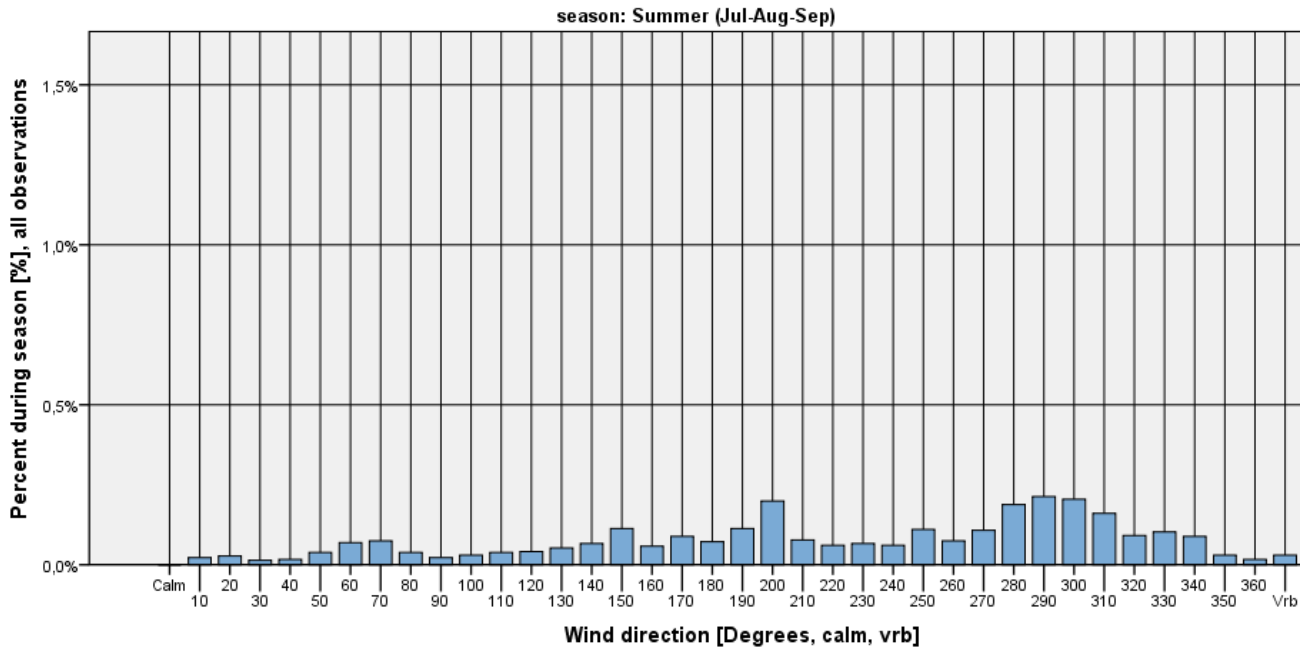

Figure 33

EKAH. Seasonal frequency of wind direction when ceiling < 1000 feet and windspeed >5 kt

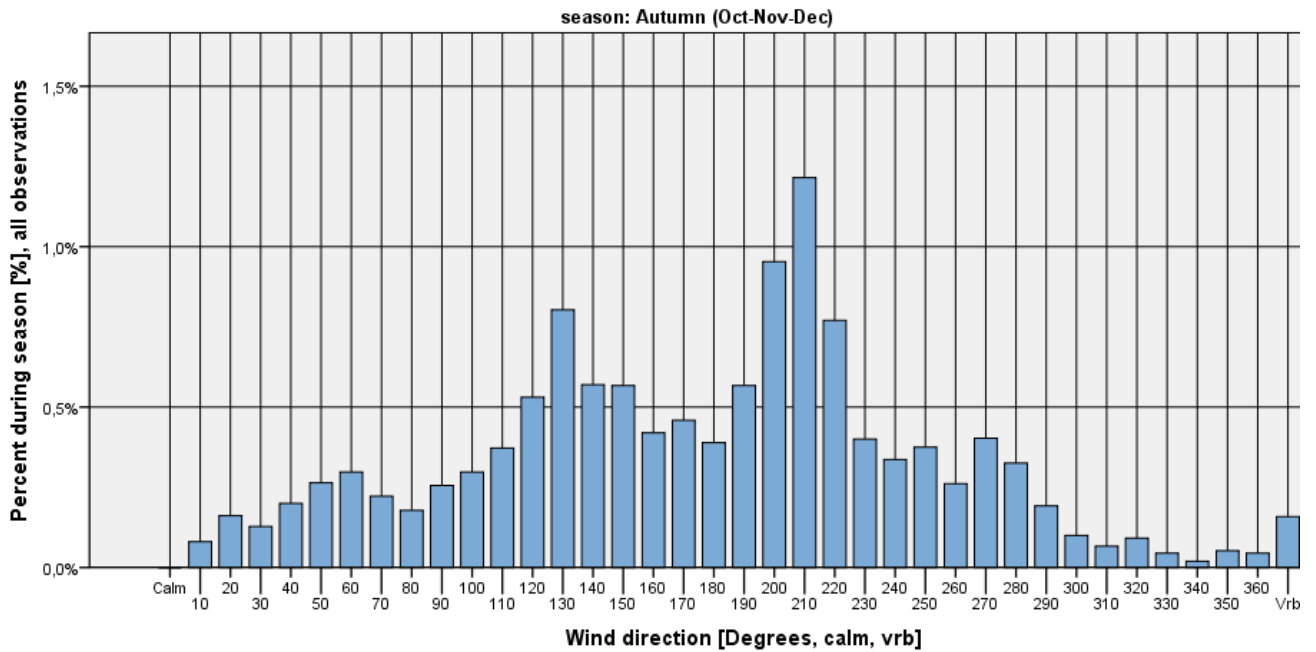

Figure 34

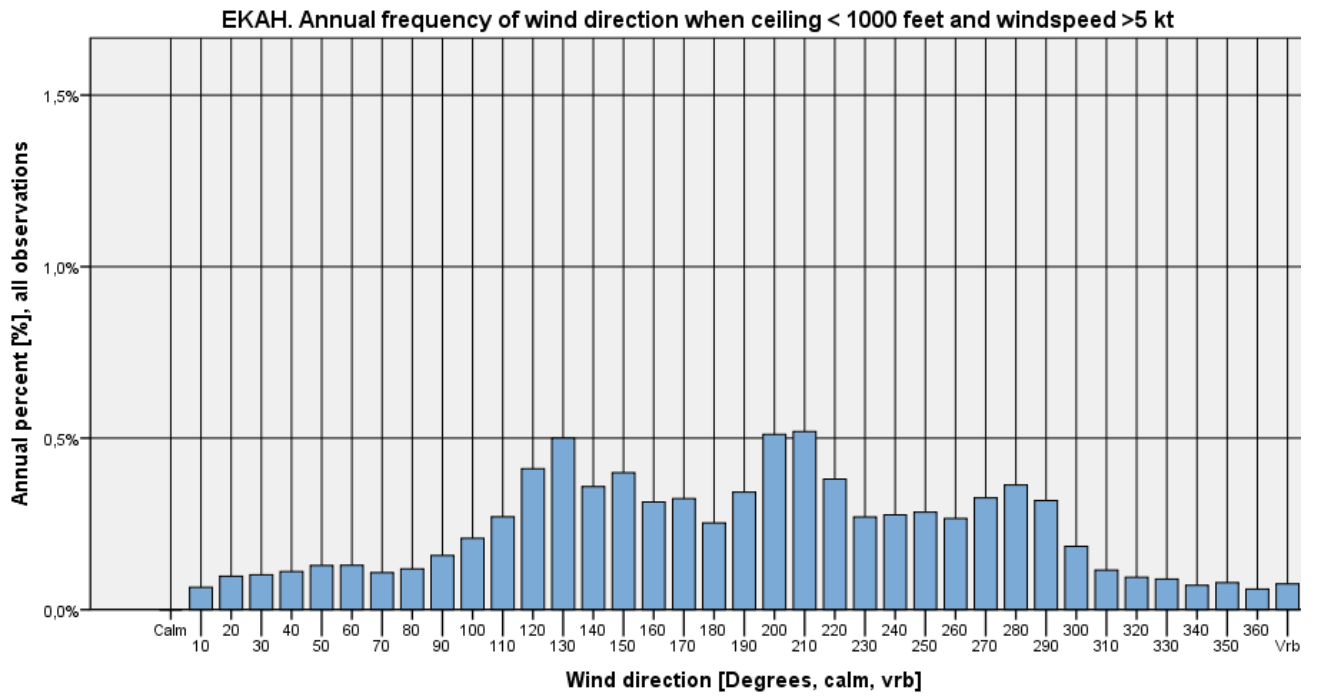

Figure 35



Ceiling < 500 feet

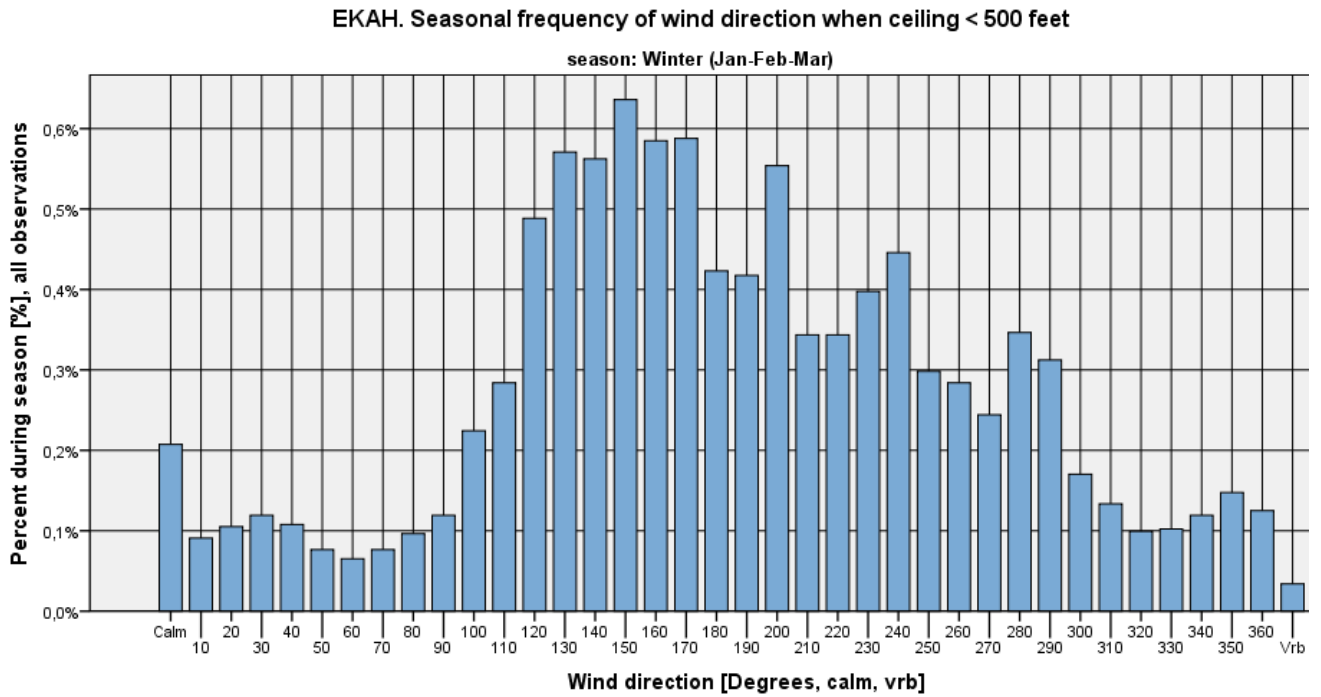

Figure 36

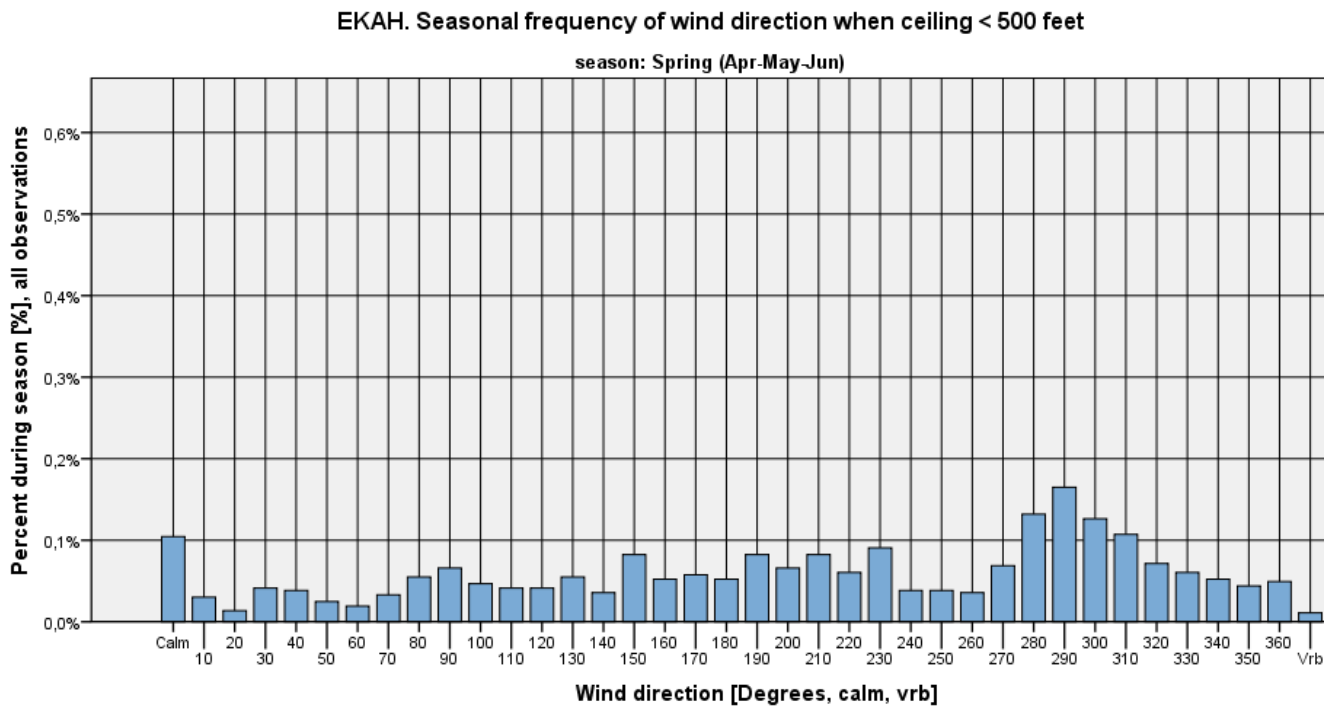

Figure 37



EKAH. Seasonal frequency of wind direction when ceiling < 500 feet

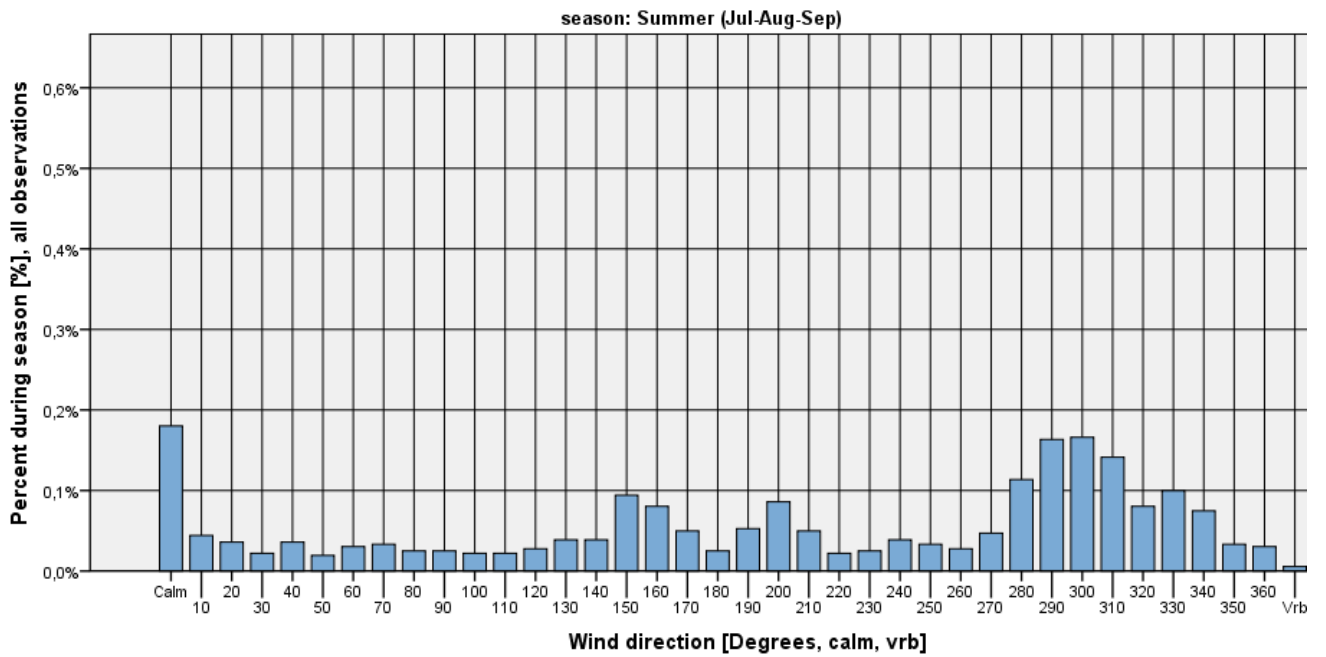

Figure 38

EKAH. Seasonal frequency of wind direction when ceiling < 500 feet

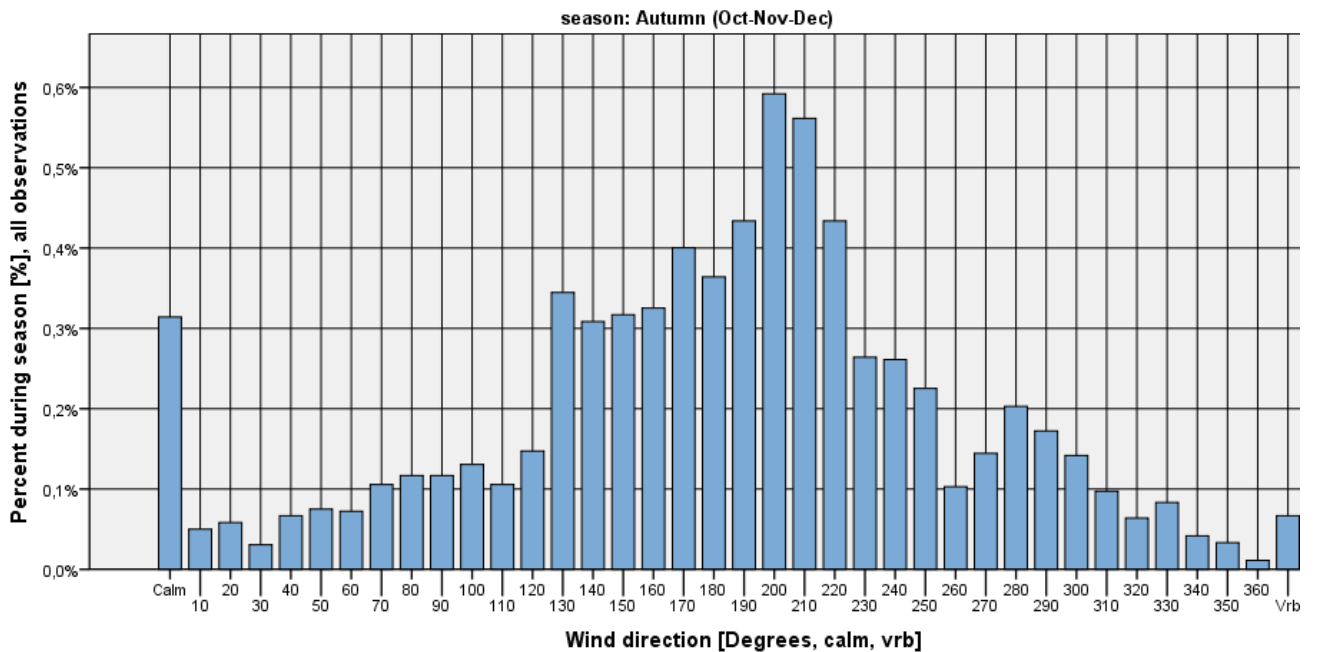

Figure 39

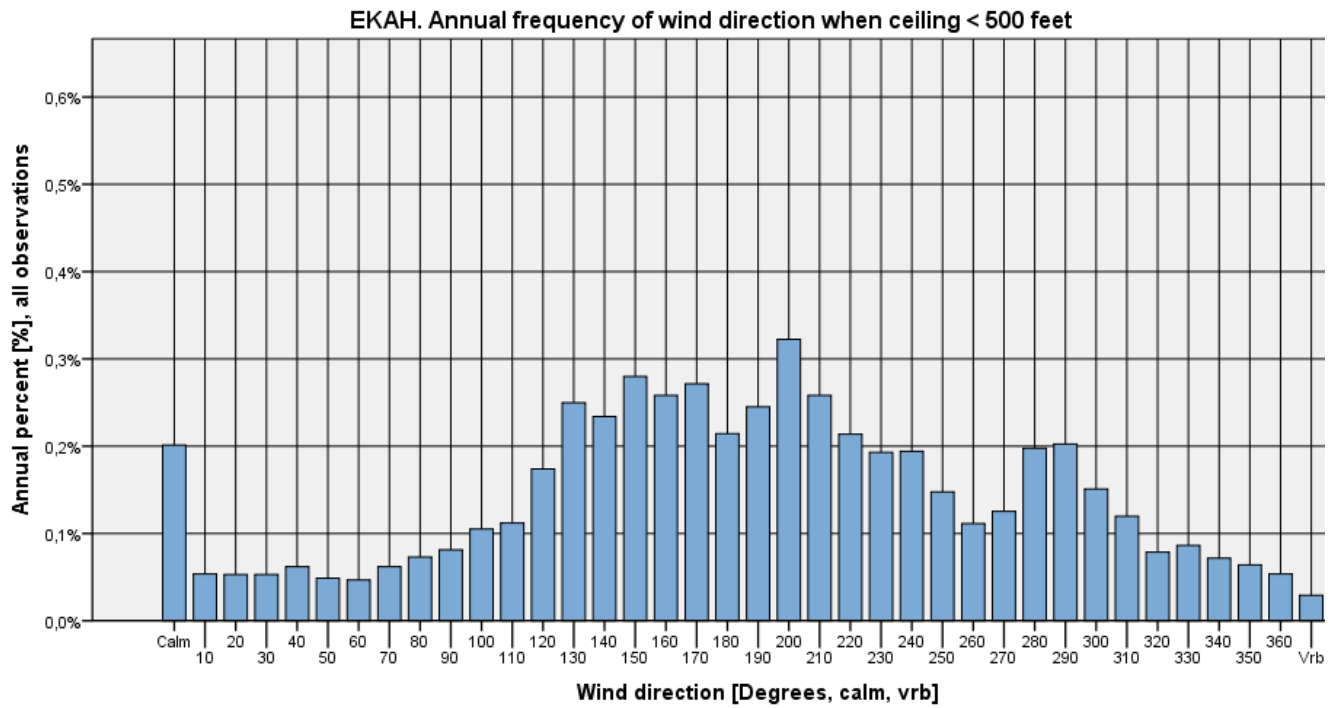

Figure 40



Ceiling < 500 feet and wind speed ≤ 5 kts

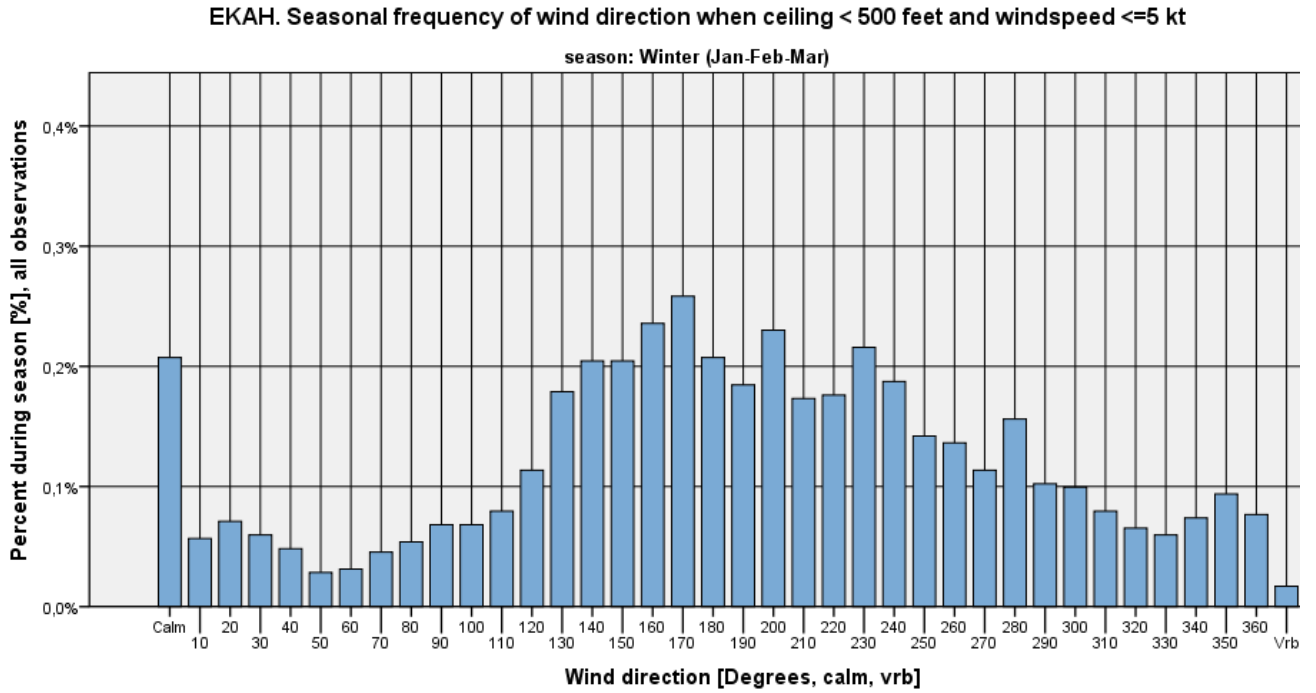

Figure 41

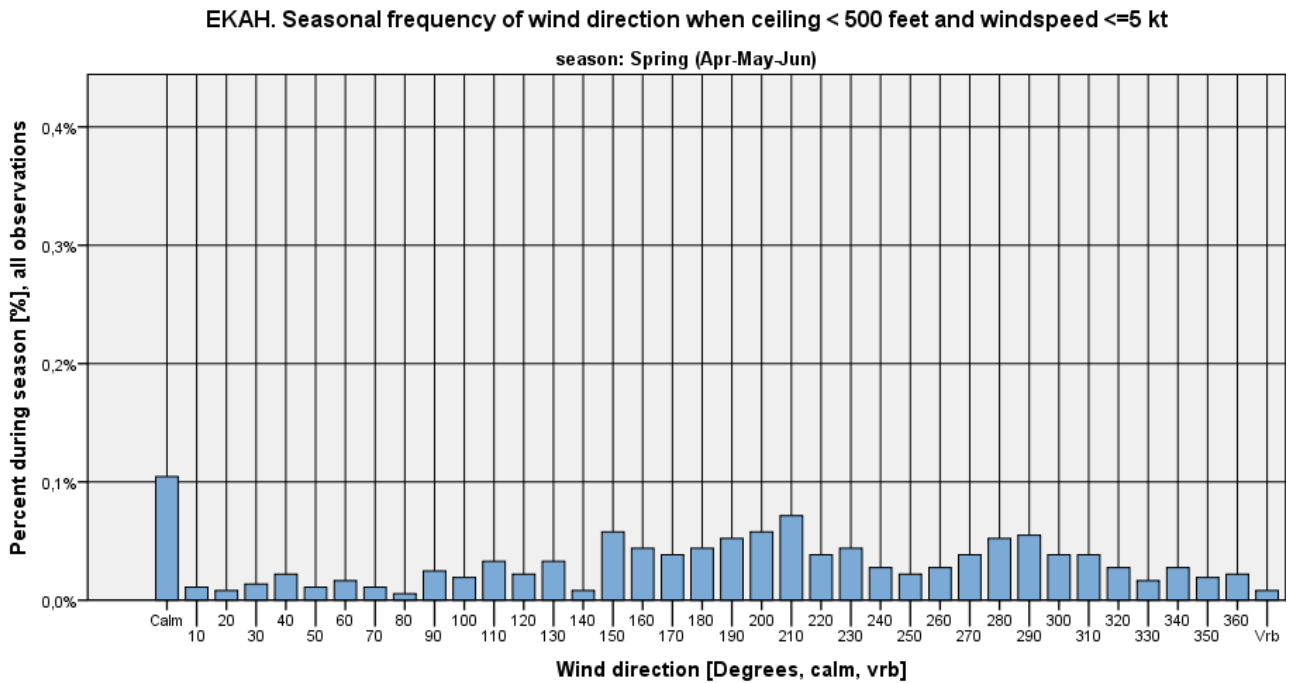

Figure 42



EKAH. Seasonal frequency of wind direction when ceiling < 500 feet and windspeed <=5 kt

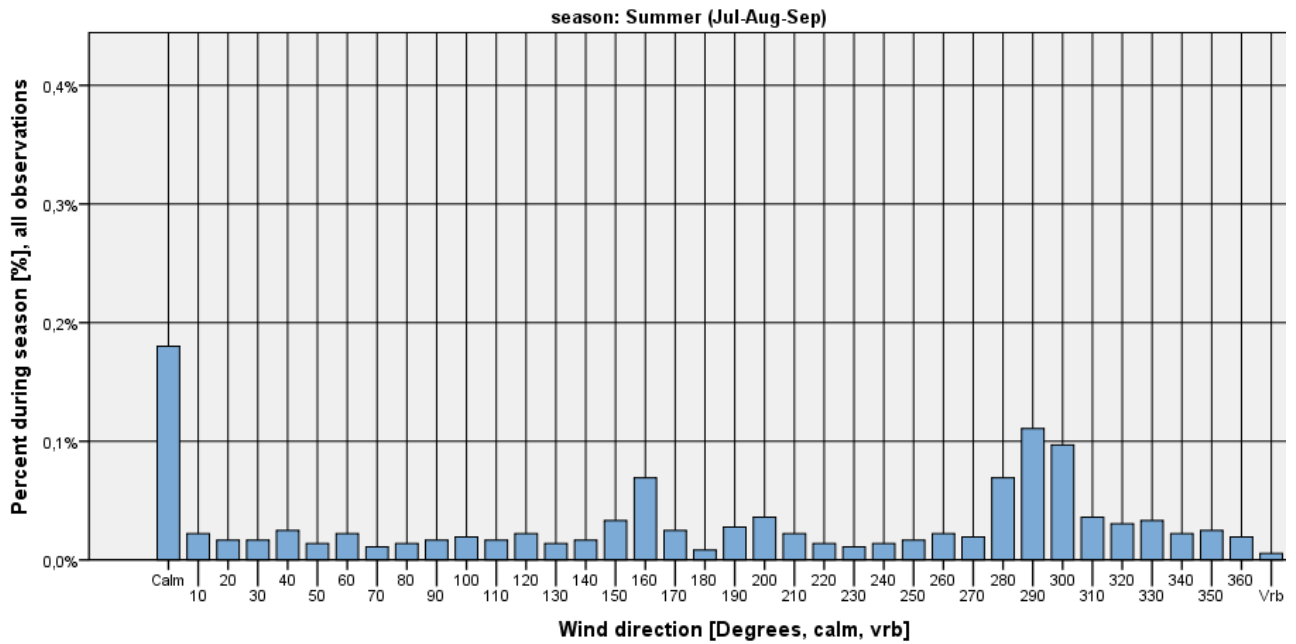

Figure 43

EKAH. Seasonal frequency of wind direction when ceiling < 500 feet and windspeed <=5 kt

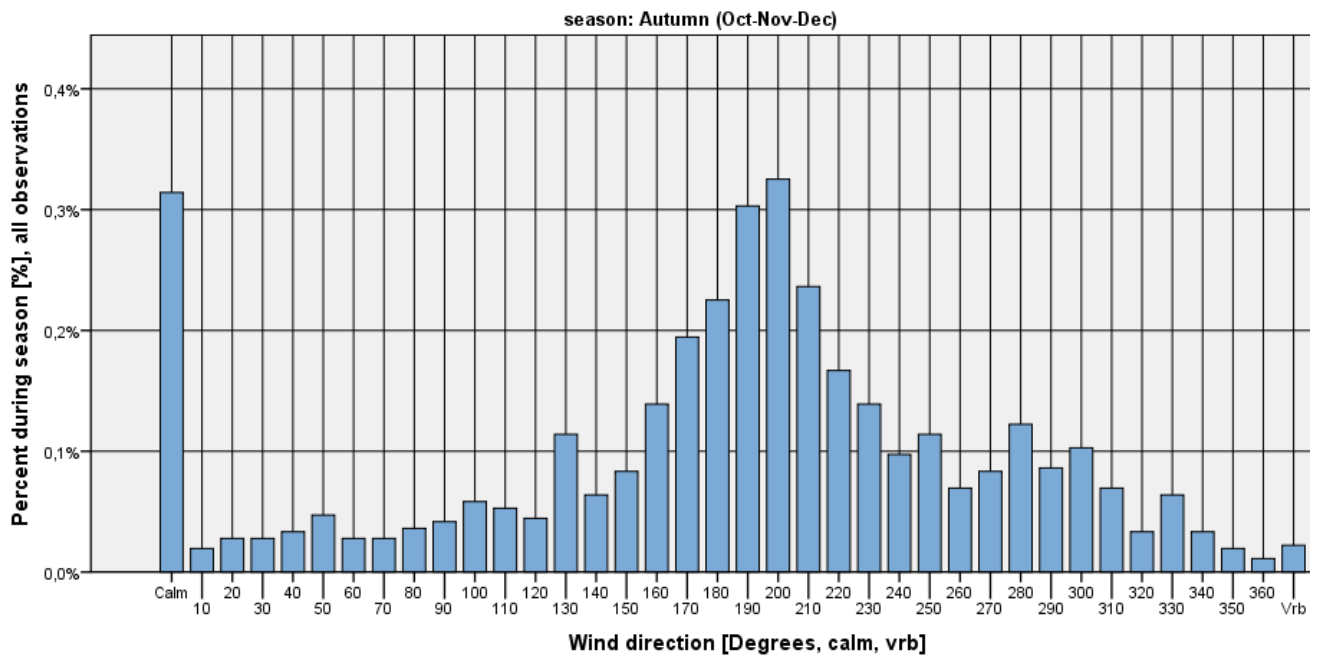

Figure 44

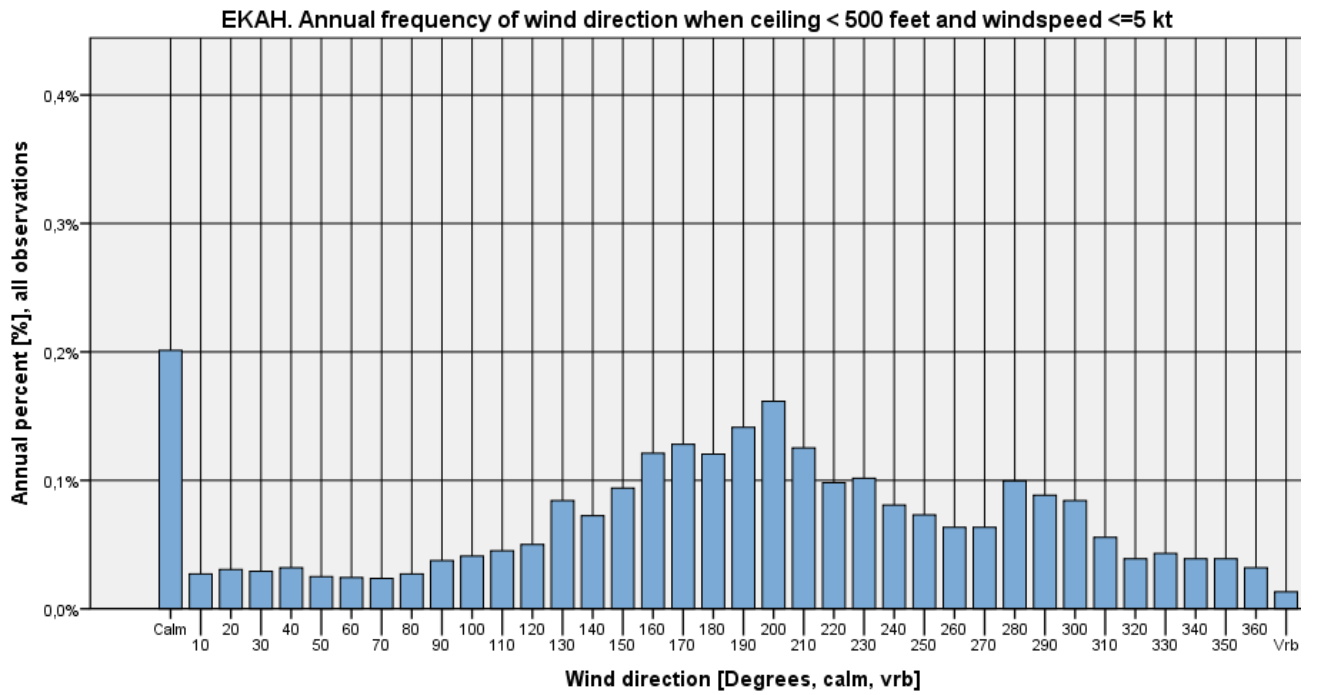

Figure 45



Ceiling < 500 feet and wind speed > 5 kts

EKAH. Seasonal frequency of wind direction when ceiling < 500 feet and windspeed > 5 kt

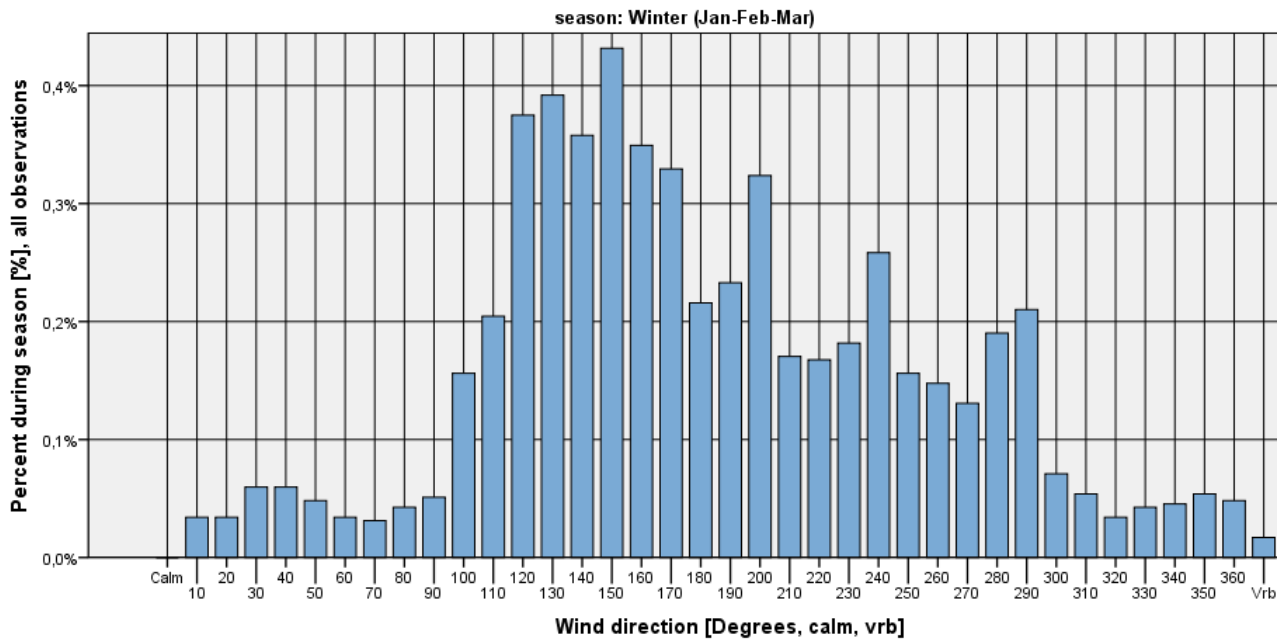

Figure 46

EKAH. Seasonal frequency of wind direction when ceiling < 500 feet and windspeed > 5 kt

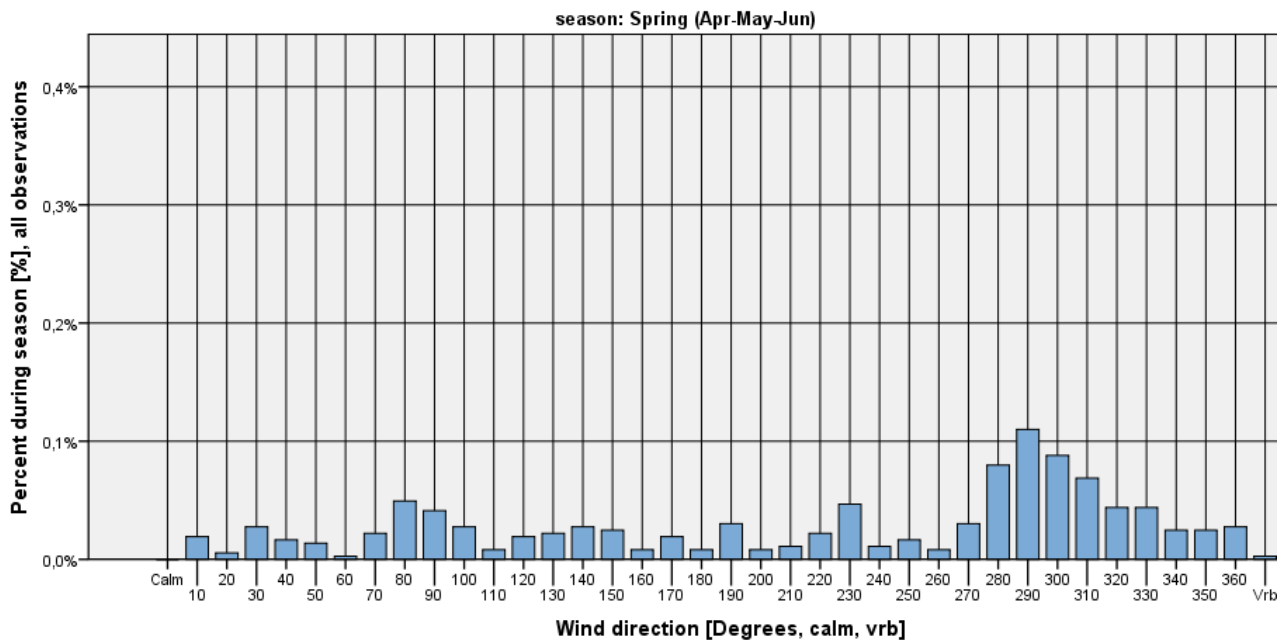

Figure 47

EKAH. Seasonal frequency of wind direction when ceiling < 500 feet and windspeed >5 kt

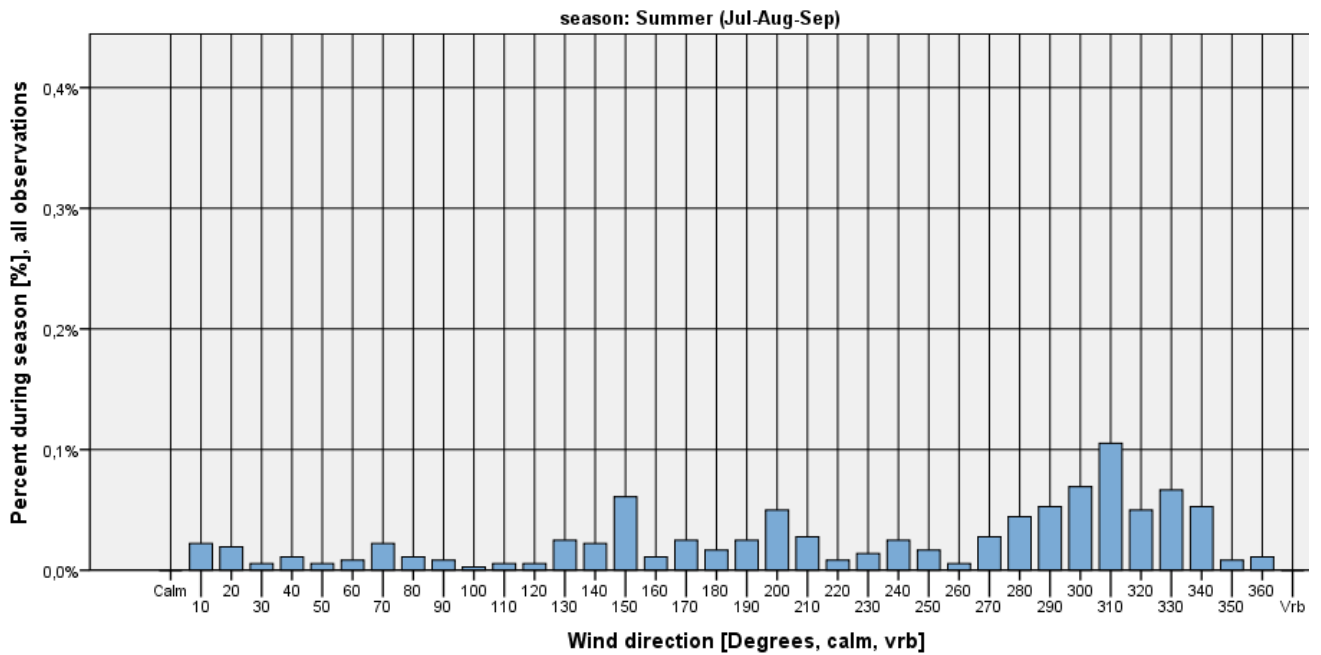

Figure 48

EKAH. Seasonal frequency of wind direction when ceiling < 500 feet and windspeed >5 kt

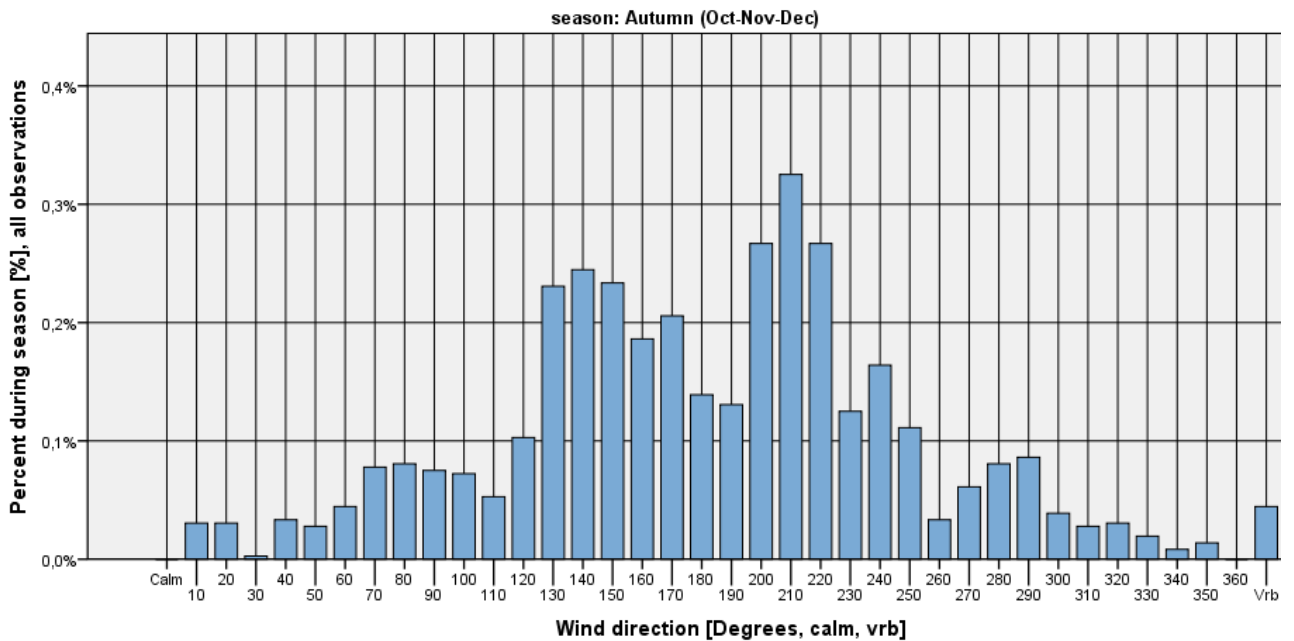

Figure 49

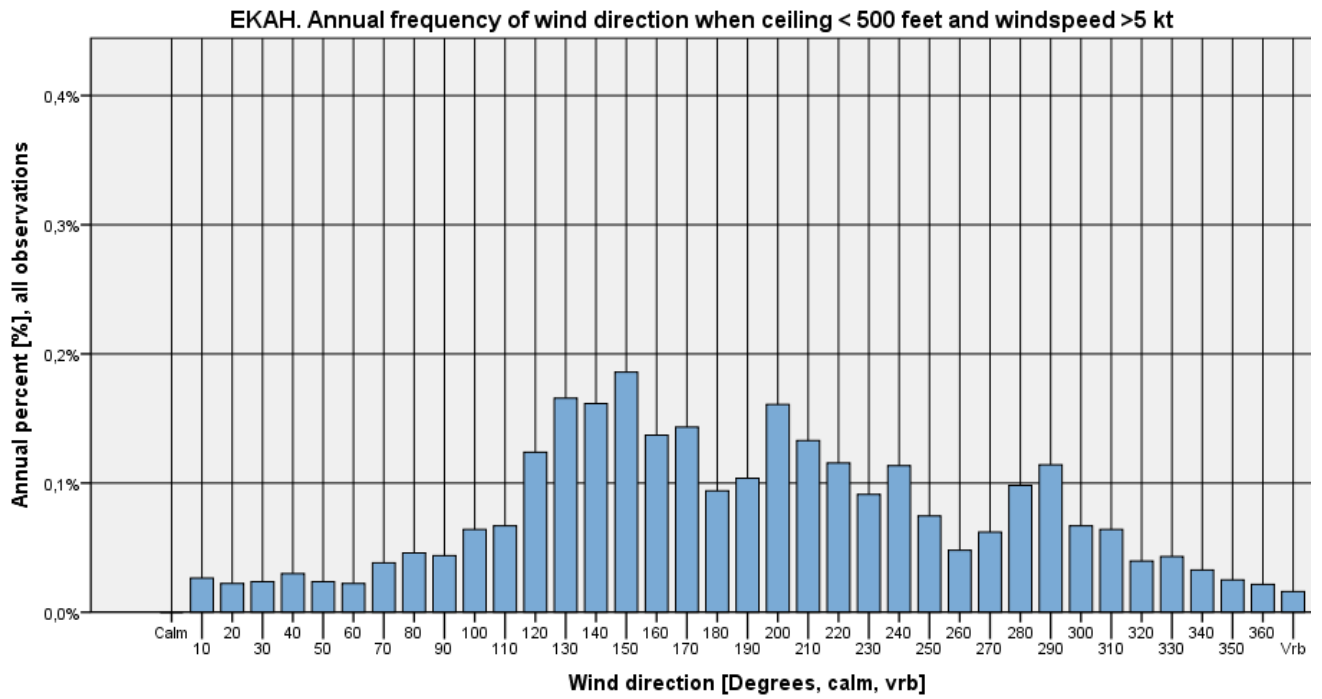

Figure 50



Wind roses

EKAH - Århus Lufthavn AUTUMN & WINTER: OCTOBER - MARCH

01-02-2003 - 01-02-2012

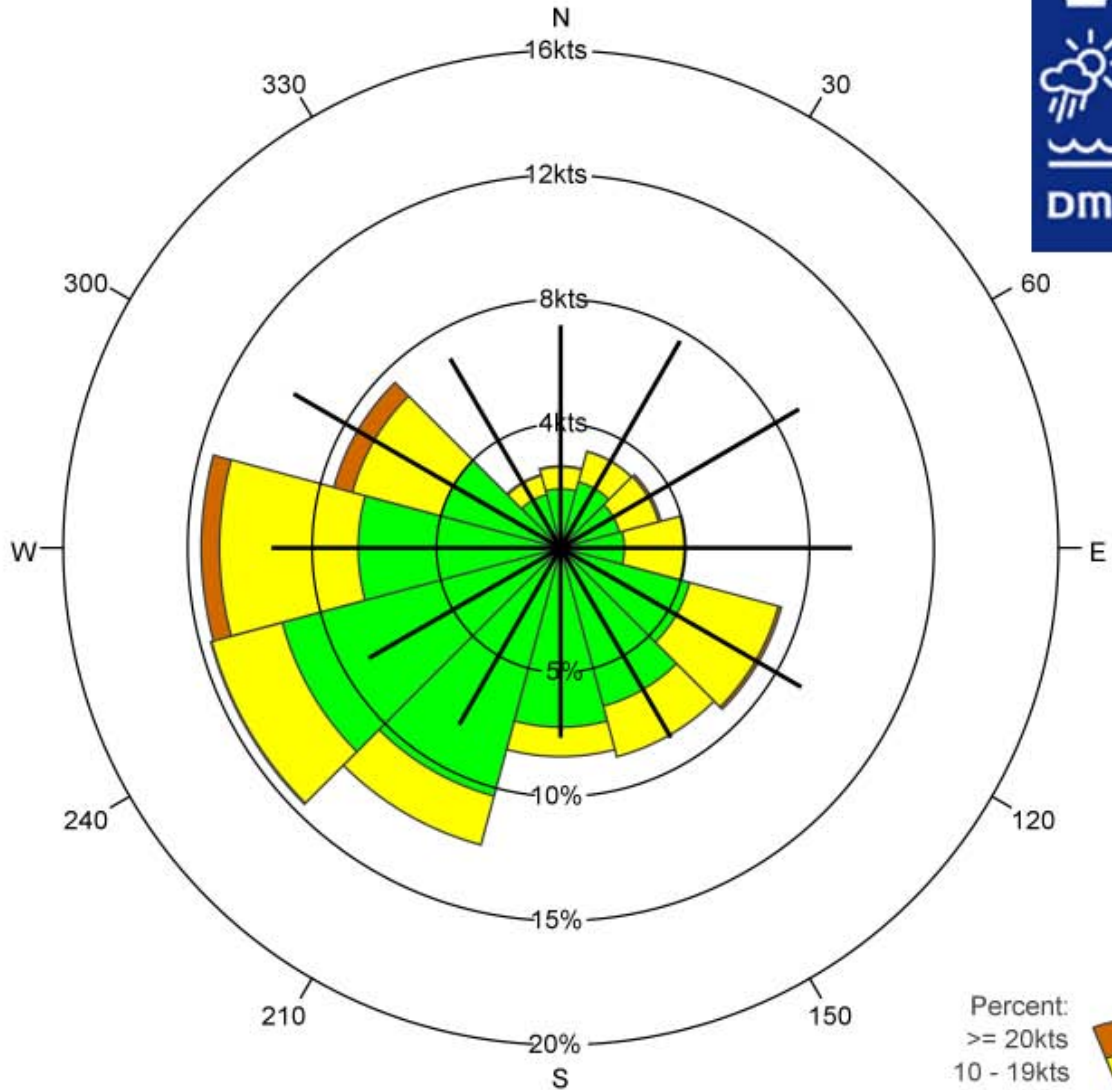

Legend:
— Mean wind speed

Percent:
 >= 20kts
 10 - 19kts
 1 - 9kts

	N	30	60	E	120	150	S	210	240	W	300	330	Total
%	3.3	4.0	4.2	5.0	9.2	8.7	8.4	12.4	14.6	14.4	9.4	3.1	96.7
% 1 - 9kts	2.4	2.7	2.4	2.5	5.4	6.6	7.2	10.3	11.6	8.1	5.0	2.2	66.6
% 10 - 19kts	0.9	1.3	1.6	2.4	3.7	2.1	1.2	2.0	2.9	5.6	3.7	0.8	28.2
% >= 20kts	0.0	0.0	0.1	0.1	0.1	0.0	0.0	0.0	0.0	0.7	0.8	0.1	2.0
Mean wind speed	7.2	7.7	8.9	9.3	8.9	7.1	6.1	6.5	7.1	9.3	9.9	7.1	7.9
Max wind speed	24.0	22.0	26.0	25.0	25.0	19.0	20.0	19.0	26.0	39.0	38.0	28.0	39.0

Number of observations = 71182

Source: DMI

Calm defined a wind speed = 0kts

Number of observations with calm/varying wind direction: 2359=3.3%

Observations with calm/varying wind direction are not used in the statistics



EKAH - Århus Lufthavn

SPRING & SUMMER: APRIL - SEPTEMBER

01-02-2003 - 01-02-2012

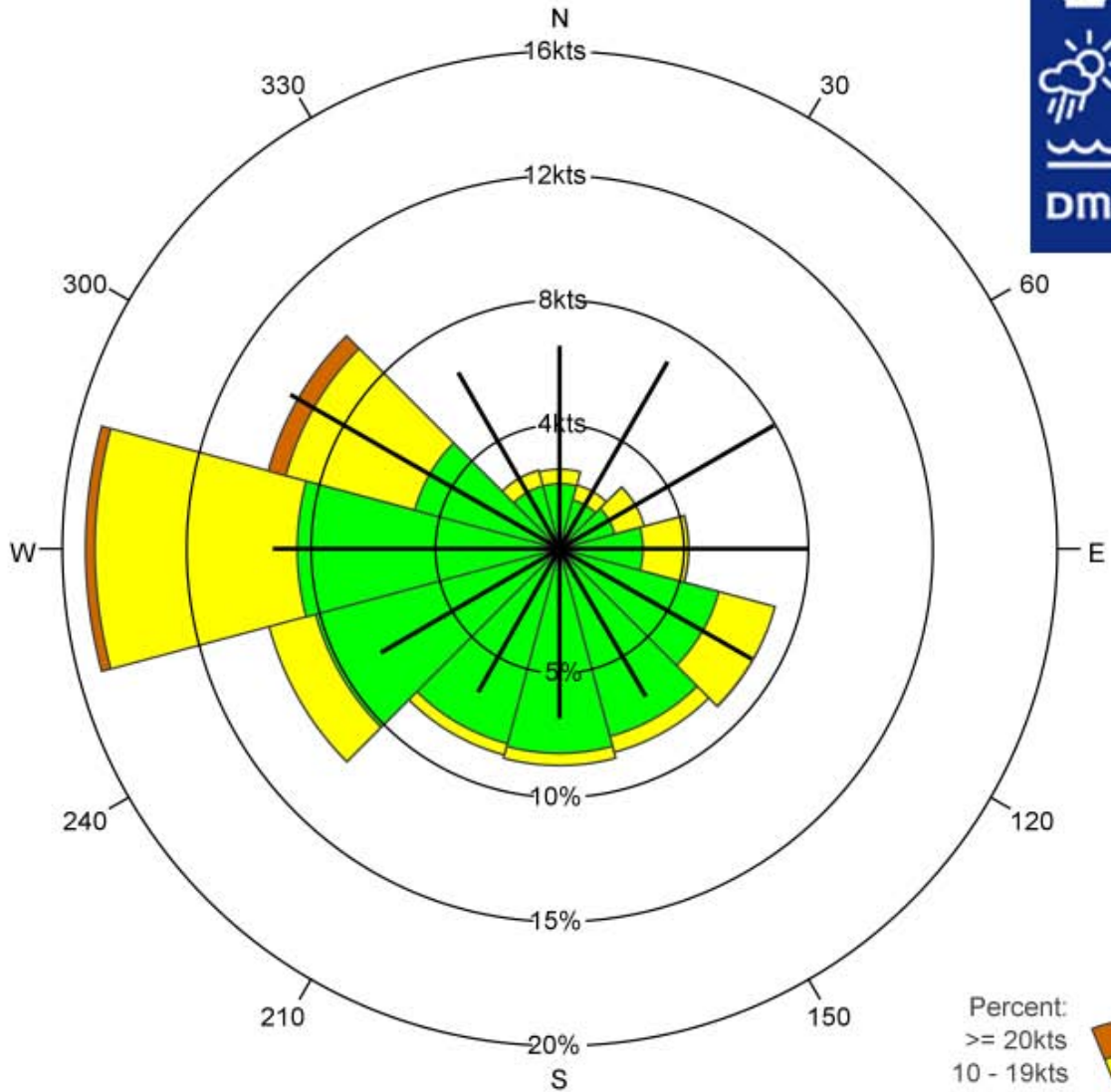

Legend:
— Mean wind speed

Percent:
 >= 20kts
 10 - 19kts
 1 - 9kts

	N	30	60	E	120	150	S	210	240	W	300	330	Total
%	3.2	2.7	3.5	5.2	9.0	8.5	8.7	8.6	12.1	19.1	12.1	3.3	95.9
% 1 - 9kts	2.6	2.0	2.3	3.3	6.6	7.8	8.2	8.1	10.2	10.6	6.0	2.6	70.5
% 10 - 19kts	0.6	0.6	1.2	1.8	2.3	0.7	0.5	0.5	1.9	8.1	5.4	0.6	24.3
% >= 20kts	0.0	0.0	0.0	0.0	0.0	0.0	0.0	0.0	0.0	0.4	0.7	0.0	1.2
Mean wind speed	6.5	6.9	8.0	8.0	7.1	5.5	5.5	5.3	6.6	9.2	10.0	6.5	7.4
Max wind speed	23.0	20.0	21.0	24.0	23.0	16.0	14.0	15.0	20.0	30.0	36.0	21.0	36.0

Number of observations = 72466

Source: DMI

Calm defined a wind speed = 0kts

Number of observations with calm/varying wind direction: 2980=4.1%

Observations with calm/varying wind direction are not used in the statistics

Availability

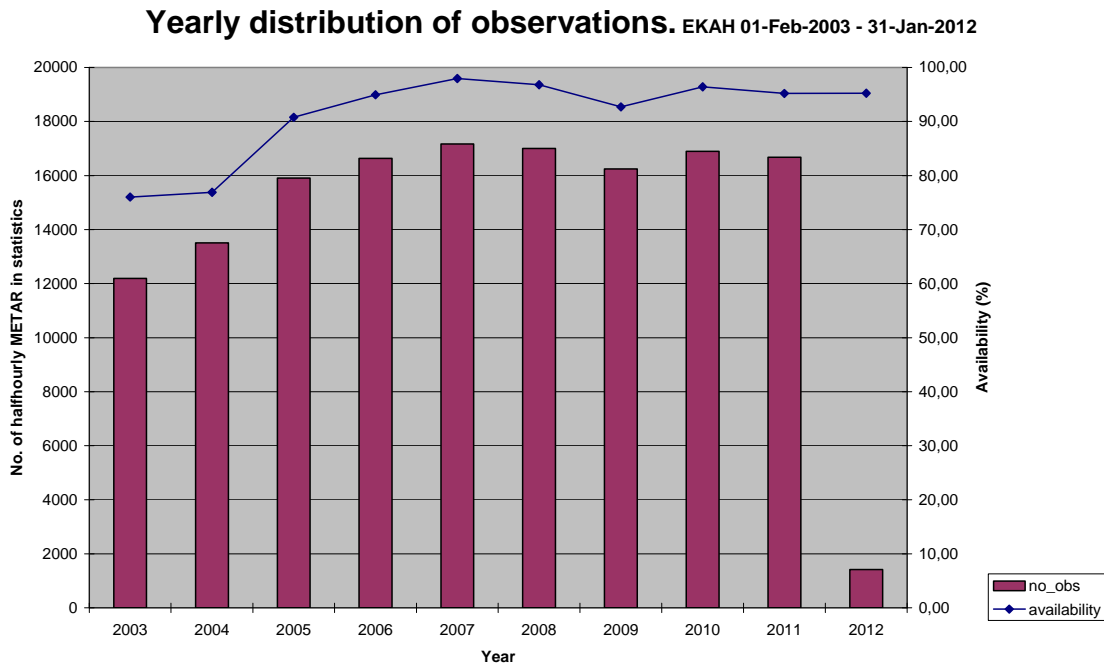

Figure 51

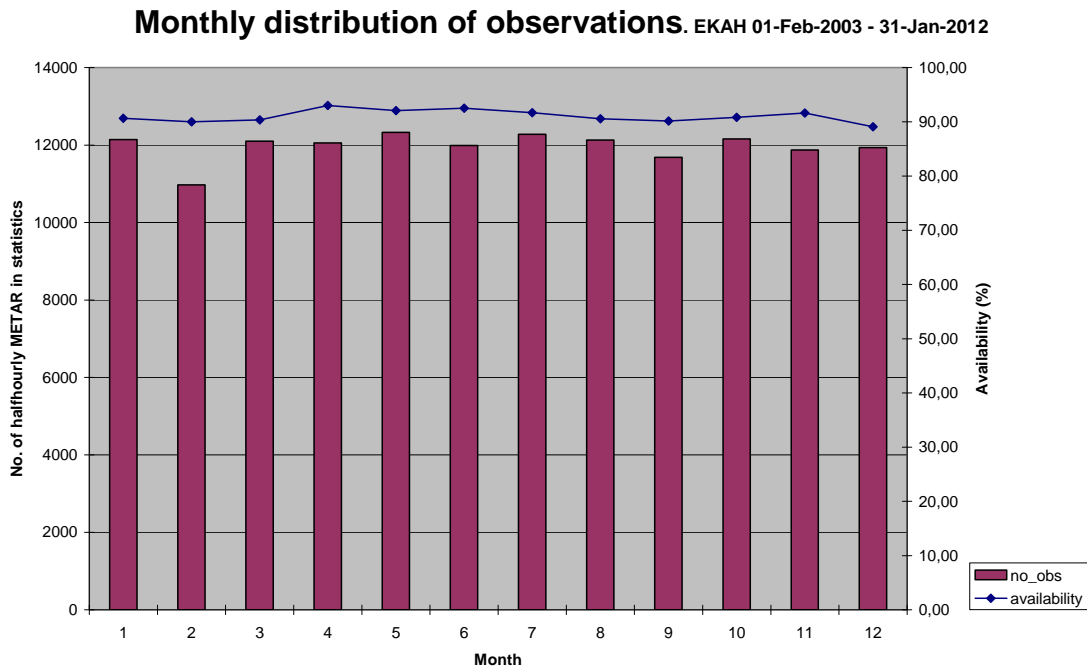

Figure 52



Hourly distribution of observations. EKAH 01-Feb-2003 - 31-Jan-2012

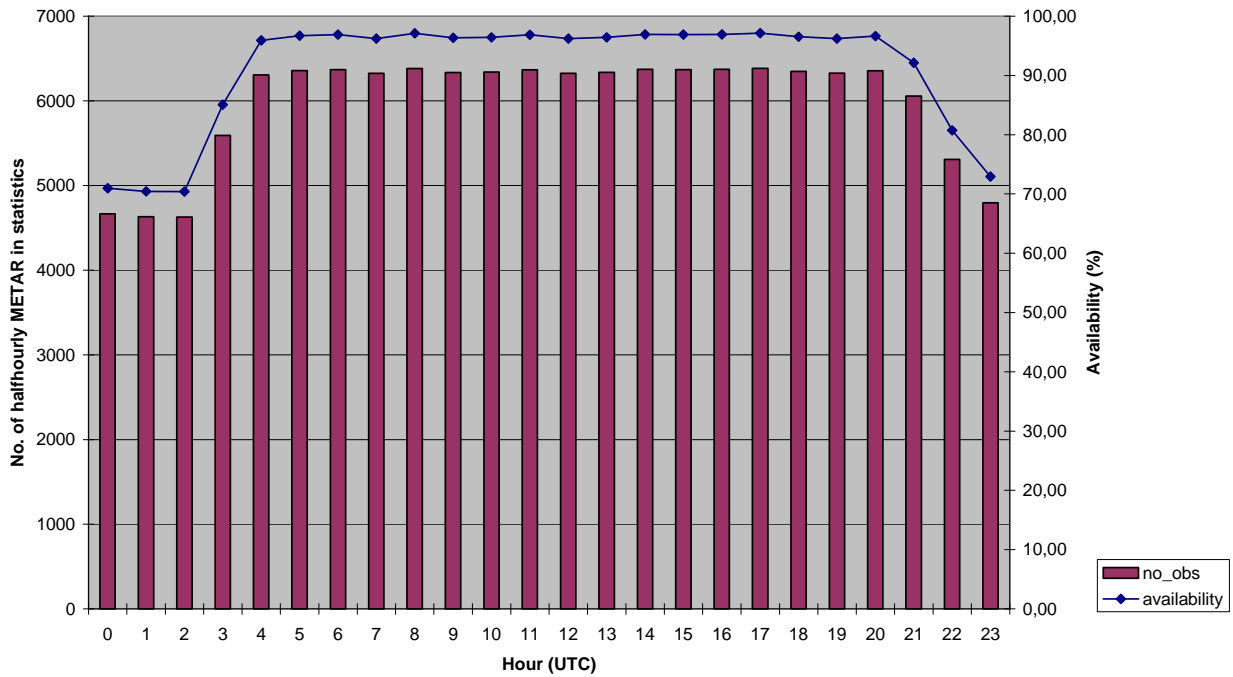

Figure 53

EKAH. Average no. of half hourly observations in statistics, 1 February 2003 - 31 January 2012

Hour (UTC)	year										
	2003	2004	2005	2006	2007	2008	2009	2010	2011	2012	
0	,1	,1	1,5	1,7	1,9	1,9	1,7	1,9	1,8	1,8	
1	,0	,0	1,5	1,7	1,9	1,9	1,7	1,9	1,9	1,9	
2	,0	,0	1,4	1,7	1,9	1,9	1,8	1,9	1,9	1,8	
3	,5	,6	1,4	1,8	1,9	1,9	1,8	1,9	1,9	1,8	
4	1,5	1,6	1,7	1,9	2,0	1,9	1,9	1,9	1,9	1,9	
5	1,9	1,9	1,9	1,9	2,0	2,0	1,9	1,9	1,9	2,0	
6	1,9	1,9	2,0	1,9	2,0	1,9	1,9	1,9	1,9	1,9	
7	1,9	1,9	1,9	2,0	2,0	1,9	1,9	1,9	1,9	2,0	
8	1,9	1,9	1,9	1,9	2,0	1,9	1,9	1,9	1,9	1,9	
9	1,9	1,9	1,9	2,0	2,0	2,0	1,9	1,9	1,9	2,0	
10	1,9	1,9	1,9	1,9	1,9	2,0	1,9	1,9	1,9	1,9	
11	1,9	1,9	1,9	2,0	2,0	2,0	1,9	1,9	1,9	1,9	
12	1,9	1,9	1,9	1,9	2,0	1,9	1,9	1,9	1,9	1,8	
13	1,9	1,9	1,9	2,0	2,0	1,9	1,9	1,9	1,9	1,9	
14	1,9	1,9	1,9	1,9	2,0	2,0	1,9	1,9	1,9	1,9	
15	1,9	1,9	1,9	1,9	2,0	2,0	1,9	1,9	1,9	2,0	
16	1,9	1,9	1,9	2,0	2,0	2,0	1,9	1,9	1,9	1,8	
17	1,9	1,9	1,9	2,0	2,0	2,0	1,9	1,9	1,9	1,9	
18	1,9	1,9	1,9	1,9	2,0	1,9	1,9	2,0	1,9	2,0	
19	1,9	1,9	1,9	2,0	2,0	2,0	1,9	2,0	1,9	1,9	
20	1,9	1,9	1,9	1,9	2,0	2,0	1,9	1,9	1,9	1,8	
21	1,9	1,9	1,9	1,9	2,0	1,9	1,9	1,9	1,9	1,9	
22	1,2	1,2	1,8	1,8	1,9	1,9	1,8	1,9	1,9	1,9	
23	,4	,5	1,5	1,7	1,9	1,9	1,8	1,9	1,9	1,9	

Table 7



EKBI Billund Lufthavn

Billund Airport

Airport location: 55,733°N 9,167°E Elevation: 75 m above msl

EKBI observations in statistics: 153.330 half hourly METAR² covering the 9 years period 01-Feb-2003 – 31-Jan-2012, yielding an overall availability of 97,2 %.

The EKBI METAR are all manual until 24 December 2008 and partly AUTO METAR since then.

Cross tables Visibility – Ceiling

Winter (Jan-Feb-Mar): EKBI- Frequencies (%) Visibility - Ceiling

No. Obs = 37.836	<100 feet	<200 feet	<500 feet	<1000 feet	<1500 feet	>=1500 feet, CAVOK or no ceiling	Total
< 800 m	0,045	2,66	5,62	5,69	5,70	0,52	6,21
<1 km	0,045	2,94	6,60	6,72	6,75	0,65	7,40
<1.5 km	0,048	3,22	8,59	9,11	9,20	0,86	10,06
<3.0 km	0,056	3,39	12,74	15,72	16,19	2,09	18,27
< 5.0 km	0,056	3,43	15,47	23,28	24,67	4,97	29,63
>= 5,0 km or CAVOK	0	0	1,13	10,86	19,13	51,24	70,37
Total	0,056	3,43	16,60	34,14	43,80	56,20	100

Table 8

Spring (Apr-May-Jun): EKBI- Frequencies (%) Visibility - Ceiling

No. Obs = 38.255	<100 feet	<200 feet	<500 feet	<1000 feet	<1500 feet	>=1500 feet, CAVOK or no ceiling	Total
< 800 m	0	0,59	1,11	1,13	1,14	0,29	1,43
<1 km	0	0,64	1,29	1,31	1,32	0,40	1,72
<1.5 km	0,0026	0,70	1,55	1,61	1,63	0,53	2,16
<3.0 km	0,0026	0,73	2,53	3,03	3,10	1,15	4,26
< 5.0 km	0,0026	0,73	3,60	5,66	6,01	2,64	8,65
>= 5,0 km or CAVOK	0	0	0,56	5,11	9,18	82,17	91,35
Total	0,0026	0,73	4,17	10,77	15,19	84,81	100

Table 9

² For every half hourly period max one observation (METAR or SPECI) is included, selected as the available METAR or SPECI with lowest visibility.



Summer (Jul-Aug-Sep): EKBI - Frequencies (%) Visibility - Ceiling

No. Obs = 38.761	<100 feet	<200 feet	<500 feet	<1000 feet	<1500 feet	>=1500 feet, CAVOK or no ceiling	Total
< 800 m	0,003	0,34	0,71	0,72	0,72	0,71	1,43
<1 km	0,003	0,37	0,81	0,82	0,83	0,96	1,79
<1.5 km	0,010	0,42	0,98	1,03	1,04	1,23	2,27
<3.0 km	0,010	0,46	1,65	2,12	2,22	2,11	4,33
< 5.0 km	0,010	0,46	2,36	4,15	4,58	4,09	8,67
>= 5,0 km or CAVOK	0	0,0026	0,43	4,31	7,95	83,38	91,33
Total	0,010	0,47	2,79	8,46	12,54	87,46	100

Table 10

Autumn (Oct-Nov-Dec): EKBI- Frequencies (%) Visibility - Ceiling

No. Obs = 38.478	<100 feet	<200 feet	<500 feet	<1000 feet	<1500 feet	>=1500 feet, CAVOK or no ceiling	Total
< 800 m	0,060	1,36	2,82	2,85	2,86	1,03	3,89
<1 km	0,060	1,54	3,43	3,48	3,50	1,30	4,80
<1.5 km	0,060	1,71	4,71	4,98	5,02	1,67	6,69
<3.0 km	0,060	1,85	8,52	10,87	11,22	3,30	14,52
< 5.0 km	0,060	1,86	11,11	18,65	19,89	6,19	26,09
>= 5,0 km or CAVOK	0,0052	0,010	0,77	8,86	16,21	57,70	73,91
Total	0,065	1,87	11,88	27,52	36,11	63,89	100

Table 11

Annual: EKBI - Frequencies (%) Visibility - Ceiling

No. Obs = 153.330	<100 feet	<200 feet	<500 feet	<1000 feet	<1500 feet	>=1500 feet, CAVOK or no ceiling	Total
< 800 m	0,027	1,23	2,56	2,58	2,59	0,64	3,23
<1 km	0,027	1,37	3,01	3,07	3,08	0,83	3,91
<1.5 km	0,030	1,51	3,94	4,16	4,20	1,07	5,27
<3.0 km	0,032	1,60	6,33	7,90	8,14	2,16	10,31
< 5.0 km	0,032	1,61	8,10	12,88	13,74	4,47	18,21
>= 5,0 km or CAVOK	0,0013	0,0033	0,72	7,27	13,09	68,70	81,79
Total	0,033	1,61	8,82	20,15	26,83	73,17	100

Table 12

Wind direction histograms

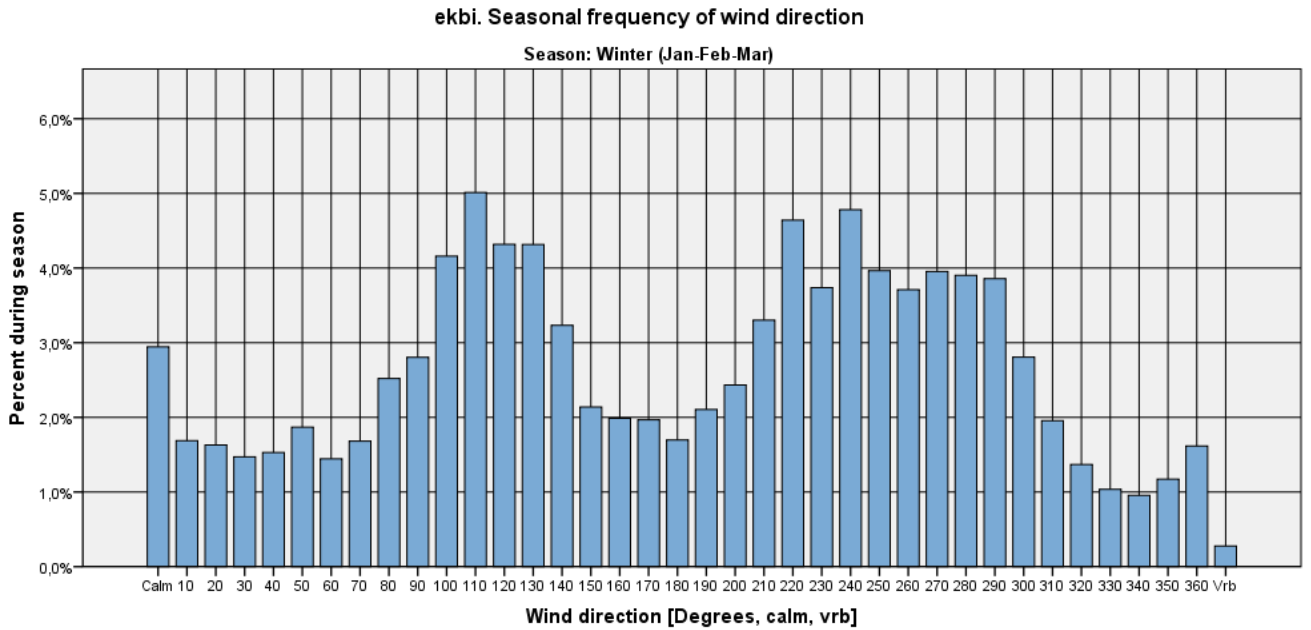

Figure 54

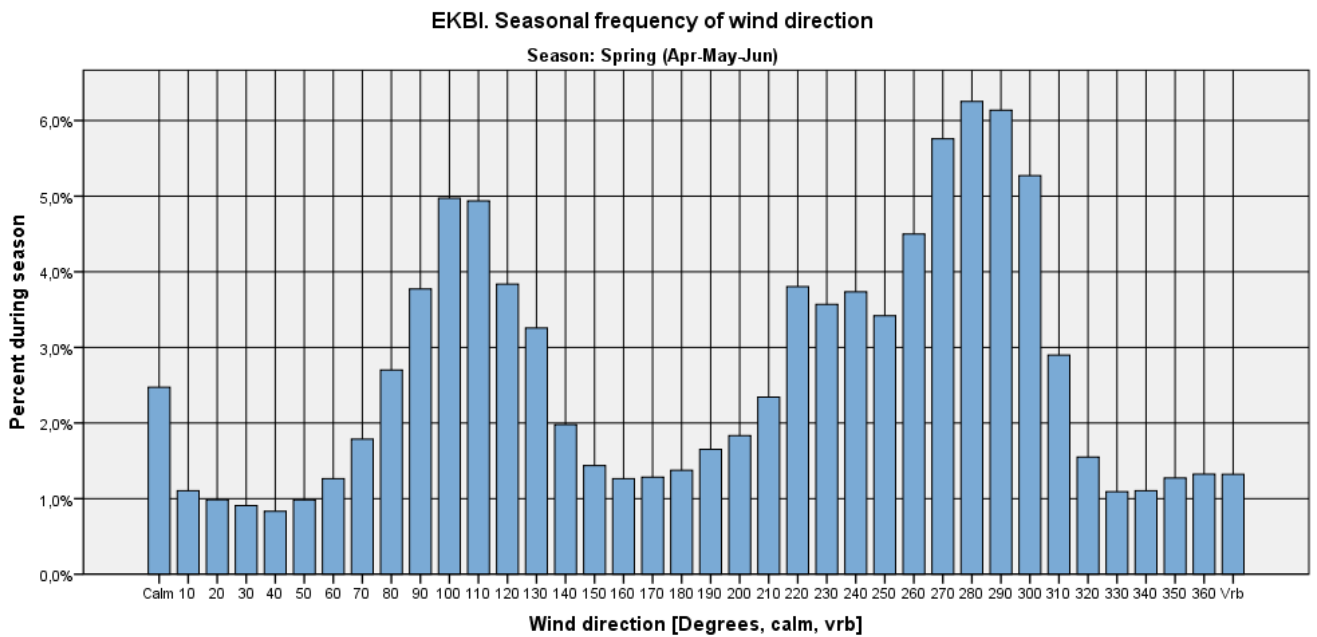

Figure 55

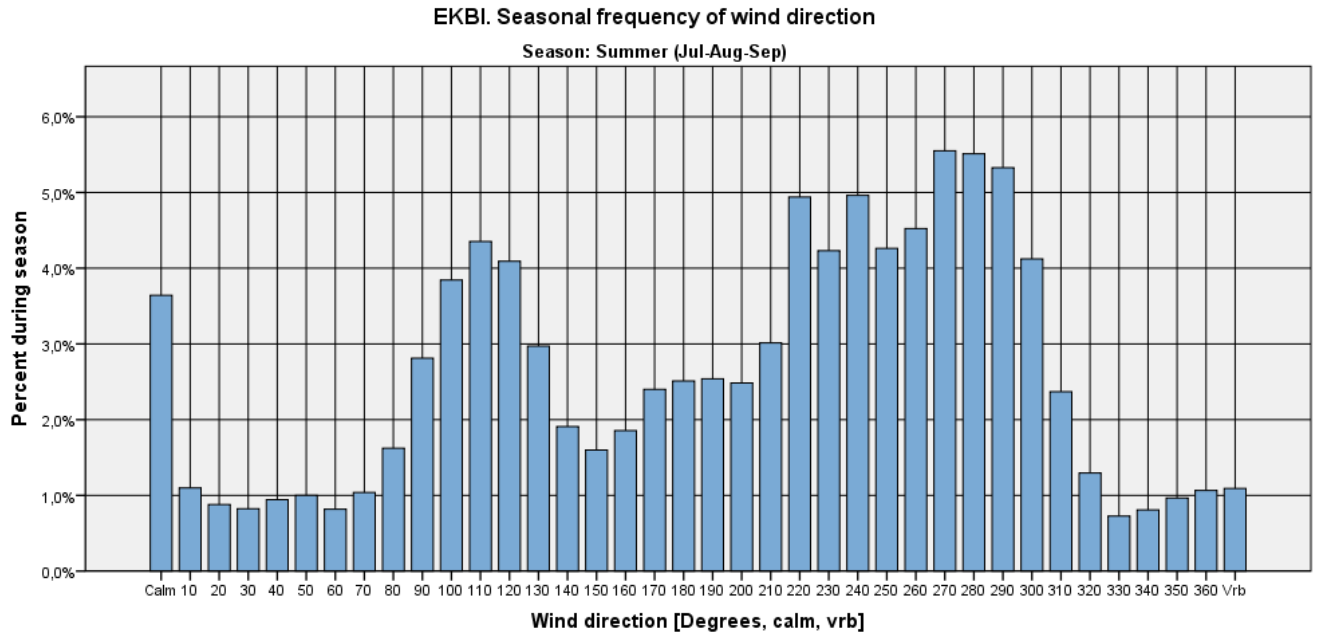

Figure 56

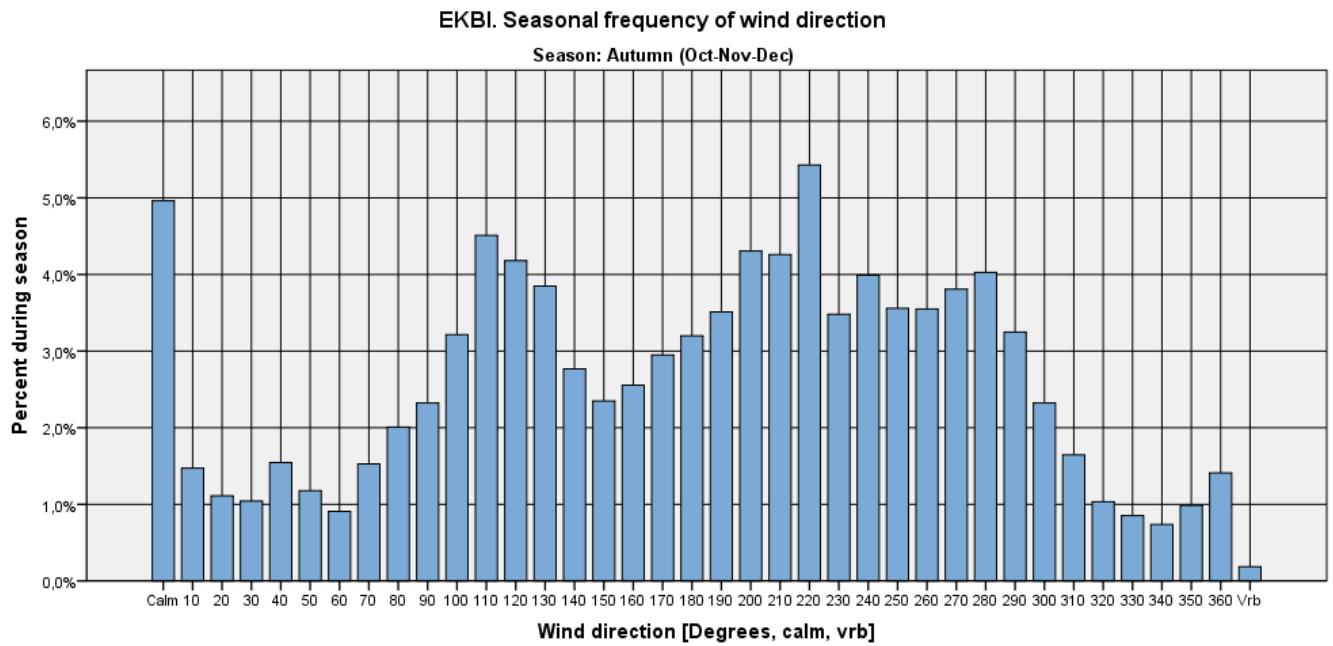

Figure 57

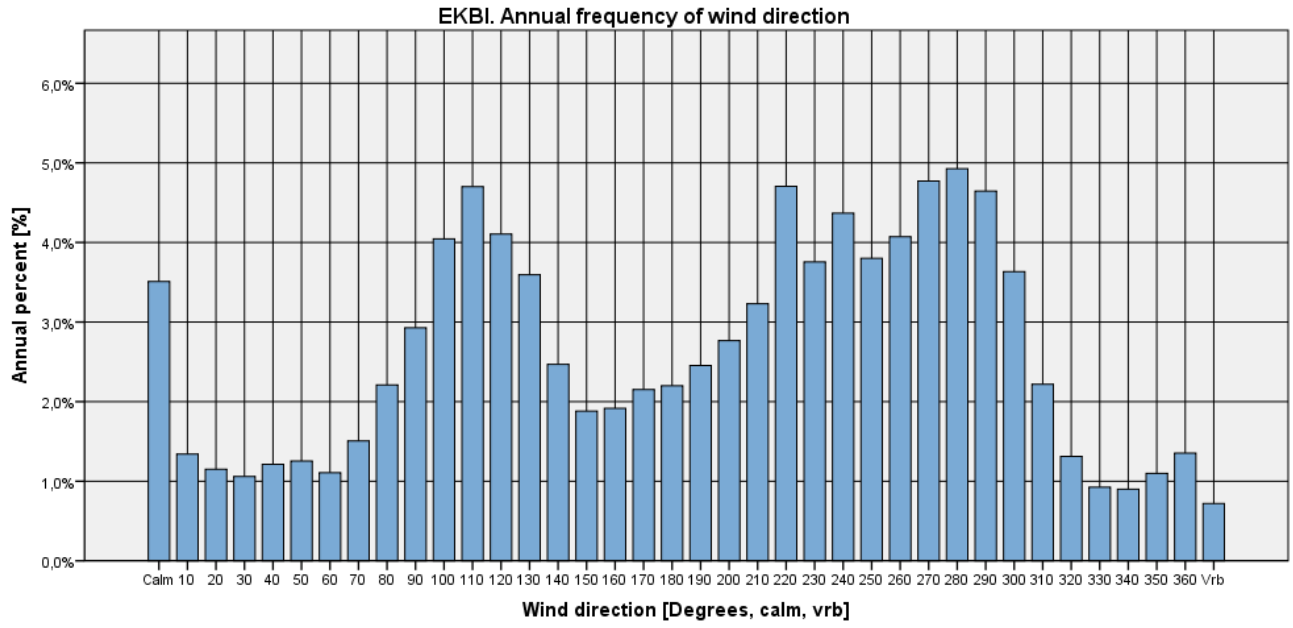

Figure 58

Visibility criteria on wind direction histograms

Visibility < 1000 m

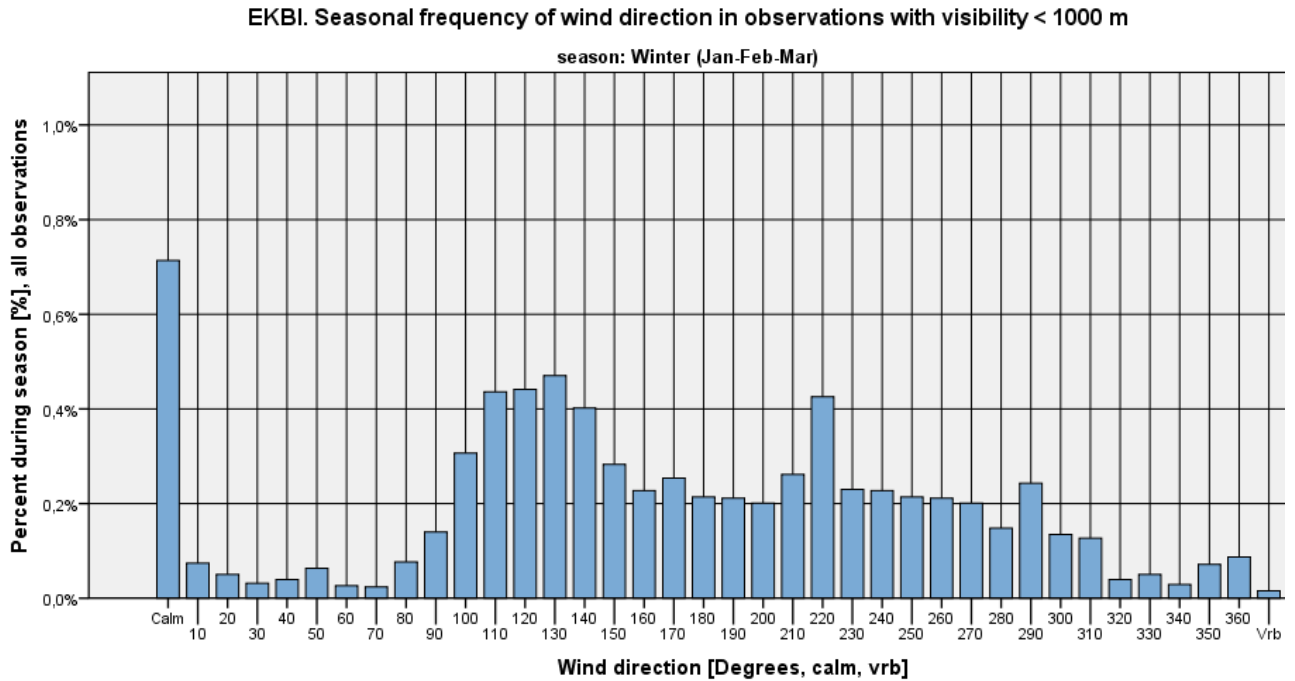

Figure 59

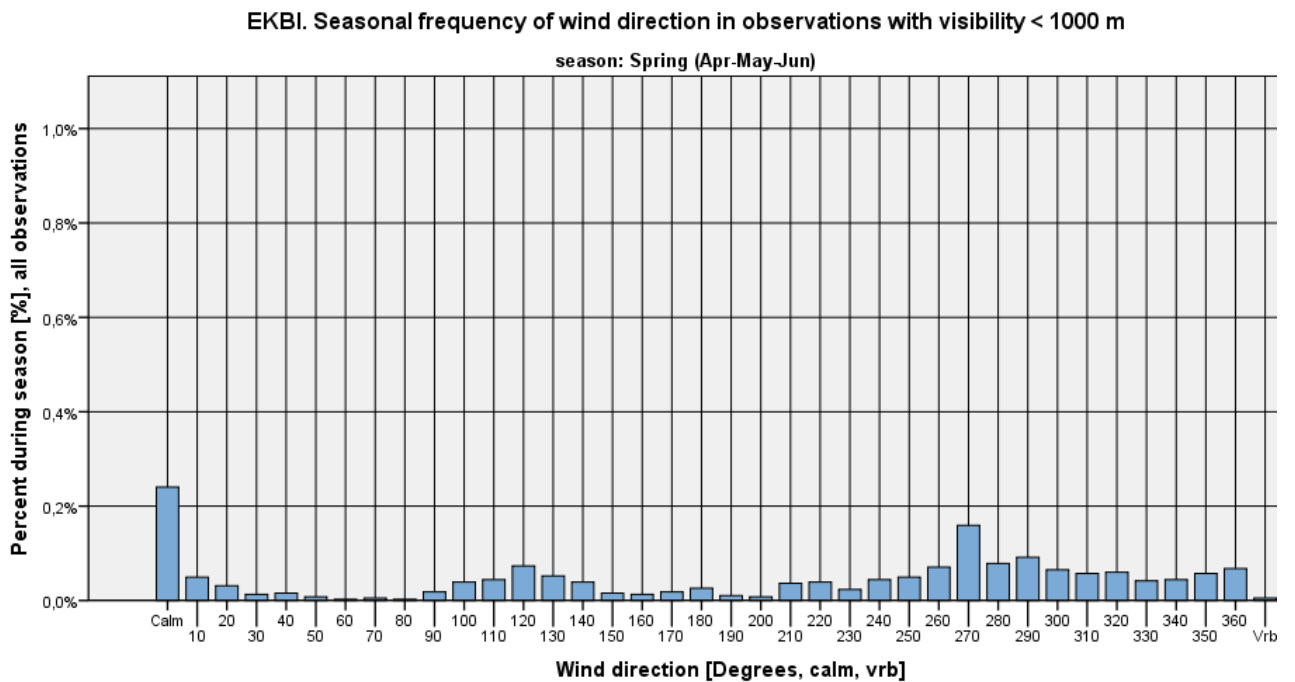

Figure 60

EKBI. Seasonal frequency of wind direction in observations with visibility < 1000 m

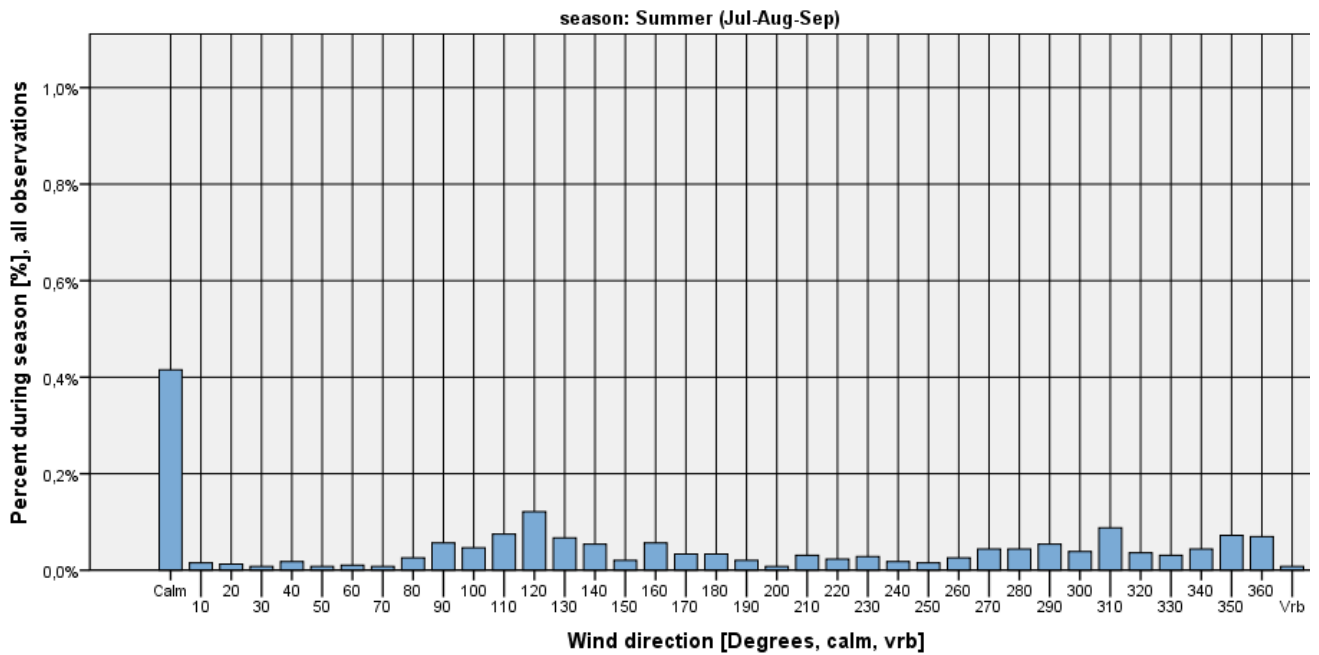

Figure 61

EKBI. Seasonal frequency of wind direction in observations with visibility < 1000 m

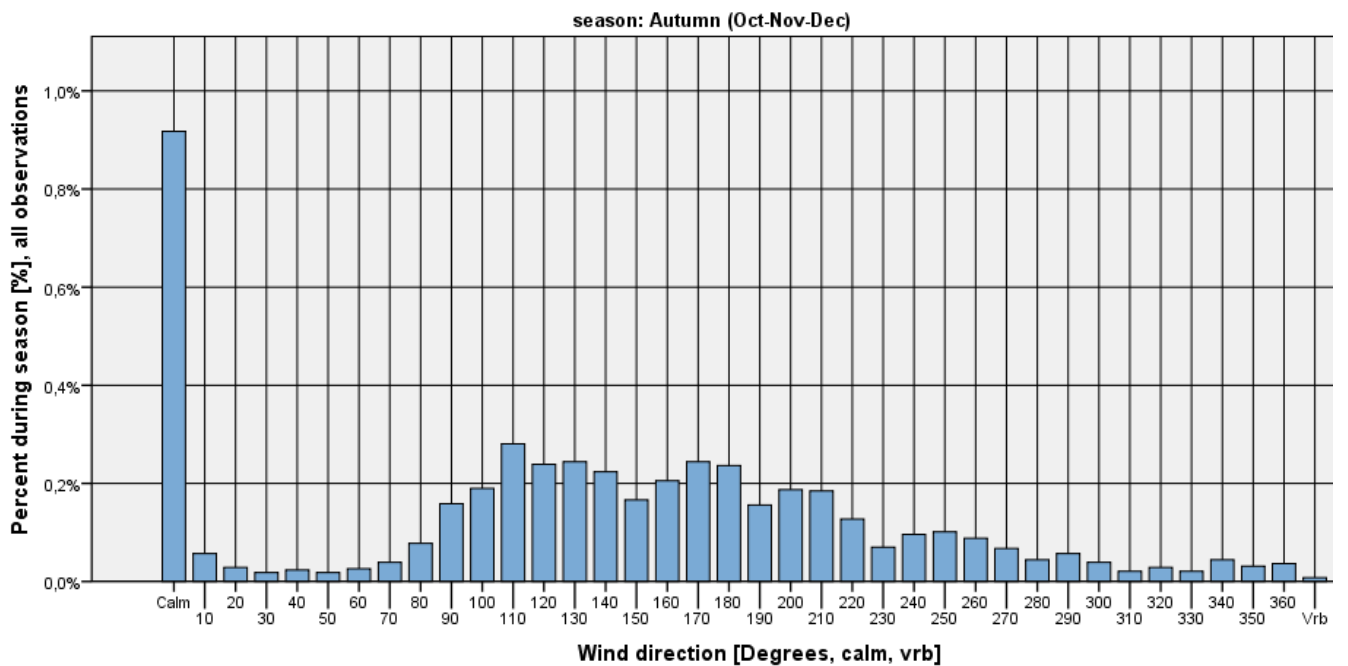

Figure 62

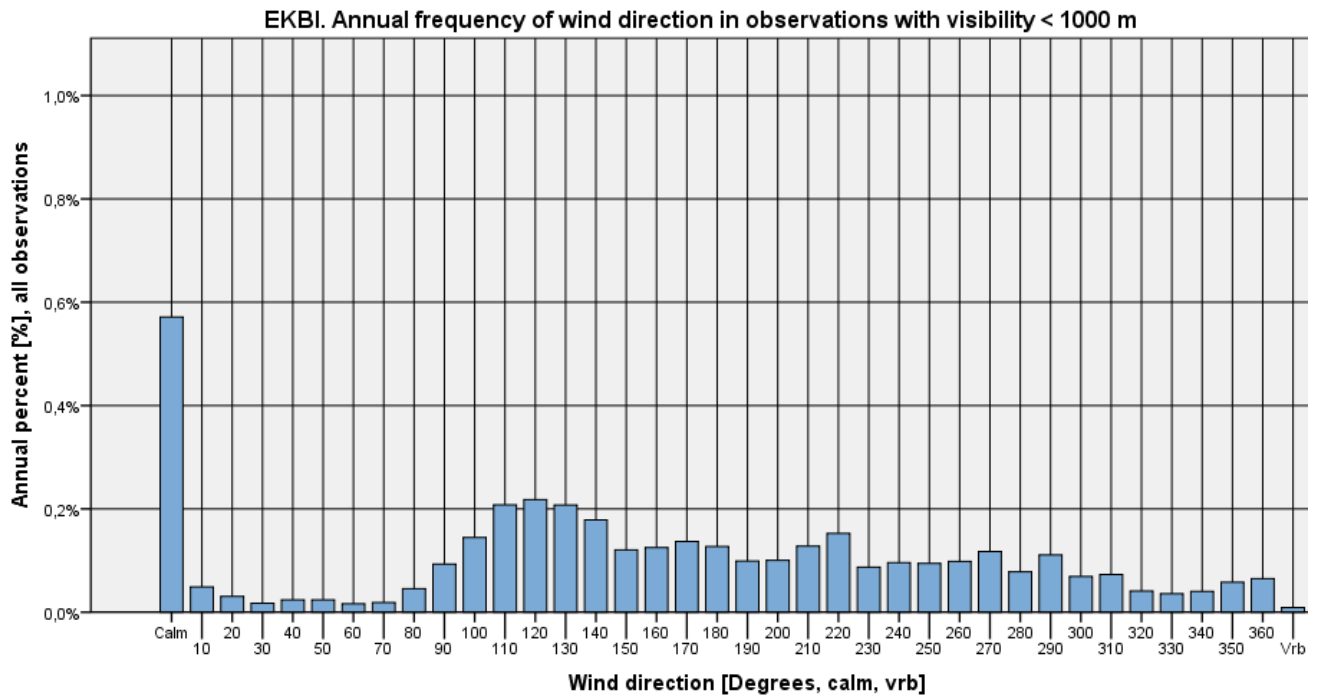

Figure 63



Visibility < 1000 m and wind speed <= 5 kts

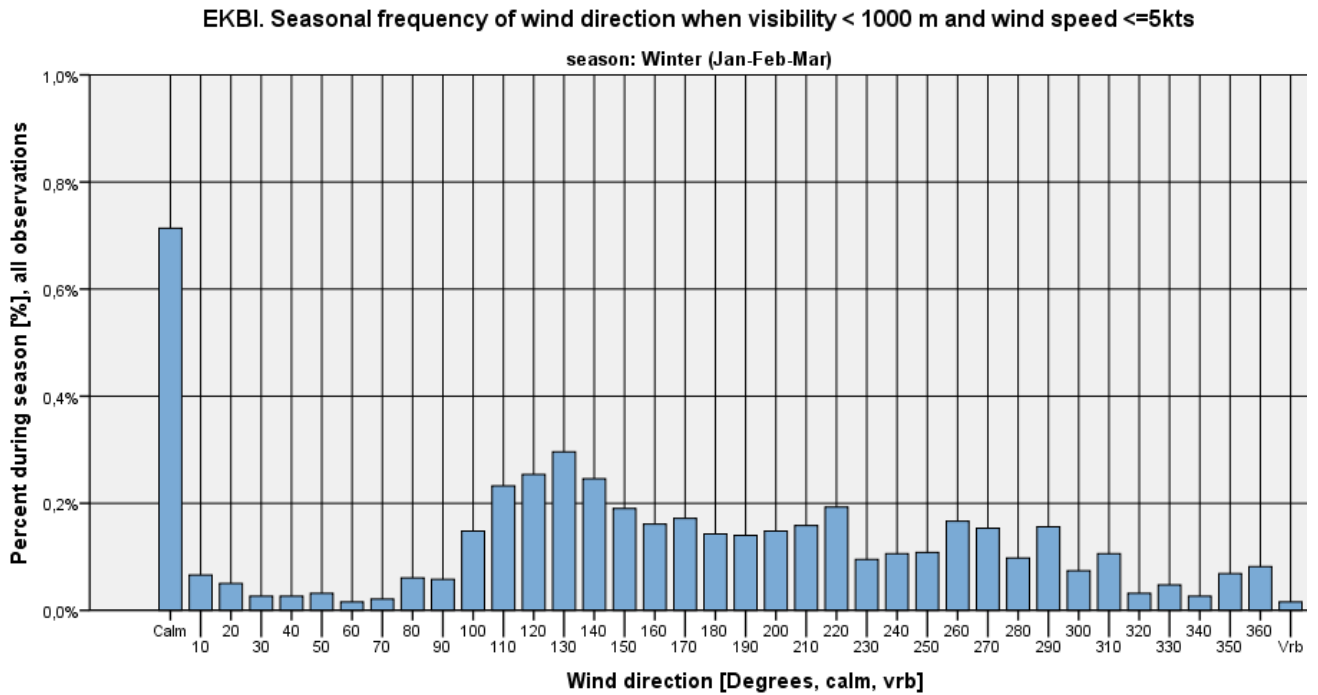

Figure 64

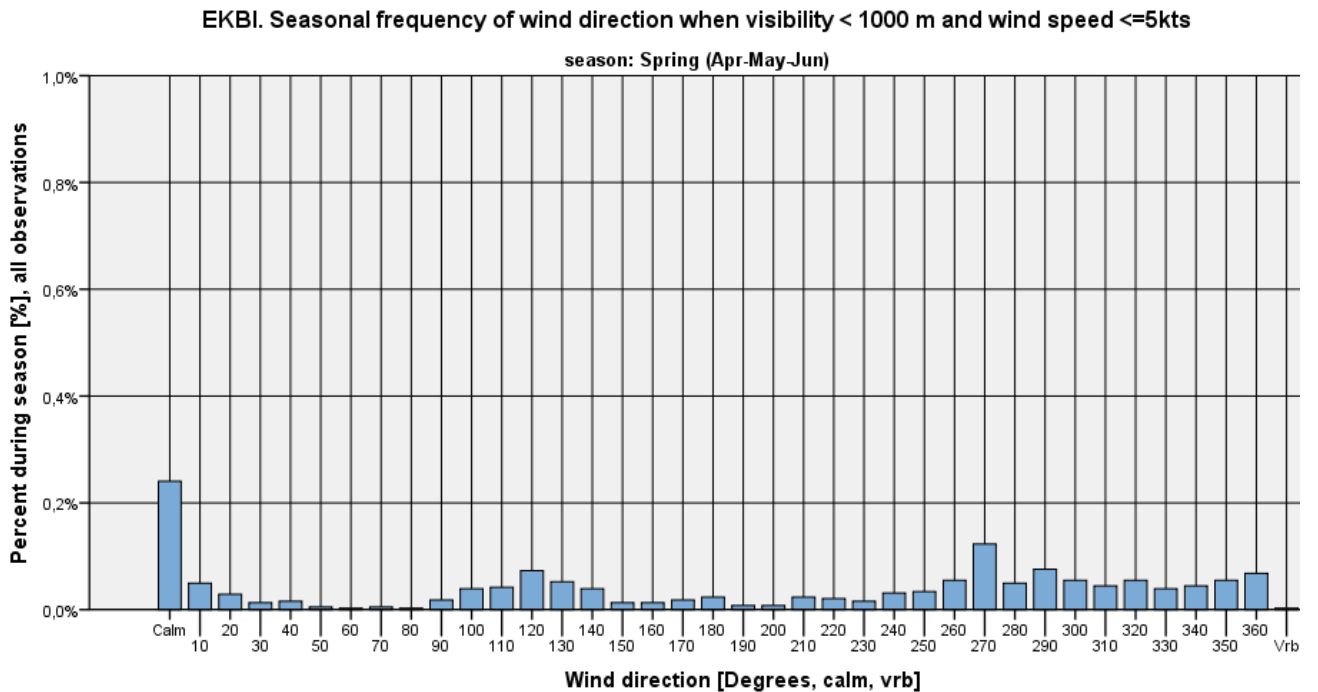

Figure 65

EKBI. Seasonal frequency of wind direction when visibility < 1000 m and wind speed <=5kts

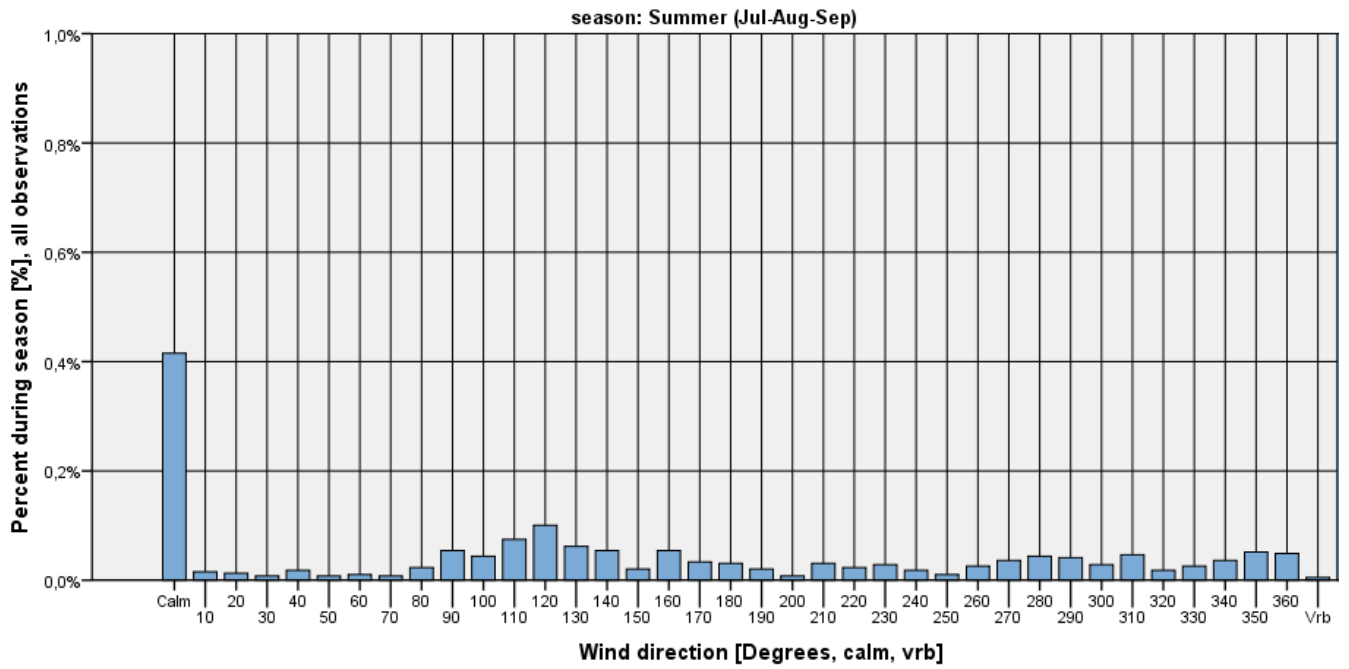

Figure 66

EKBI. Seasonal frequency of wind direction when visibility < 1000 m and wind speed <=5kts

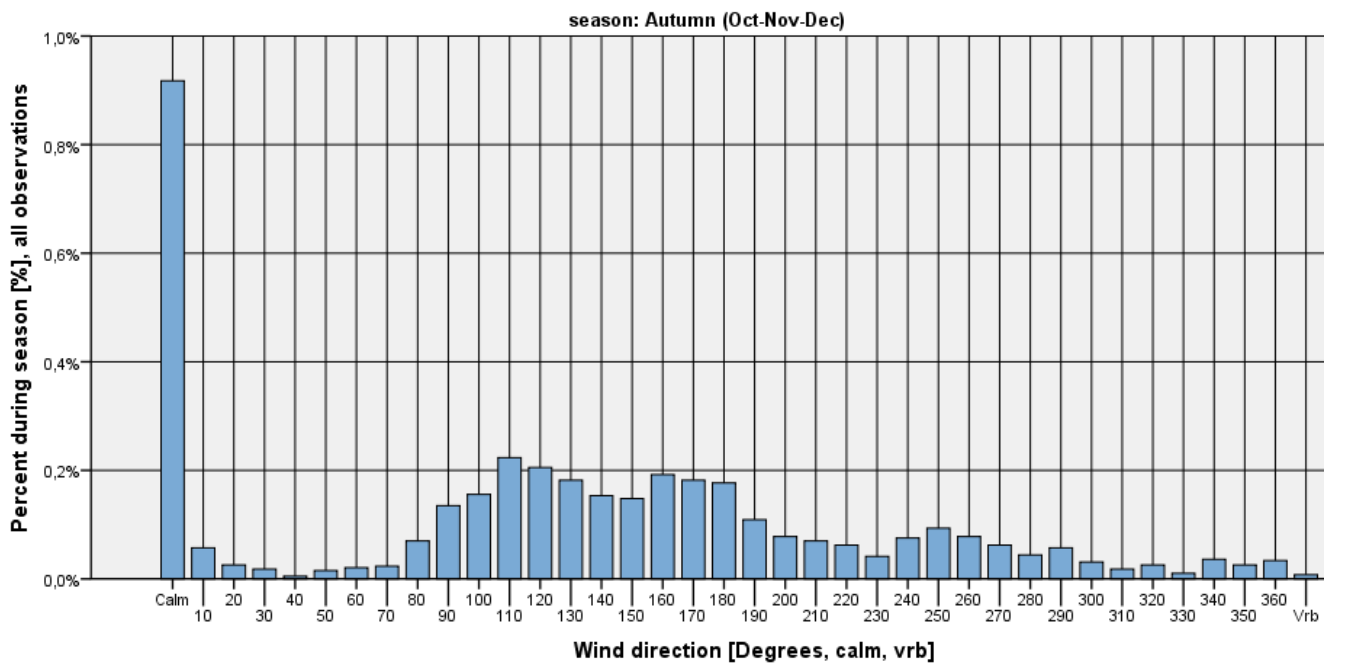

Figure 67

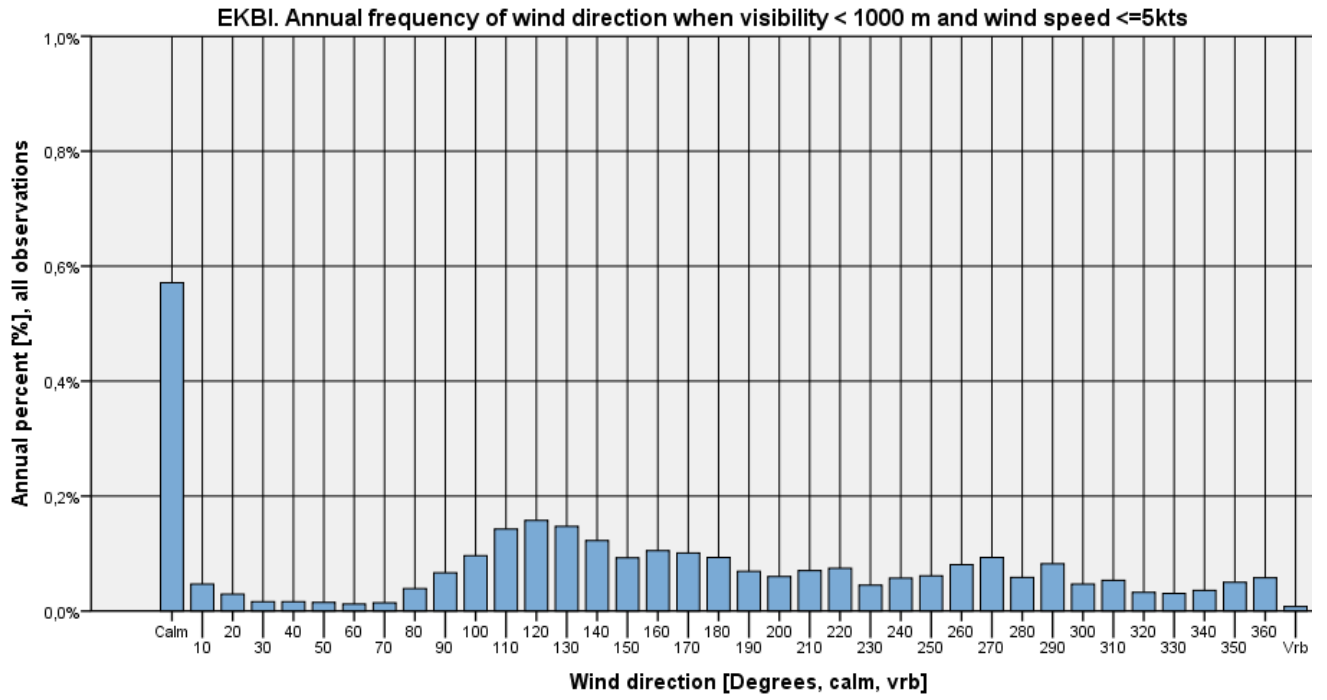

Figure 68



Visibility < 1000 m and wind speed > 5 kts

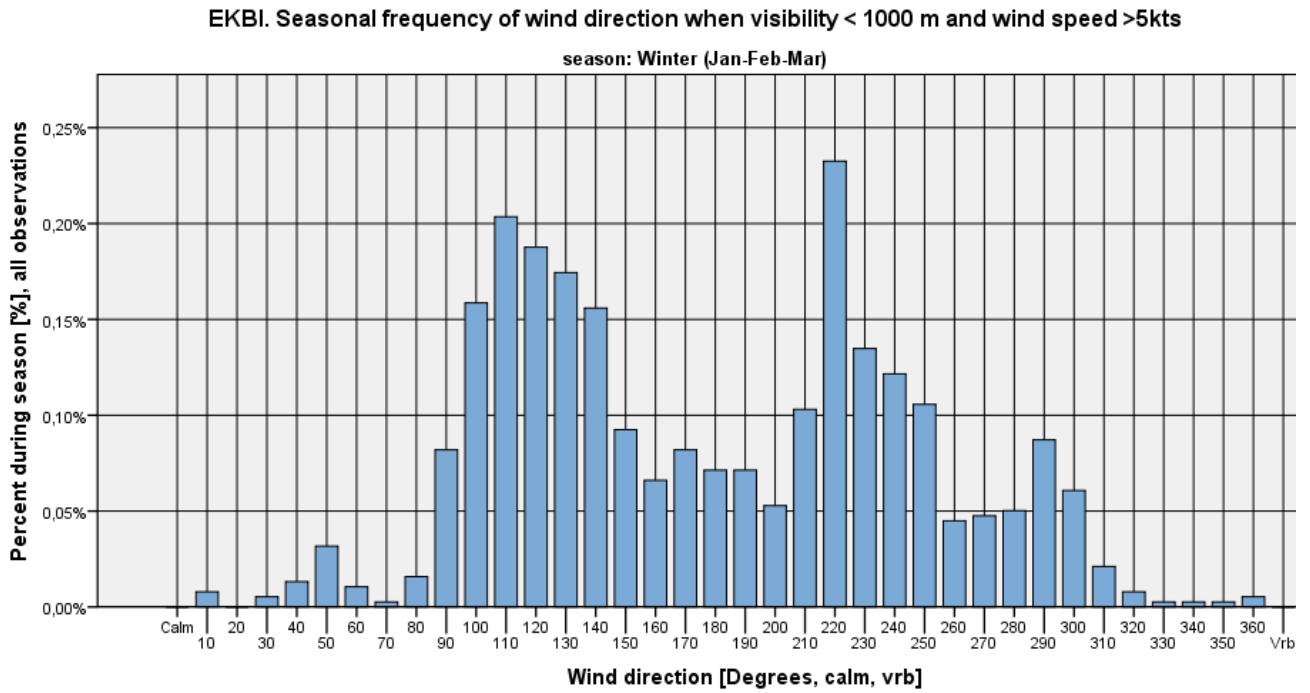

Figure 69

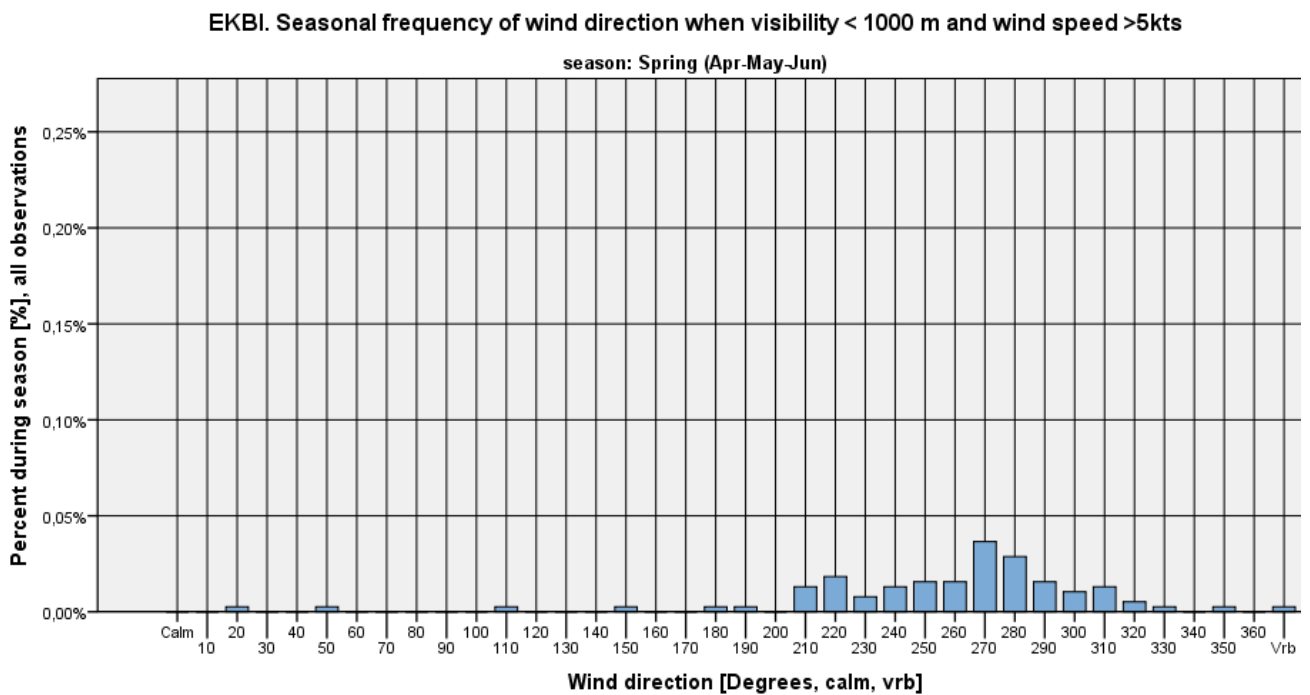

Figure 70



EKBI. Seasonal frequency of wind direction when visibility < 1000 m and wind speed >5kts

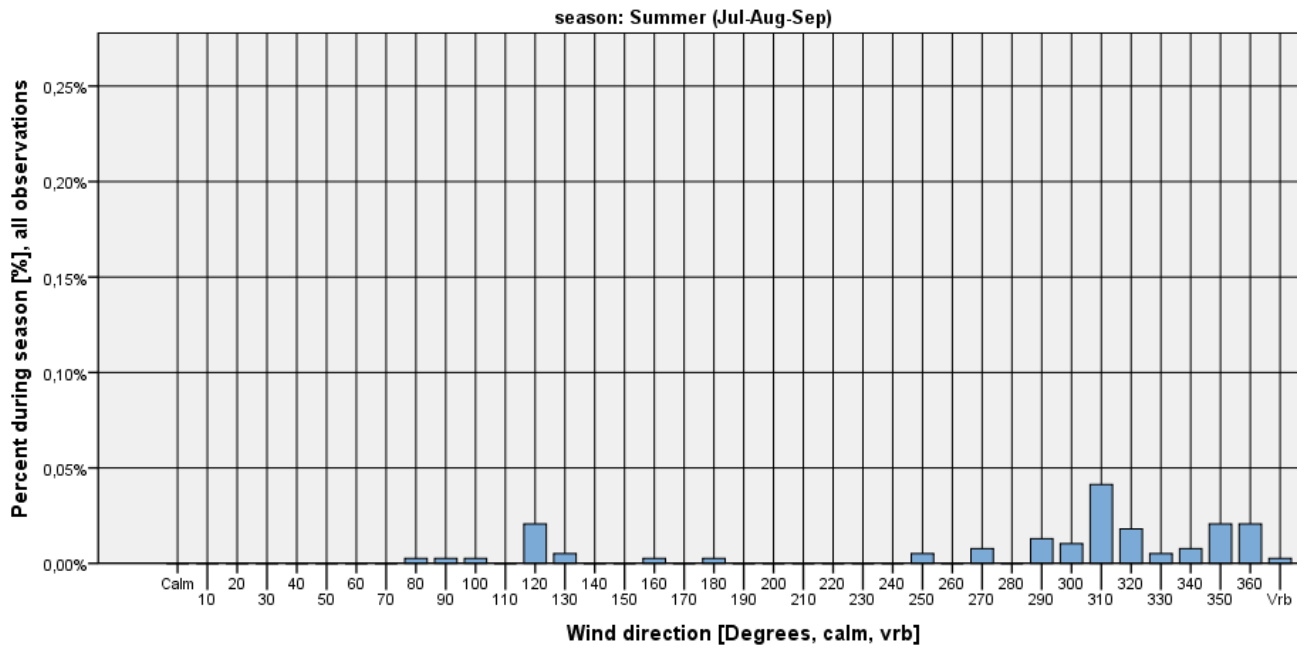

Figure 71

EKBI. Seasonal frequency of wind direction when visibility < 1000 m and wind speed >5kts

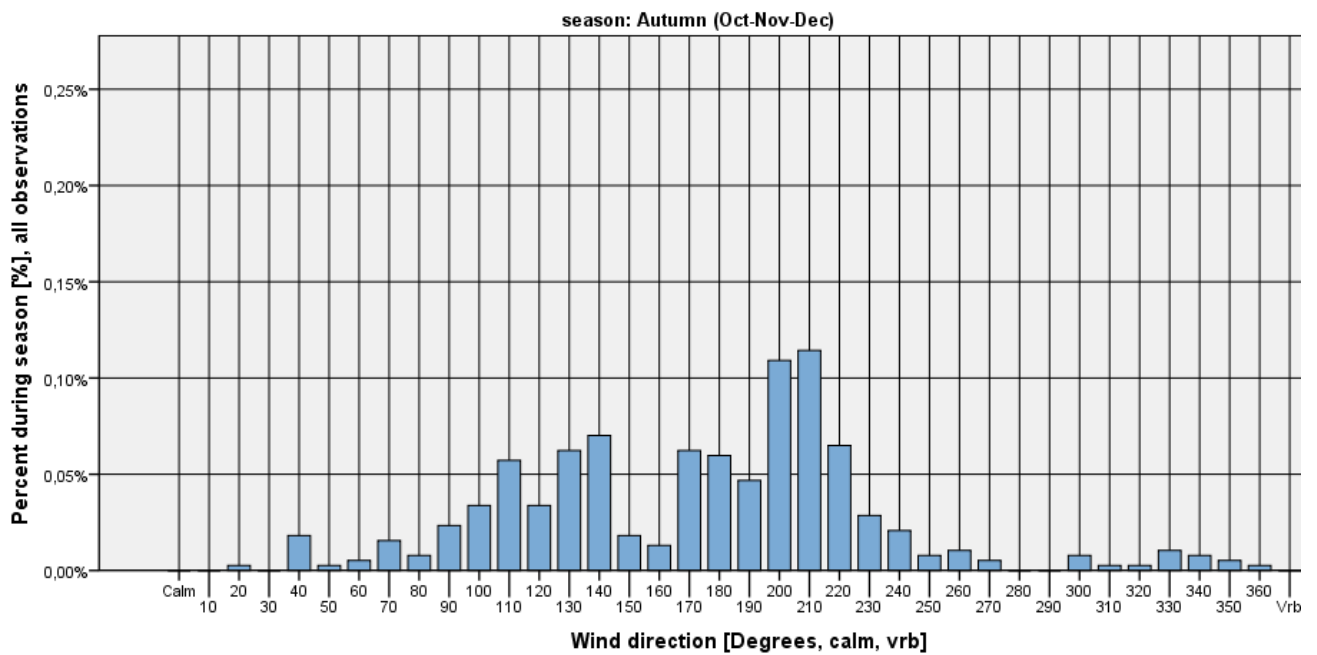

Figure 72

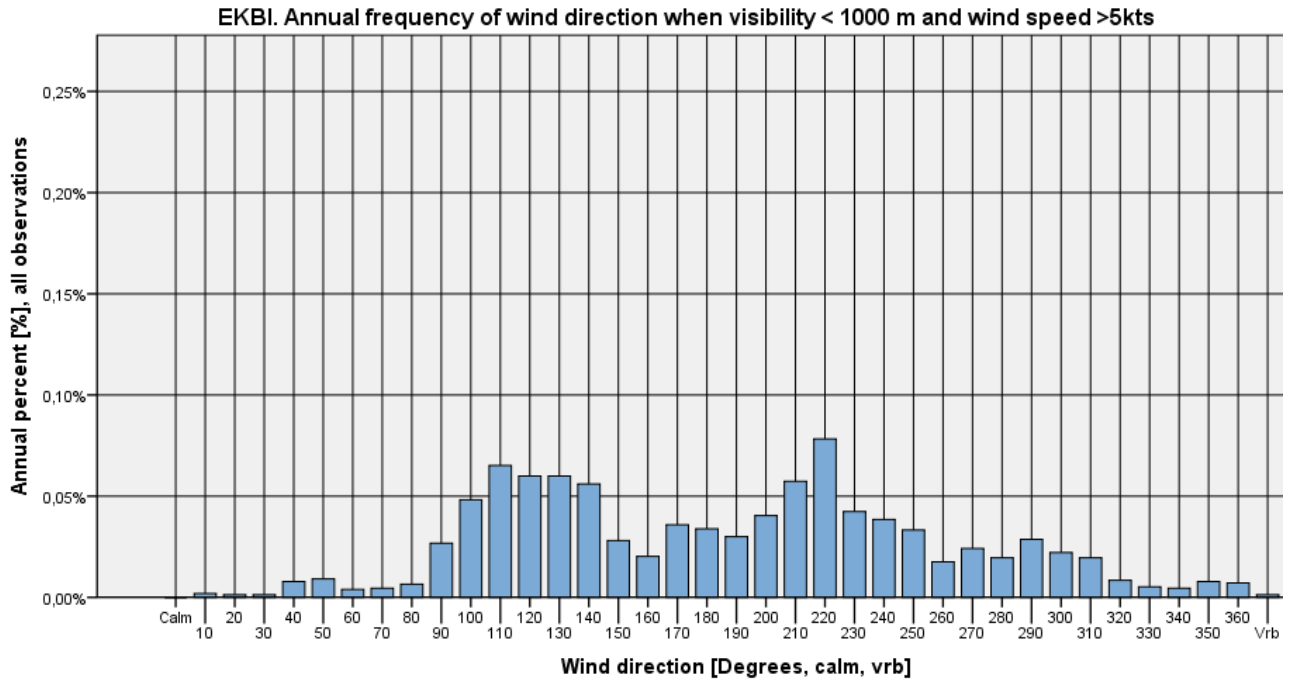

Figure 73



Ceiling criteria on wind direction histograms

Ceiling < 1000 feet

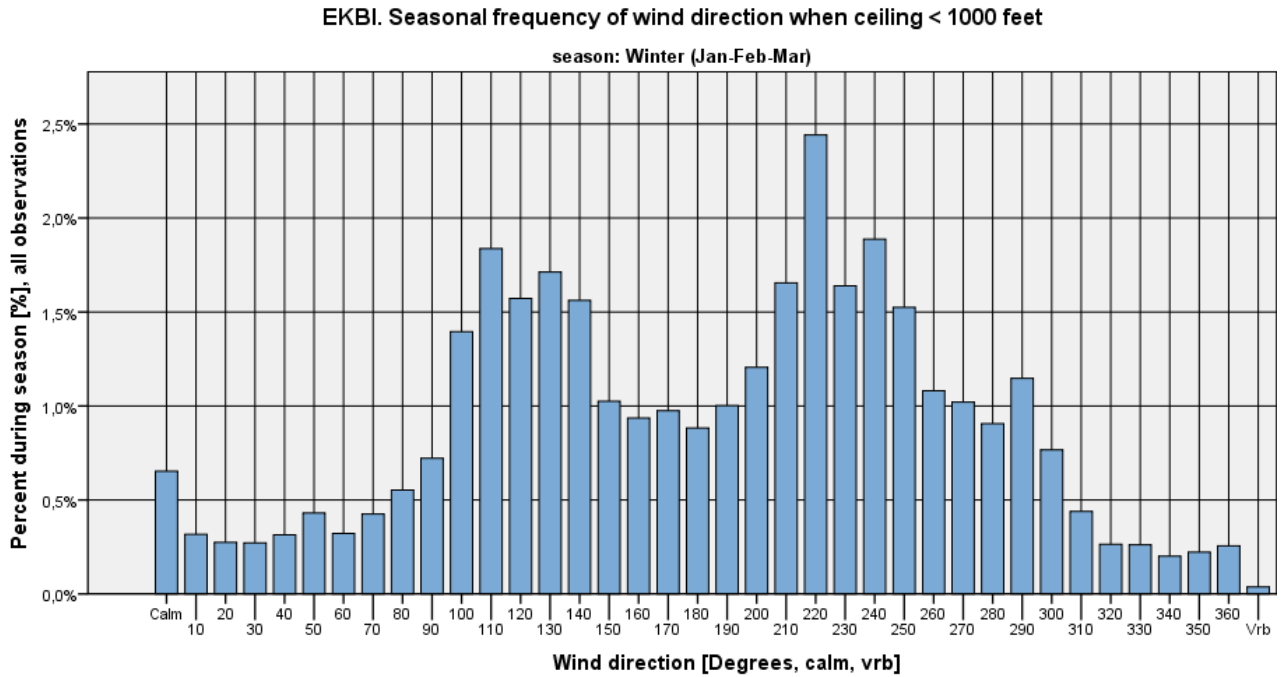

Figure 74

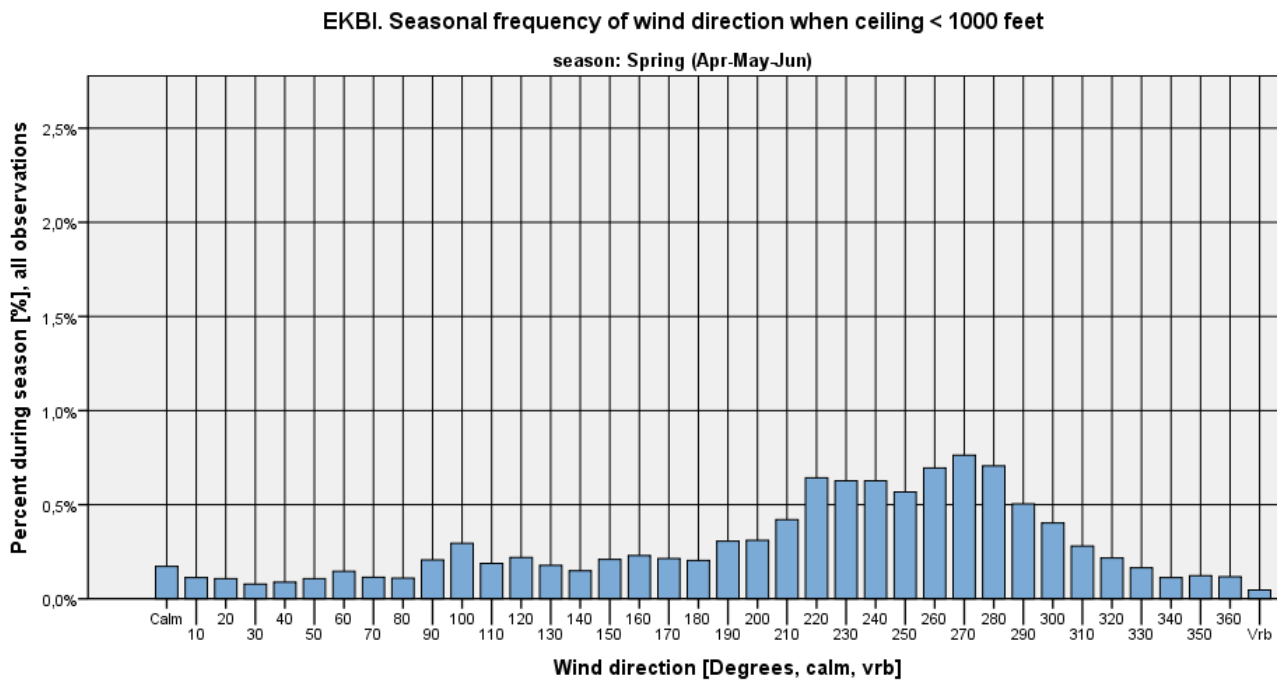

Figure 75



EKBI. Seasonal frequency of wind direction when ceiling < 1000 feet

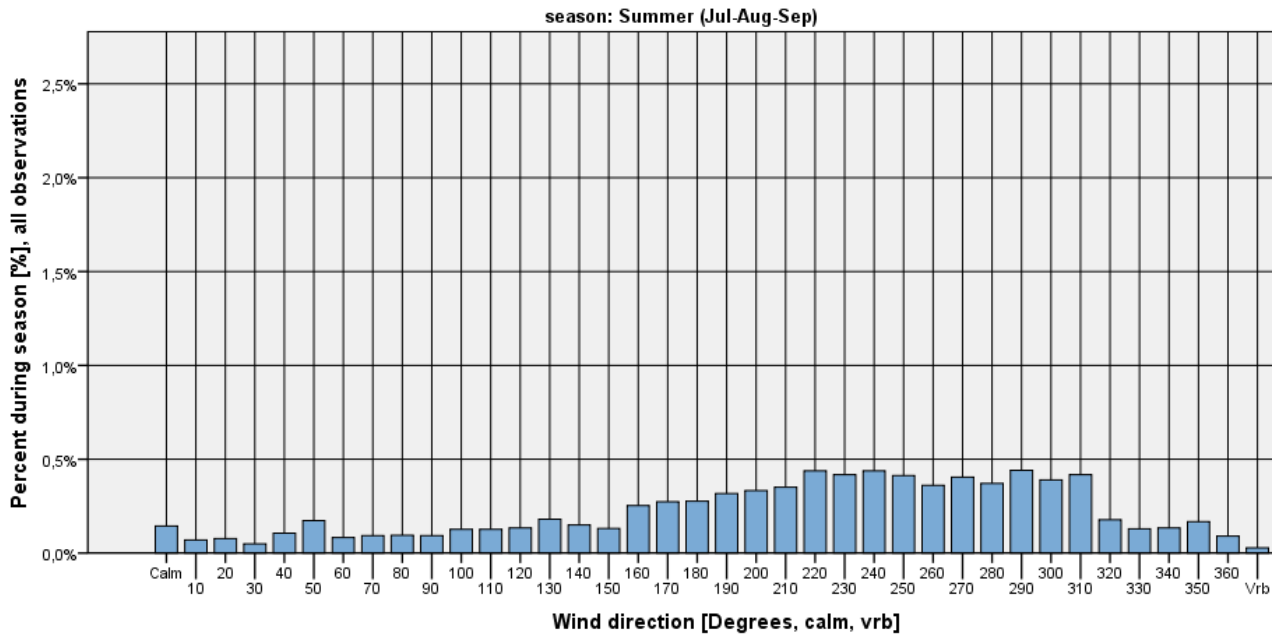

Figure 76

EKBI. Seasonal frequency of wind direction when ceiling < 1000 feet

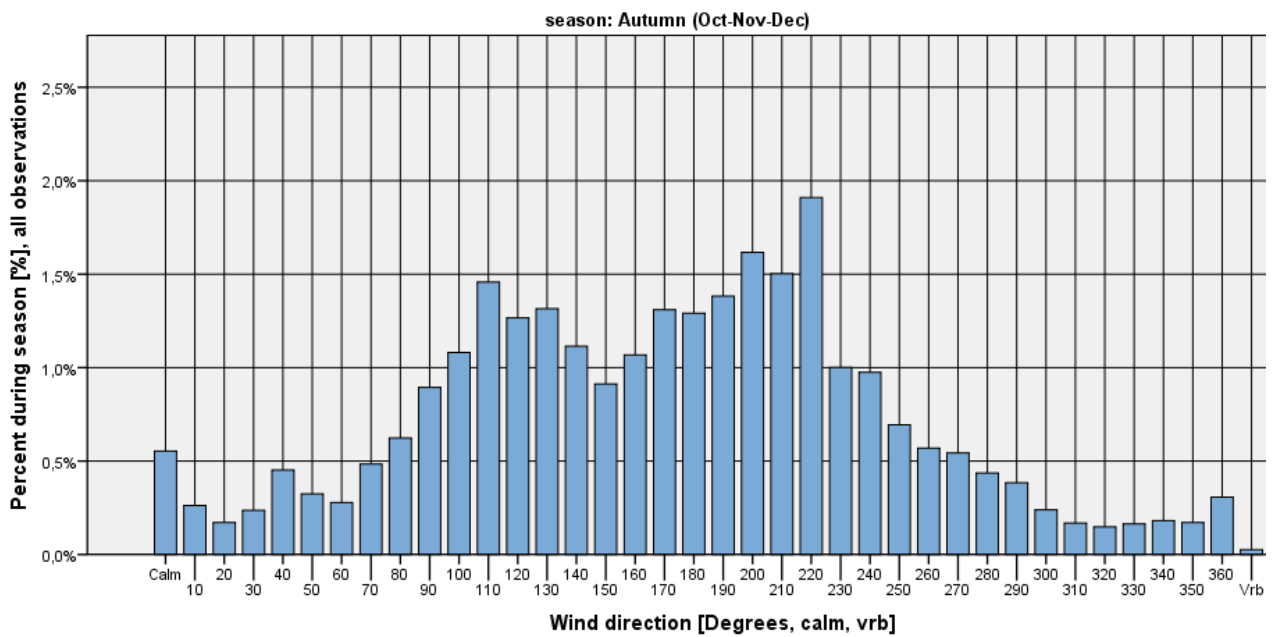

Figure 77

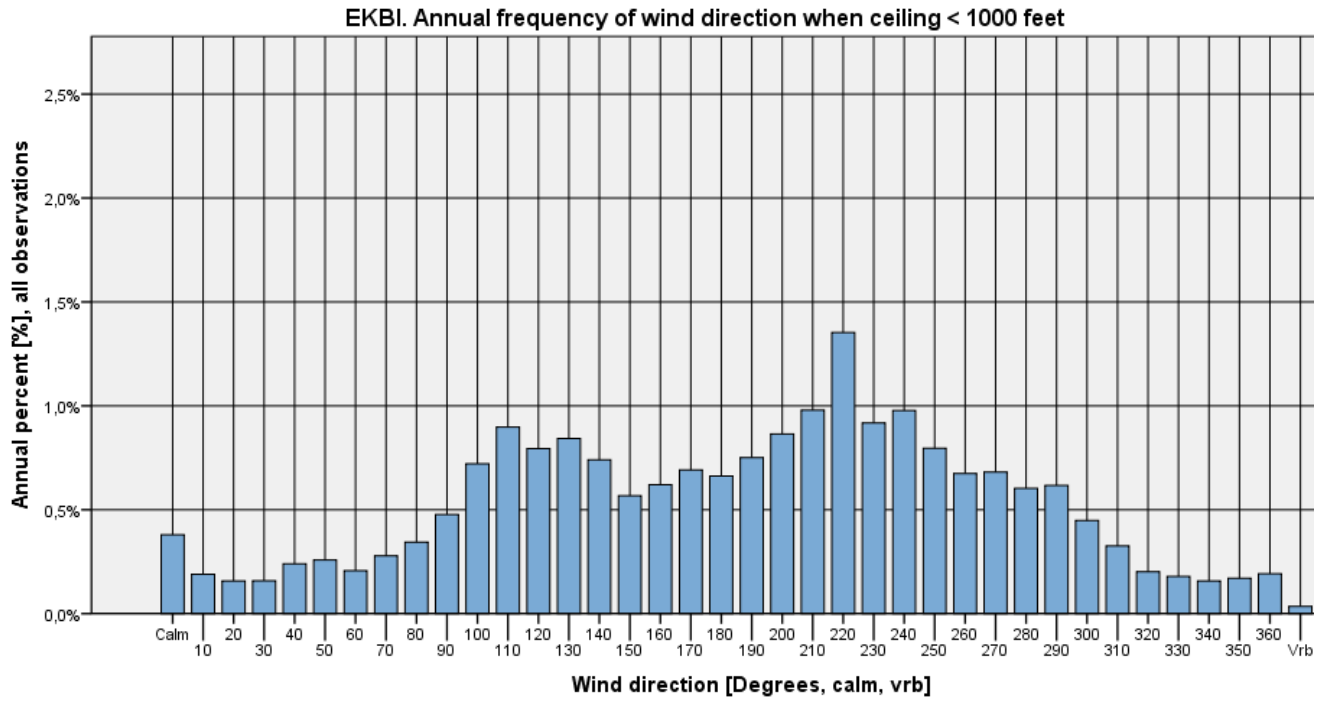

Figure 78



Ceiling < 1000 feet and wind speed <= 5 kts

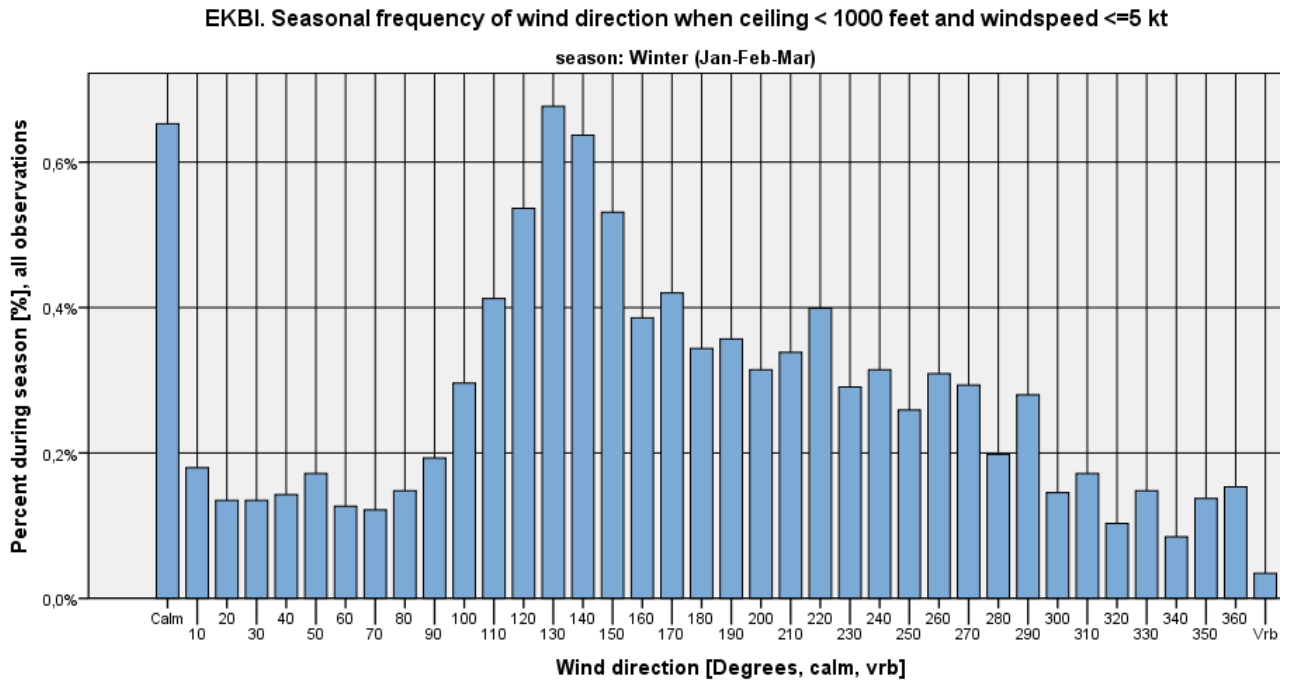

Figure 79

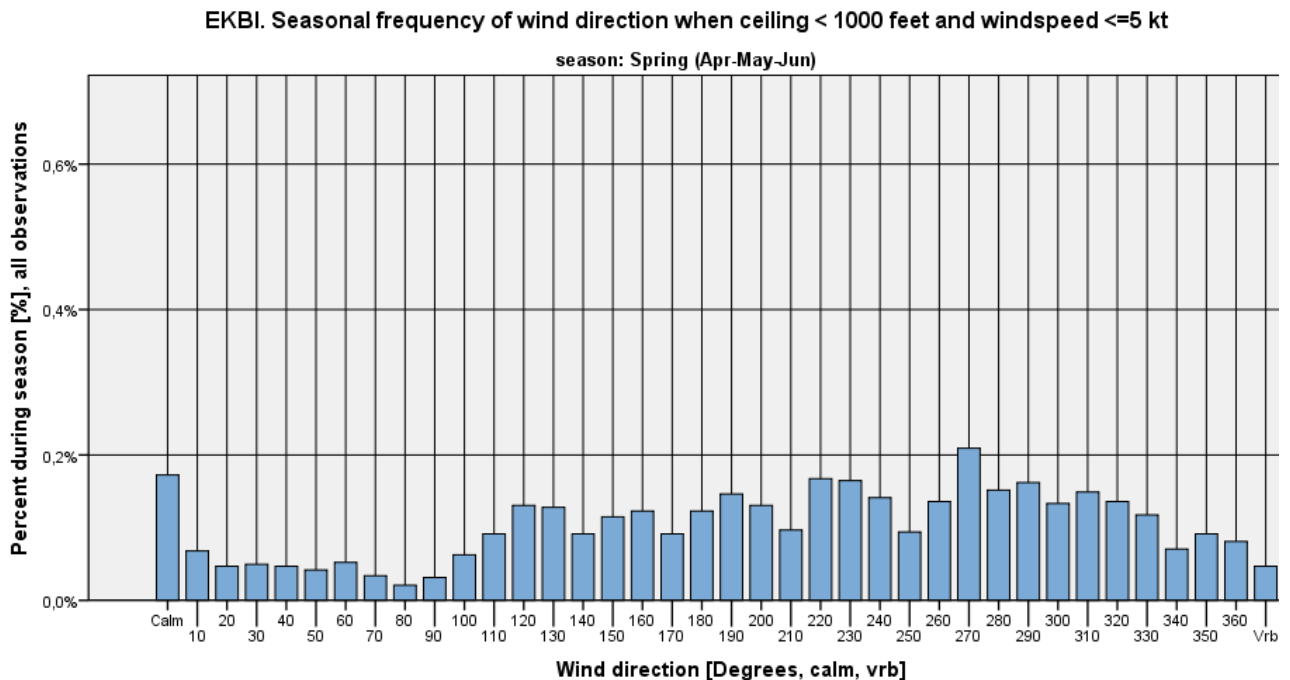

Figure 80



EKBI. Seasonal frequency of wind direction when ceiling < 1000 feet and windspeed <=5 kt

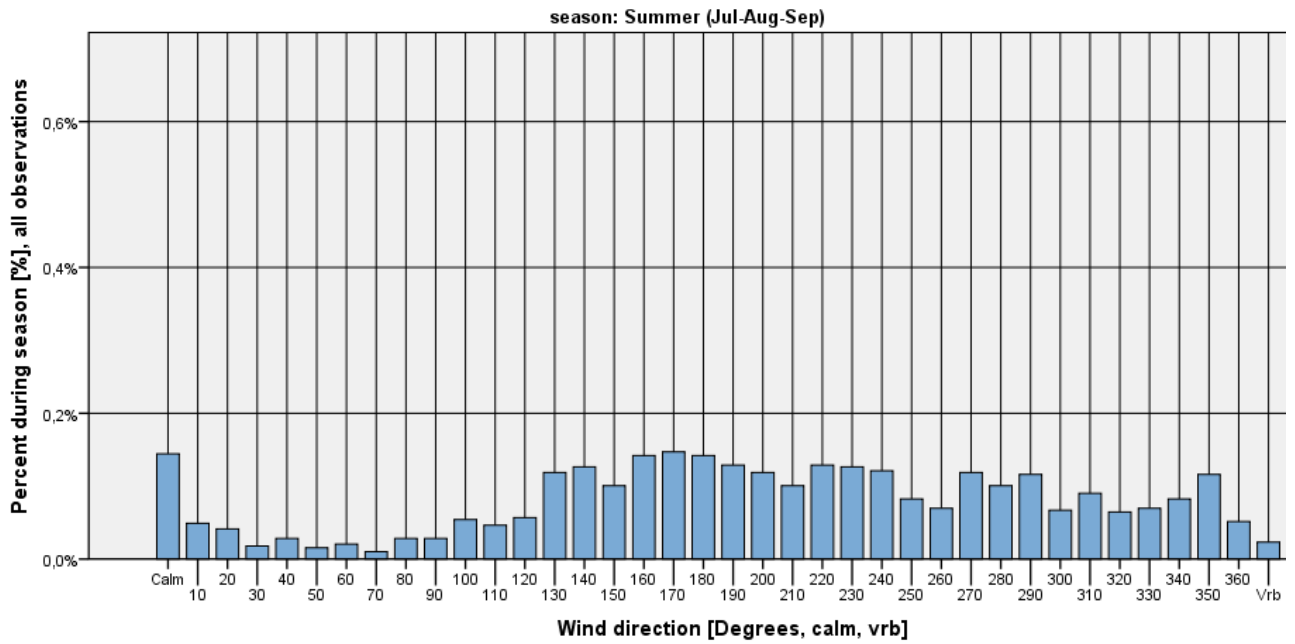

Figure 81

EKBI. Seasonal frequency of wind direction when ceiling < 1000 feet and windspeed <=5 kt

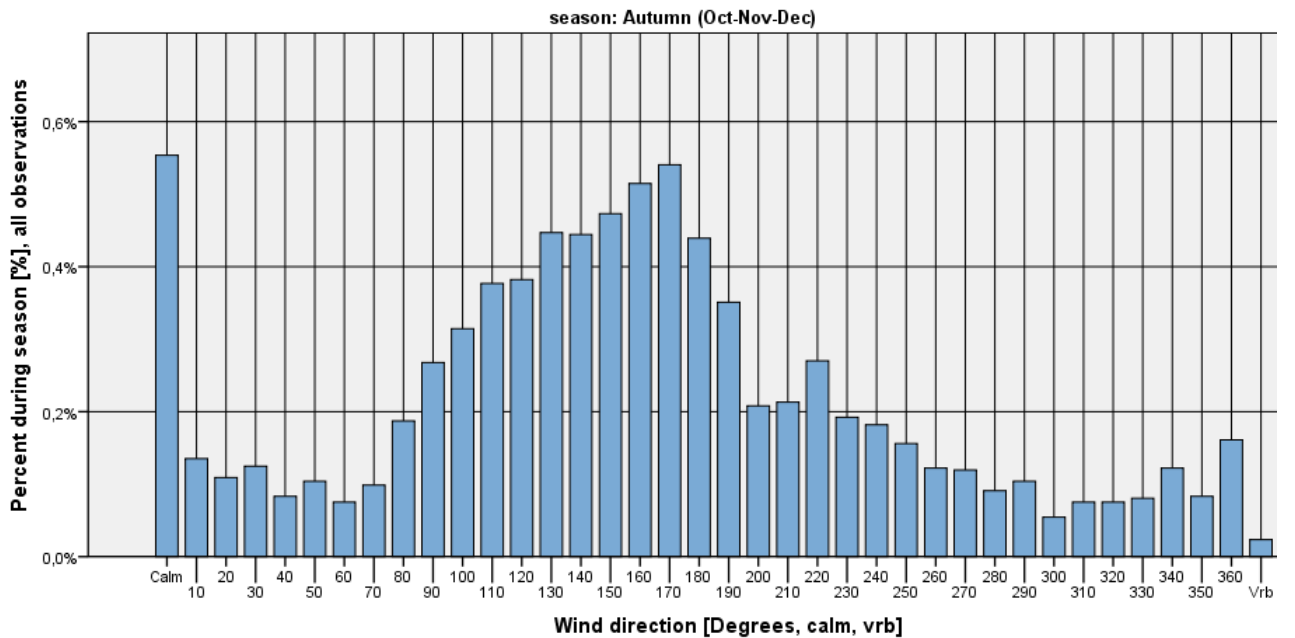

Figure 82

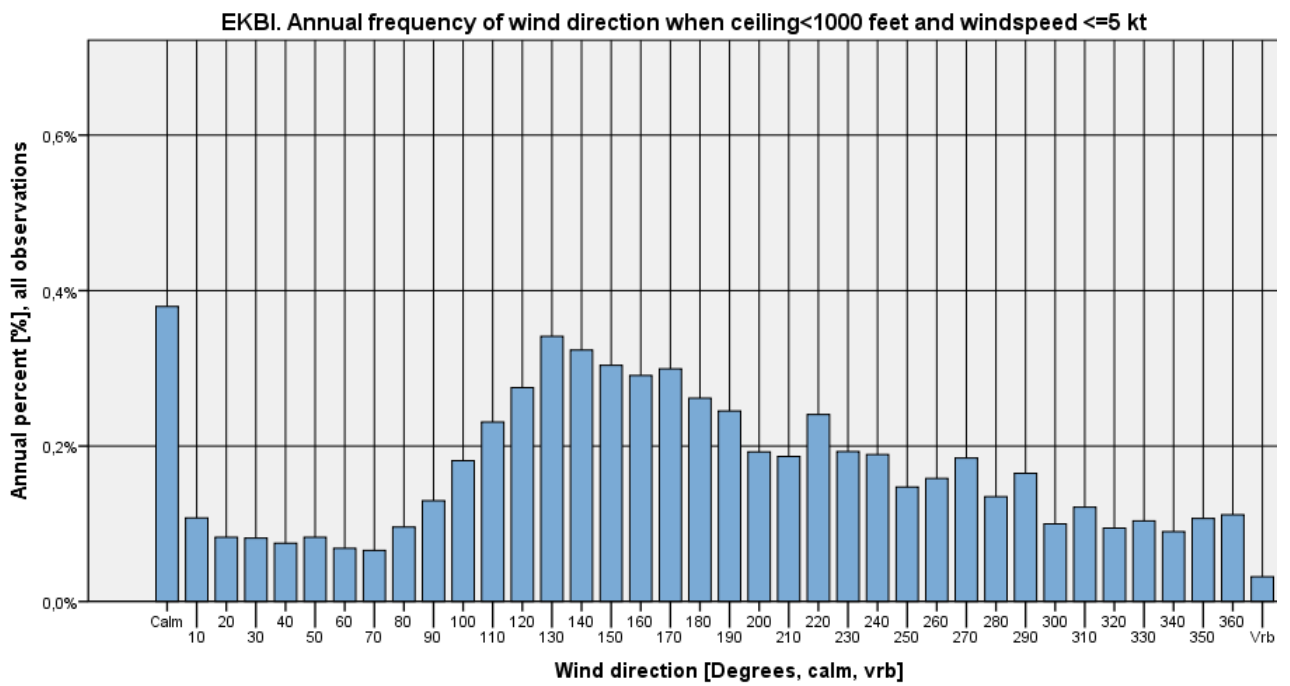

Figure 83



Ceiling < 1000 feet and wind speed > 5 kts

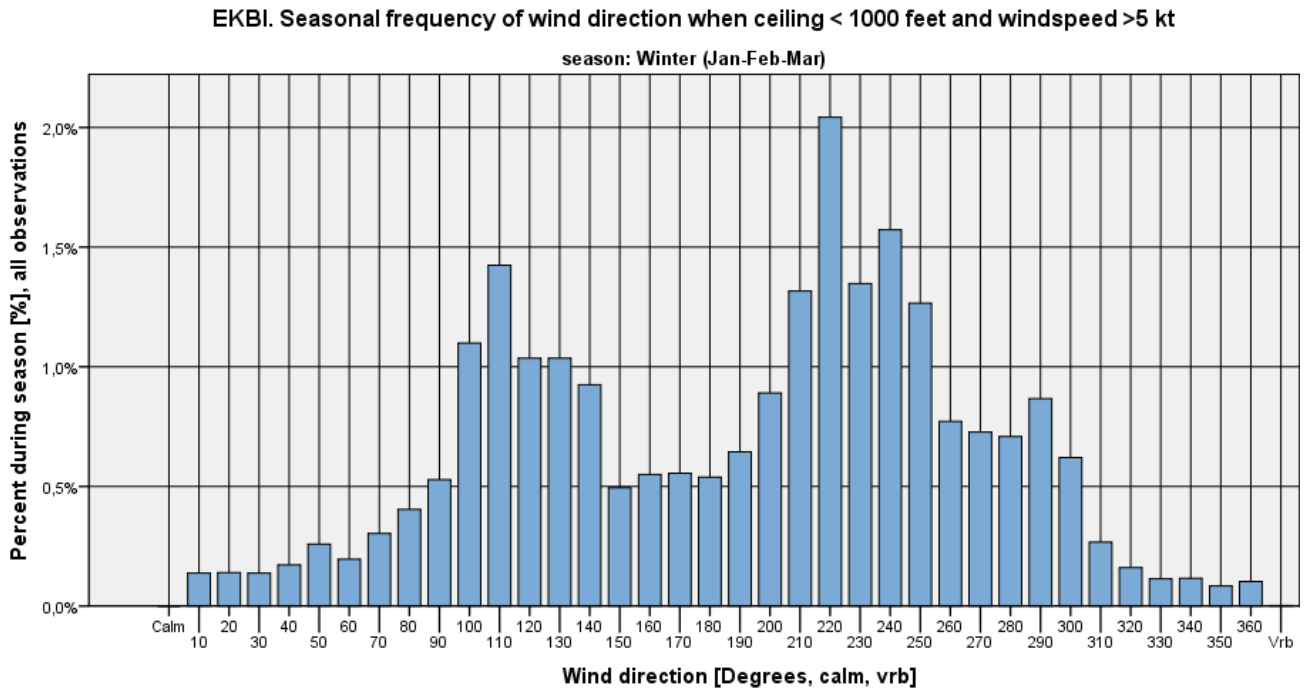

Figure 84

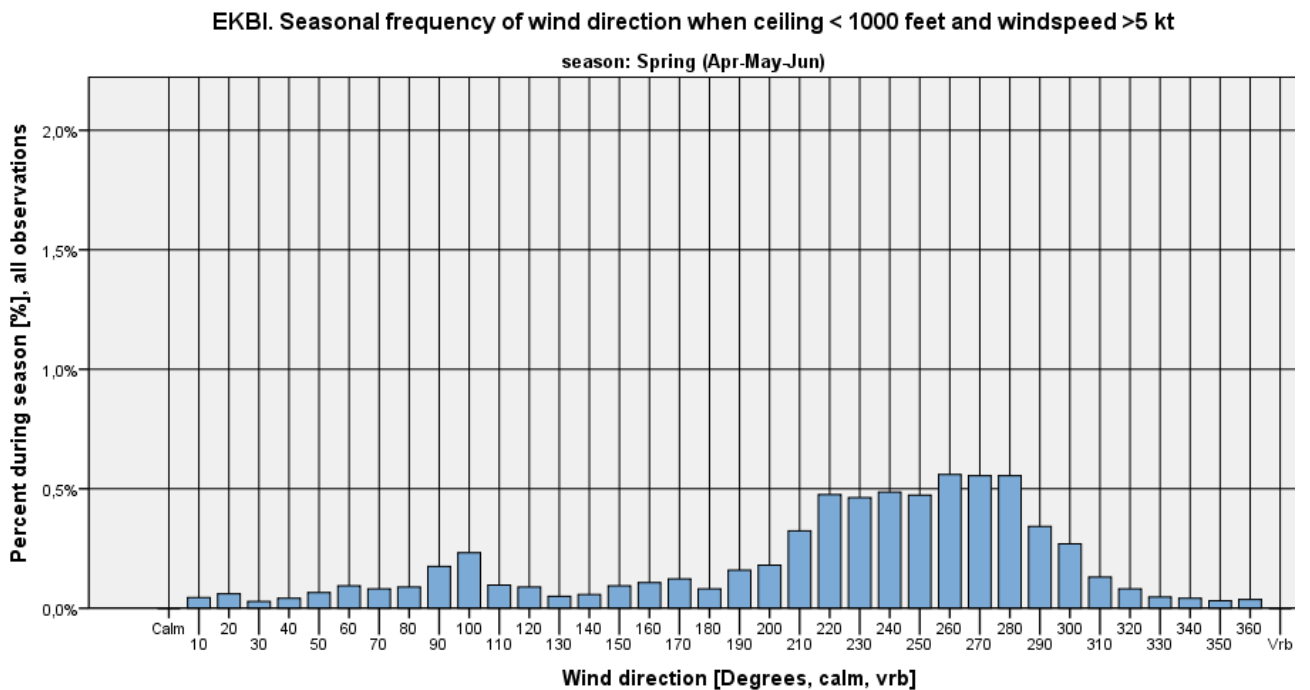

Figure 85



EKBI. Seasonal frequency of wind direction when ceiling < 1000 feet and windspeed >5 kt

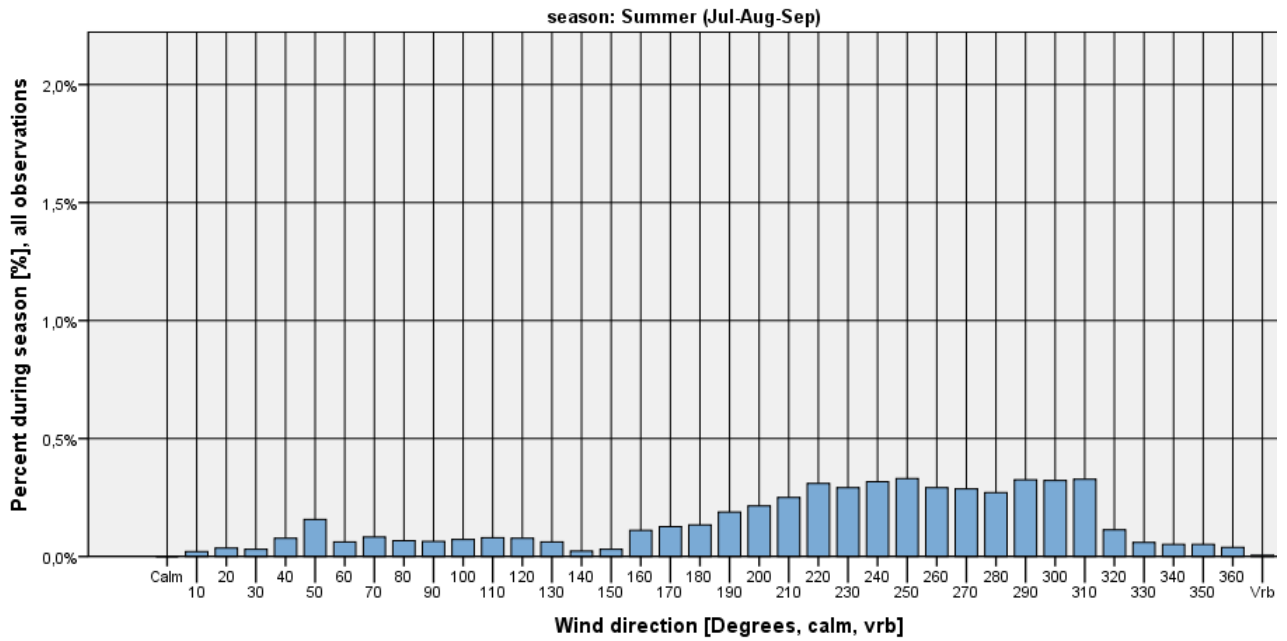

Figure 86

EKBI. Seasonal frequency of wind direction when ceiling < 1000 feet and windspeed >5 kt

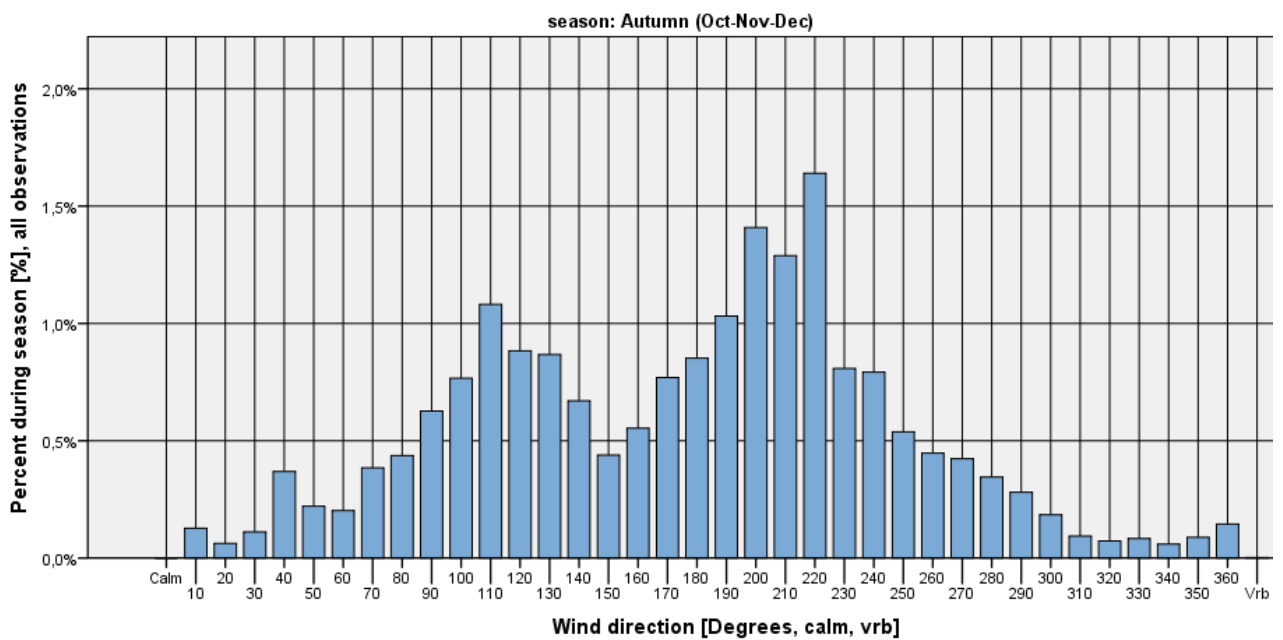

Figure 87

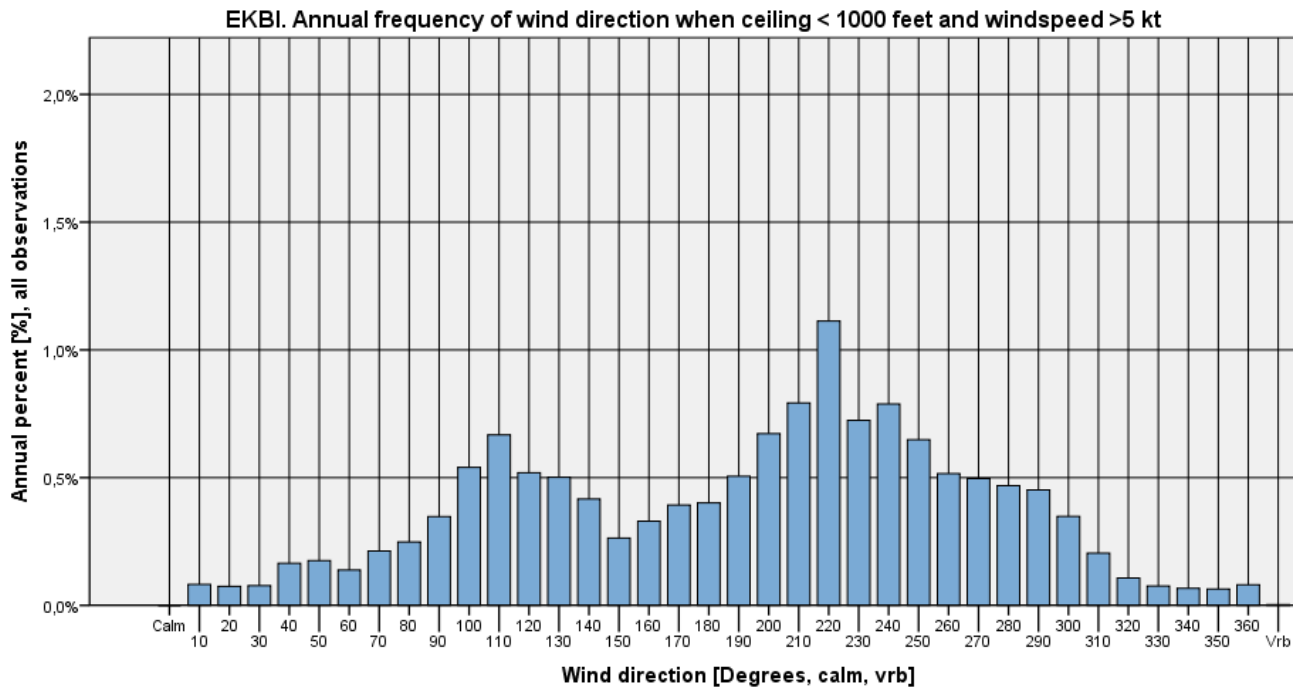

Figure 88



Ceiling < 500 feet

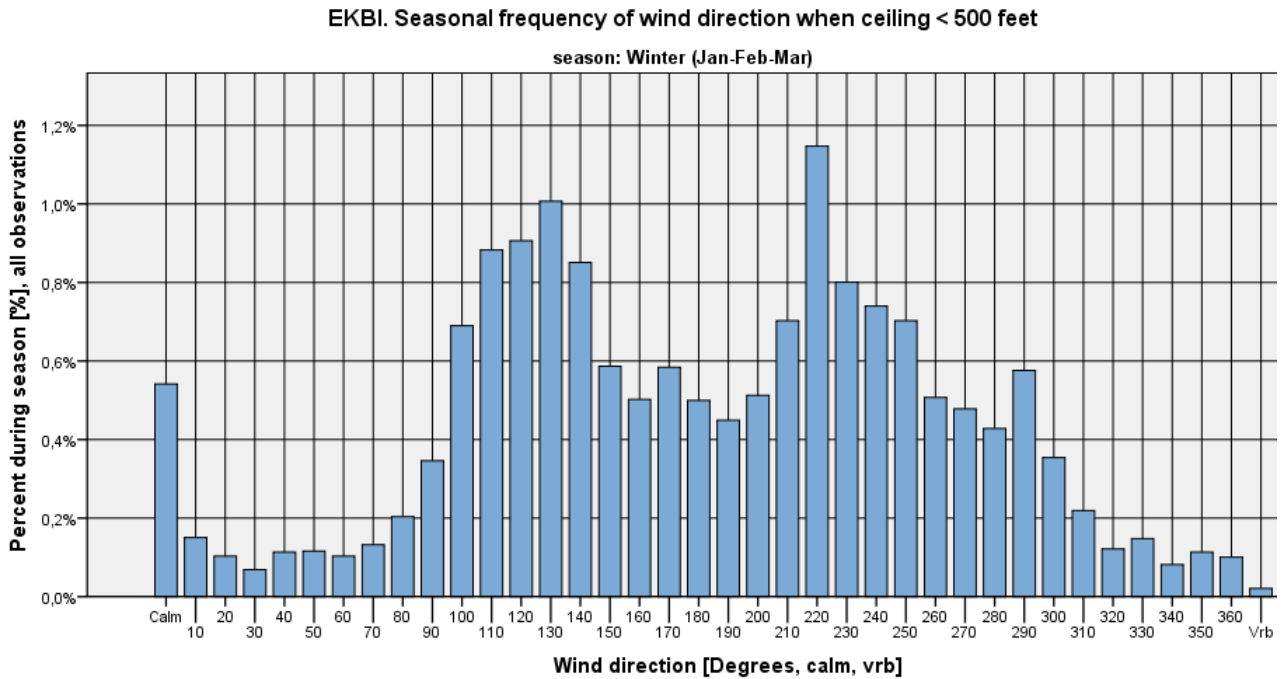

Figure 89

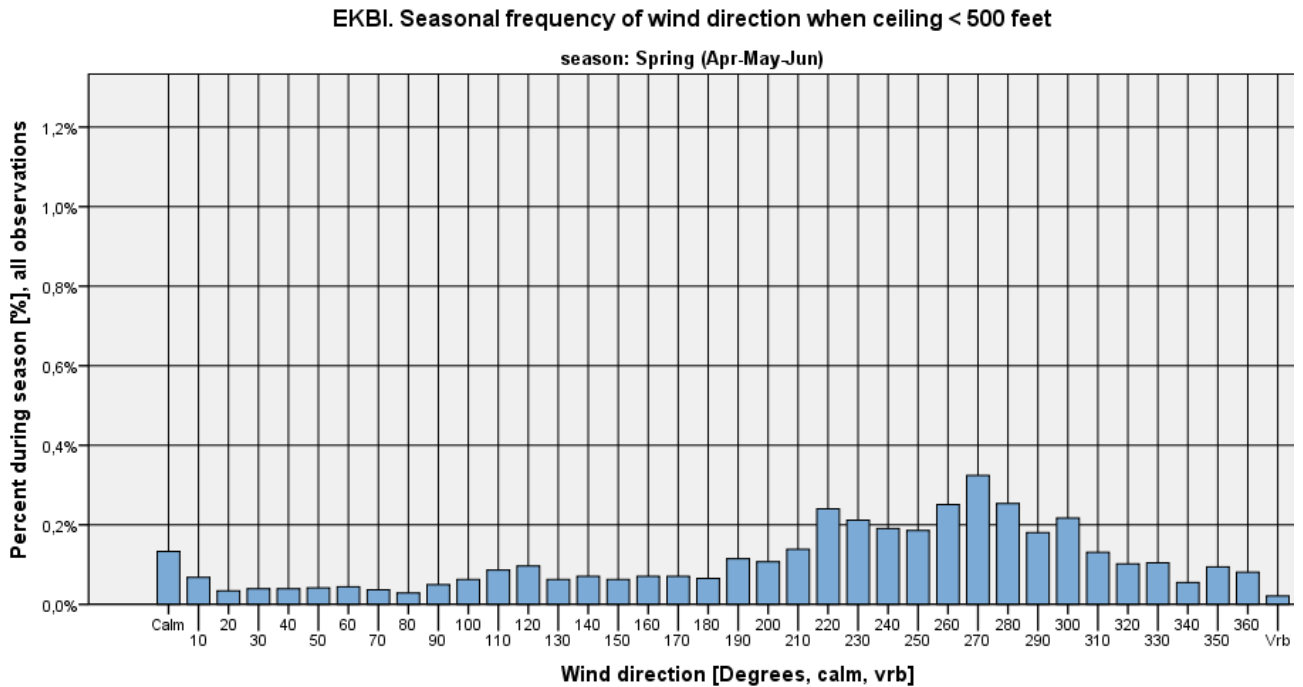

Figure 90



EKBI. Seasonal frequency of wind direction when ceiling < 500 feet

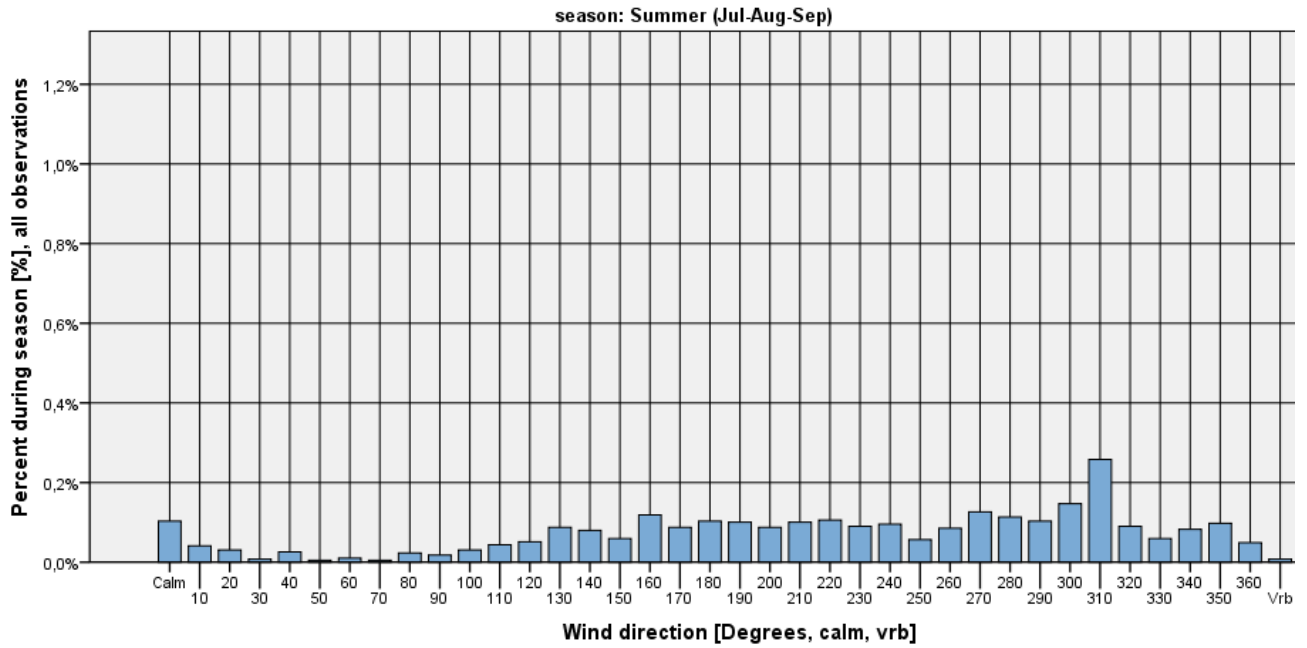

Figure 91

EKBI. Seasonal frequency of wind direction when ceiling < 500 feet

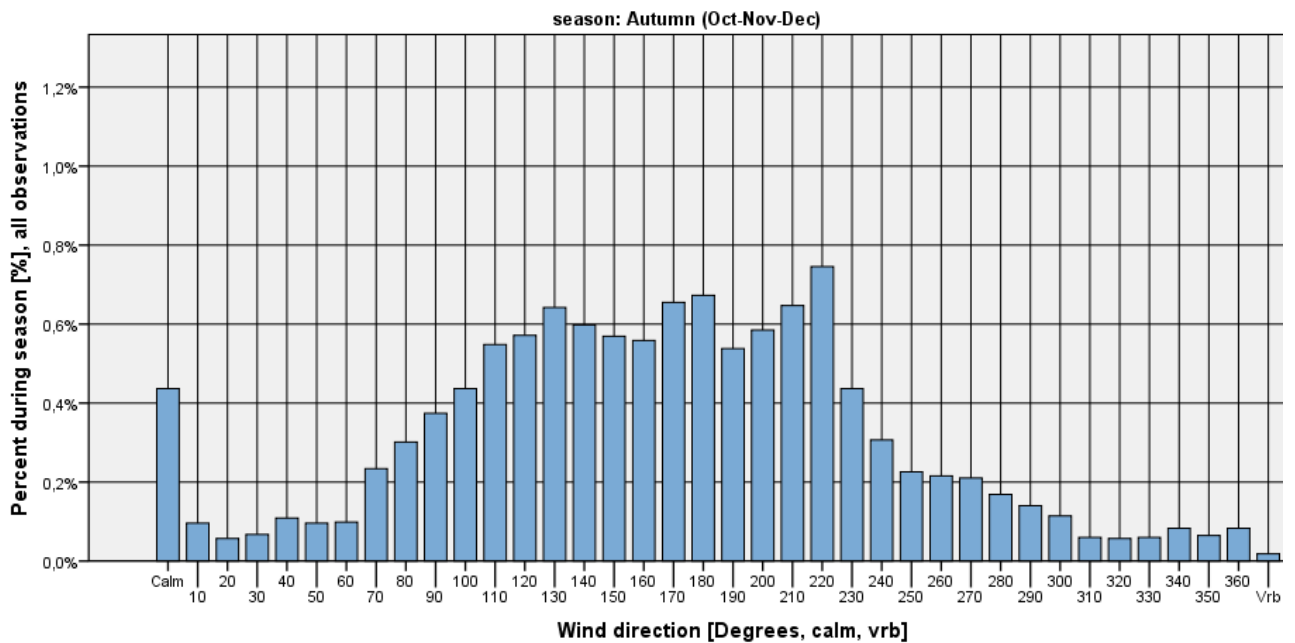

Figure 92

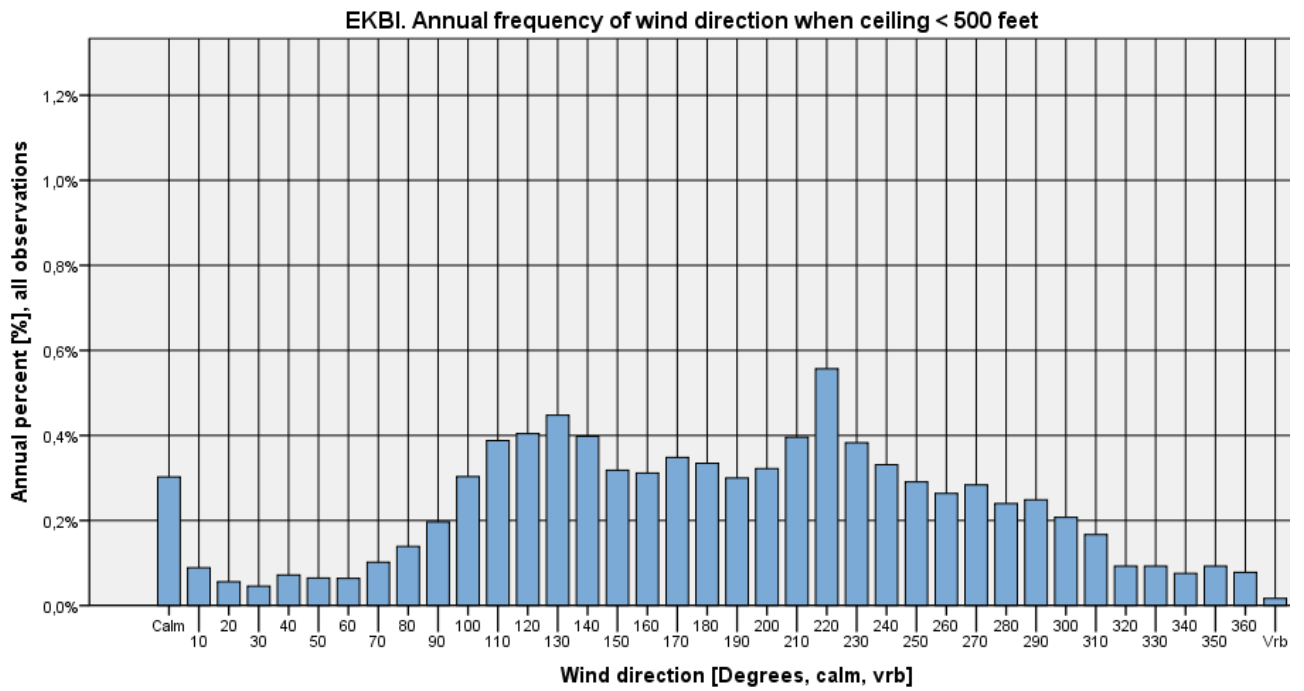

Figure 93



Ceiling < 500 feet and wind speed ≤ 5 kts

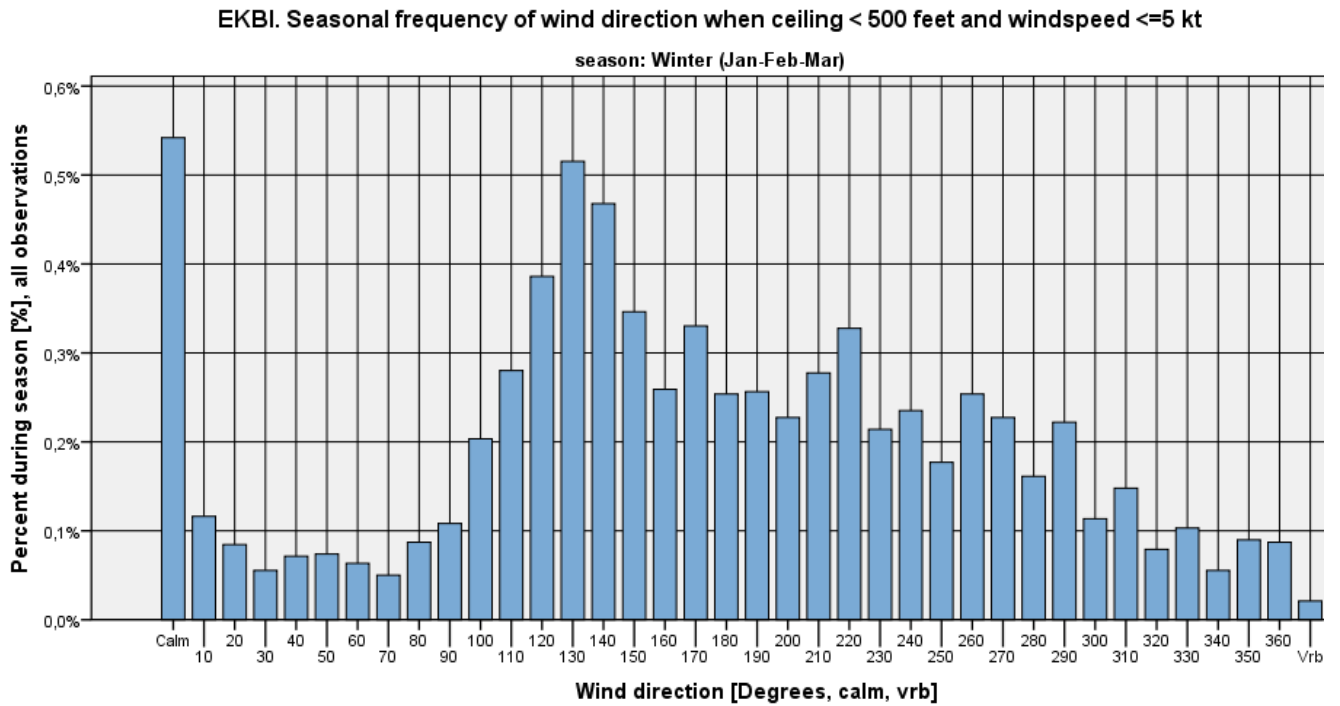

Figure 94

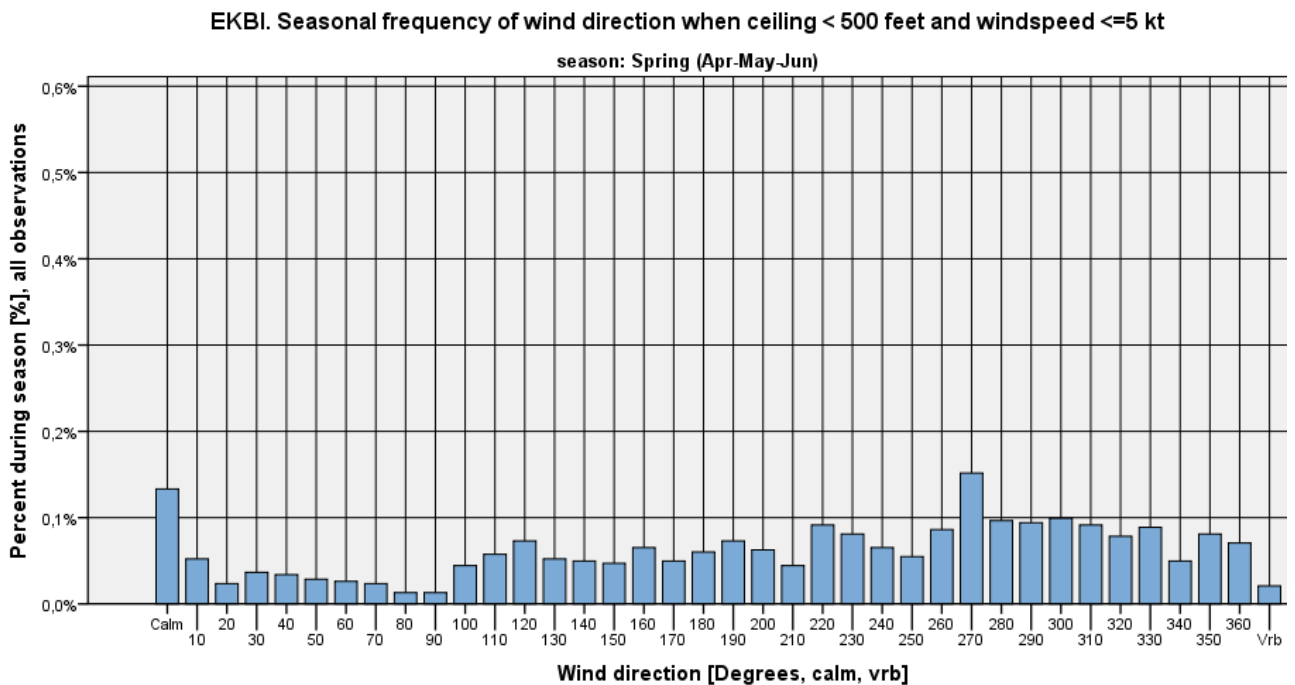

Figure 95



EKBI. Seasonal frequency of wind direction when ceiling < 500 feet and windspeed <=5 kt

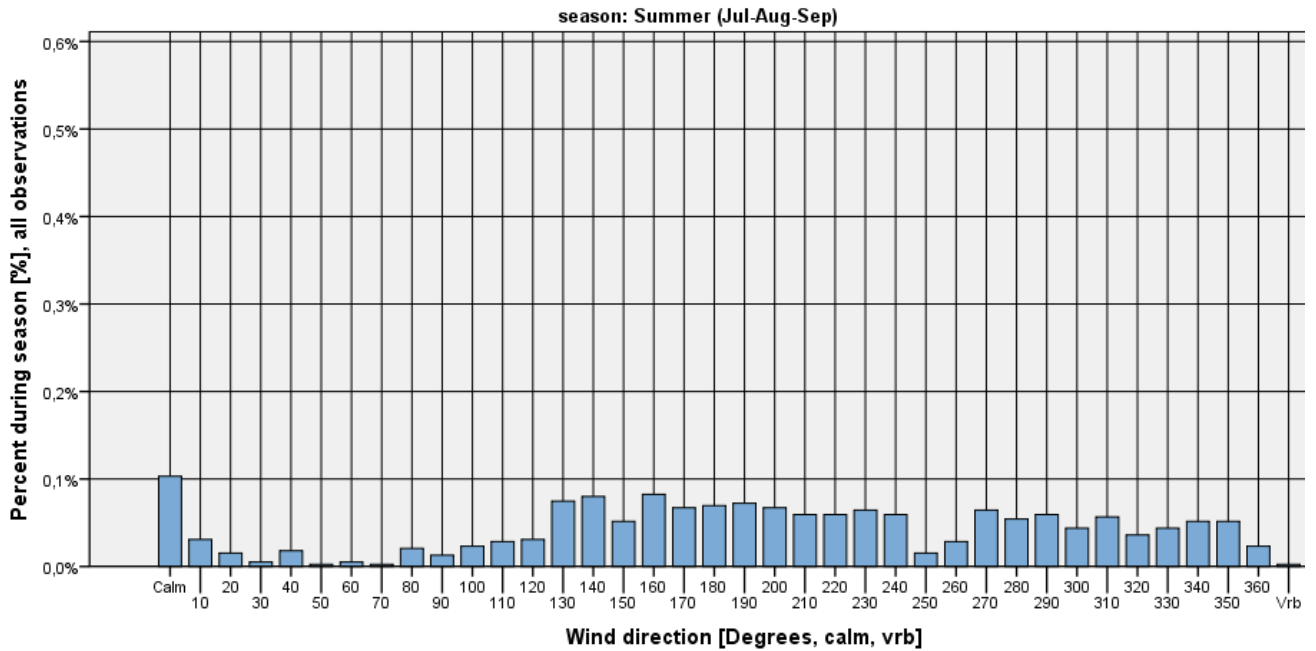

Figure 96

EKBI. Seasonal frequency of wind direction when ceiling < 500 feet and windspeed <=5 kt

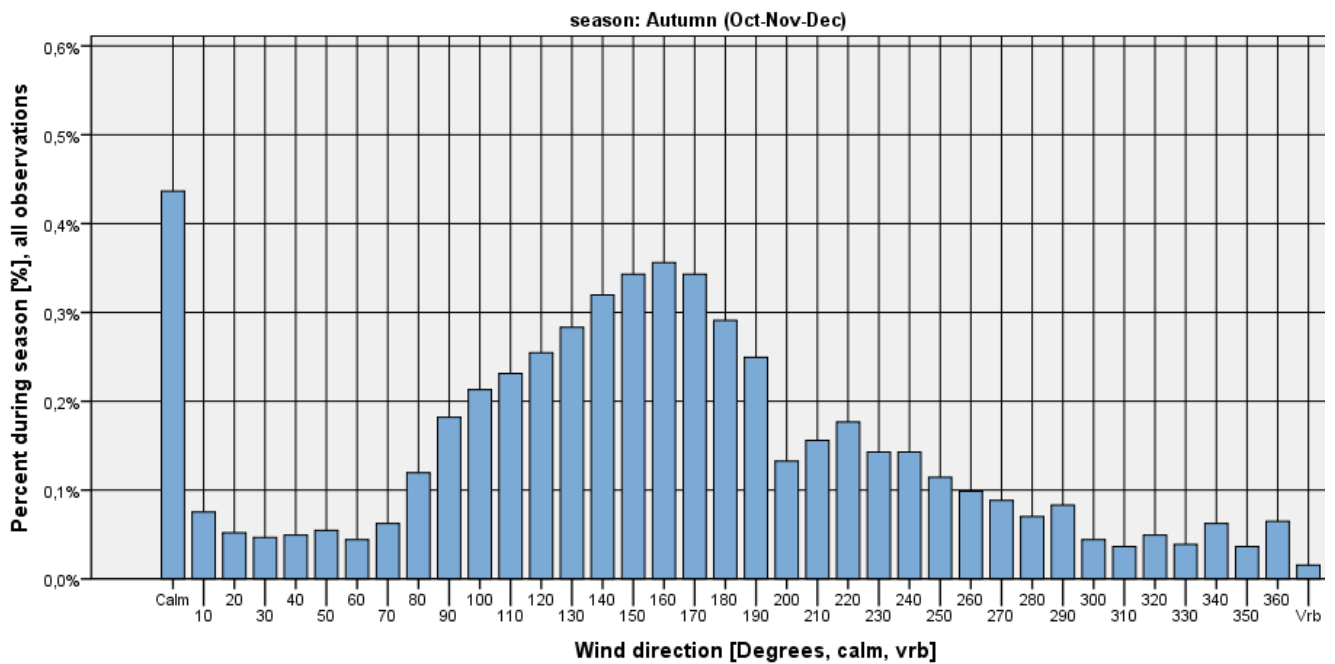

Figure 97

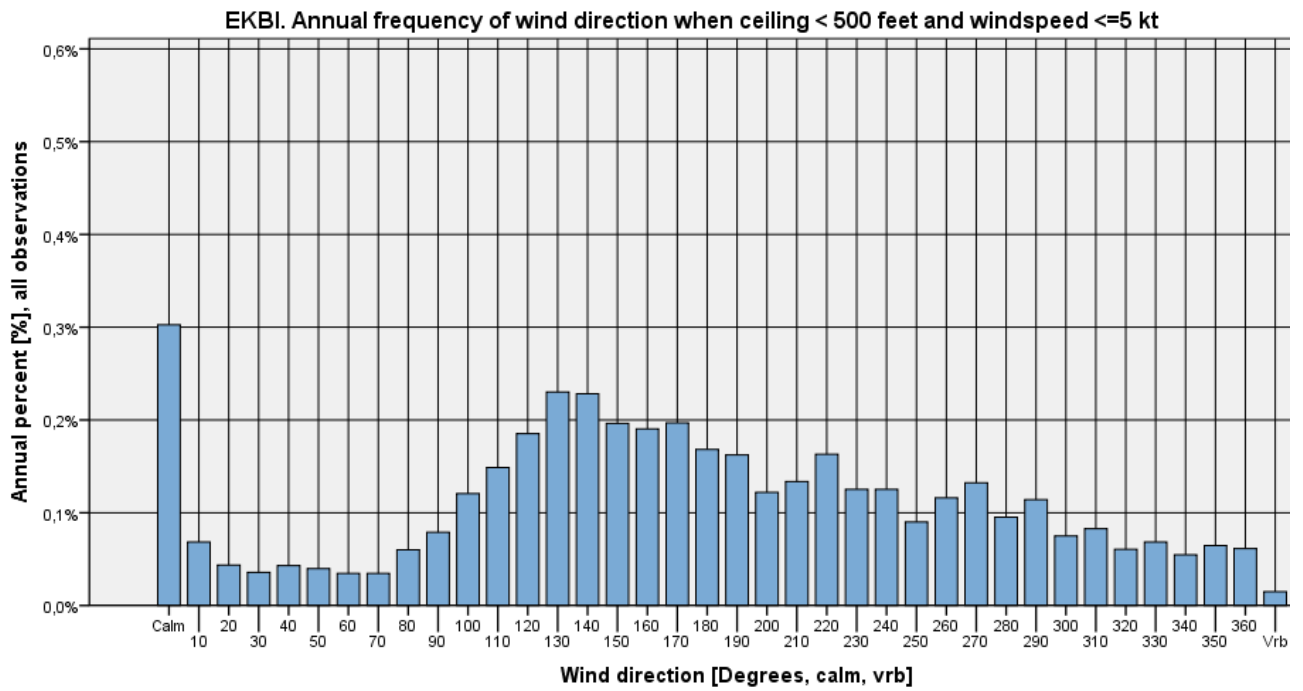

Figure 98



Ceiling < 500 feet and wind speed > 5 kts

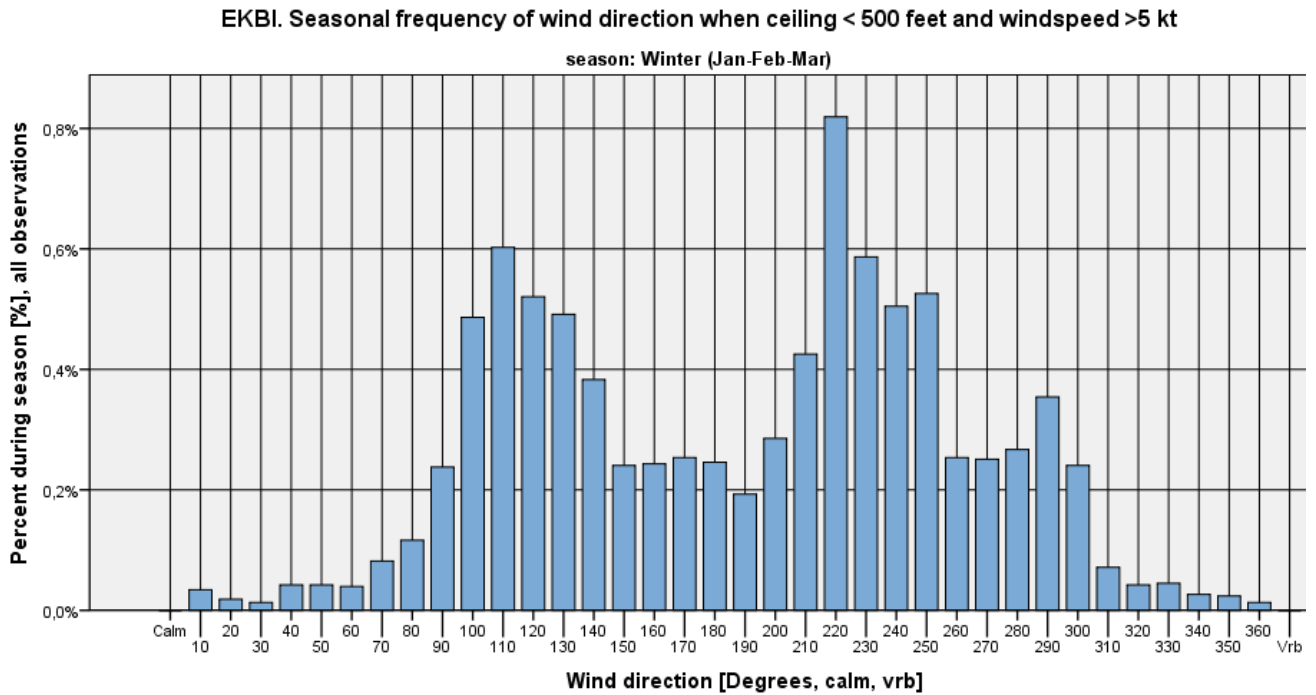

Figure 99

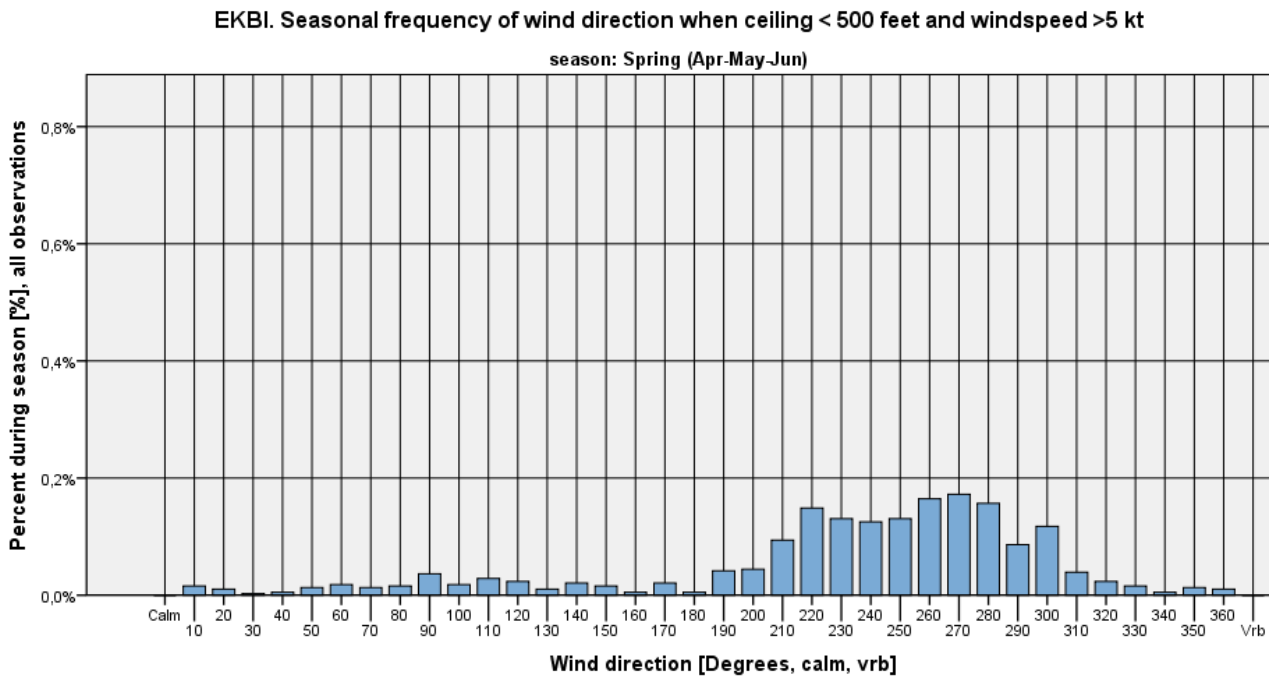

Figure 100



EKBI. Seasonal frequency of wind direction when ceiling < 500 feet and windspeed >5 kt

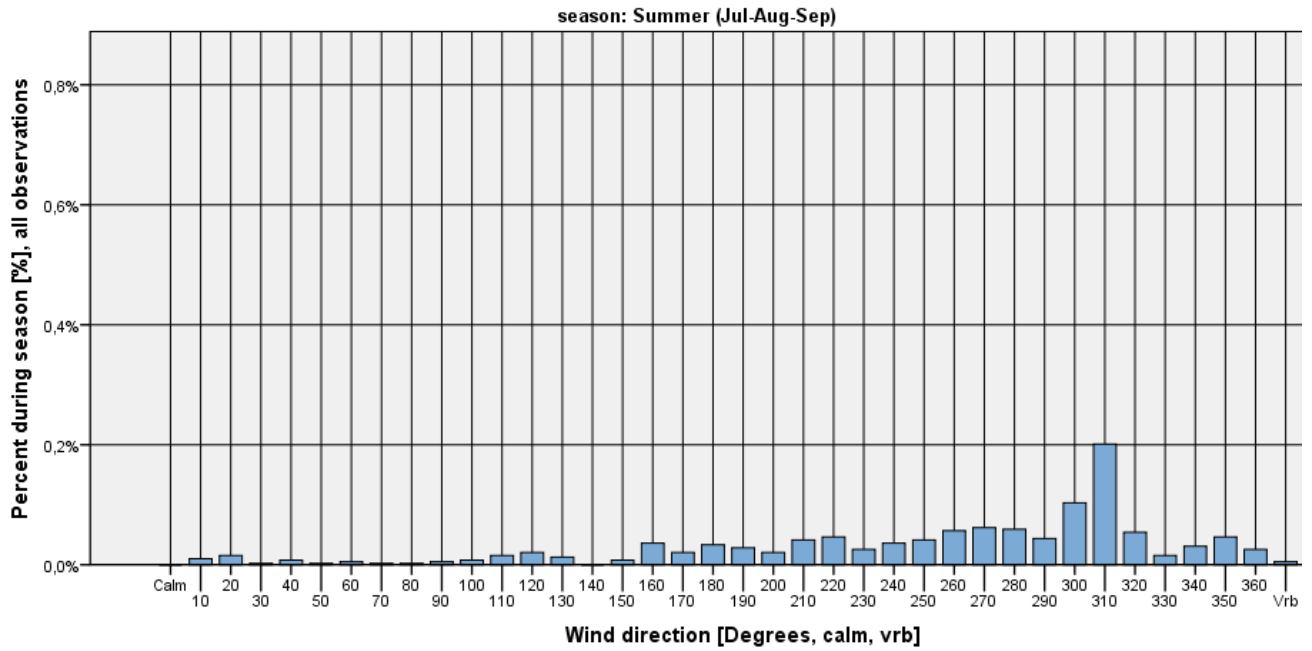

Figure 101

EKBI. Seasonal frequency of wind direction when ceiling < 500 feet and windspeed >5 kt

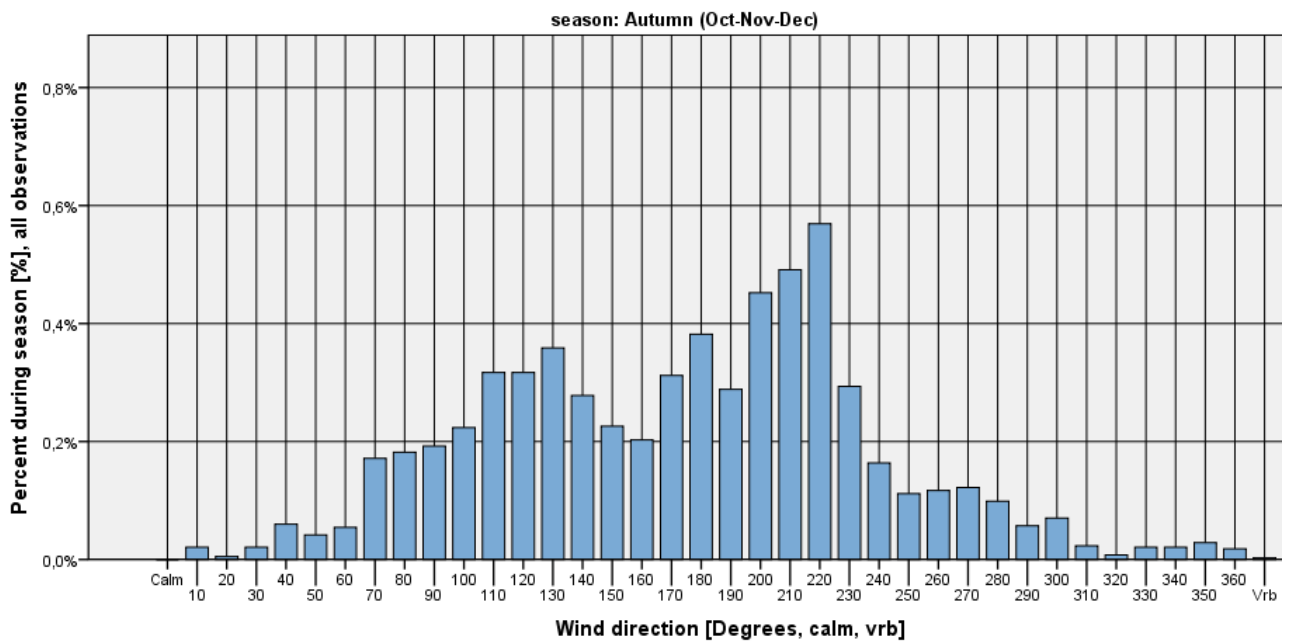

Figure 102

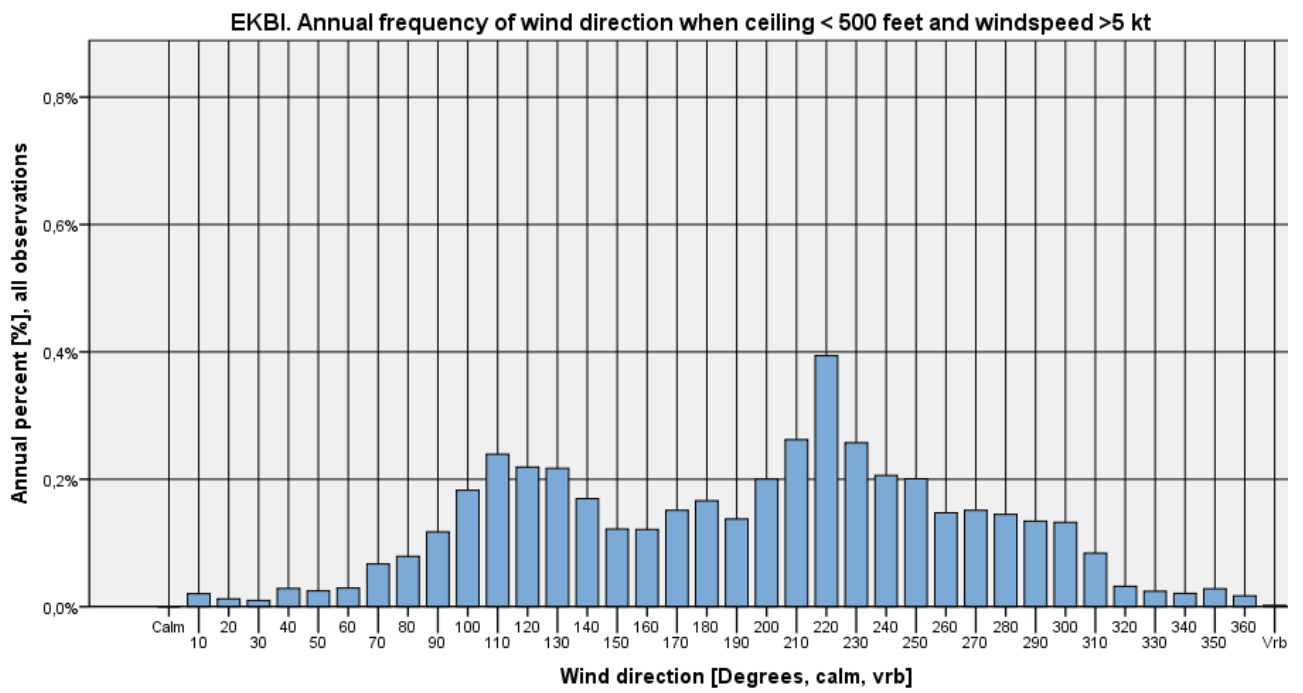

Figure 103



Wind roses

EKBI - Billund Lufthavn AUTUMN & WINTER: OCTOBER - MARCH

01-02-2003 - 01-02-2012

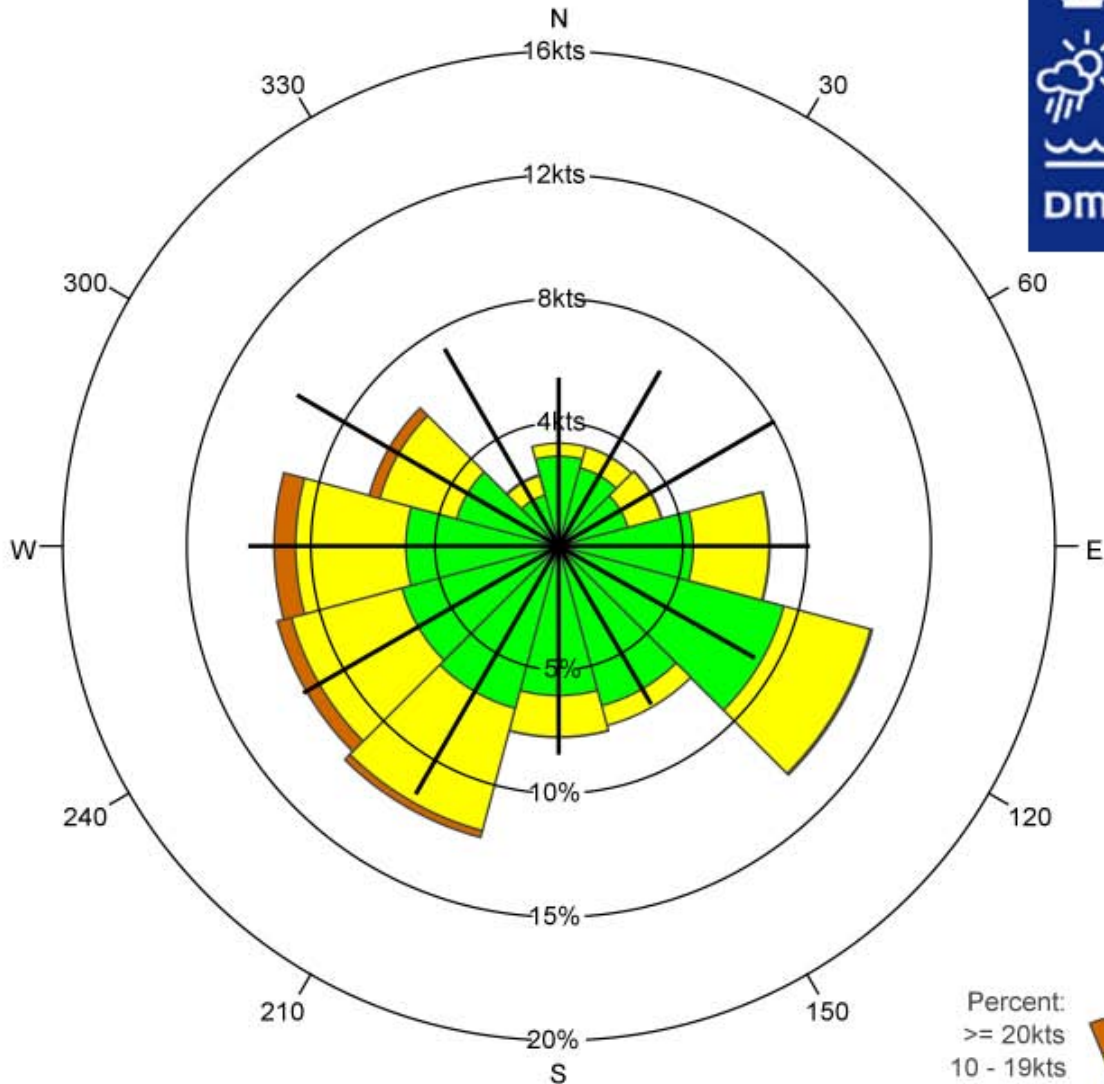

Legend:
— Mean wind speed

Percent:
 >= 20kts 
 10 - 19kts 
 1 - 9kts 

	N	30	60	E	120	150	S	210	240	W	300	330	Total
%	4.2	4.2	4.3	8.5	13.1	7.5	7.7	12.2	11.7	11.5	7.9	3.0	95.8
% 1 - 9kts	3.6	3.3	2.9	5.4	9.4	6.7	6.0	6.8	6.5	6.2	4.3	2.1	63.2
% 10 - 19kts	0.5	0.9	1.4	3.0	3.6	0.8	1.7	5.1	4.6	4.4	3.2	0.8	30.2
% >= 20kts	0.0	0.0	0.0	0.0	0.1	0.0	0.0	0.3	0.6	0.9	0.4	0.0	2.4
Mean wind speed	5.5	6.5	8.1	8.1	7.3	5.9	6.8	9.3	9.5	10.0	9.8	7.4	8.2
Max wind speed	23.0	21.0	22.0	23.0	25.0	19.0	24.0	34.0	39.0	42.0	34.0	24.0	42.0

Number of observations = 76314

Source: DMI

Calm defined a wind speed = 0kts

Number of observations with calm/varying wind direction: 3200=4.2%

Observations with calm/varying wind direction are not used in the statistics



EKBI - Billund Lufthavn SPRING & SUMMER: APRIL - SEPTEMBER

01-02-2003 - 01-02-2012

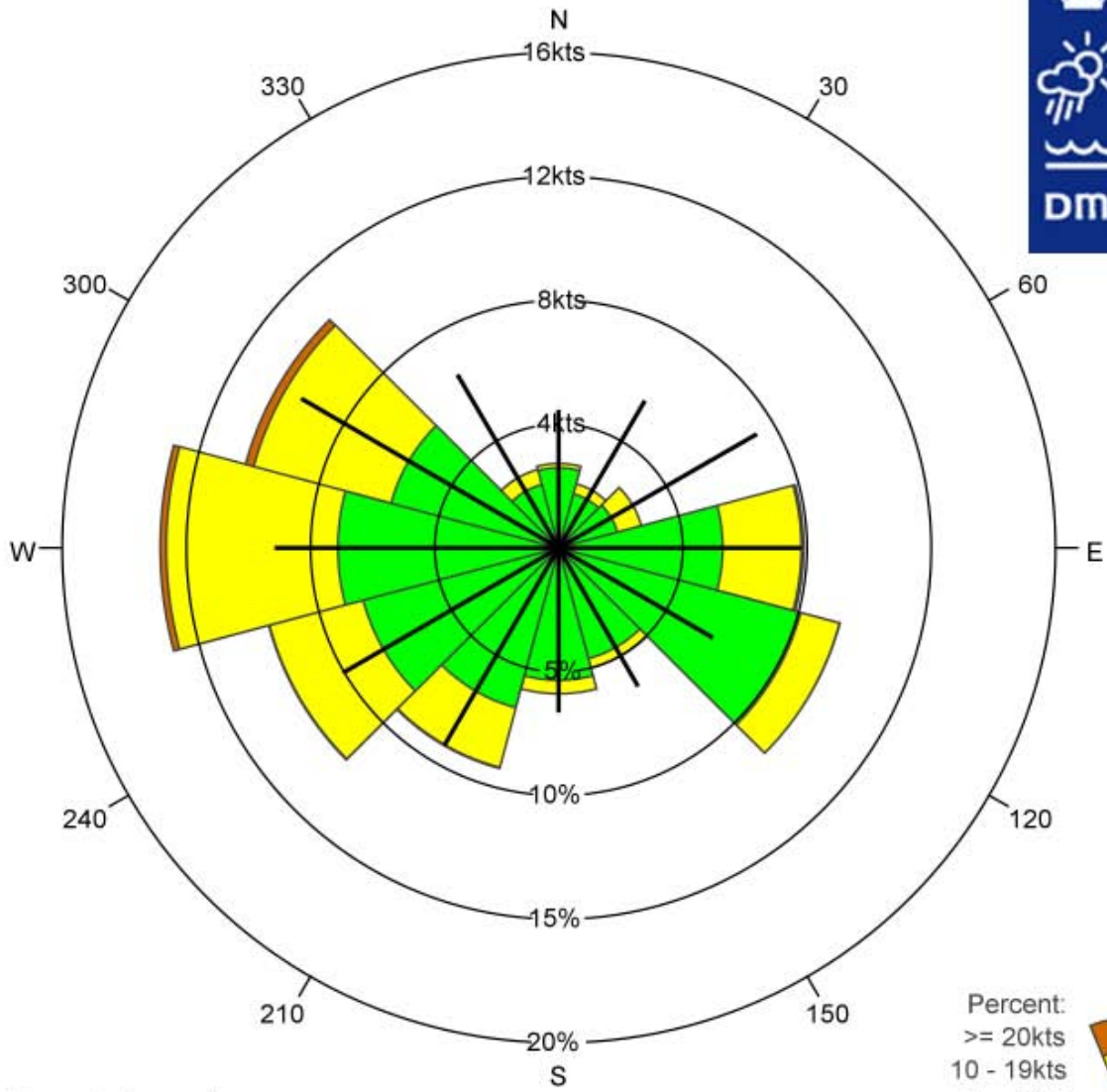

Legend:
— Mean wind speed

Percent:
 >= 20kts
 10 - 19kts
 1 - 9kts

	N	30	60	E	120	150	S	210	240	W	300	330	Total
%	3.4	2.7	3.4	9.9	11.7	5.0	5.9	9.2	12.1	16.0	13.1	3.3	95.7
% 1 - 9kts	3.2	2.3	2.4	6.6	10.1	4.6	5.3	6.7	8.2	8.9	7.0	2.7	68.0
% 10 - 19kts	0.2	0.4	1.0	3.1	1.6	0.4	0.5	2.5	3.9	6.9	5.7	0.6	27.0
% >= 20kts	0.0	0.0	0.0	0.1	0.0	0.0	0.0	0.0	0.0	0.2	0.3	0.0	0.7
Mean wind speed	4.5	5.5	7.3	7.8	5.8	5.1	5.3	7.3	8.1	9.1	9.6	6.5	7.5
Max wind speed	20.0	20.0	20.0	24.0	23.0	18.0	21.0	24.0	23.0	29.0	30.0	20.0	30.0

Number of observations = 77016

Source: DMI

Calm defined a wind speed = 0kts

Number of observations with calm/varying wind direction: 3287=4.3%

Observations with calm/varying wind direction are not used in the statistics

Availability

Yearly distribution of observations. EKBI 01-Feb-2003 - 31-Jan-2012

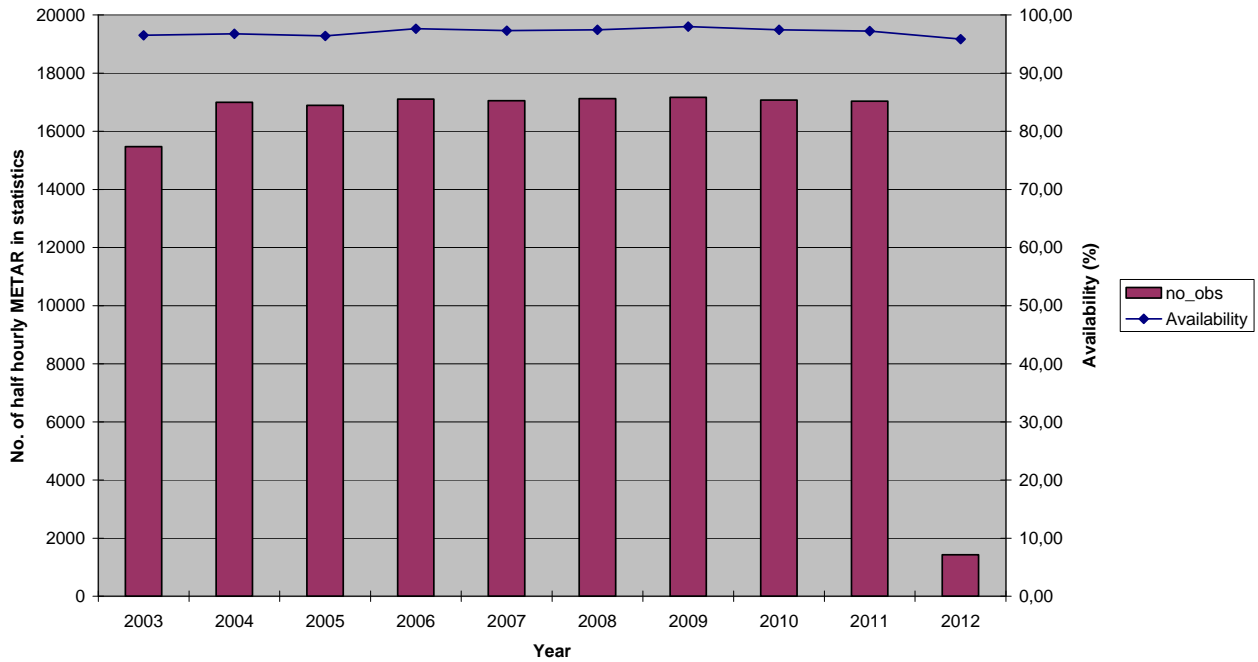

Figure 104

Monthly distribution of observations. EKBI 01-Feb-2003 - 31-Jan-2012

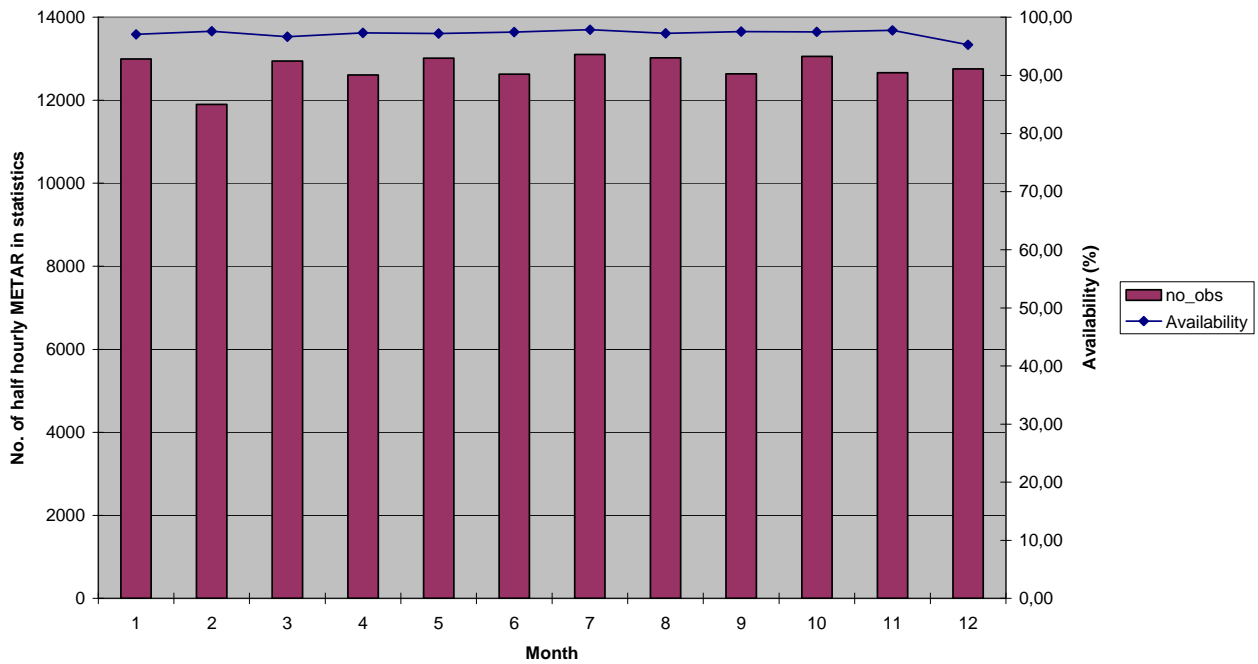

Figure 105

Hourly distribution of observations. EKBI 01-Feb-2003 - 31-Jan-2012

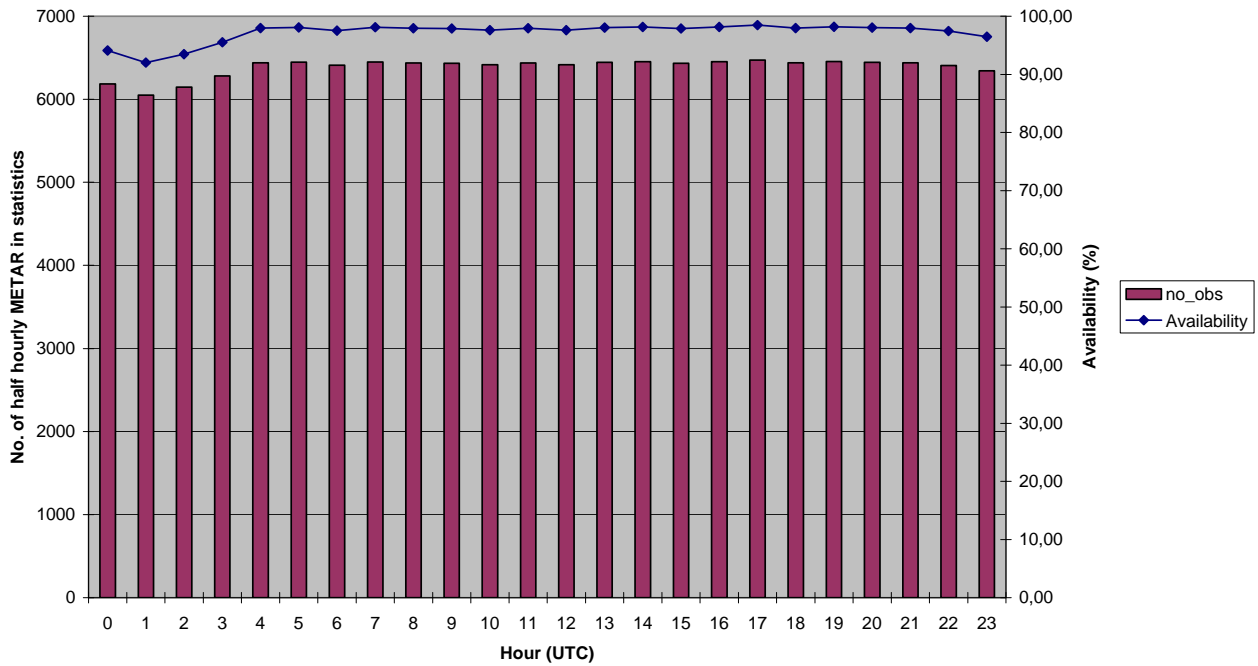

Figure 106

EKBI. Average no. of half hourly observations in statistics, 1 February 2003 - 31 January 2012

Hour (UTC)	year									
	2003	2004	2005	2006	2007	2008	2009	2010	2011	2012
0	1,8	1,9	1,9	1,9	1,9	1,9	1,9	1,9	1,9	1,8
1	1,8	1,8	1,8	1,9	1,8	1,9	1,9	1,9	1,9	1,8
2	1,8	1,8	1,8	1,9	1,8	1,8	1,9	1,9	1,9	1,9
3	1,9	1,8	1,8	1,9	1,9	1,9	1,9	1,9	1,9	2,0
4	1,9	1,9	1,9	1,9	2,0	2,0	2,0	2,0	2,0	1,9
5	2,0	2,0	2,0	2,0	2,0	2,0	2,0	2,0	2,0	1,9
6	1,9	2,0	1,9	2,0	1,9	2,0	2,0	2,0	2,0	1,9
7	1,9	2,0	2,0	2,0	2,0	2,0	2,0	2,0	1,9	2,0
8	2,0	2,0	1,9	2,0	2,0	2,0	2,0	2,0	2,0	1,9
9	1,9	2,0	2,0	2,0	2,0	2,0	2,0	2,0	2,0	1,9
10	1,9	1,9	2,0	1,9	2,0	2,0	2,0	2,0	2,0	1,8
11	2,0	1,9	1,9	2,0	2,0	1,9	2,0	1,9	2,0	1,8
12	1,9	2,0	2,0	2,0	2,0	1,9	2,0	1,9	2,0	1,9
13	1,9	2,0	1,9	2,0	2,0	1,9	2,0	2,0	1,9	2,0
14	2,0	2,0	2,0	2,0	2,0	2,0	2,0	2,0	2,0	1,9
15	2,0	2,0	2,0	2,0	2,0	2,0	2,0	1,9	2,0	2,0
16	2,0	1,9	1,9	2,0	2,0	2,0	2,0	2,0	1,9	2,0
17	2,0	2,0	1,9	2,0	2,0	2,0	2,0	1,9	2,0	2,0
18	2,0	2,0	2,0	2,0	2,0	2,0	1,9	2,0	2,0	1,9
19	2,0	1,9	2,0	2,0	2,0	2,0	2,0	2,0	2,0	1,9
20	1,9	1,9	2,0	2,0	2,0	2,0	2,0	2,0	2,0	1,9
21	1,9	2,0	2,0	2,0	2,0	2,0	2,0	2,0	2,0	1,9
22	1,9	2,0	2,0	2,0	2,0	2,0	2,0	2,0	2,0	1,9
23	1,9	1,9	2,0	1,9	1,9	2,0	2,0	1,9	1,9	1,9

Table 13



EKCH København/Kastrup

Copenhagen Airport

Airport location: 55,617°N 12,650°E Elevation: 5 m above msl

EKCH observations in statistics: 156.037 half hourly METAR³ covering the 9 years period 01-Feb-2003 – 31-Jan-2012, yielding an overall availability of 98,9 %.

The EKCH METAR are all manual.

Cross tables Visibility – Ceiling

Winter (Jan-Feb-Mar): EKCH –Frequencies (%) Visibility - Ceiling

No. Obs = 38.454	<100 feet	<200 feet	<500 feet	<1000 feet	<1500 feet	>=1500 feet, CAVOK or no ceiling	Total
< 800 m	0,0026	1,41	2,61	2,70	2,74	0,30	3,04
<1 km	0,0026	1,47	3,02	3,19	3,23	0,38	3,61
<1.5 km	0,0026	1,54	3,92	4,33	4,43	0,61	5,04
<3.0 km	0,0052	1,59	6,15	7,82	8,31	1,65	9,95
< 5.0 km	0,0052	1,59	7,91	12,02	13,45	4,00	17,45
>= 5,0 km or CAVOK	0	0	0,87	7,34	15,82	66,72	82,55
Total	0,0052	1,59	8,77	19,36	29,28	70,72	100

Table 14

Spring (Apr-May-Jun): EKCH –Frequencies (%) Visibility - Ceiling

No. Obs = 38.909	<100 feet	<200 feet	<500 feet	<1000 feet	<1500 feet	>=1500 feet, CAVOK or no ceiling	Total
< 800 m	0	0,23	0,40	0,40	0,40	0,16	0,57
<1 km	0	0,23	0,45	0,46	0,46	0,20	0,66
<1.5 km	0	0,24	0,58	0,61	0,62	0,35	0,97
<3.0 km	0	0,25	0,85	1,05	1,08	0,97	2,06
< 5.0 km	0	0,26	1,19	1,92	2,16	2,47	4,63
>= 5,0 km or CAVOK	0	0	0,18	1,56	3,77	91,60	95,37
Total	0	0,26	1,37	3,48	5,93	94,07	100

Table 15

³ For every half hourly period max one observation (METAR or SPECI) is included, selected as the available METAR or SPECI with lowest visibility.



Summer (Jul-Aug-Sep): EKCH –Frequencies (%) Visibility - Ceiling

No. Obs = 39.343	<100 feet	<200 feet	<500 feet	<1000 feet	<1500 feet	>=1500 feet, CAVOK or no ceiling	Total
< 800 m	0	0,16	0,32	0,32	0,32	0,19	0,51
<1 km	0	0,17	0,35	0,35	0,35	0,26	0,62
<1.5 km	0	0,17	0,43	0,46	0,46	0,36	0,83
<3.0 km	0	0,18	0,62	0,77	0,82	0,83	1,65
< 5.0 km	0	0,18	0,80	1,30	1,56	2,06	3,62
>= 5,0 km or CAVOK	0	0	0,14	1,49	3,74	92,64	96,38
Total	0	0,18	0,94	2,79	5,29	94,71	100

Table 16

Autumn (Oct-Nov-Dec): EKCH – Frequencies (%) Visibility - Ceiling

No. Obs = 39.331	<100 feet	<200 feet	<500 feet	<1000 feet	<1500 feet	>=1500 feet, CAVOK or no ceiling	Total
< 800 m	0	0,49	1,25	1,31	1,32	0,53	1,85
<1 km	0	0,52	1,41	1,49	1,51	0,63	2,14
<1.5 km	0	0,55	1,76	1,95	2,03	0,81	2,84
<3.0 km	0	0,59	3,18	4,20	4,54	1,78	6,32
< 5.0 km	0	0,60	4,81	8,16	9,43	4,08	13,51
>= 5,0 km or CAVOK	0	0	1,02	8,28	17,83	68,66	86,49
Total	0	0,60	5,84	16,45	27,26	72,74	100

Table 17

Annual: EKCH – Frequencies (%) Visibility - Ceiling

No. Obs = 156.037	<100 feet	<200 feet	<500 feet	<1000 feet	<1500 feet	>=1500 feet, CAVOK or no ceiling	Total
< 800 m	0,00064	0,57	1,14	1,18	1,19	0,30	1,49
<1 km	0,00064	0,59	1,30	1,37	1,38	0,37	1,75
<1.5 km	0,00064	0,62	1,66	1,83	1,88	0,53	2,41
<3.0 km	0,0013	0,65	2,68	3,44	3,67	1,31	4,98
< 5.0 km	0,0013	0,65	3,66	5,83	6,62	3,15	9,78
>= 5,0 km or CAVOK	0	0	0,55	4,66	10,28	79,95	90,22
Total	0,0013	0,65	4,21	10,49	16,90	83,10	100

Table 18

Wind direction histograms

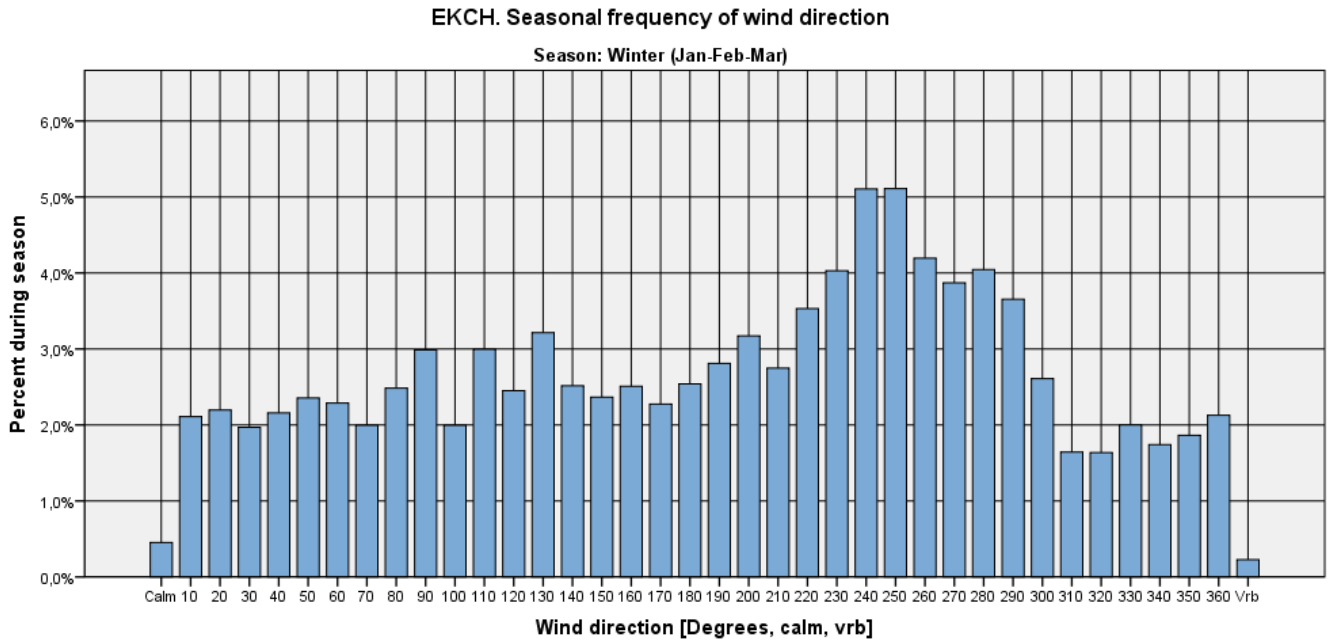

Figure 107

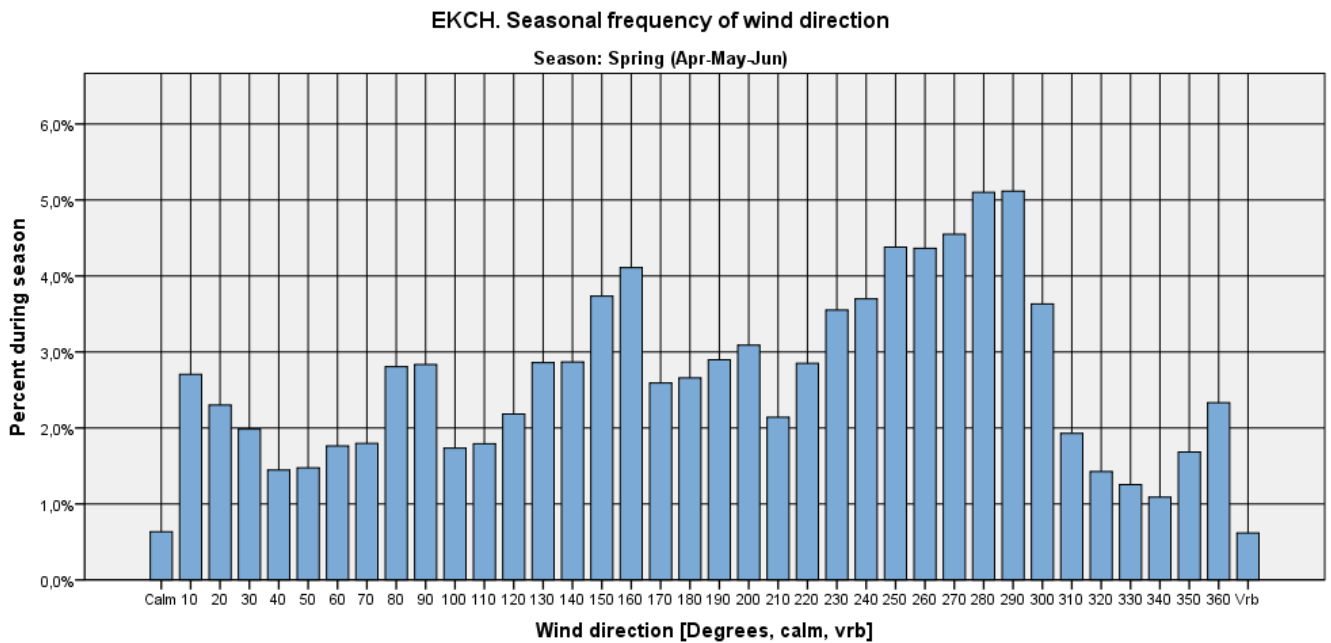

Figure 108



EKCH. Seasonal frequency of wind direction

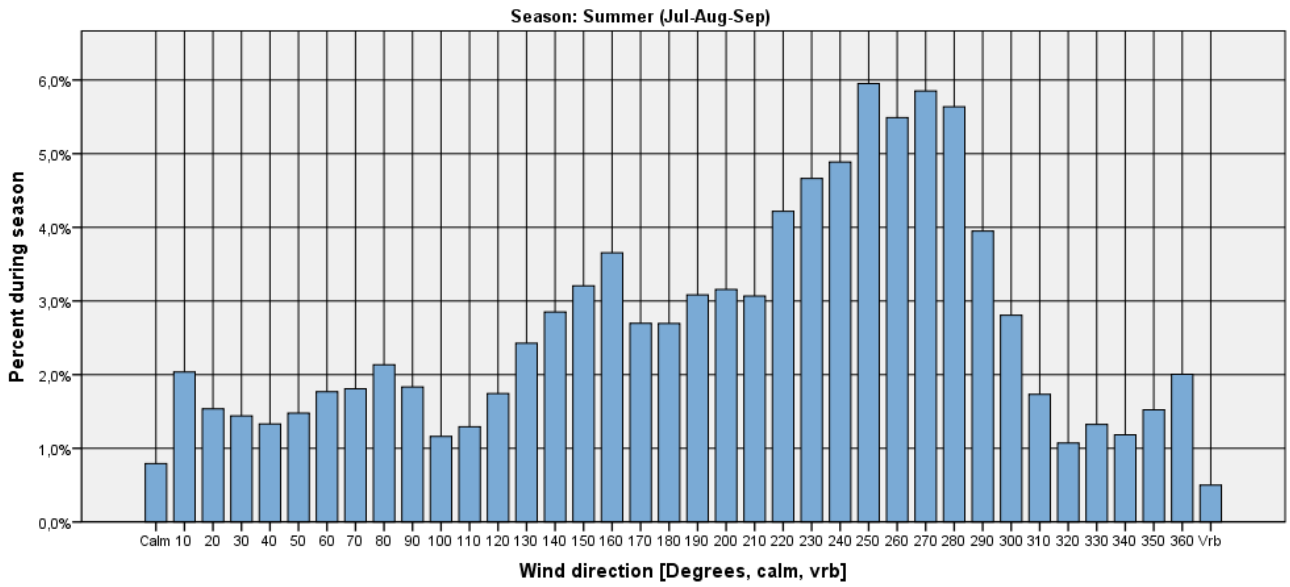

Figure 109

EKCH. Seasonal frequency of wind direction

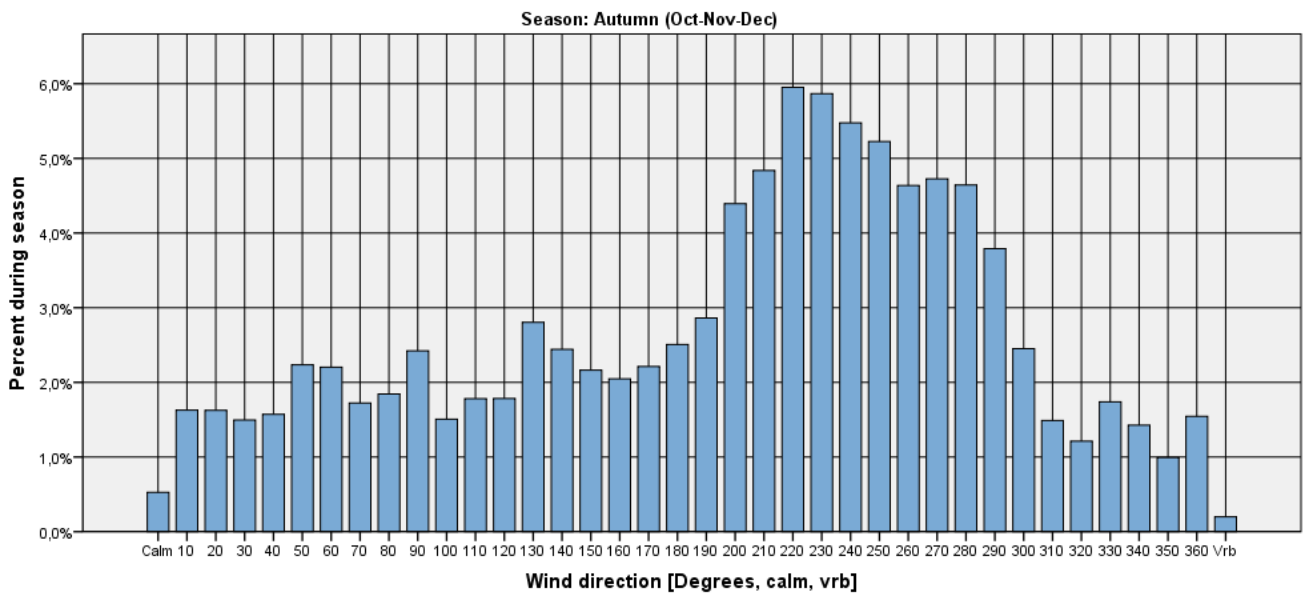

Figure 110

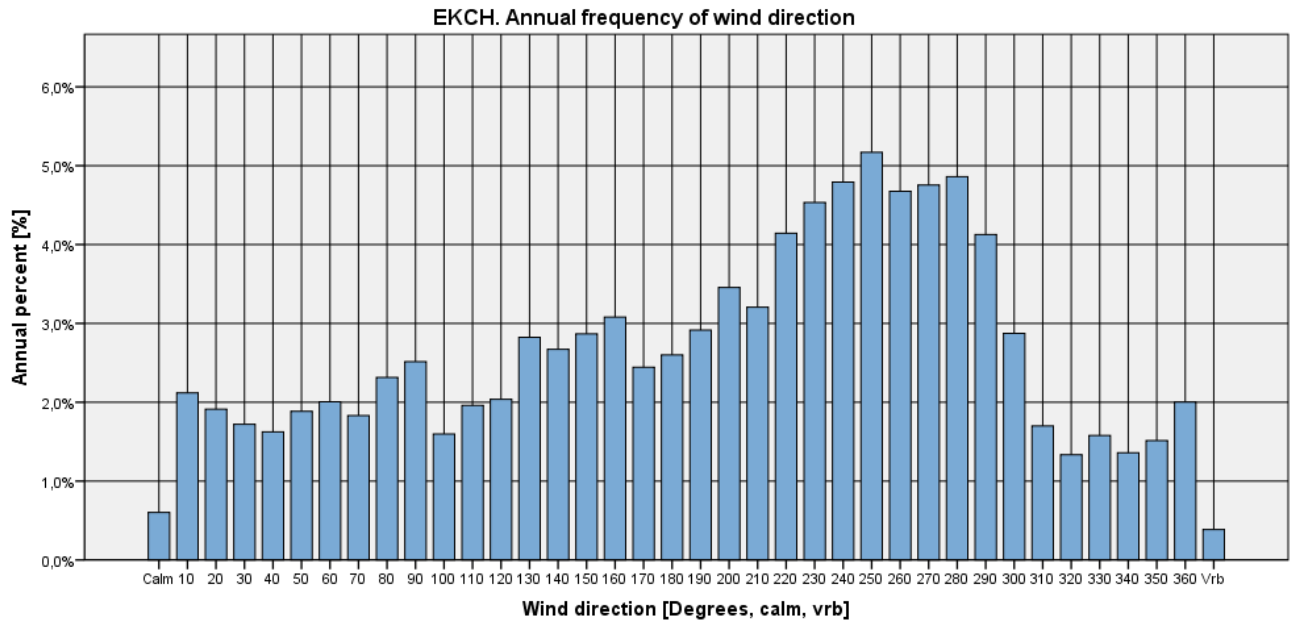

Figure 111

Visibility criteria on wind direction histograms

Visibility < 1000 m

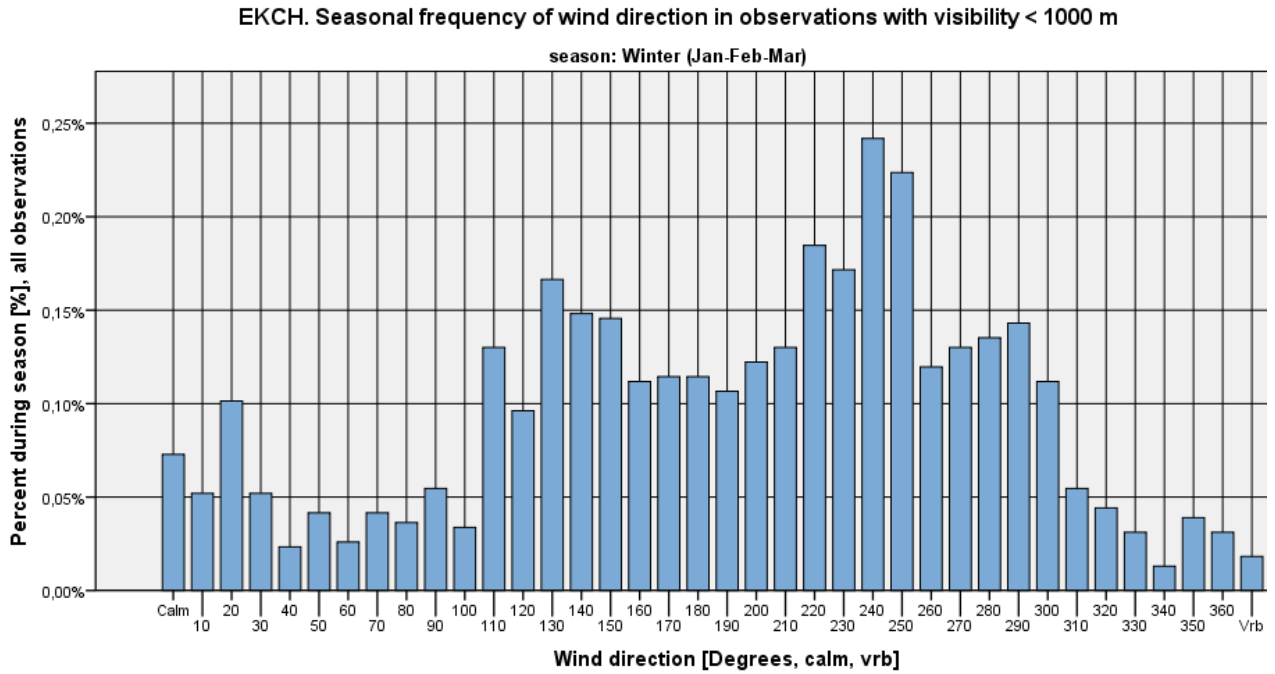

Figure 112

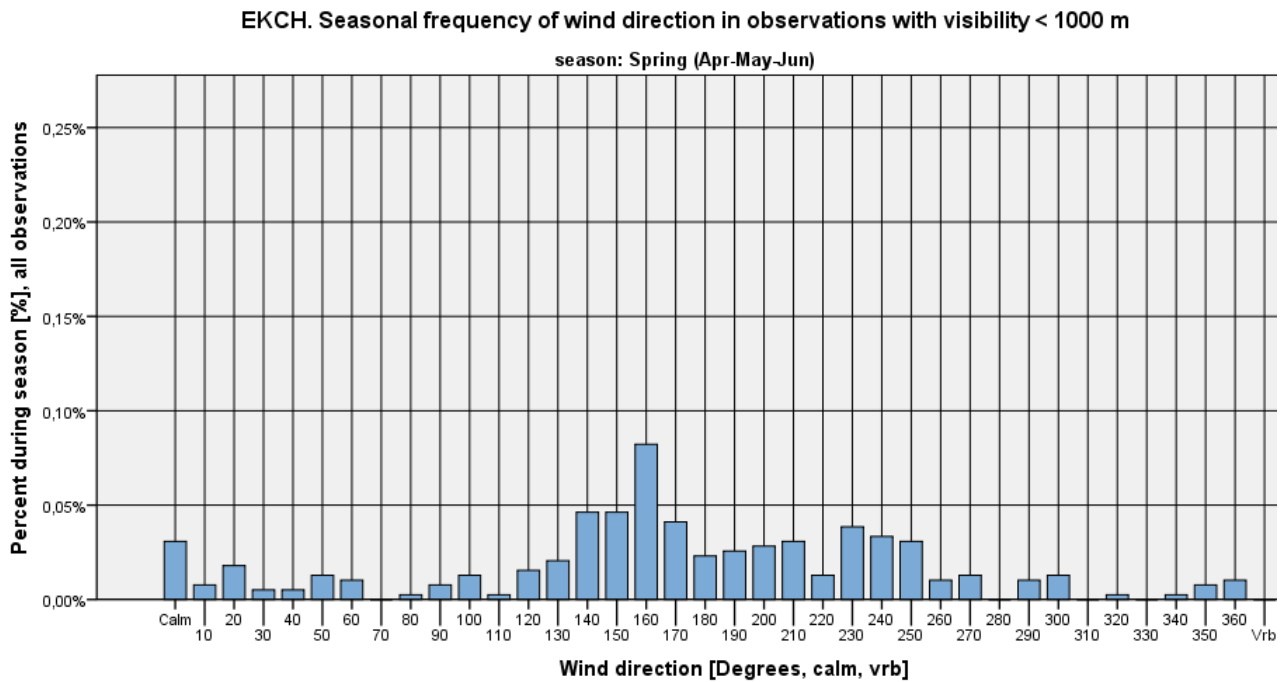

Figure 113

EKCH. Seasonal frequency of wind direction in observations with visibility < 1000 m

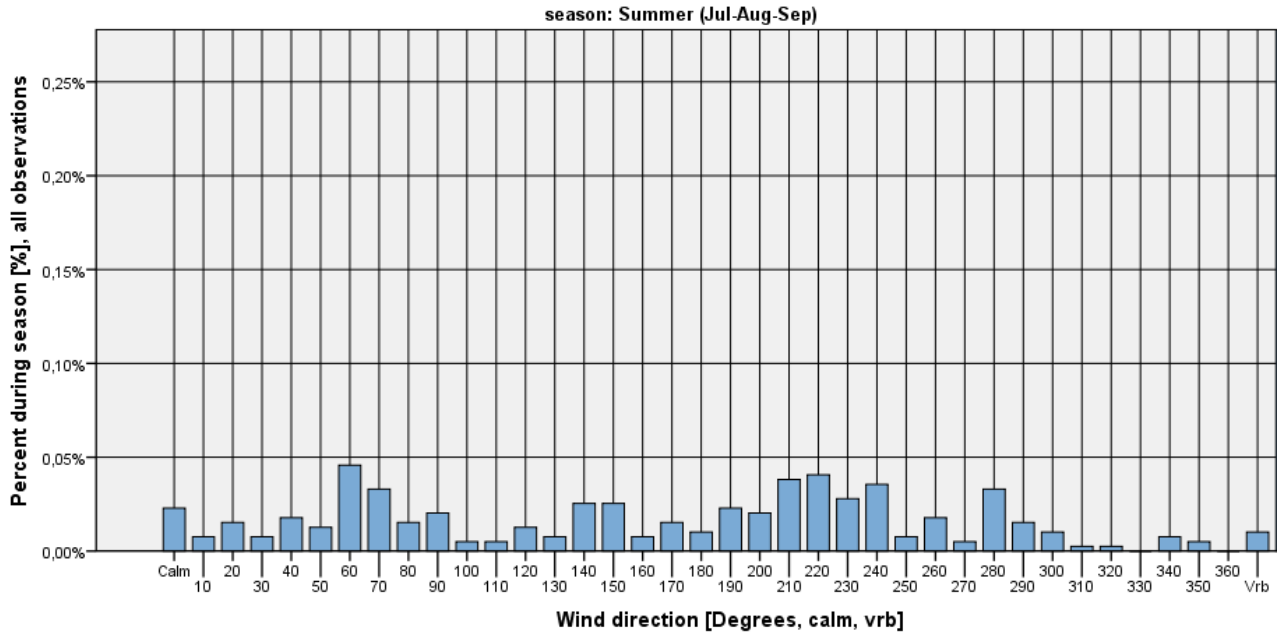

Figure 114

EKCH. Seasonal frequency of wind direction in observations with visibility < 1000 m

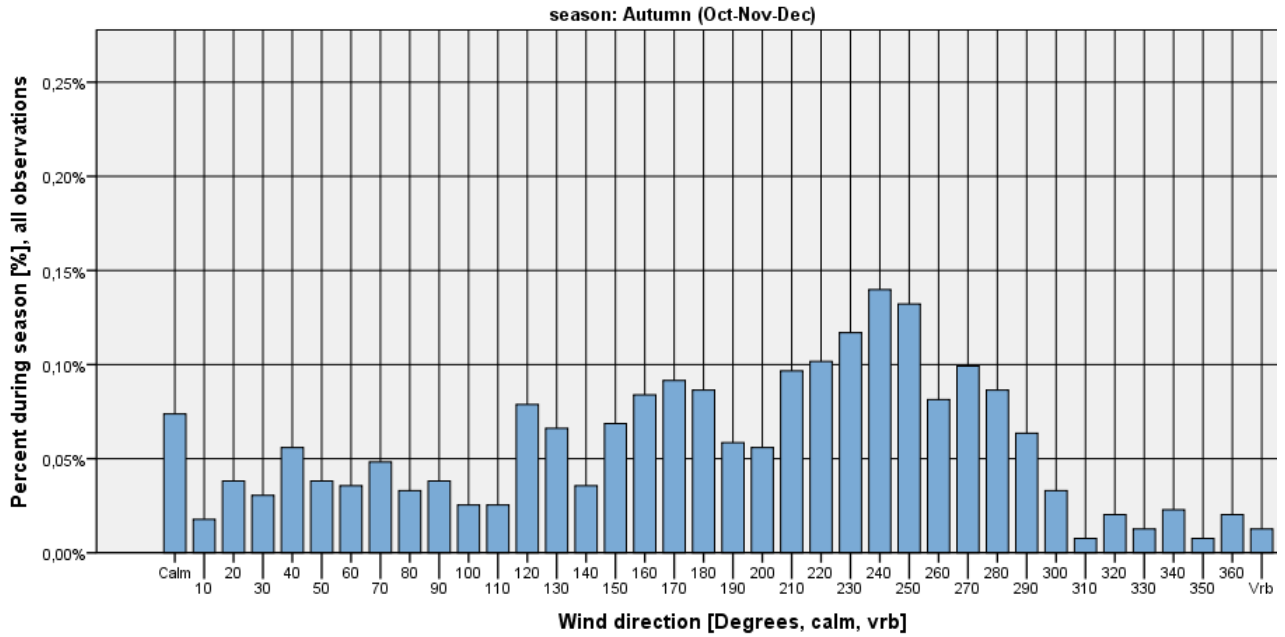

Figure 115

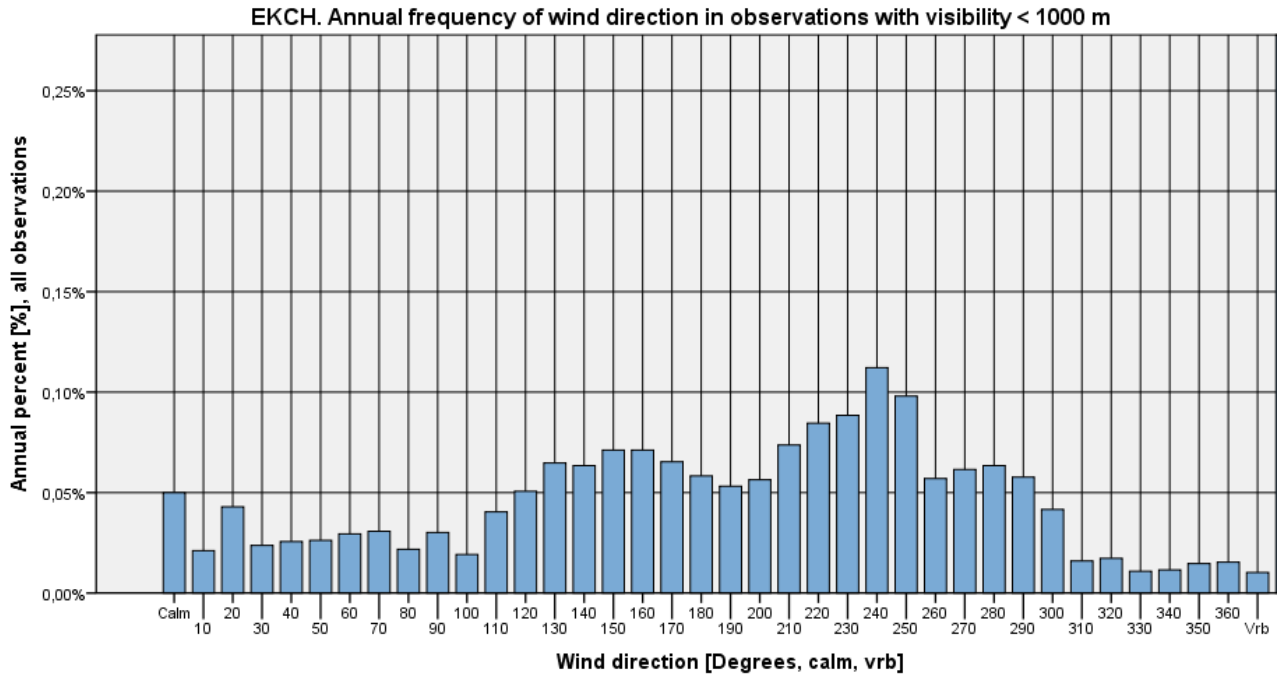

Figure 116

Visibility < 1000 m and wind speed ≤ 5 kts

EKCH. Seasonal frequency of wind direction when visibility < 1000 m and wind speed ≤ 5kts

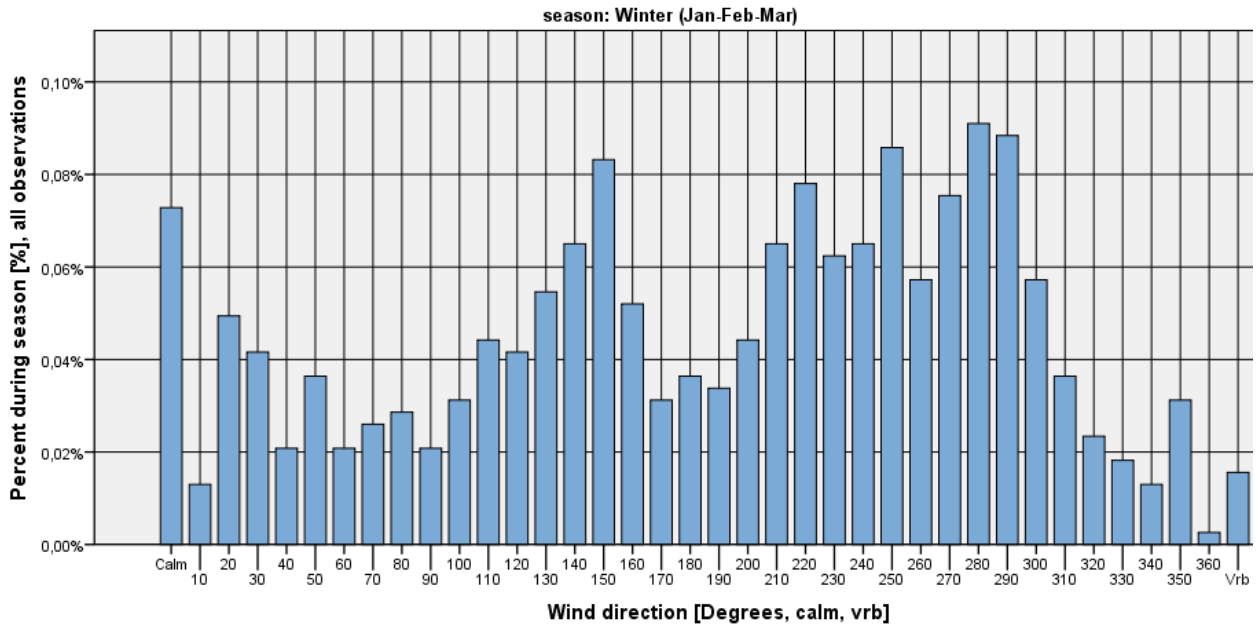

Figure 117

EKCH. Seasonal frequency of wind direction when visibility < 1000 m and wind speed ≤ 5kts

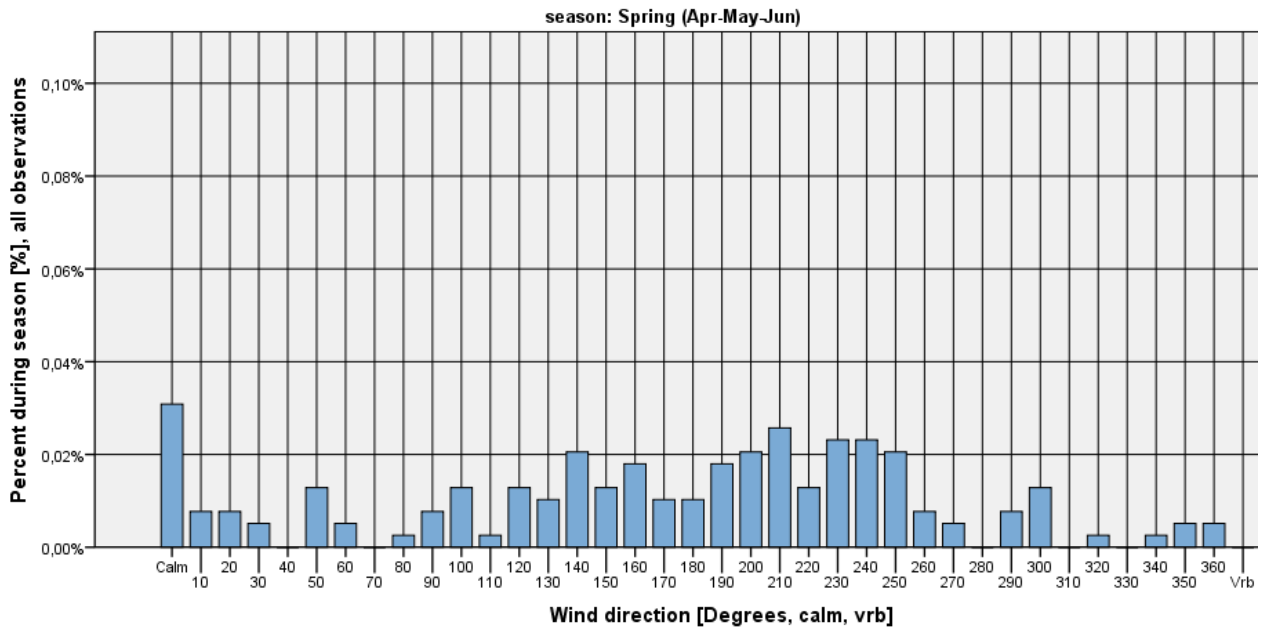

Figure 118

EKCH. Seasonal frequency of wind direction when visibility < 1000 m and wind speed <=5kts

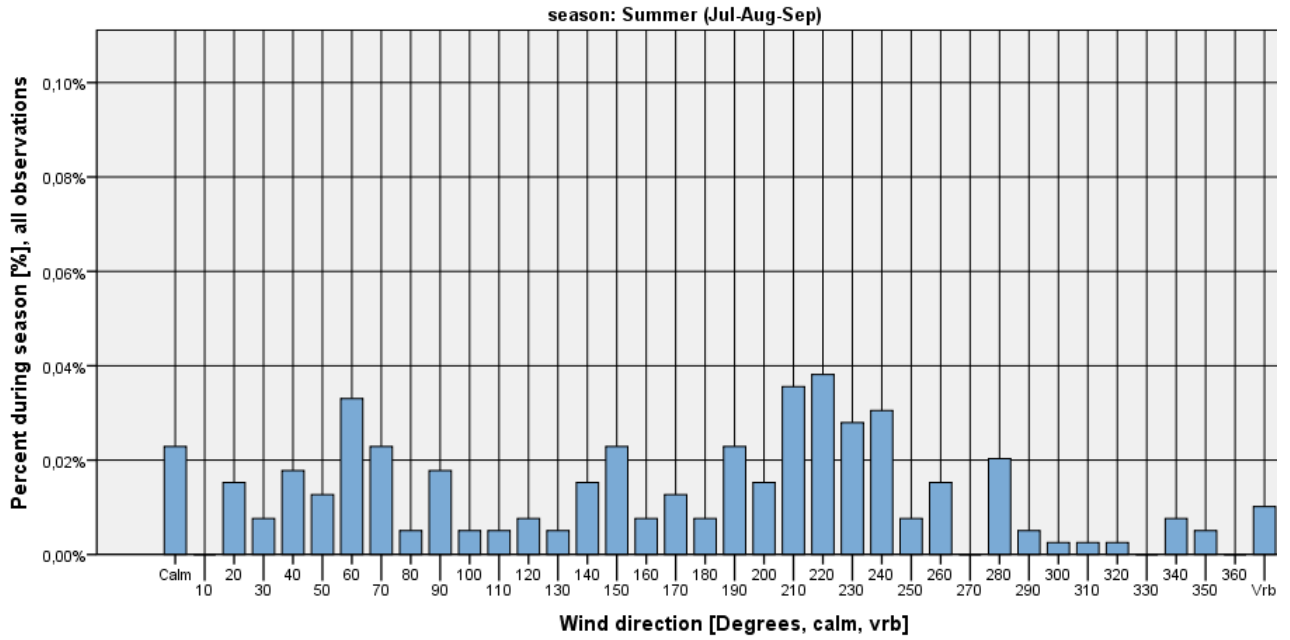

Figure 119

EKCH. Seasonal frequency of wind direction when visibility < 1000 m and wind speed <=5kts

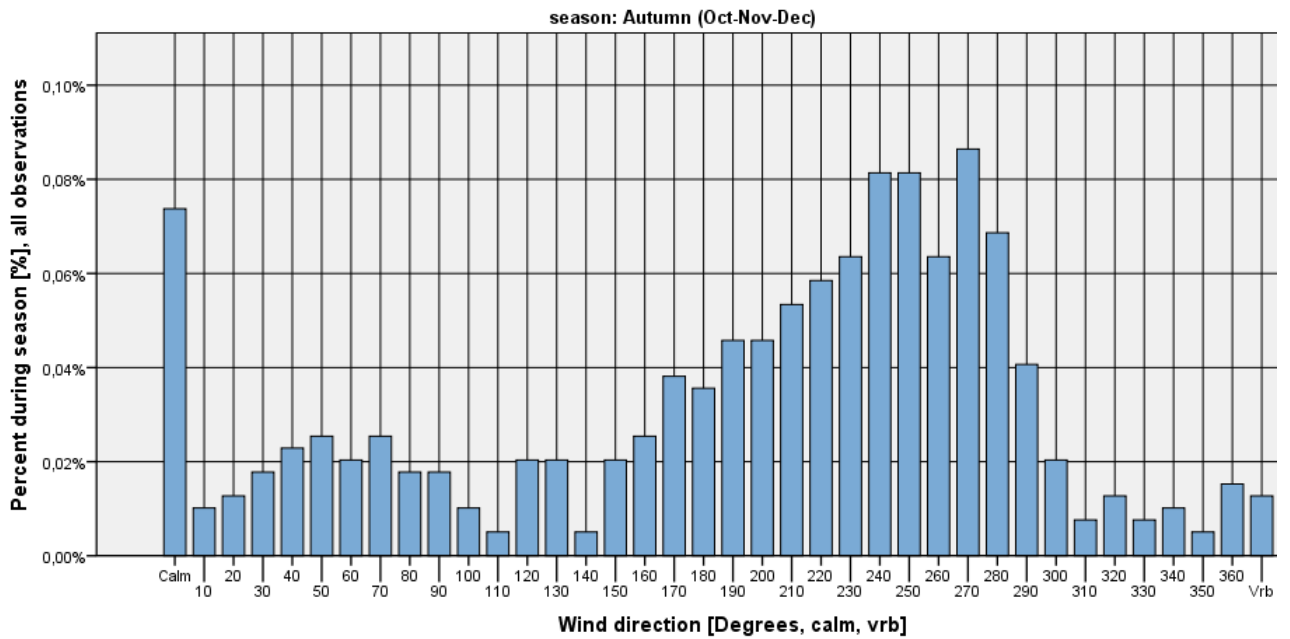

Figure 120

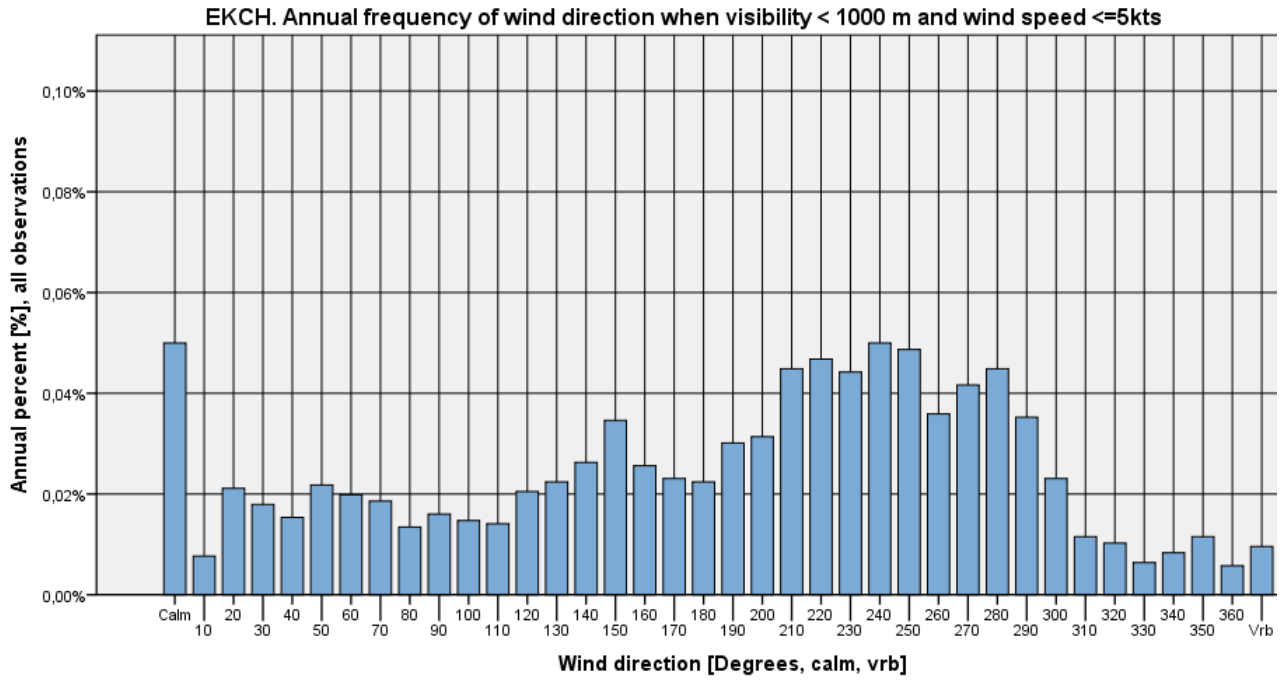

Figure 121

Visibility < 1000 m and wind speed > 5 kts

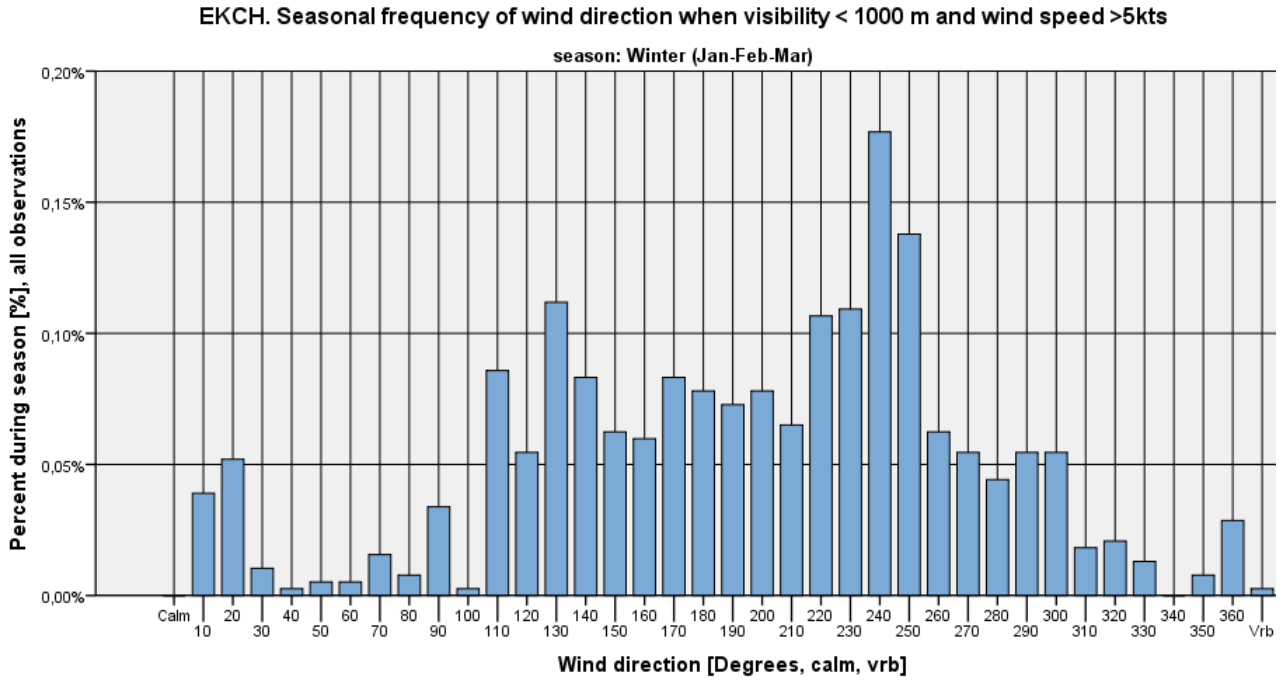

Figure 122

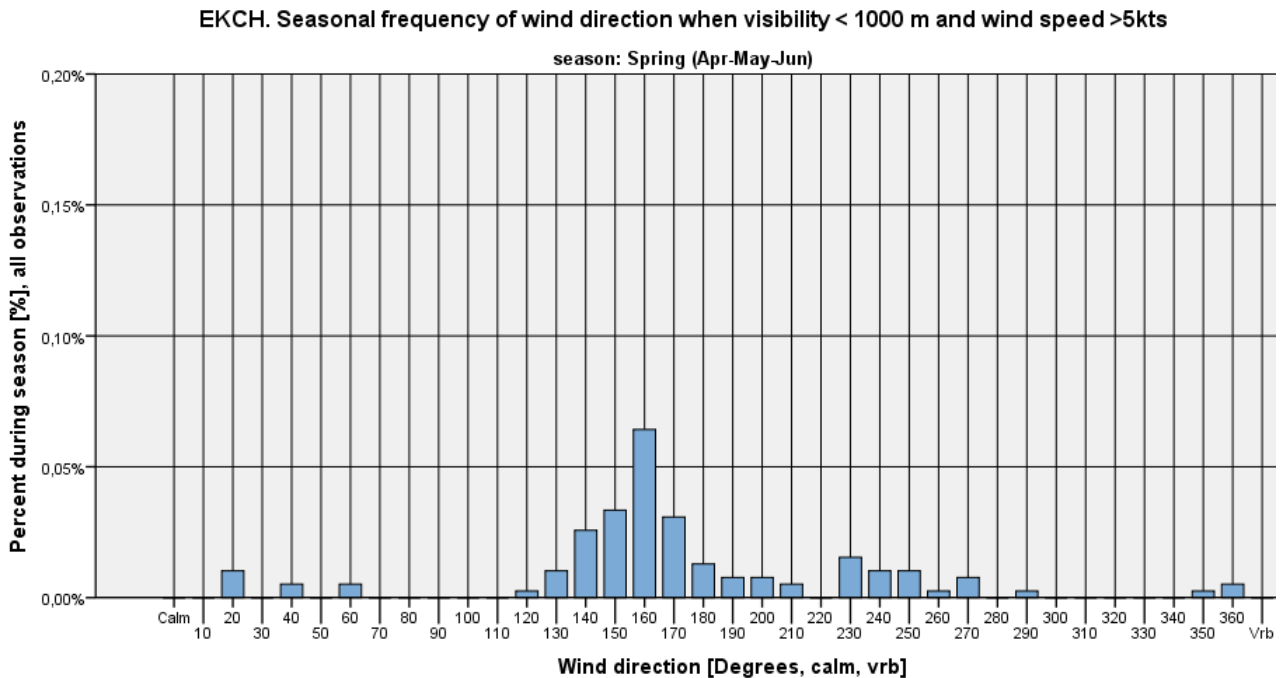

Figure 123



EKCH. Seasonal frequency of wind direction when visibility < 1000 m and wind speed >5kts

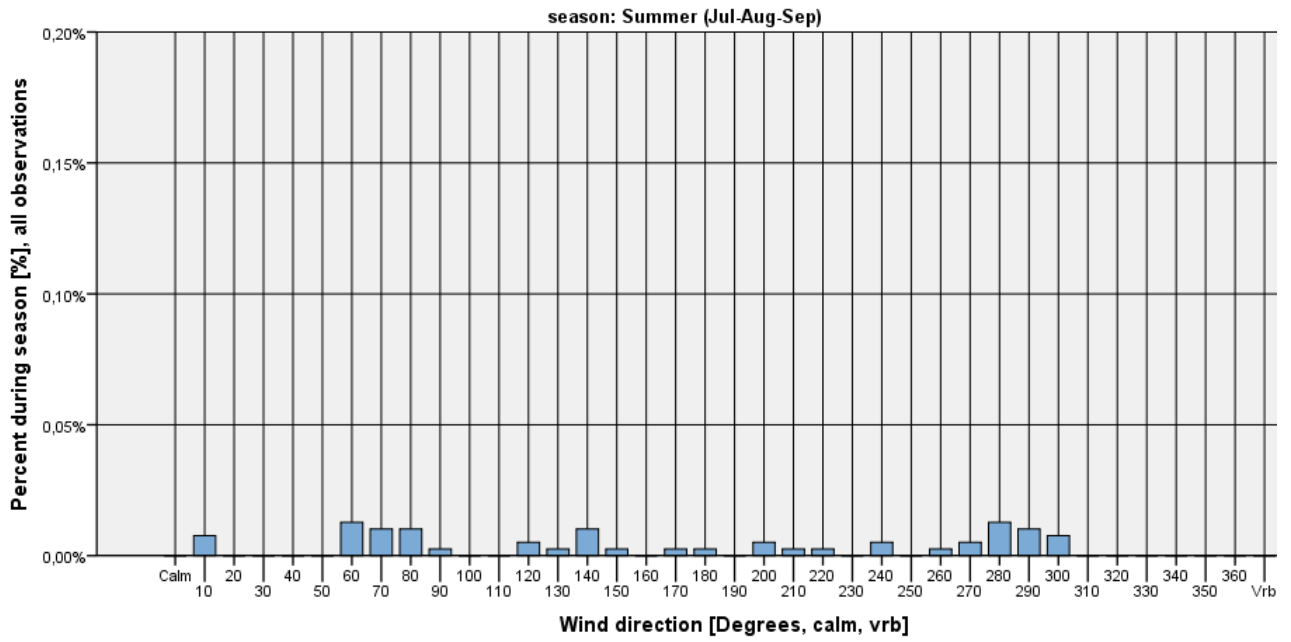

Figure 124

EKCH. Seasonal frequency of wind direction when visibility < 1000 m and wind speed >5kts

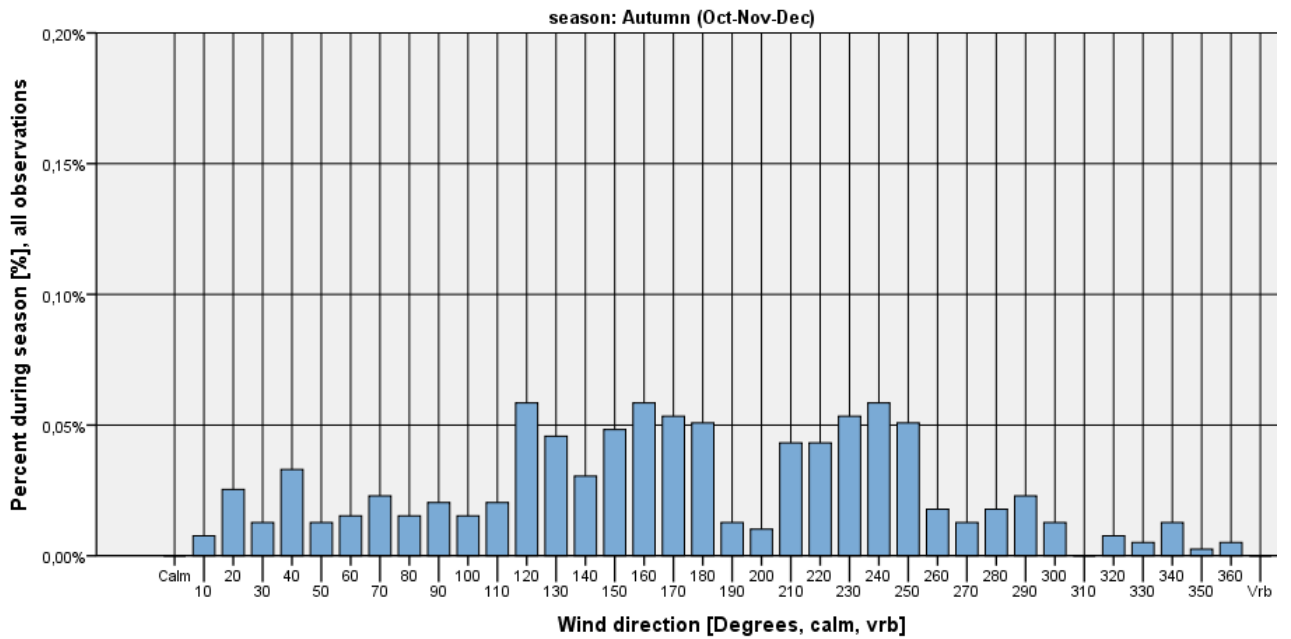

Figure 125

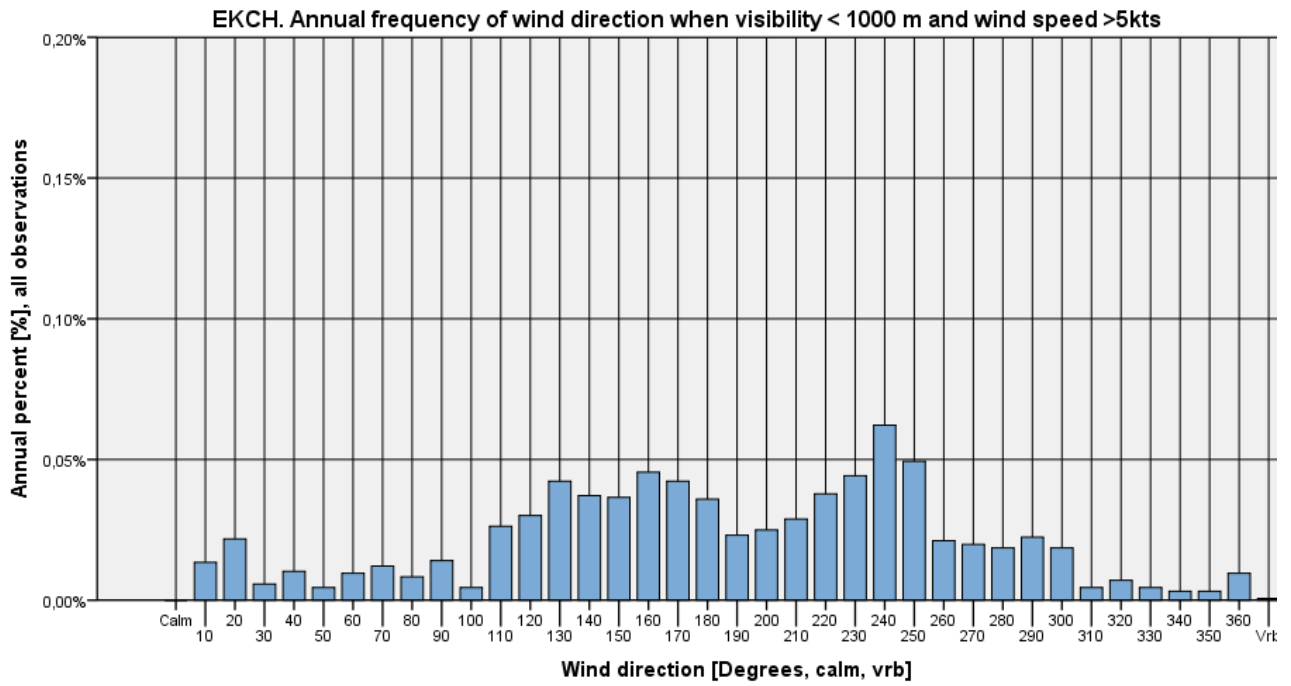

Figure 126



Ceiling criteria on wind direction histograms

Ceiling < 1000 feet

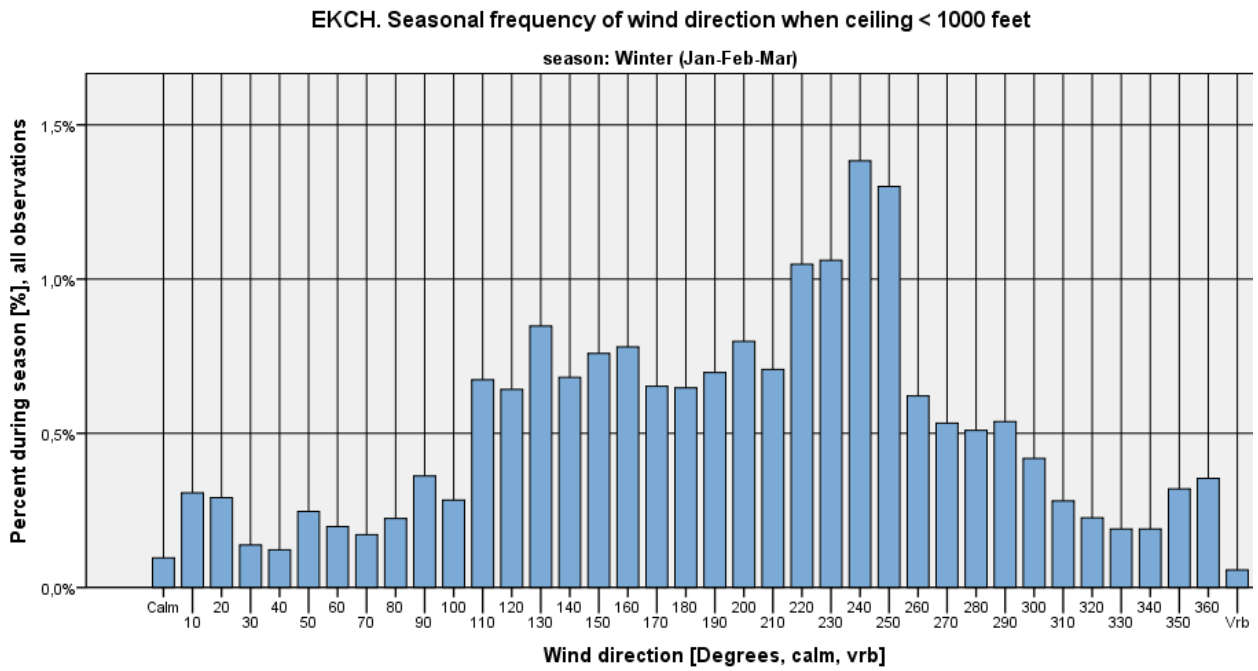

Figure 127

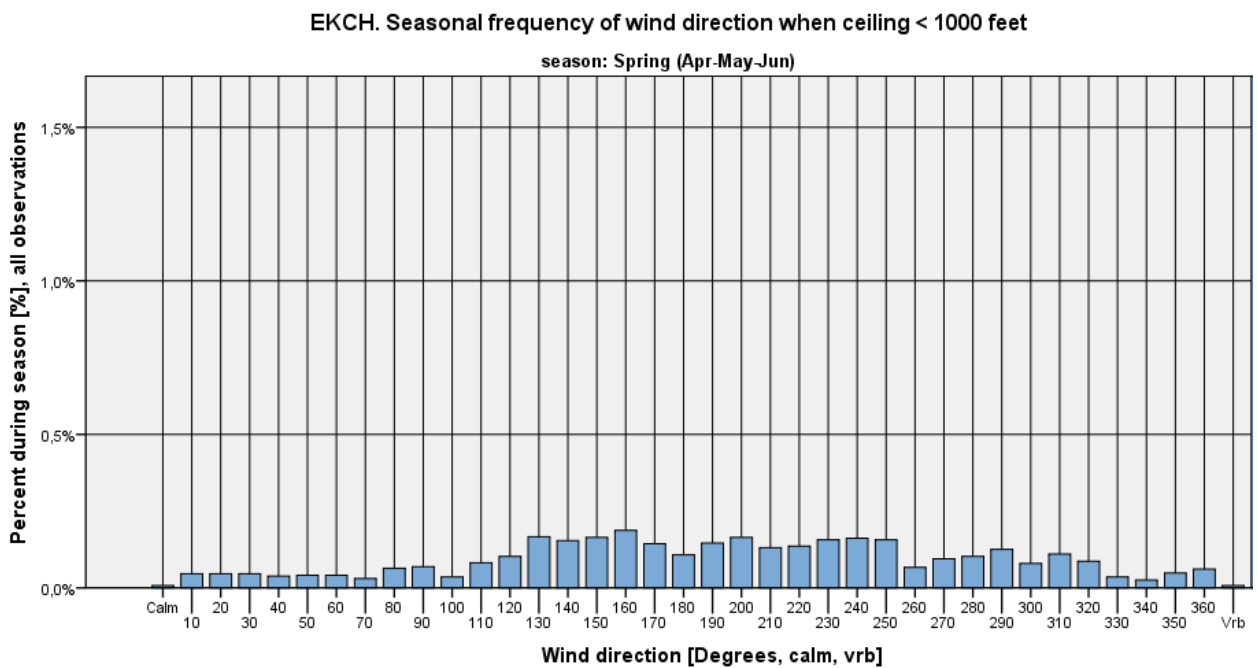

Figure 128



EKCH. Seasonal frequency of wind direction when ceiling < 1000 feet

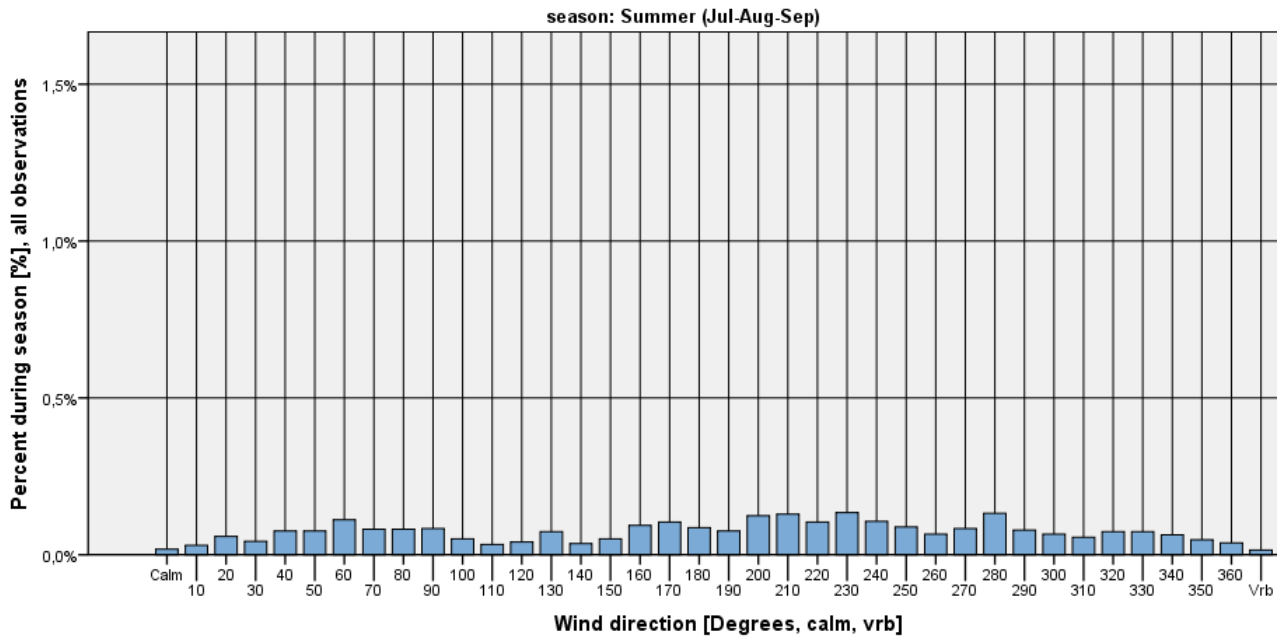

Figure 129

EKCH. Seasonal frequency of wind direction when ceiling < 1000 feet

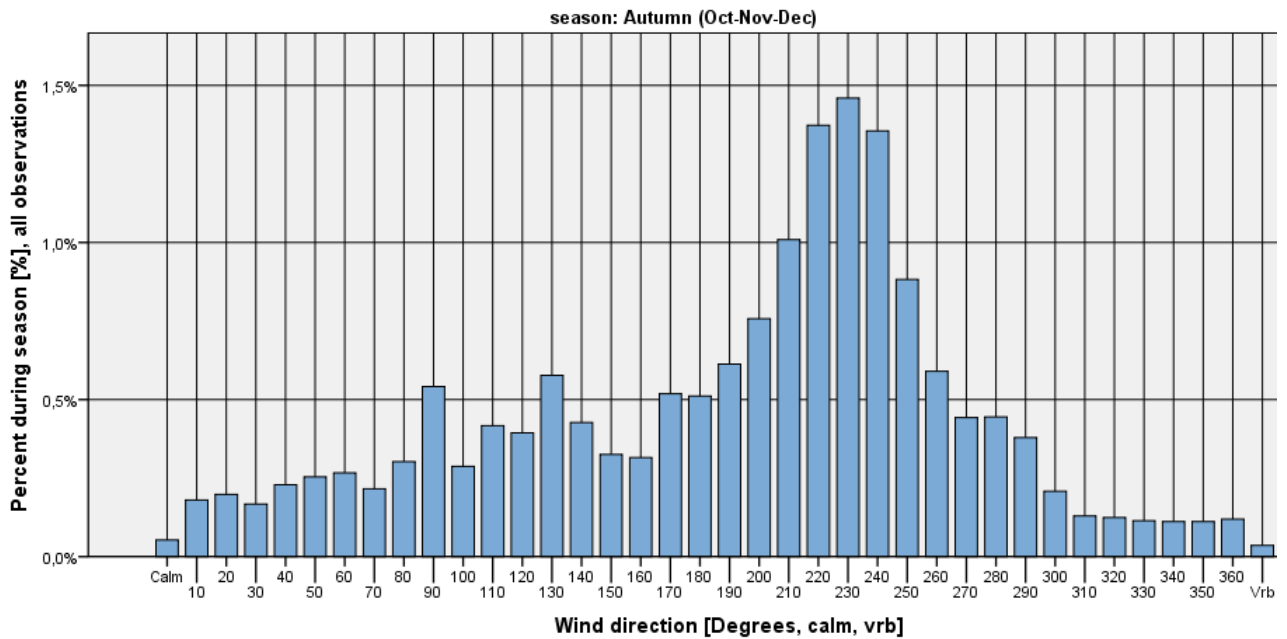

Figure 130

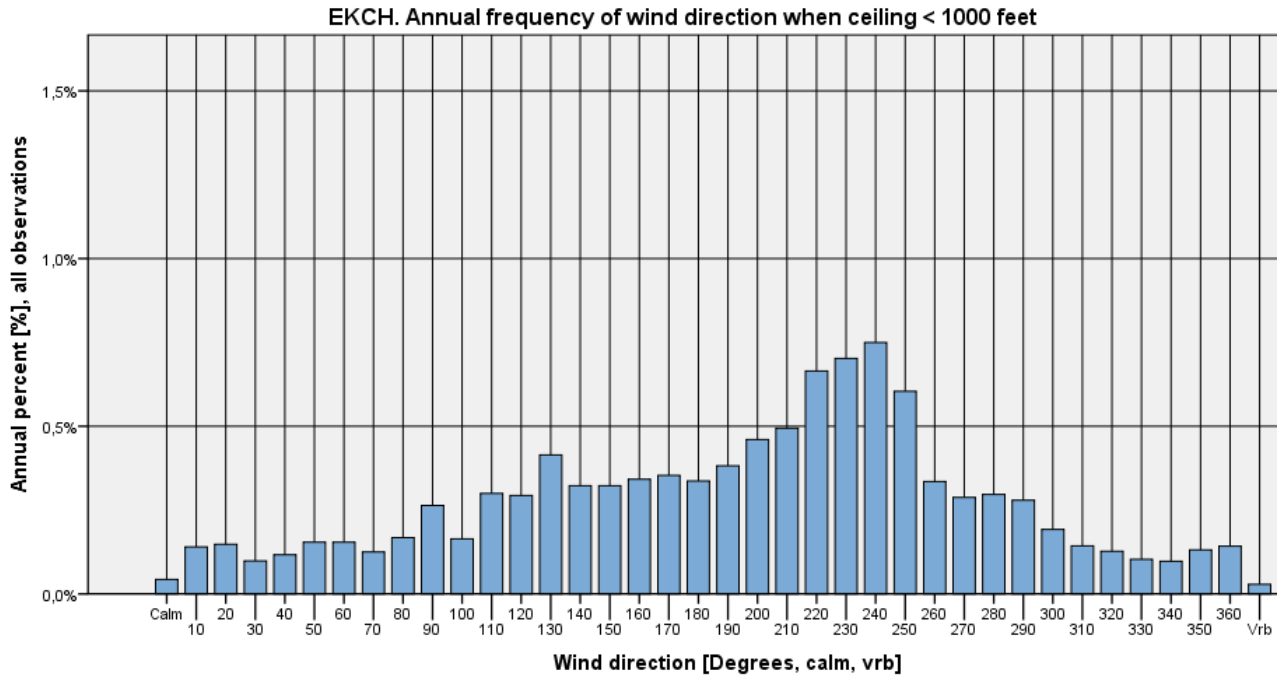

Figure 131



Ceiling < 1000 feet and wind speed <= 5 kts

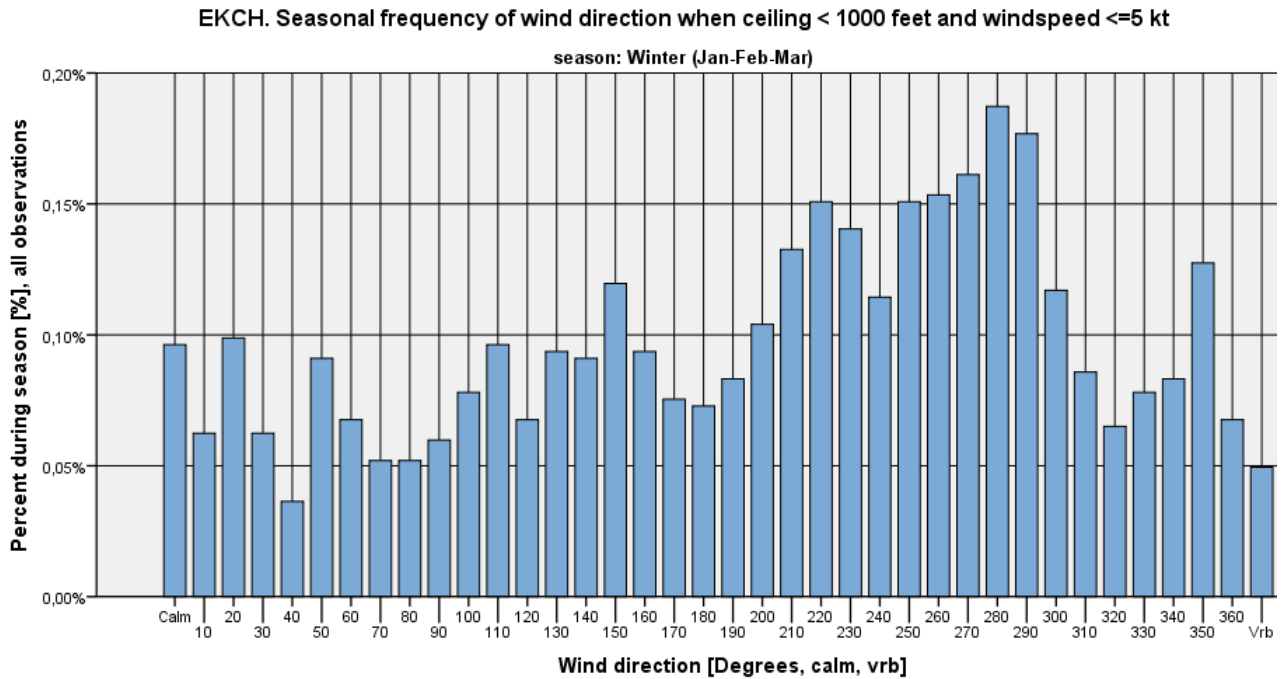

Figure 132

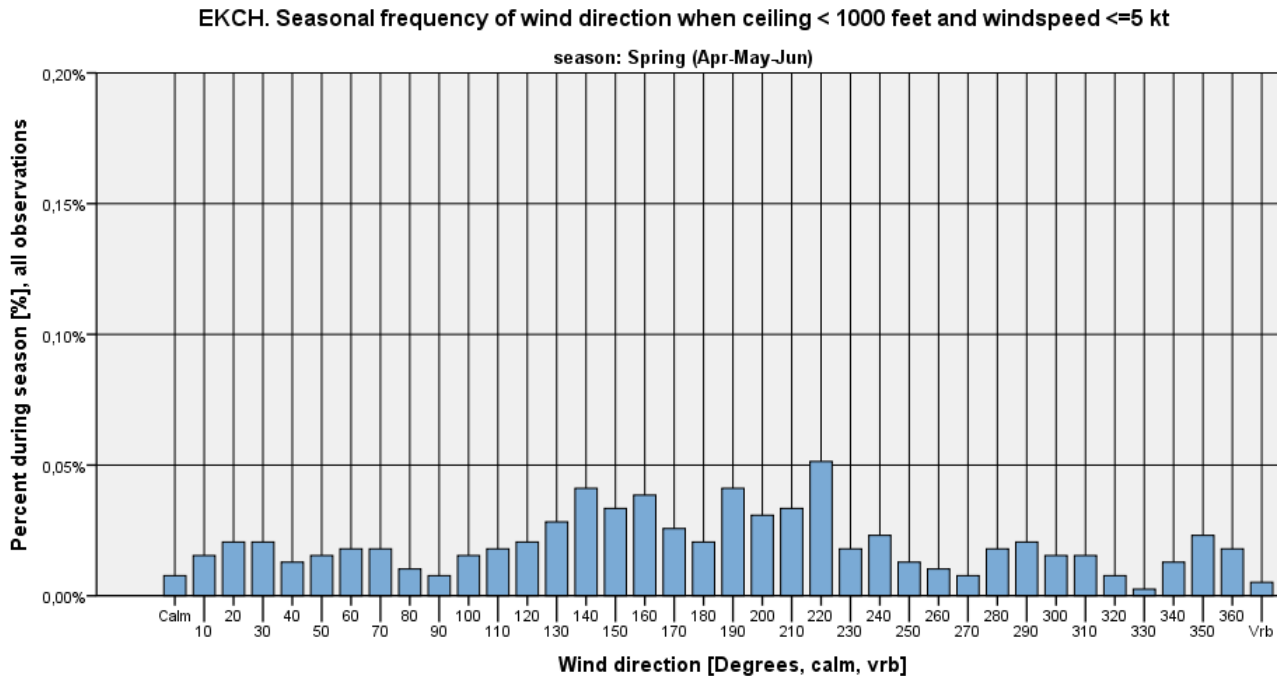

Figure 133



EKCH. Seasonal frequency of wind direction when ceiling < 1000 feet and windspeed <=5 kt

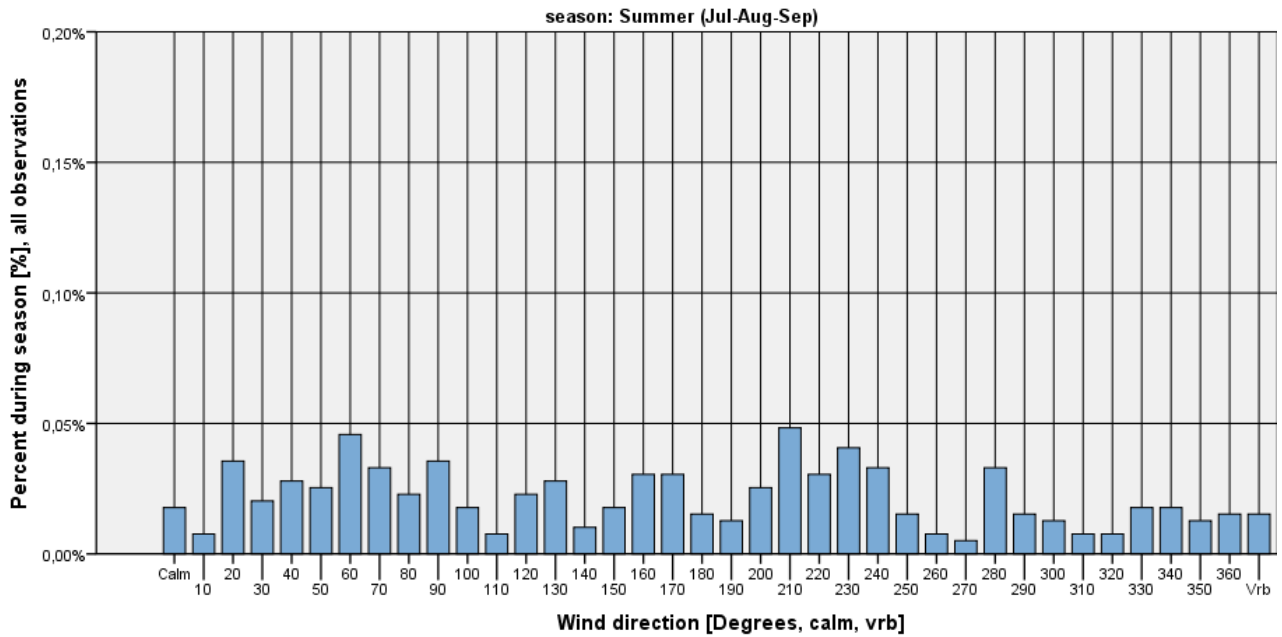

Figure 134

EKCH. Seasonal frequency of wind direction when ceiling < 1000 feet and windspeed <=5 kt

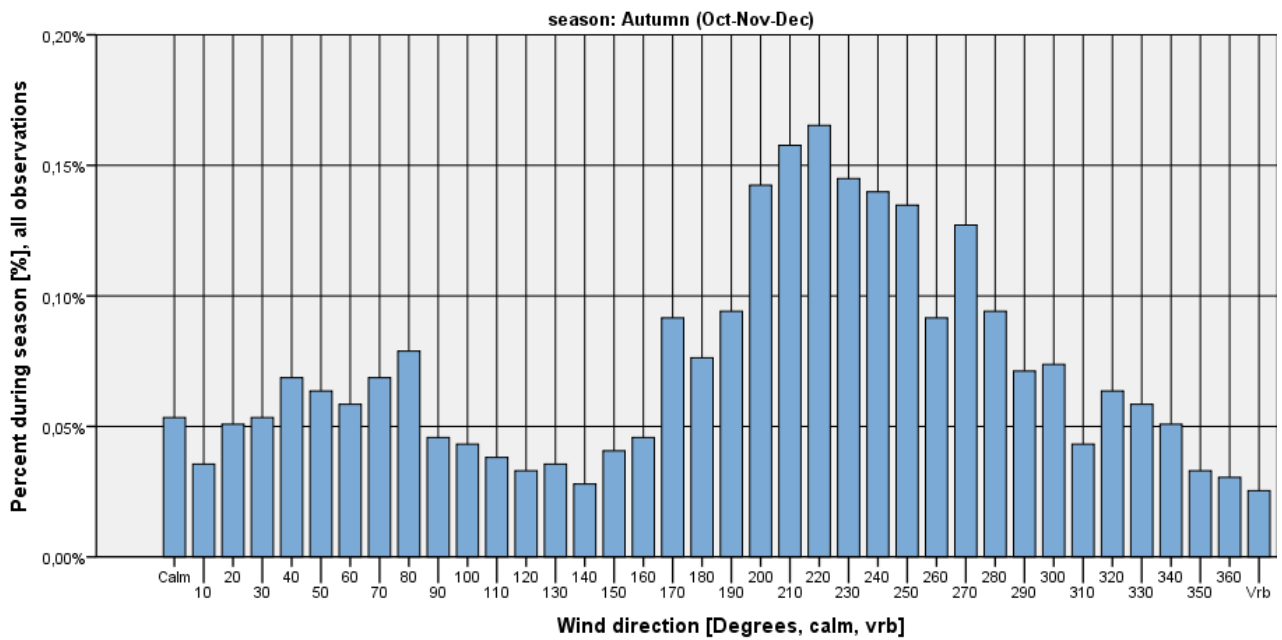

Figure 135

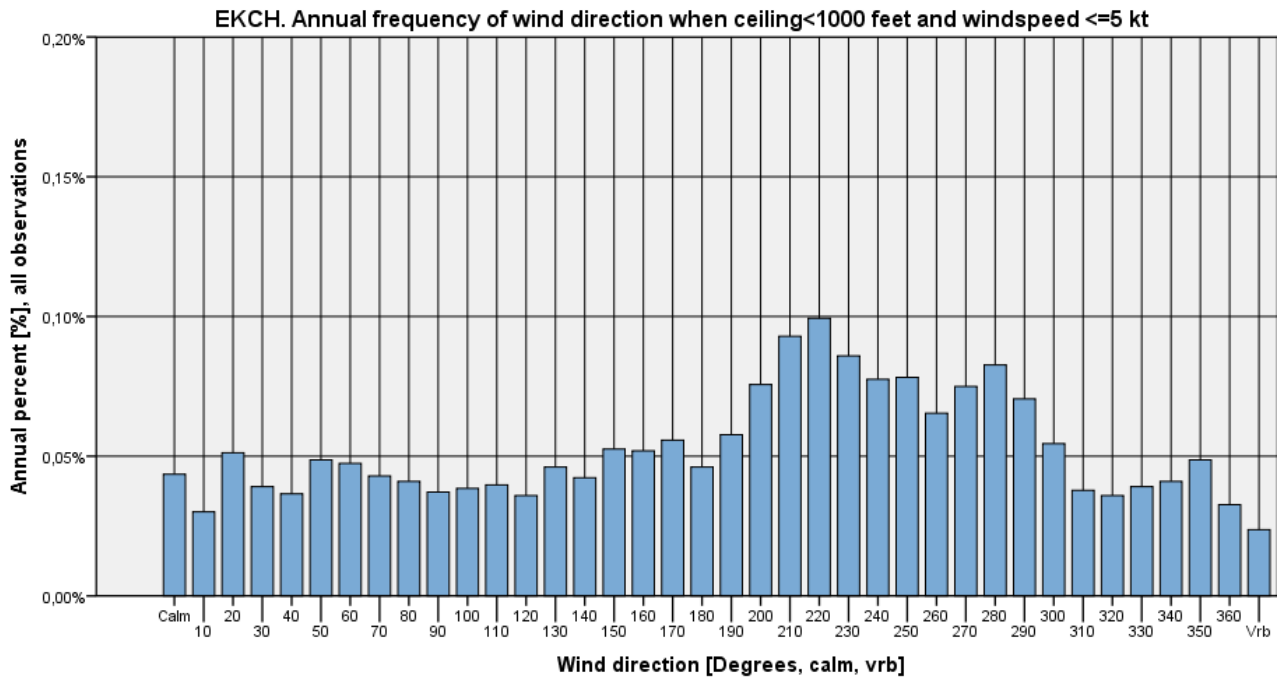

Figure 136



Ceiling < 1000 feet and wind speed > 5 kts

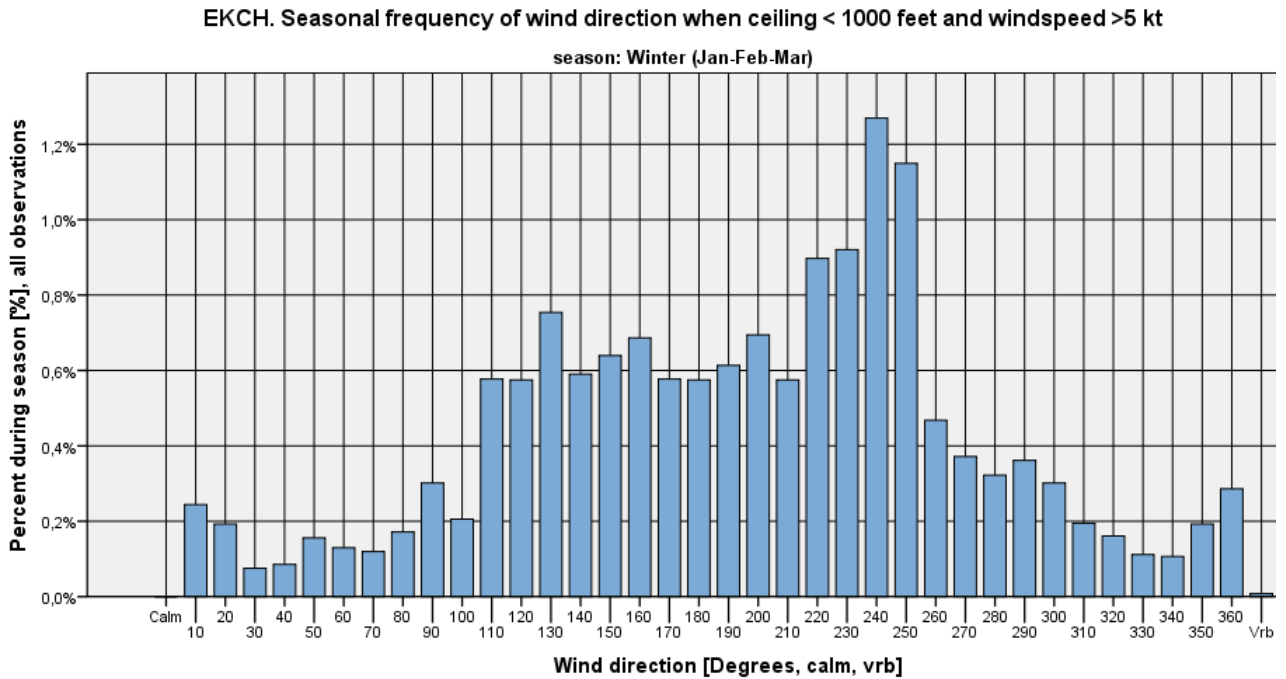

Figure 137

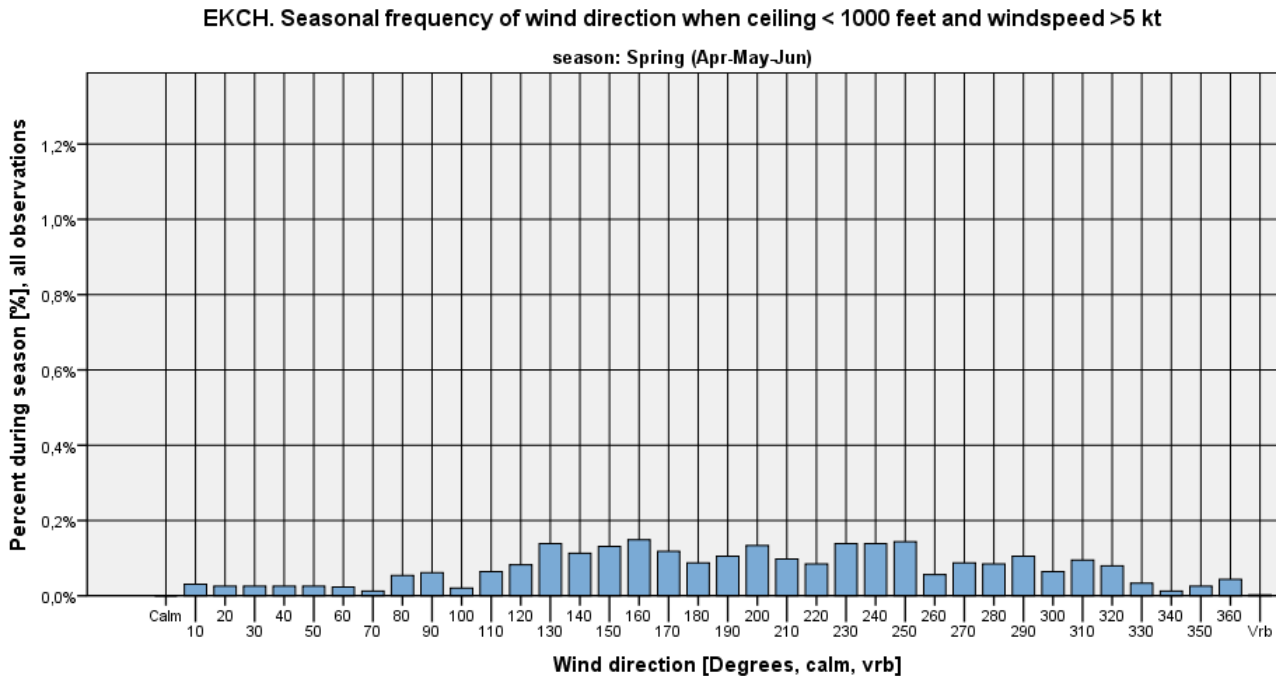

Figure 138



EKCH. Seasonal frequency of wind direction when ceiling < 1000 feet and windspeed >5 kt

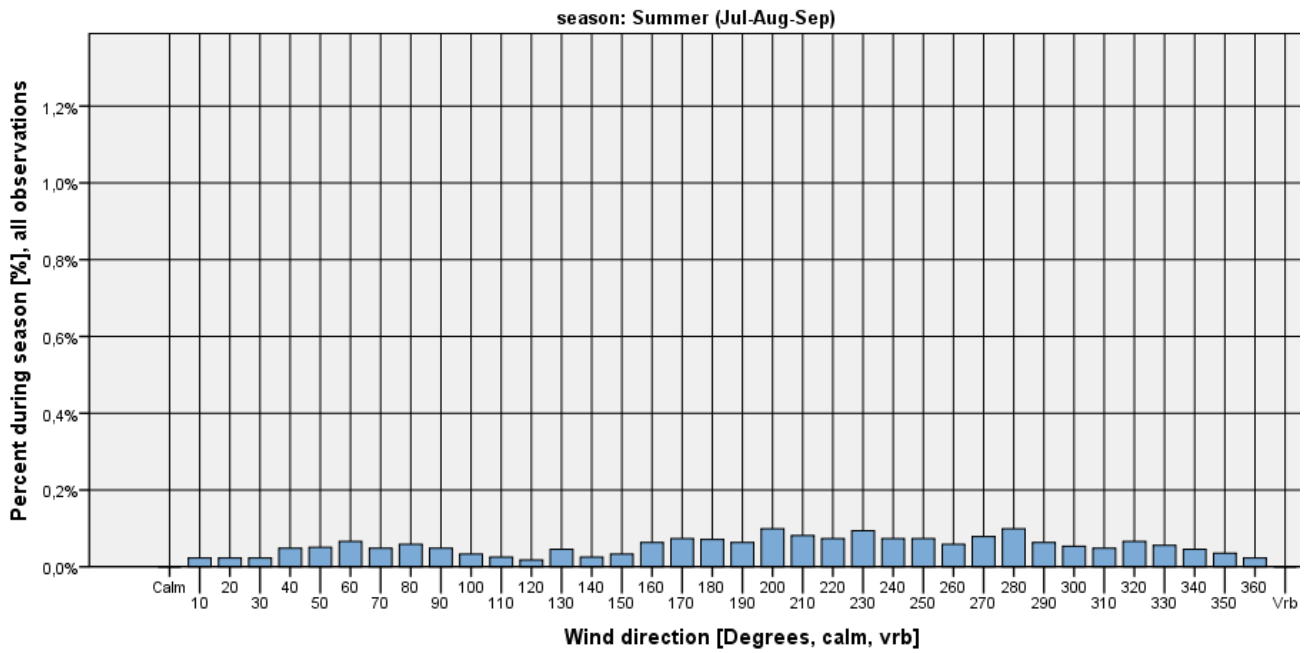

Figure 139

EKCH. Seasonal frequency of wind direction when ceiling < 1000 feet and windspeed >5 kt

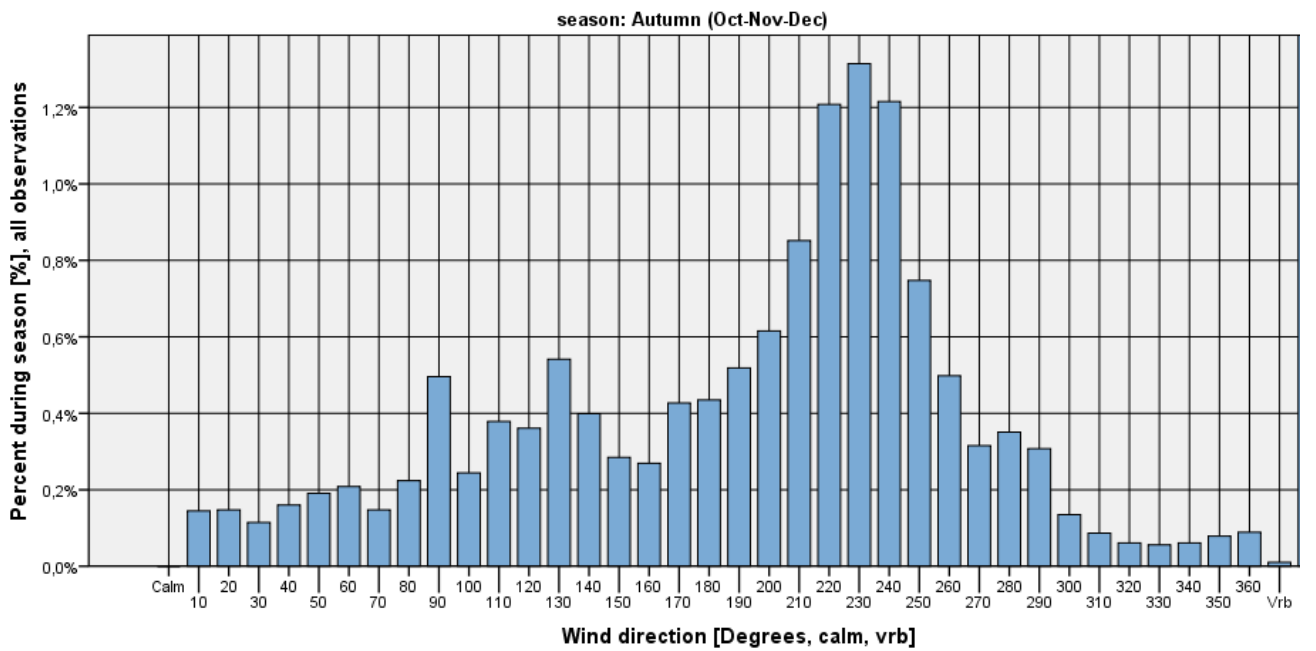

Figure 140

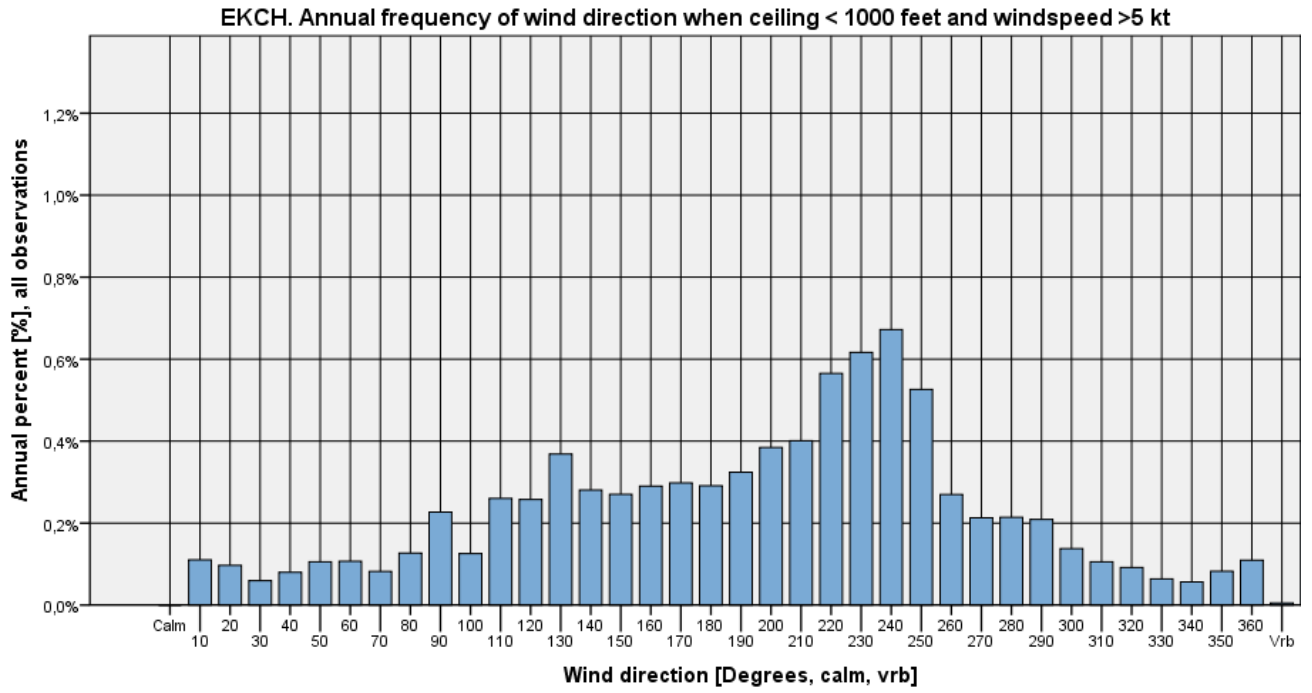

Figure 141



Ceiling < 500 feet

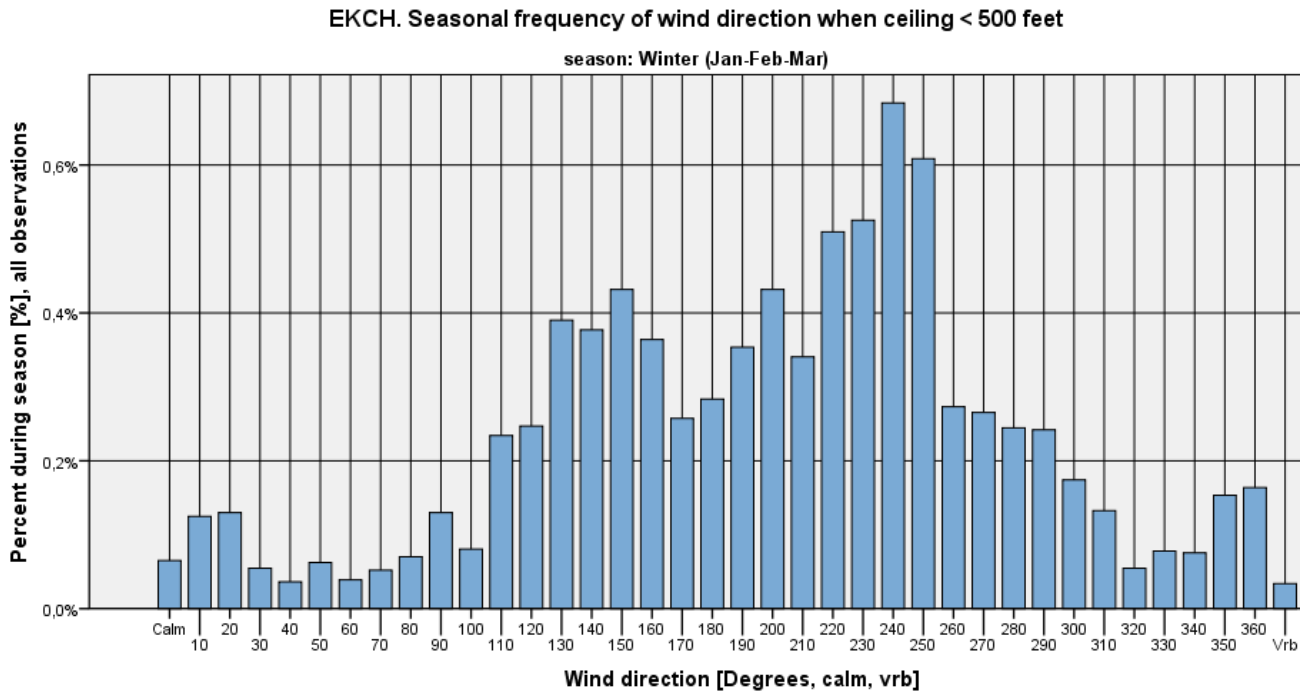

Figure 142

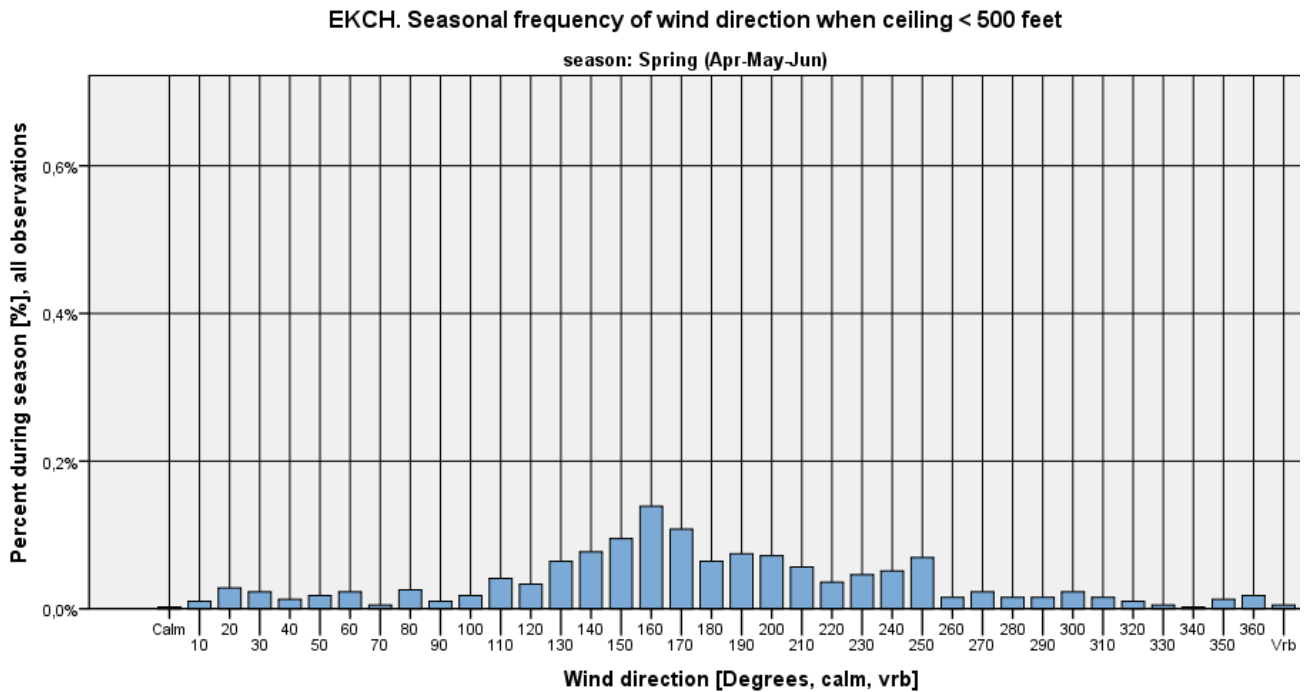

Figure 143



EKCH. Seasonal frequency of wind direction when ceiling < 500 feet

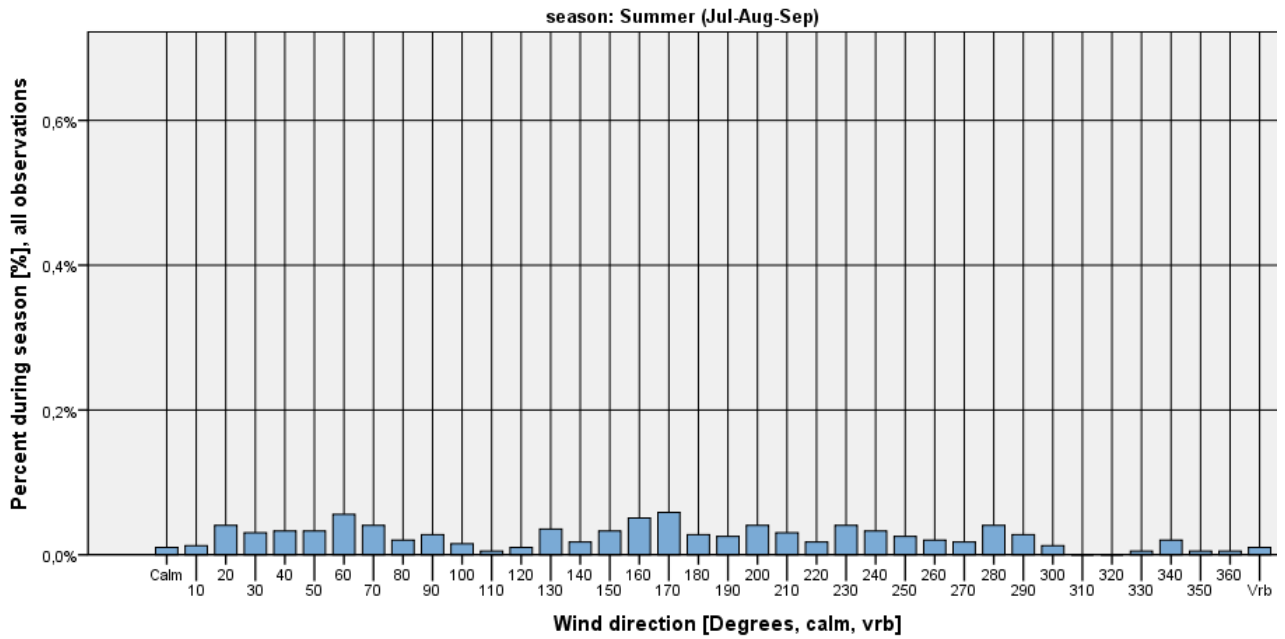

Figure 144

EKCH. Seasonal frequency of wind direction when ceiling < 500 feet

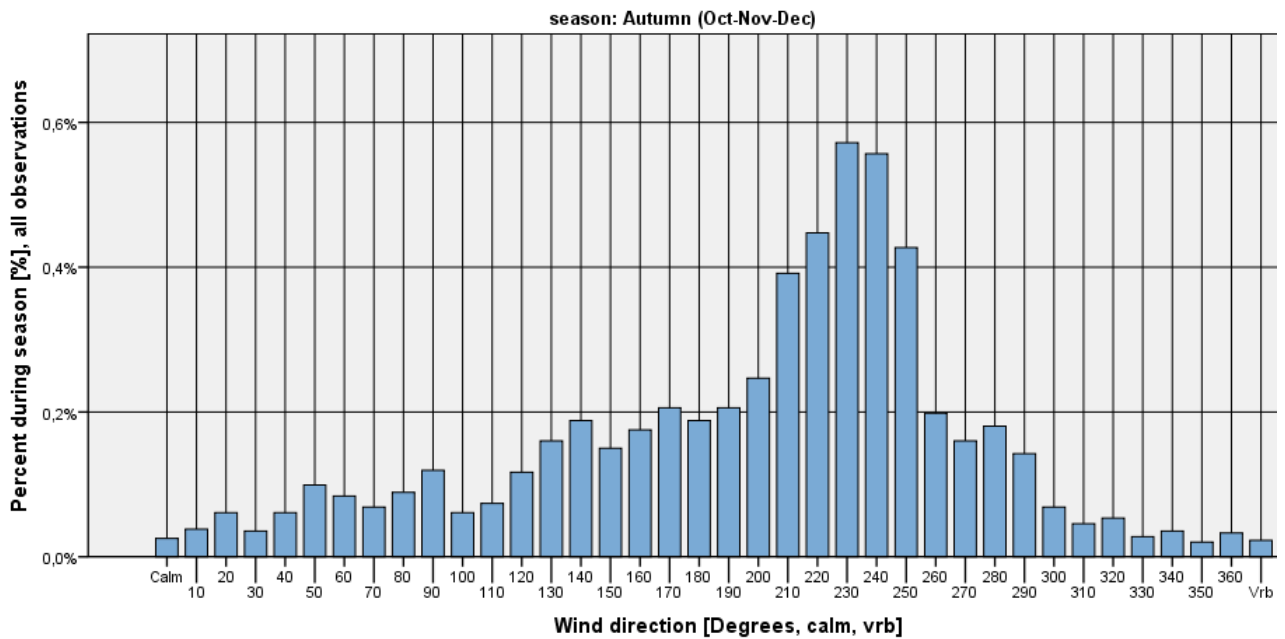

Figure 145

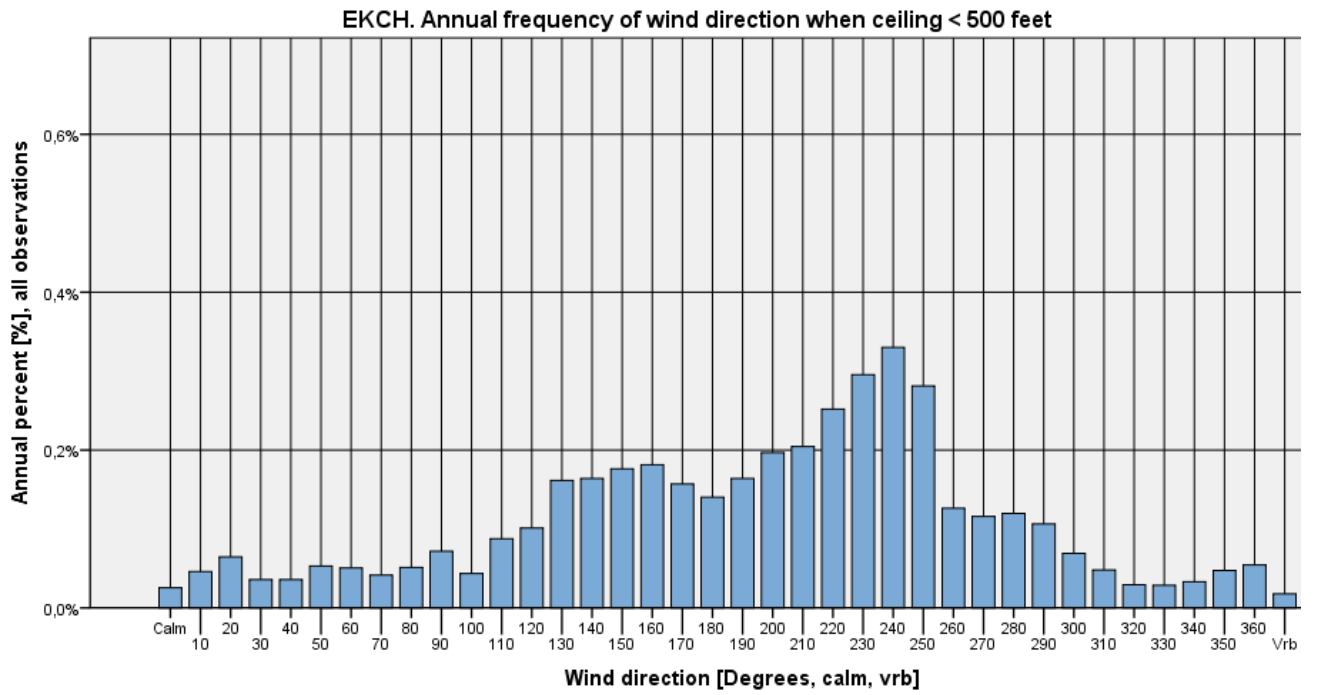

Figure 146



Ceiling < 500 feet and wind speed ≤ 5 kts

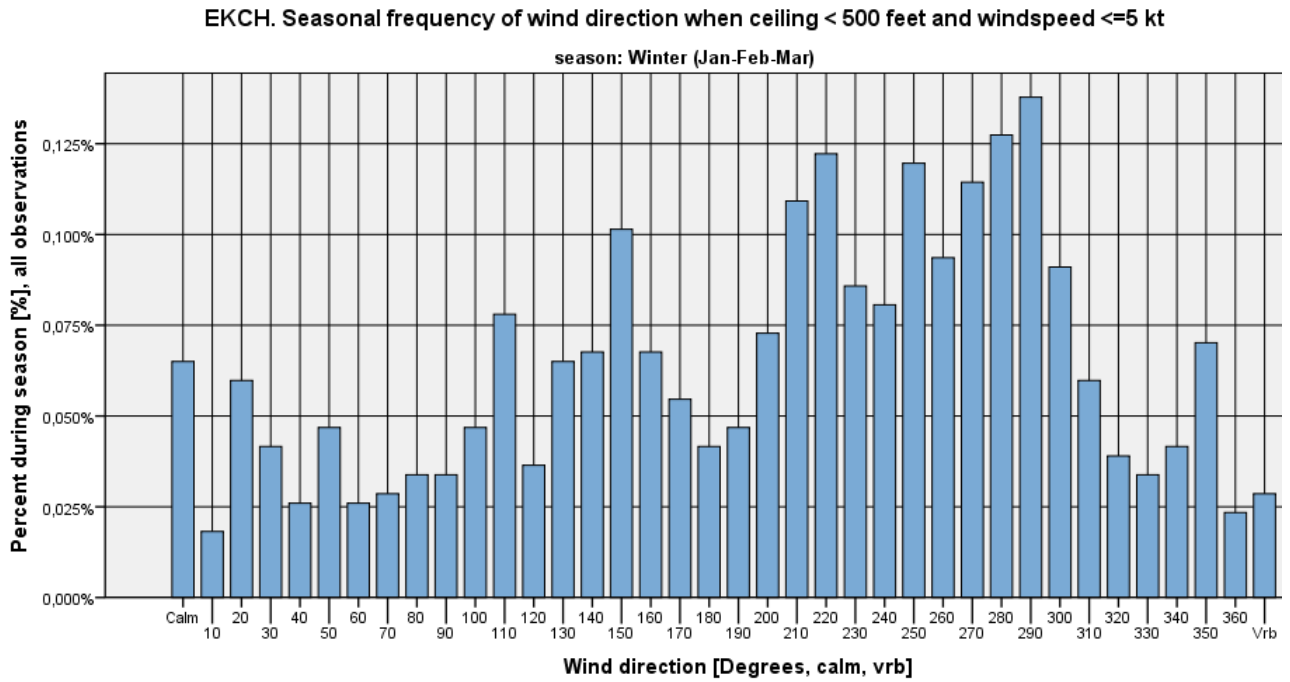

Figure 147

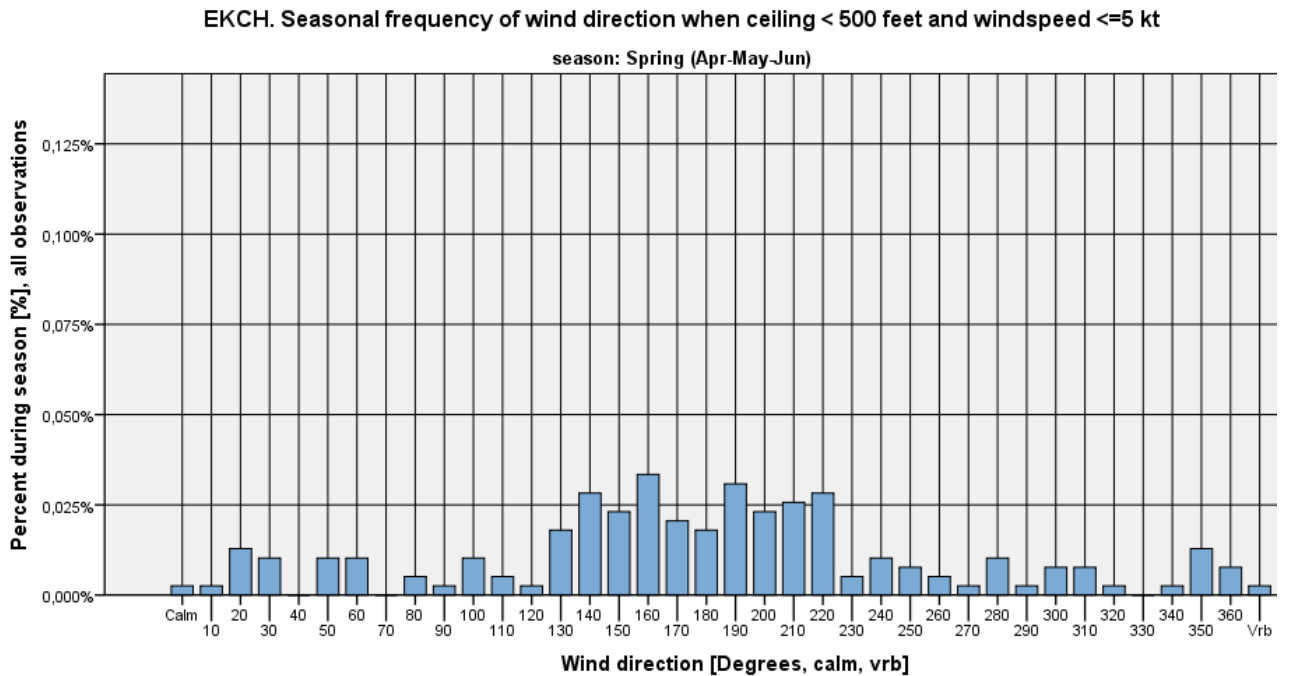

Figure 148



EKCH. Seasonal frequency of wind direction when ceiling < 500 feet and windspeed <=5 kt

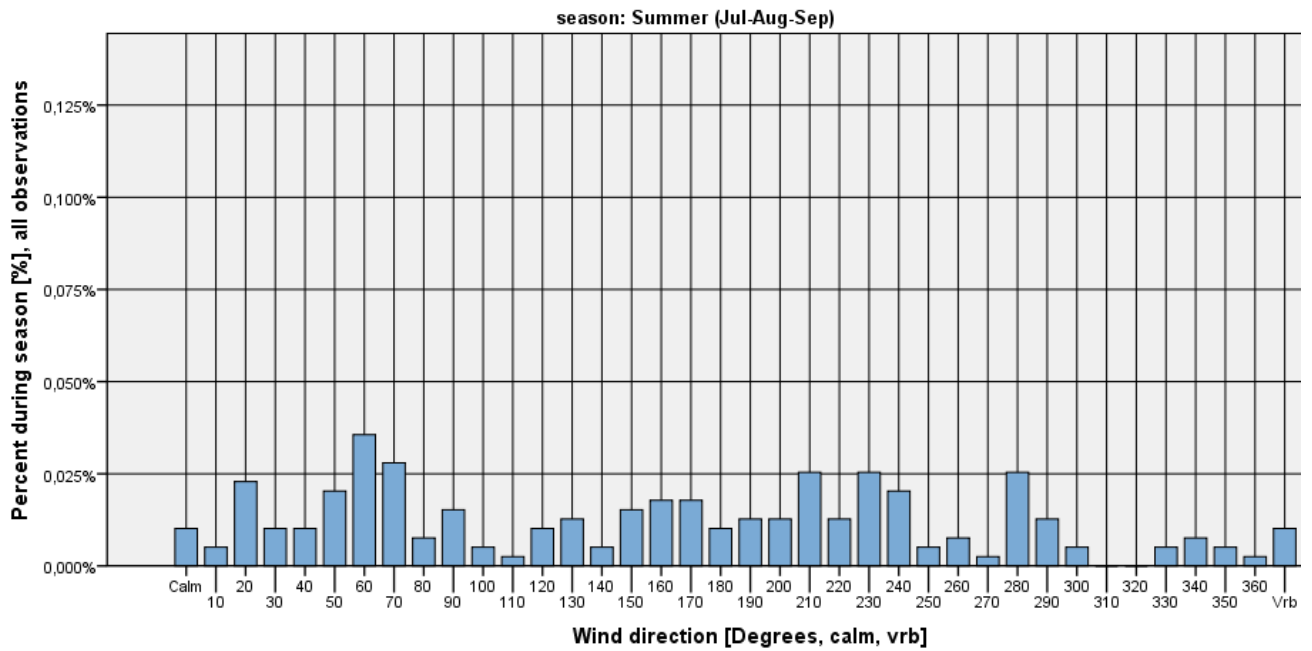

Figure 149

EKCH. Seasonal frequency of wind direction when ceiling < 500 feet and windspeed <=5 kt

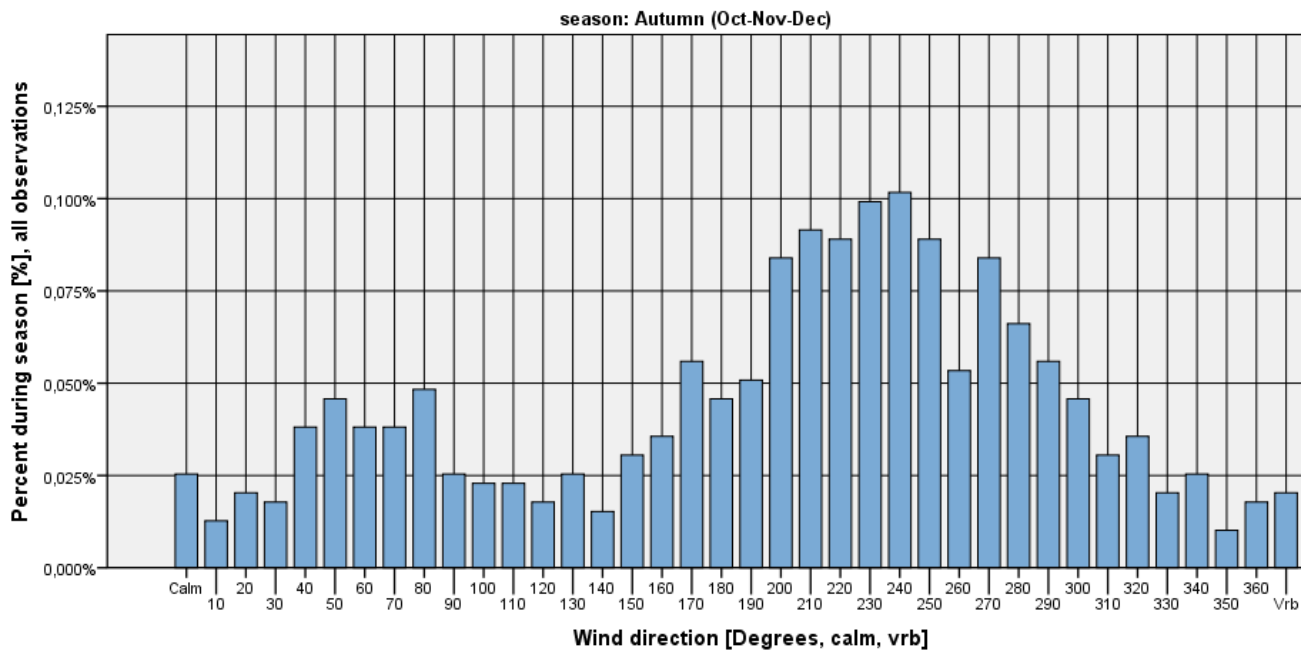

Figure 150

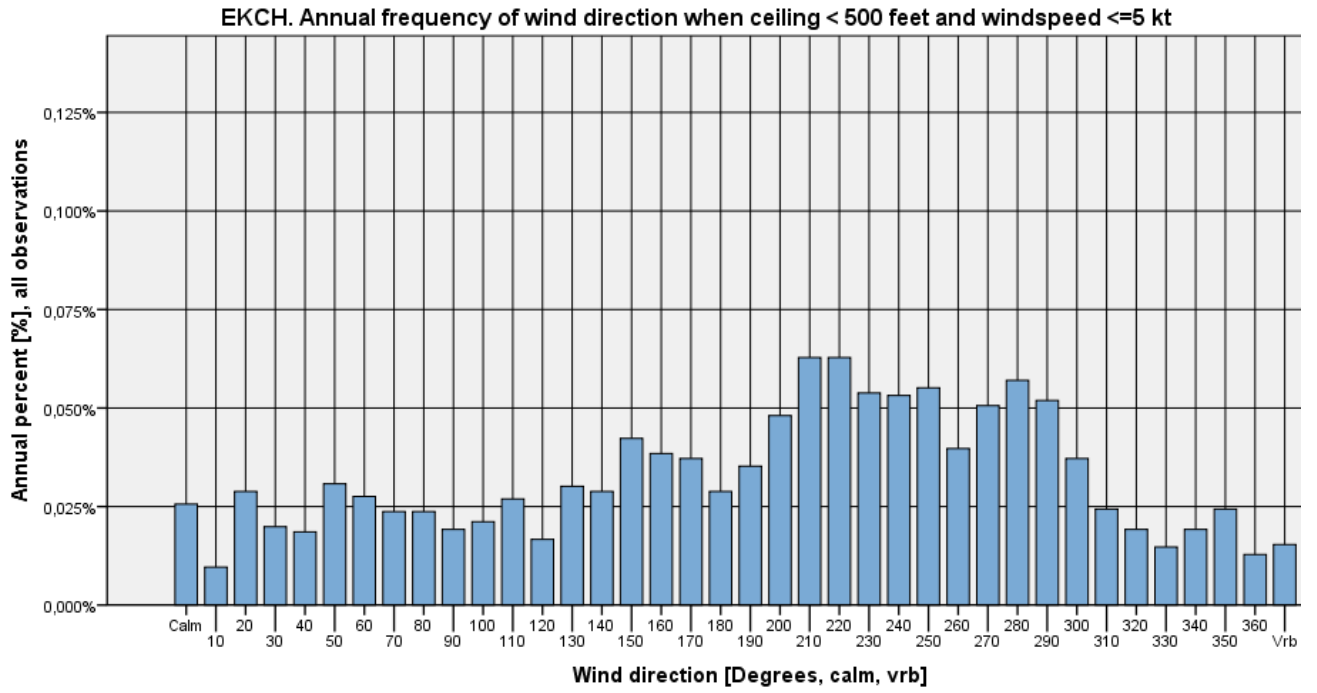

Figure 151



Ceiling < 500 feet and wind speed > 5 kts

EKCH. Seasonal frequency of wind direction when ceiling < 500 feet and windspeed > 5 kt

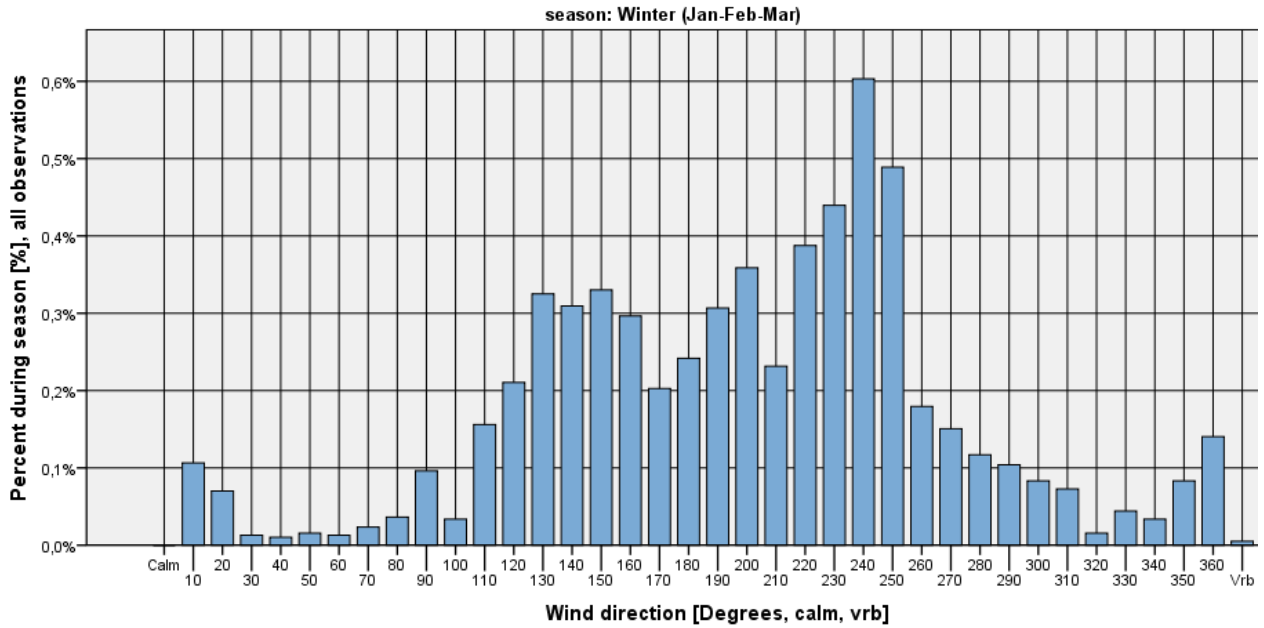

Figure 152

EKCH. Seasonal frequency of wind direction when ceiling < 500 feet and windspeed > 5 kt

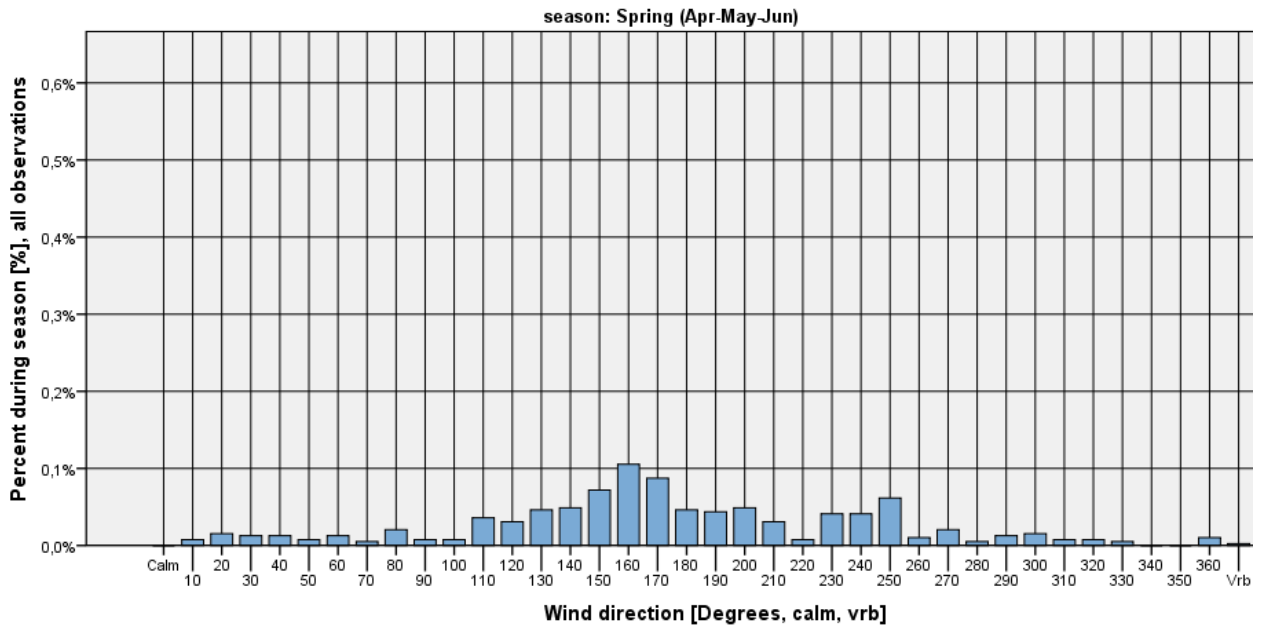

Figure 153



EKCH. Seasonal frequency of wind direction when ceiling < 500 feet and windspeed >5 kt

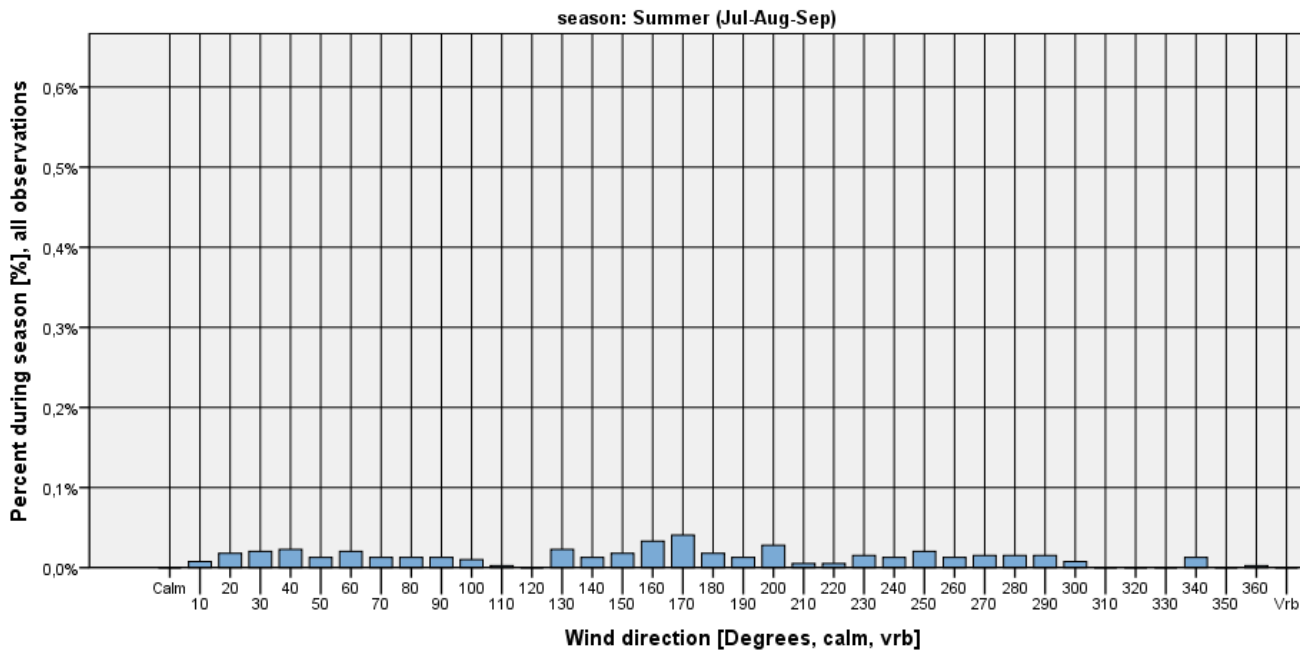

Figure 154

EKCH. Seasonal frequency of wind direction when ceiling < 500 feet and windspeed >5 kt

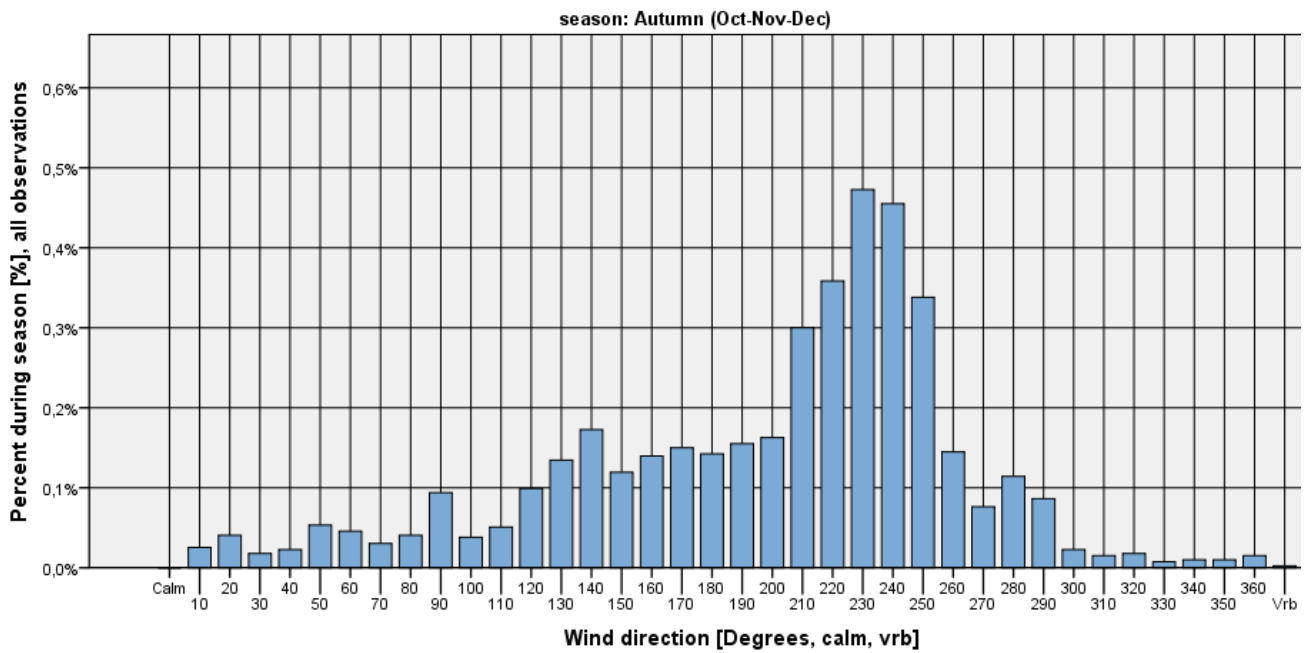

Figure 155

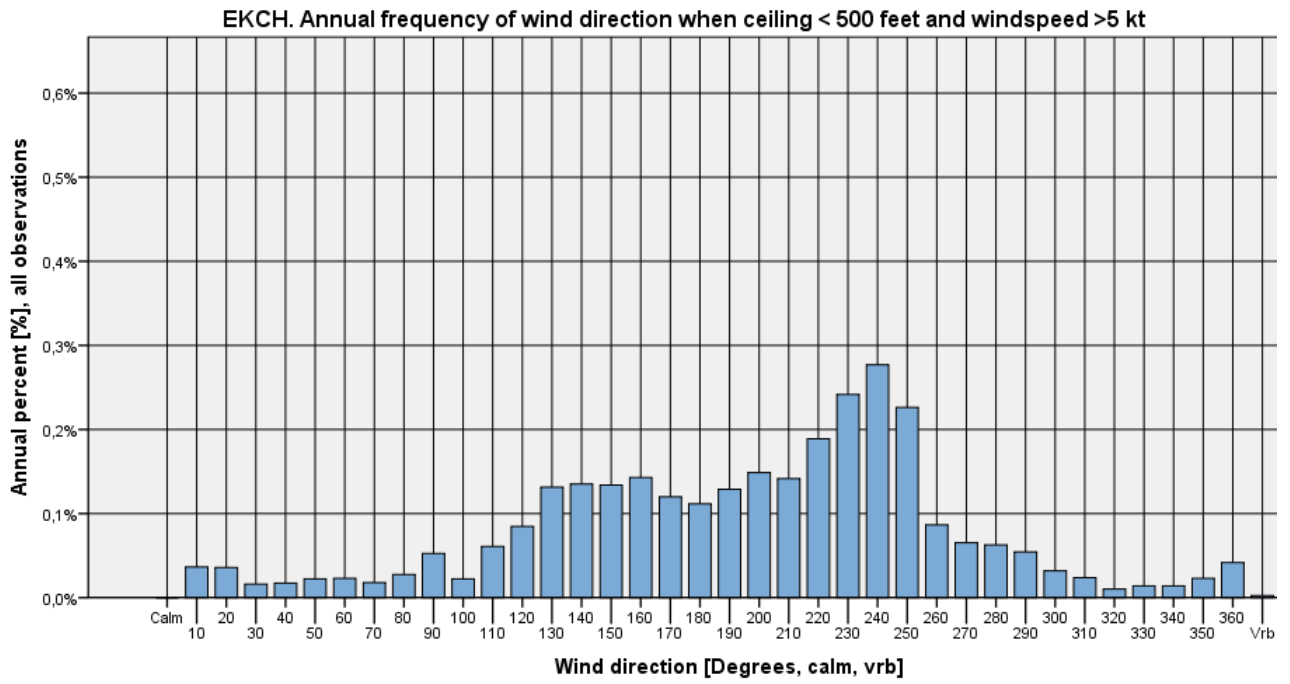

Figure 156



Wind roses

EKCH - København - Kastrup AUTUMN & WINTER: OCTOBER - MARCH

01-02-2003 - 01-02-2012

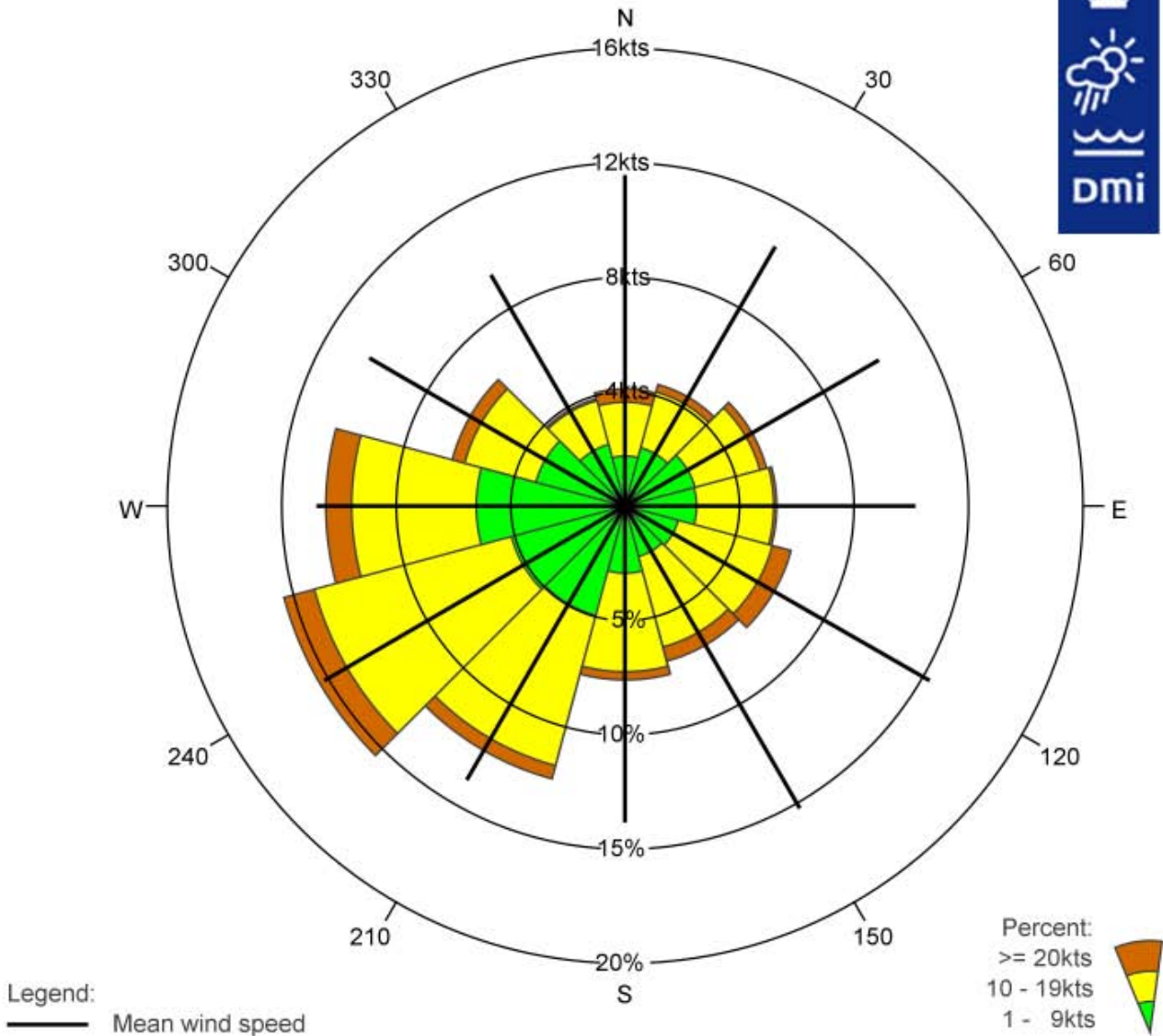

Legend:
— Mean wind speed

Percent:
 >= 20kts
 10 - 19kts
 1 - 9kts

	N	30	60	E	120	150	S	210	240	W	300	330	Total
%	5.1	5.5	6.4	6.6	7.5	7.0	7.6	12.4	15.4	13.1	7.8	4.9	99.3
% 1 - 9kts	2.2	2.6	3.1	3.1	2.4	2.3	2.9	4.9	5.1	6.5	4.0	2.8	42.1
% 10 - 19kts	2.4	2.5	2.9	3.4	4.3	4.1	4.3	6.8	8.9	5.4	3.2	2.0	50.2
% >= 20kts	0.6	0.3	0.3	0.1	0.8	0.6	0.4	0.6	1.4	1.1	0.6	0.1	7.0
Mean wind speed	11.6	10.5	10.3	10.2	12.3	12.2	11.0	11.1	12.1	10.8	10.4	9.3	11.1
Max wind speed	37.0	36.0	25.0	27.0	29.0	32.0	32.0	31.0	43.0	41.0	38.0	31.0	43.0

Number of observations = 77785

Source: DMI

Calm defined a wind speed = 0kts

Number of observations with calm/varying wind direction: 547=0.7%

Observations with calm/varying wind direction are not used in the statistics



EKCH - København - Kastrup SPRING & SUMMER: APRIL - SEPTEMBER

01-02-2003 - 01-02-2012

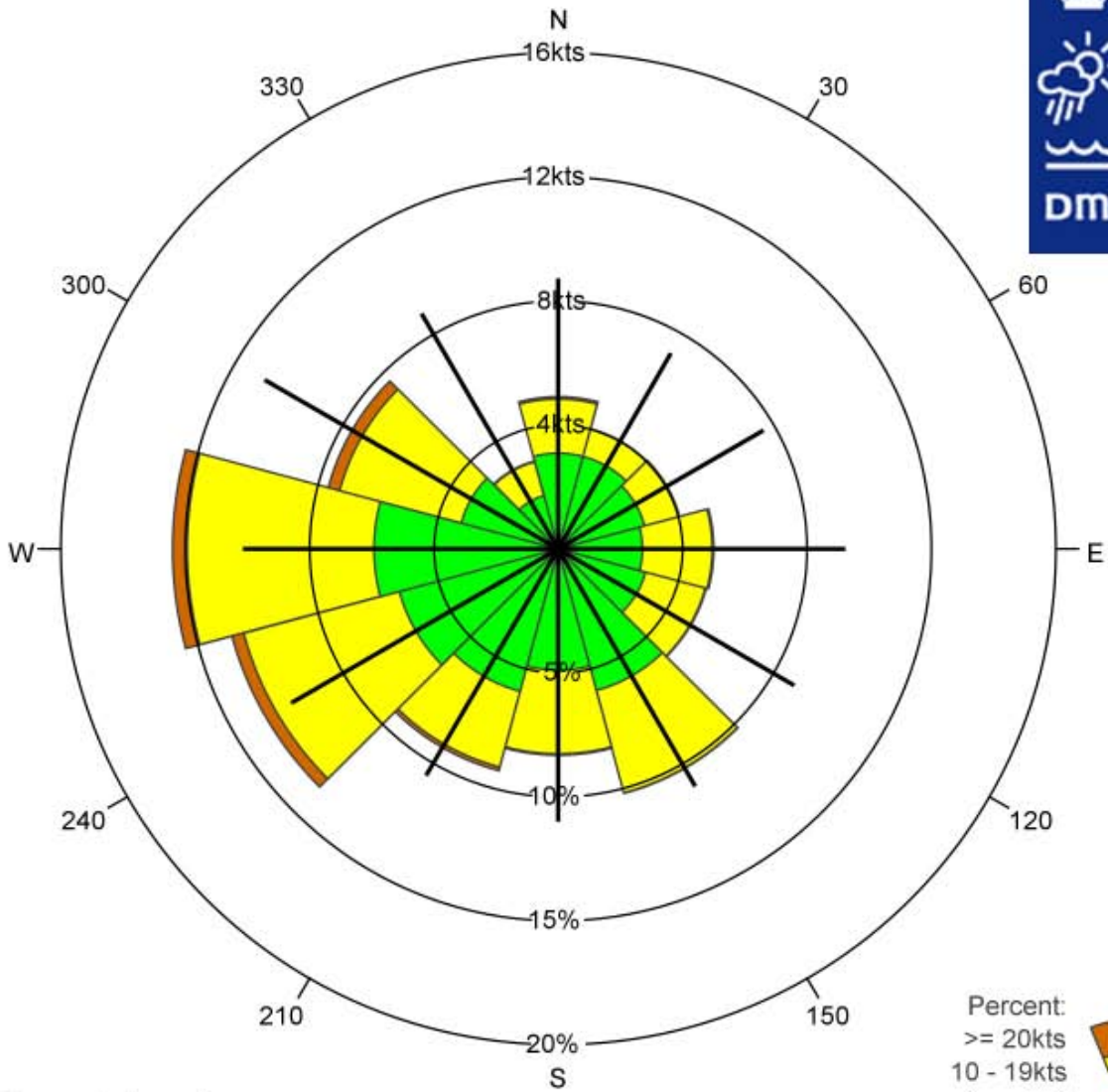

Legend:
— Mean wind speed

Percent:
 >= 20kts
 10 - 19kts
 1 - 9kts

	N	30	60	E	120	150	S	210	240	W	300	330	Total
%	6.1	5.0	5.0	6.2	6.1	10.2	8.3	9.3	13.6	15.5	9.6	3.7	98.7
% 1 - 9kts	3.9	3.9	3.6	3.4	3.6	5.9	4.9	5.9	6.6	7.4	4.0	2.2	55.4
% 10 - 19kts	2.2	1.1	1.4	2.8	2.5	4.3	3.4	3.2	6.5	7.5	5.1	1.4	41.3
% >= 20kts	0.1	0.0	0.0	0.1	0.0	0.0	0.0	0.2	0.5	0.6	0.5	0.0	2.0
Mean wind speed	8.7	7.3	7.6	9.2	8.7	8.8	8.8	8.5	9.9	10.1	10.9	8.8	9.2
Max wind speed	31.0	23.0	25.0	25.0	24.0	22.0	23.0	27.0	27.0	30.0	37.0	23.0	37.0

Number of observations = 78252

Source: DMI

Calm defined a wind speed = 0kts

Number of observations with calm/varying wind direction: 997=1.3%

Observations with calm/varying wind direction are not used in the statistics

Availability

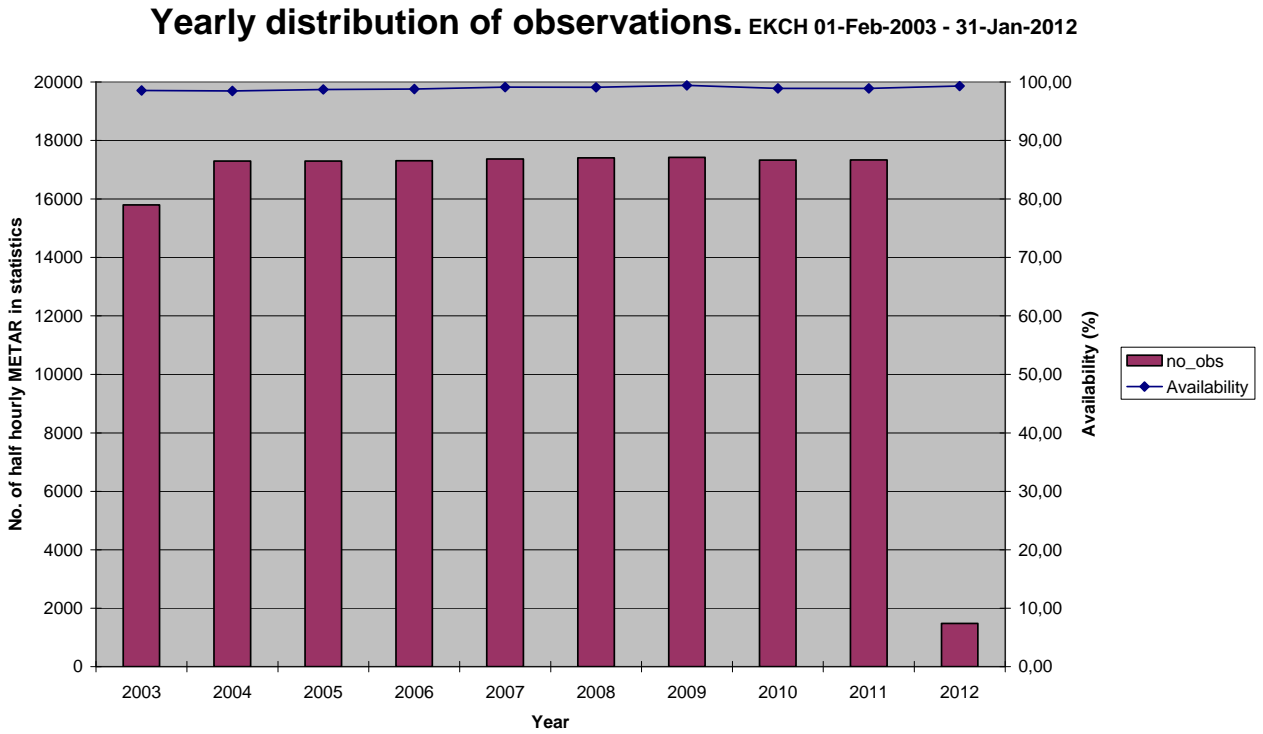

Figure 157

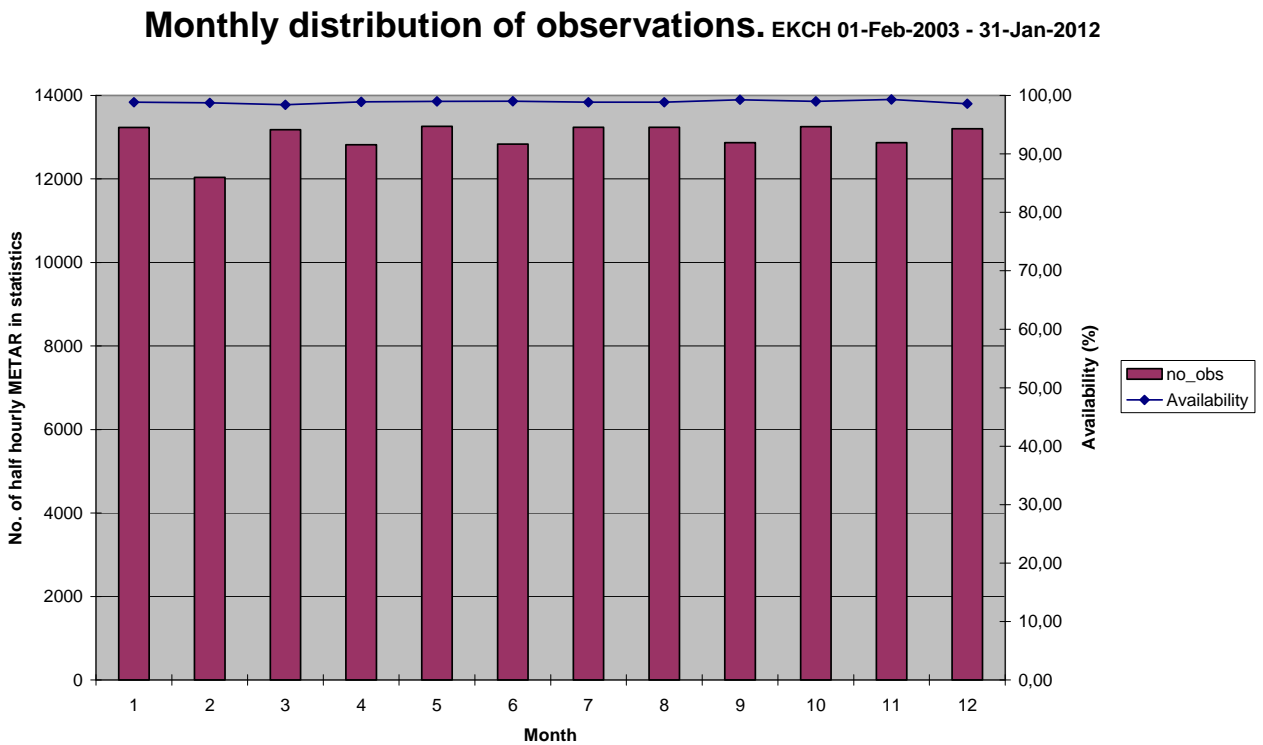

Figure 158

Hourly distribution of observations. EKCH 01-Feb-2003 - 31-Jan-2012

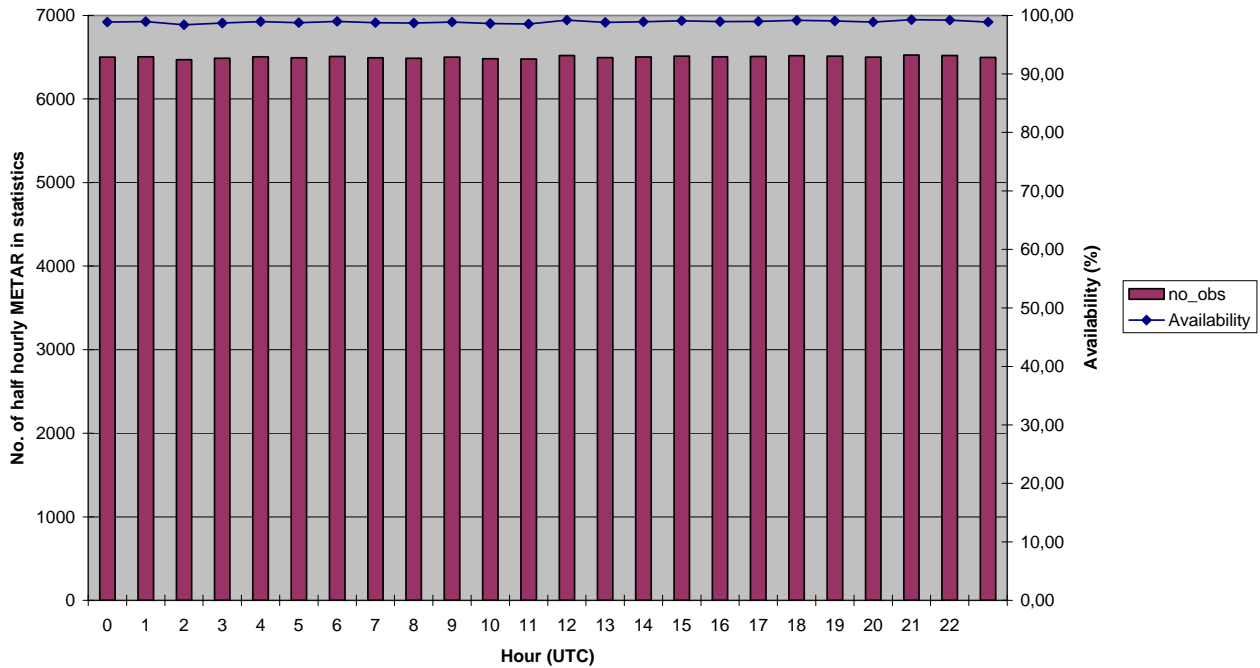

Figure 159

EKCH. Average no. of half hourly observations in statistics, 1 February 2003 - 31 January 2012

Hour (UTC)	year										
	2003	2004	2005	2006	2007	2008	2009	2010	2011	2012	
0	2,0	2,0	2,0	2,0	2,0	2,0	2,0	2,0	2,0	2,0	1,9
1	2,0	2,0	2,0	2,0	2,0	2,0	2,0	2,0	2,0	2,0	2,0
2	2,0	2,0	2,0	2,0	2,0	2,0	2,0	2,0	2,0	2,0	2,0
3	1,9	2,0	2,0	2,0	2,0	2,0	2,0	2,0	2,0	2,0	2,0
4	2,0	2,0	2,0	2,0	2,0	2,0	2,0	2,0	2,0	2,0	2,0
5	2,0	2,0	2,0	2,0	2,0	2,0	2,0	2,0	2,0	2,0	2,0
6	2,0	2,0	2,0	2,0	2,0	2,0	2,0	2,0	2,0	2,0	2,0
7	2,0	2,0	2,0	2,0	2,0	2,0	2,0	2,0	2,0	2,0	2,0
8	2,0	2,0	2,0	2,0	2,0	2,0	2,0	2,0	2,0	2,0	2,0
9	2,0	2,0	2,0	2,0	2,0	2,0	2,0	2,0	2,0	2,0	2,0
10	2,0	2,0	2,0	2,0	2,0	2,0	2,0	2,0	2,0	2,0	2,0
11	2,0	2,0	2,0	2,0	2,0	2,0	2,0	2,0	2,0	2,0	2,0
12	2,0	2,0	2,0	2,0	2,0	2,0	2,0	2,0	2,0	2,0	2,0
13	2,0	2,0	2,0	2,0	2,0	2,0	2,0	2,0	2,0	2,0	2,0
14	2,0	2,0	2,0	2,0	2,0	2,0	2,0	2,0	2,0	2,0	1,9
15	2,0	2,0	2,0	2,0	2,0	2,0	2,0	2,0	2,0	2,0	2,0
16	2,0	2,0	2,0	2,0	2,0	2,0	2,0	2,0	2,0	2,0	2,0
17	2,0	2,0	2,0	2,0	2,0	2,0	2,0	2,0	2,0	2,0	2,0
18	2,0	2,0	2,0	2,0	2,0	2,0	2,0	2,0	2,0	2,0	2,0
19	2,0	2,0	2,0	2,0	2,0	2,0	2,0	2,0	2,0	2,0	2,0
20	2,0	2,0	2,0	2,0	2,0	2,0	2,0	2,0	2,0	2,0	2,0
21	2,0	2,0	2,0	2,0	2,0	2,0	2,0	2,0	2,0	2,0	2,0
22	2,0	2,0	2,0	2,0	2,0	2,0	2,0	2,0	2,0	2,0	2,0
23	2,0	2,0	2,0	2,0	2,0	2,0	2,0	2,0	2,0	2,0	2,0

Table 19



EKEB Esbjerg Lufthavn

Esbjerg Airport

Airport location: 55,533°N 8,567°E Elevation: 30 m above msl

EKEB observations in statistics: 133.342 half hourly METAR⁴ covering the 9 years period 01-Feb-2003 – 31-Jan-2012, yielding an overall availability of 84,5%.

The availability is mainly lowered by lack of night observations during the first years of the period.

EKEB METAR are manual until 16 March 2005 and partly AUTO METAR since then.

Cross tables Visibility – Ceiling

Winter (Jan-Feb-Mar): EKEB – Frequencies (%) Visibility - Ceiling

No. Obs = 32.618	<100 feet	<200 feet	<500 feet	<1000 feet	<1500 feet	>=1500 feet, CAVOK or no ceiling	Total
< 800 m	0	0,52	3,86	3,90	3,91	0,94	4,85
<1 km	0	0,53	4,55	4,61	4,63	1,06	5,69
<1.5 km	0	0,57	5,53	5,76	5,84	1,27	7,11
<3.0 km	0	0,60	9,15	10,55	10,86	2,42	13,28
< 5.0 km	0	0,60	11,73	16,34	17,56	4,91	22,47
>= 5,0 km or CAVOK	0	0,0031	1,52	8,84	16,13	61,40	77,53
Total	0	0,60	13,26	25,18	33,69	66,31	100

Table 20

Spring (Apr-May-Jun): EKEB – Frequencies (%) Visibility - Ceiling

No. Obs = 33.775	<100 feet	<200 feet	<500 feet	<1000 feet	<1500 feet	>=1500 feet, CAVOK or no ceiling	Total
< 800 m	0	0,080	0,61	0,64	0,65	0,58	1,23
<1 km	0	0,083	0,66	0,69	0,70	0,64	1,34
<1.5 km	0	0,089	0,82	0,87	0,89	0,79	1,68
<3.0 km	0	0,11	1,52	1,79	1,85	1,44	3,29
< 5.0 km	0	0,11	2,10	3,24	3,42	2,77	6,20
>= 5,0 km or CAVOK	0	0	0,55	4,80	8,81	84,99	93,80
Total	0	0,11	2,65	8,04	12,23	87,77	100

Table 21

⁴ For every half hourly period max one observation (METAR or SPECI) is included, selected as the available METAR or SPECI with lowest visibility.



Summer (Jul-Aug-Sep): EKEB – Frequencies (%) Visibility - Ceiling

No. Obs = 33.409	<100 feet	<200 feet	<500 feet	<1000 feet	<1500 feet	>=1500 feet, CAVOK or no ceiling	Total
< 800 m	0	0,084	0,36	0,40	0,41	1,00	1,41
<1 km	0	0,087	0,37	0,42	0,43	1,11	1,54
<1.5 km	0	0,090	0,41	0,46	0,48	1,26	1,74
<3.0 km	0	0,10	0,82	1,09	1,16	2,30	3,46
< 5.0 km	0	0,10	1,32	2,40	2,69	4,00	6,69
>= 5,0 km or CAVOK	0	0	0,35	3,48	6,74	86,57	93,31
Total	0	0,10	1,67	5,88	9,43	90,57	100

Table 22

Autumn (Oct-Nov-Dec): EKEB – Frequencies (%) Visibility - Ceiling

No. Obs = 33.540	<100 feet	<200 feet	<500 feet	<1000 feet	<1500 feet	>=1500 feet, CAVOK or no ceiling	Total
< 800 m	0	0,483	2,40	2,43	2,45	0,68	3,12
<1 km	0	0,486	2,70	2,74	2,76	0,81	3,57
<1.5 km	0	0,528	3,23	3,29	3,32	1,03	4,35
<3.0 km	0	0,57	6,30	7,31	7,58	2,22	9,80
< 5.0 km	0	0,57	8,63	13,08	14,19	4,94	19,13
>= 5,0 km or CAVOK	0	0	1,16	8,04	13,88	66,99	80,87
Total	0	0,57	9,79	21,12	28,06	71,94	100

Table 23

Annual EKEB – Frequencies (%) Visibility - Ceiling

No. Obs = 133.342	<100 feet	<200 feet	<500 feet	<1000 feet	<1500 feet	>=1500 feet, CAVOK or no ceiling	Total
< 800 m	0	0,29	1,79	1,83	1,84	0,80	2,63
<1 km	0	0,29	2,05	2,10	2,11	0,91	3,02
<1.5 km	0	0,32	2,48	2,57	2,61	1,08	3,69
<3.0 km	0	0,34	4,41	5,15	5,32	2,09	7,42
< 5.0 km	0	0,34	5,91	8,71	9,41	4,15	13,55
>= 5,0 km or CAVOK	0	0,0007	0,89	6,27	11,36	75,09	86,45
Total	0	0,34	6,80	14,98	20,76	79,24	100

Table 24

Wind direction histograms

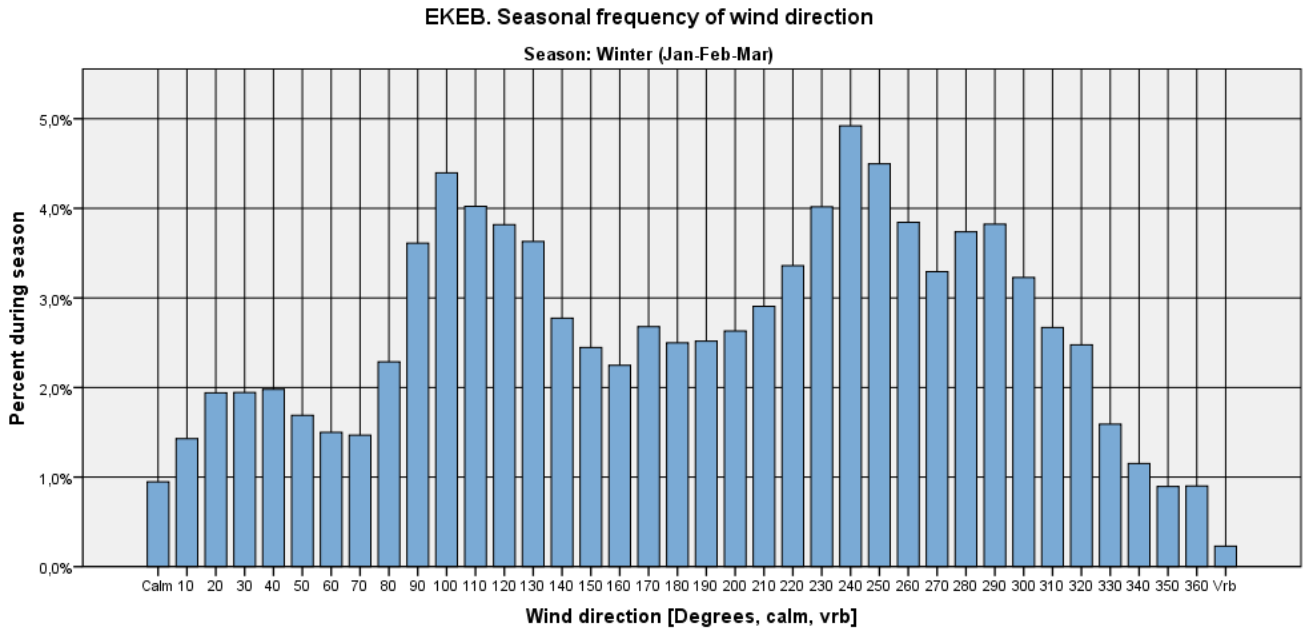

Figure 160

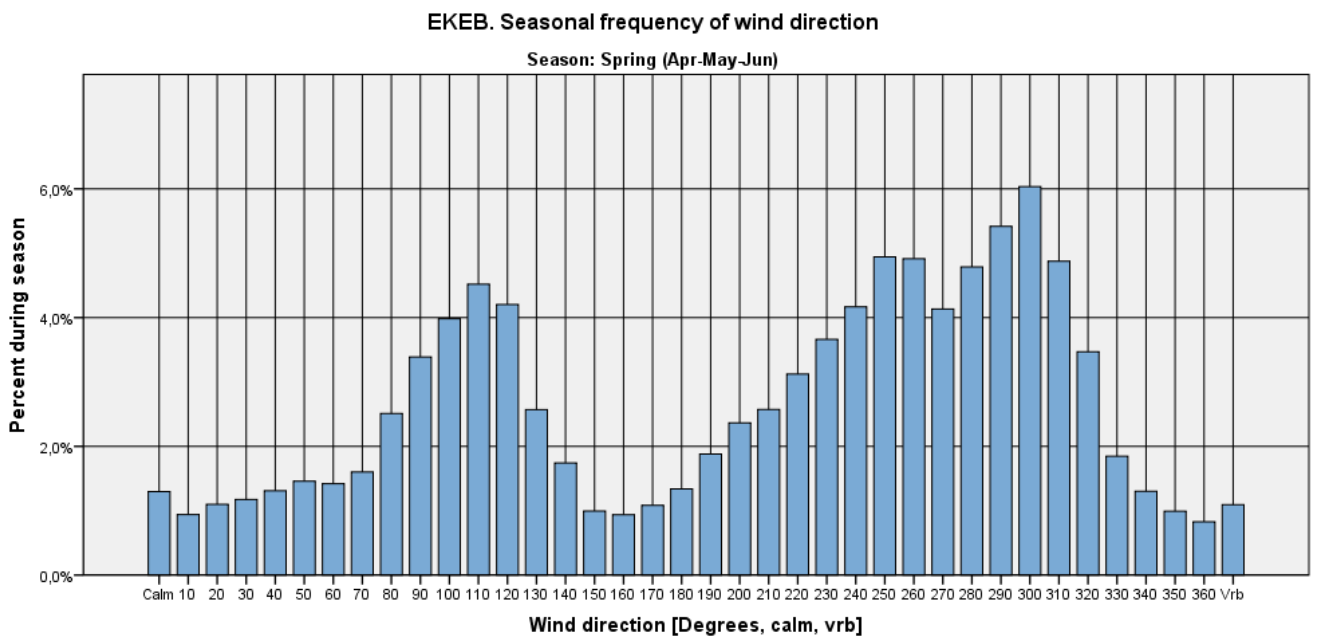

Figure 161



EKEB. Seasonal frequency of wind direction

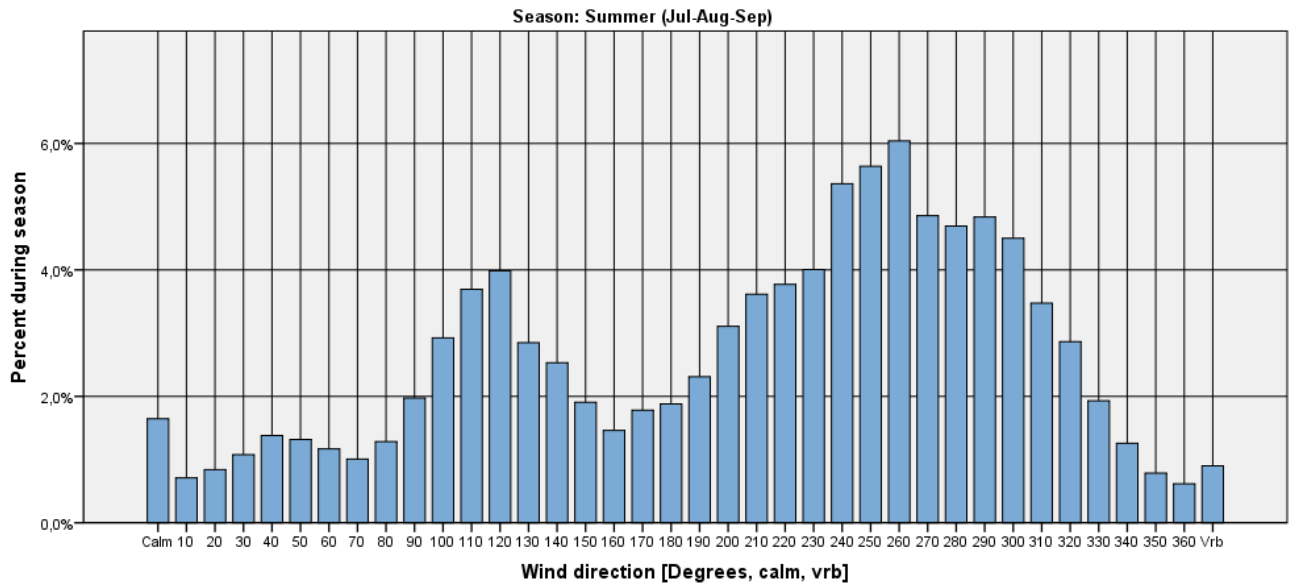

Figure 162

EKEB. Seasonal frequency of wind direction

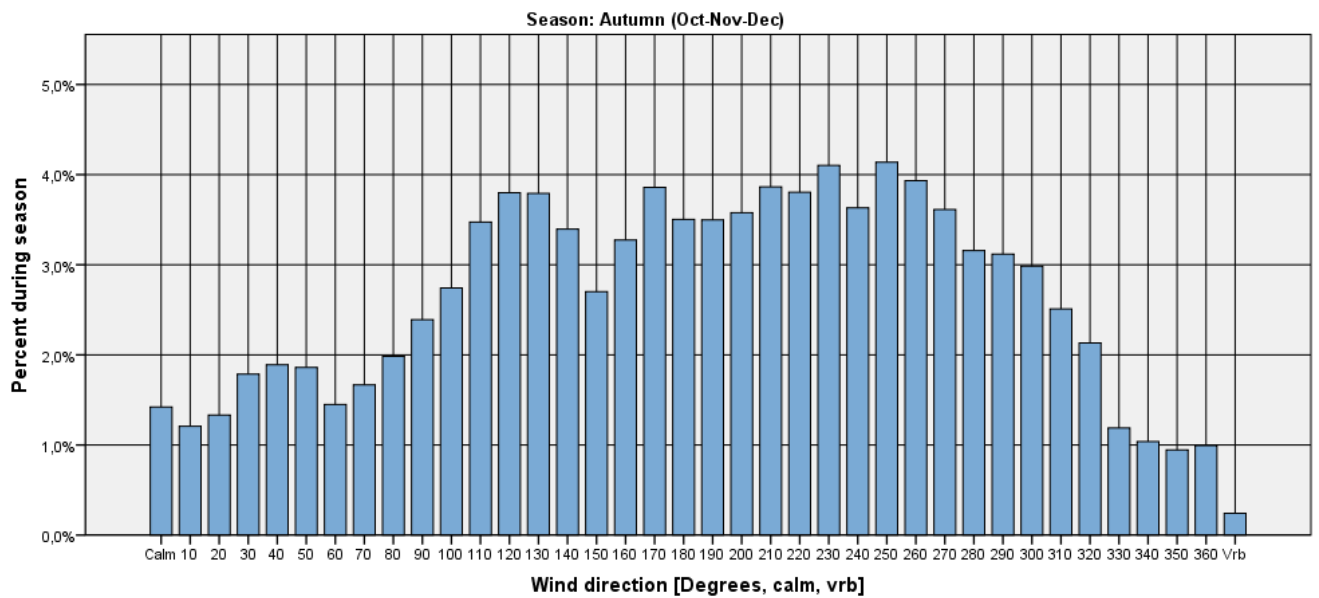

Figure 163

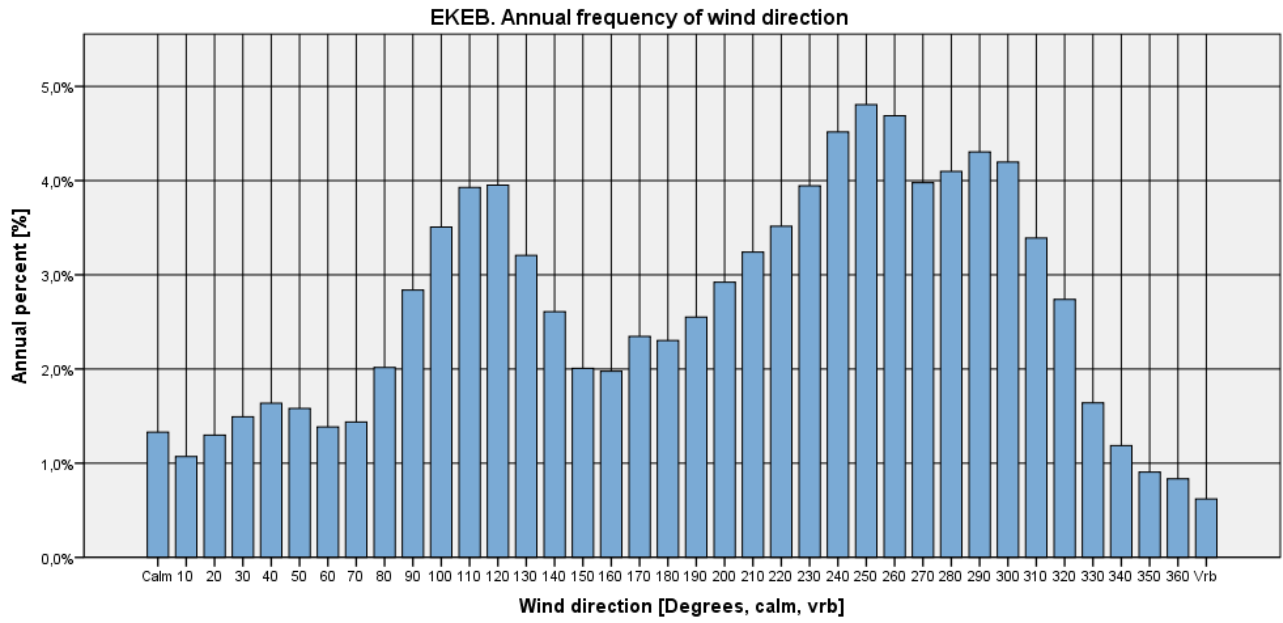

Figure 164



Visibility criteria on wind direction histograms

Visibility < 1000 m

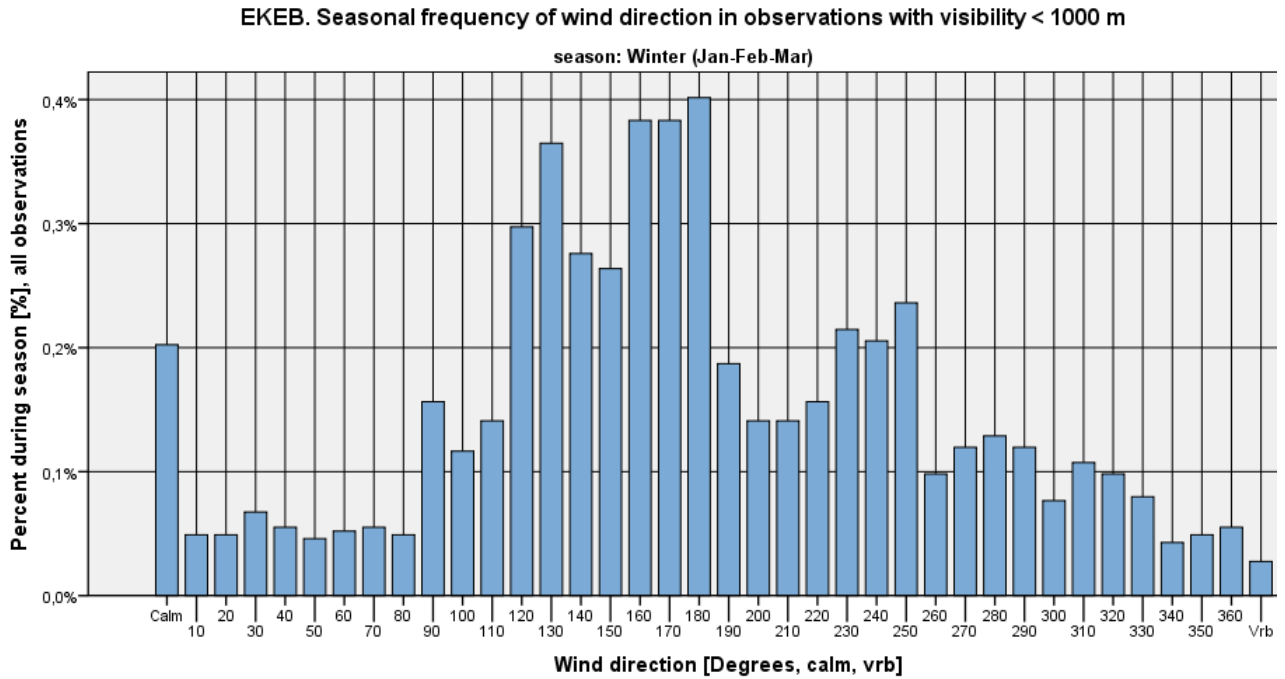

Figure 165

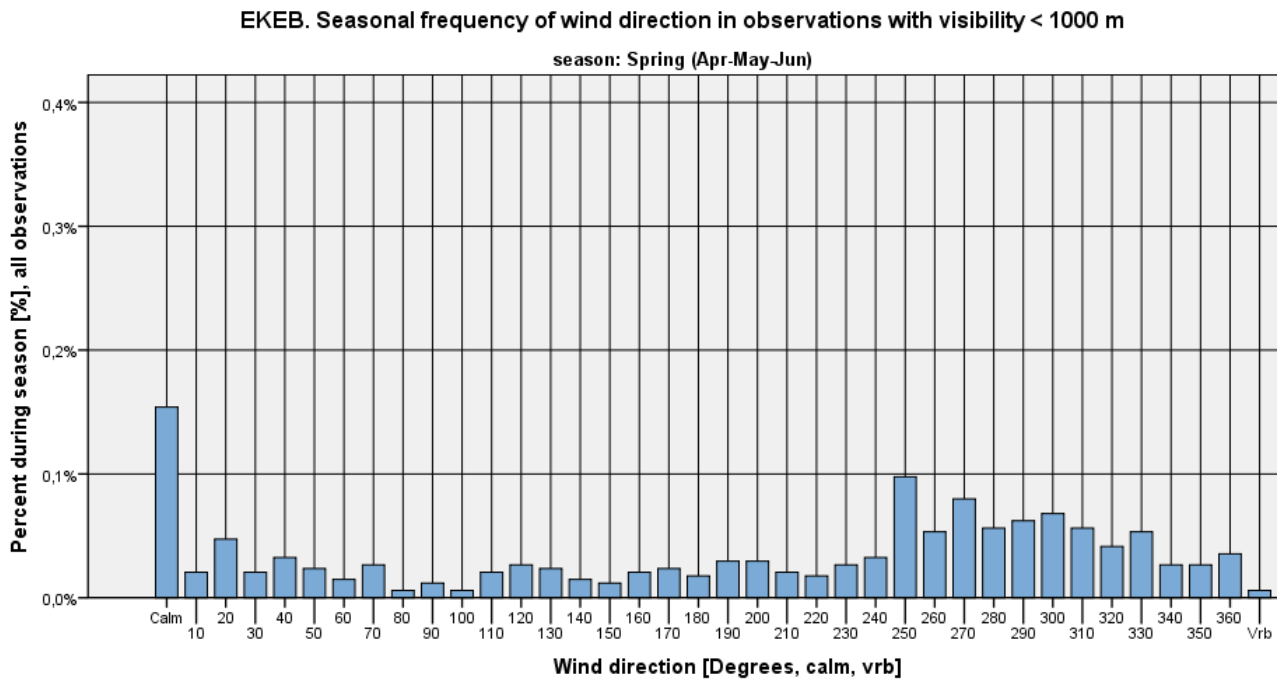

Figure 166

EKEB. Seasonal frequency of wind direction in observations with visibility < 1000 m

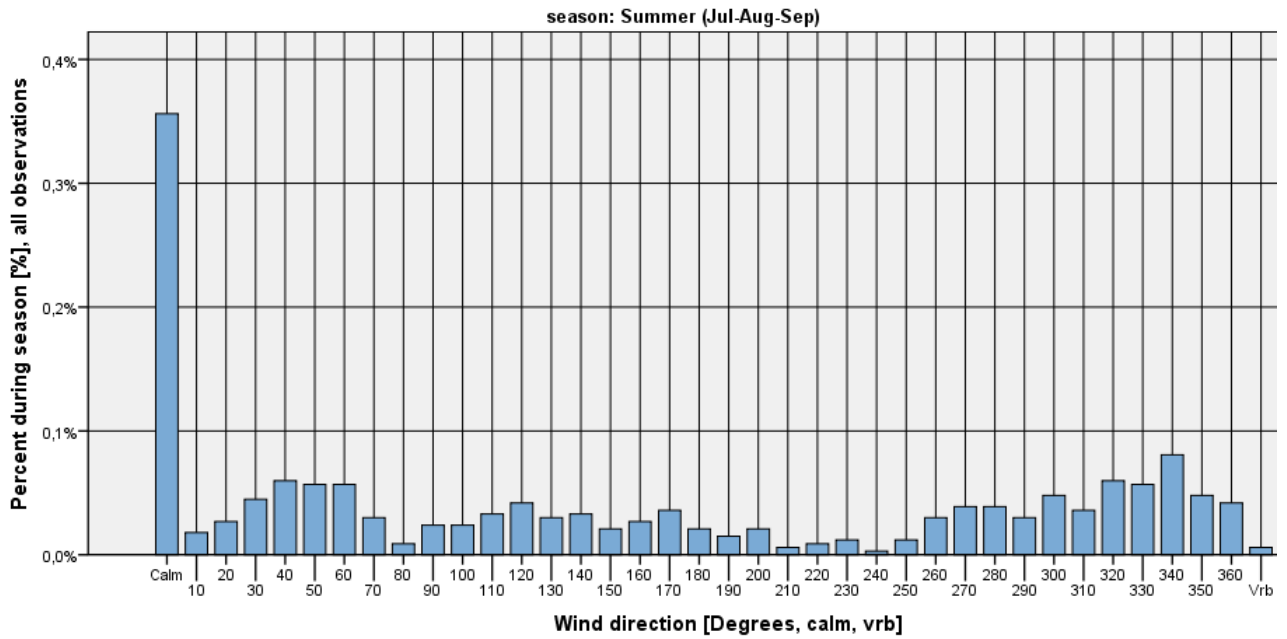

Figure 167

EKEB. Seasonal frequency of wind direction in observations with visibility < 1000 m

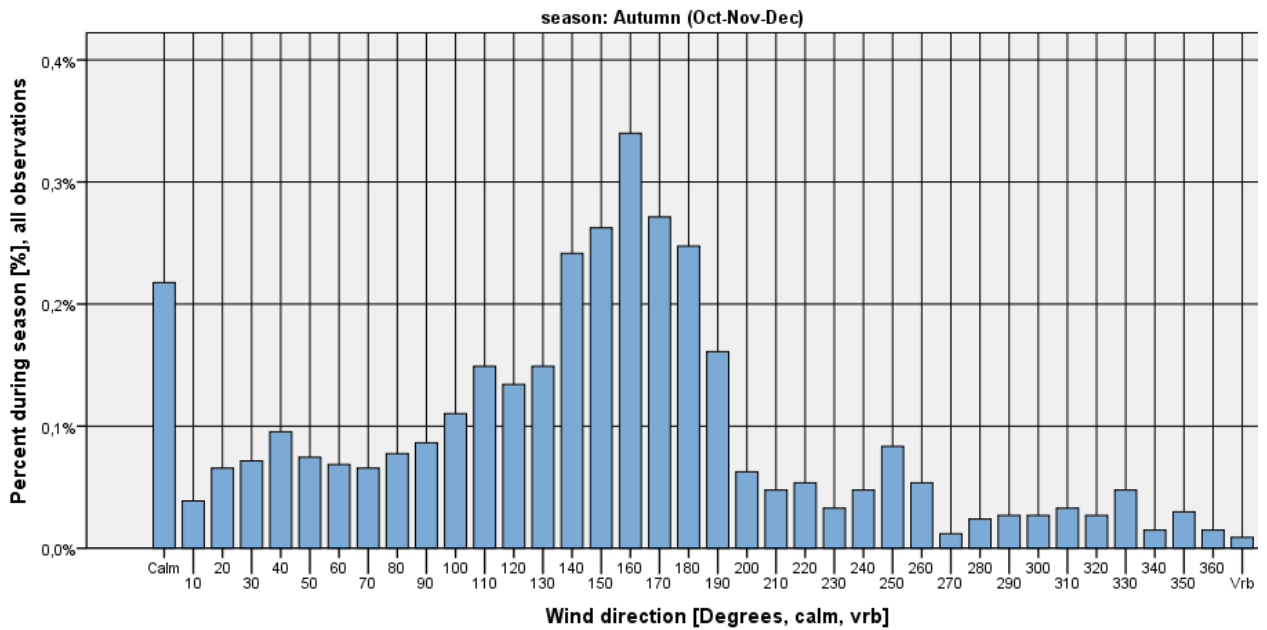

Figure 168

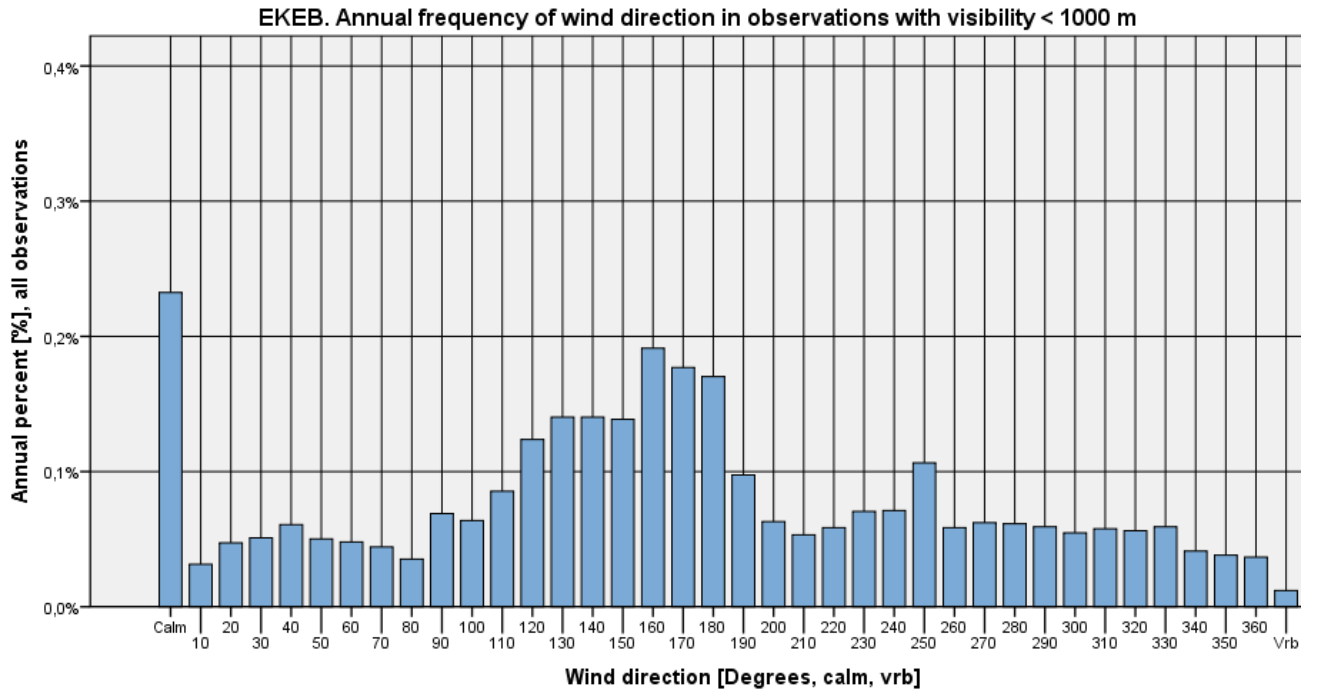

Figure 169



Visibility < 1000 m and wind speed <= 5 kts

EKEB. Seasonal frequency of wind direction when visibility < 1000 m and wind speed <=5kts

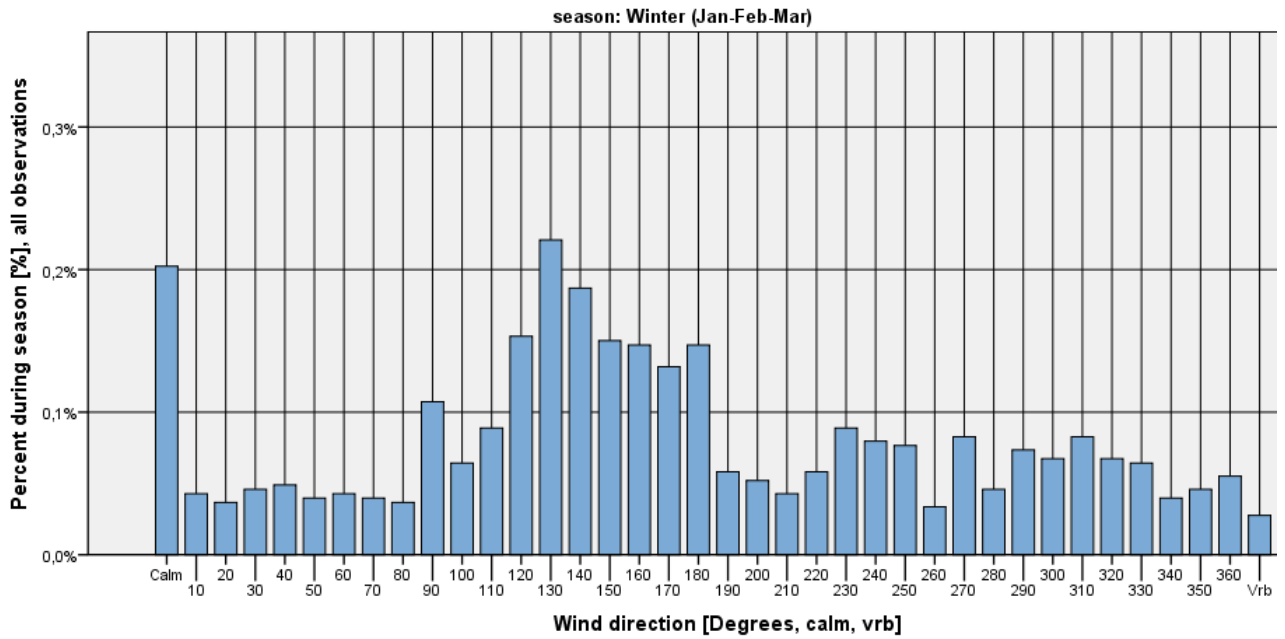

Figure 170

EKEB. Seasonal frequency of wind direction when visibility < 1000 m and wind speed <=5kts

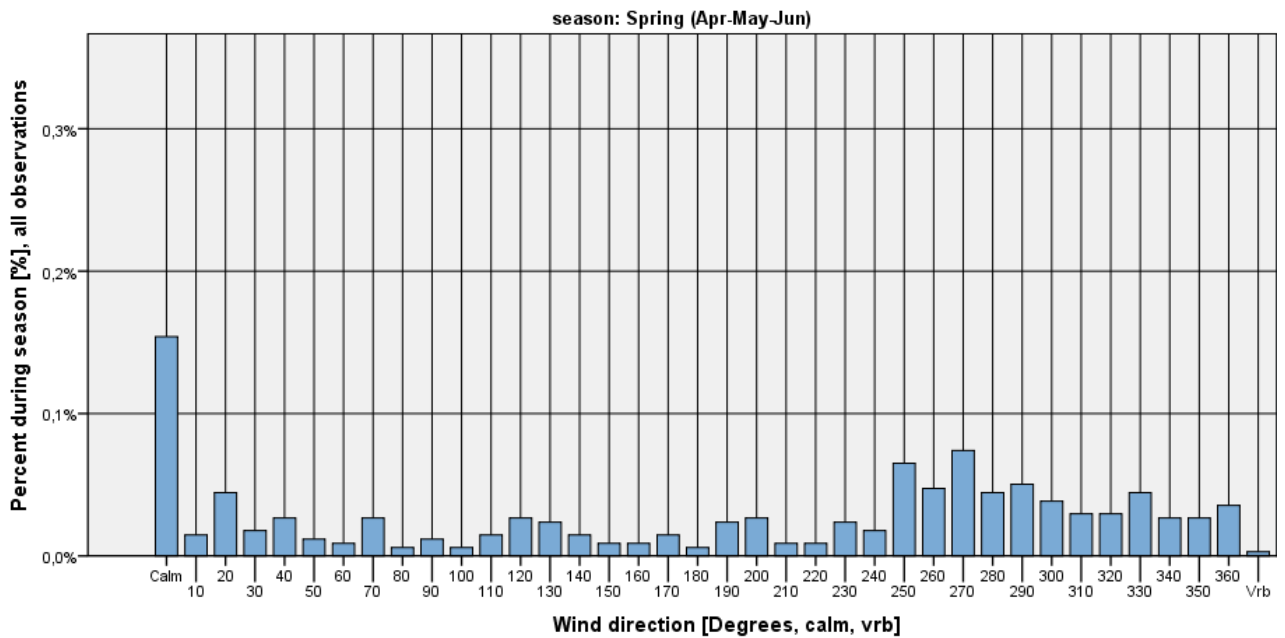

Figure 171

EKEB. Seasonal frequency of wind direction when visibility < 1000 m and wind speed <=5kts

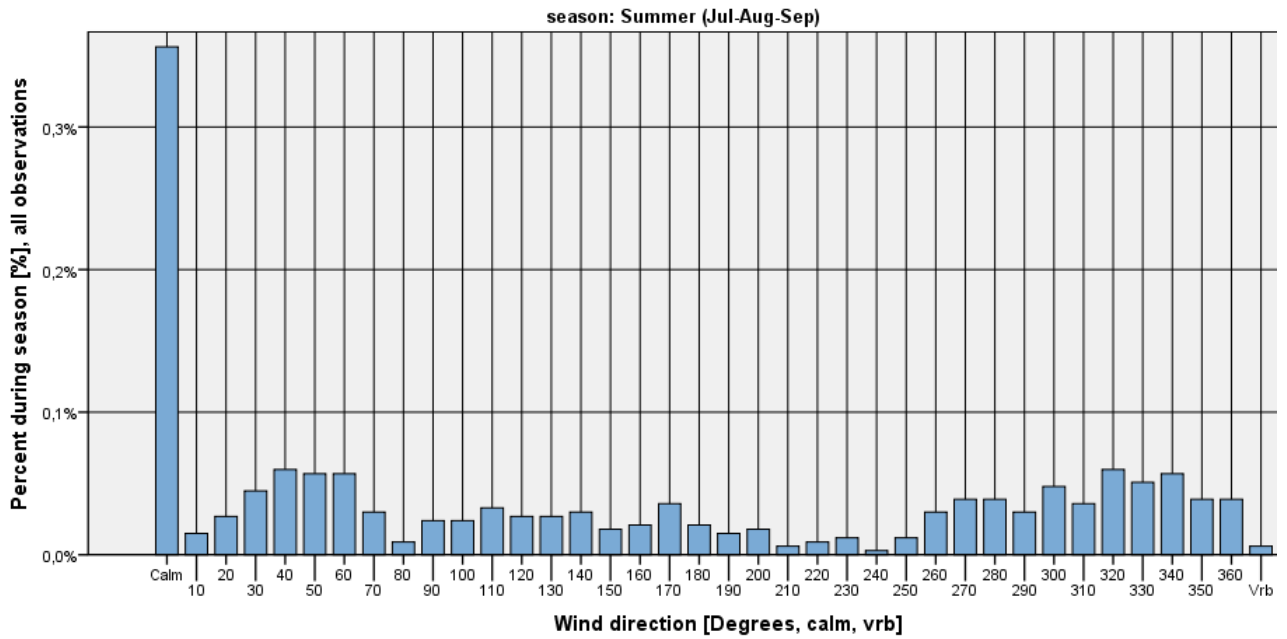

Figure 172

EKEB. Seasonal frequency of wind direction when visibility < 1000 m and wind speed <=5kts

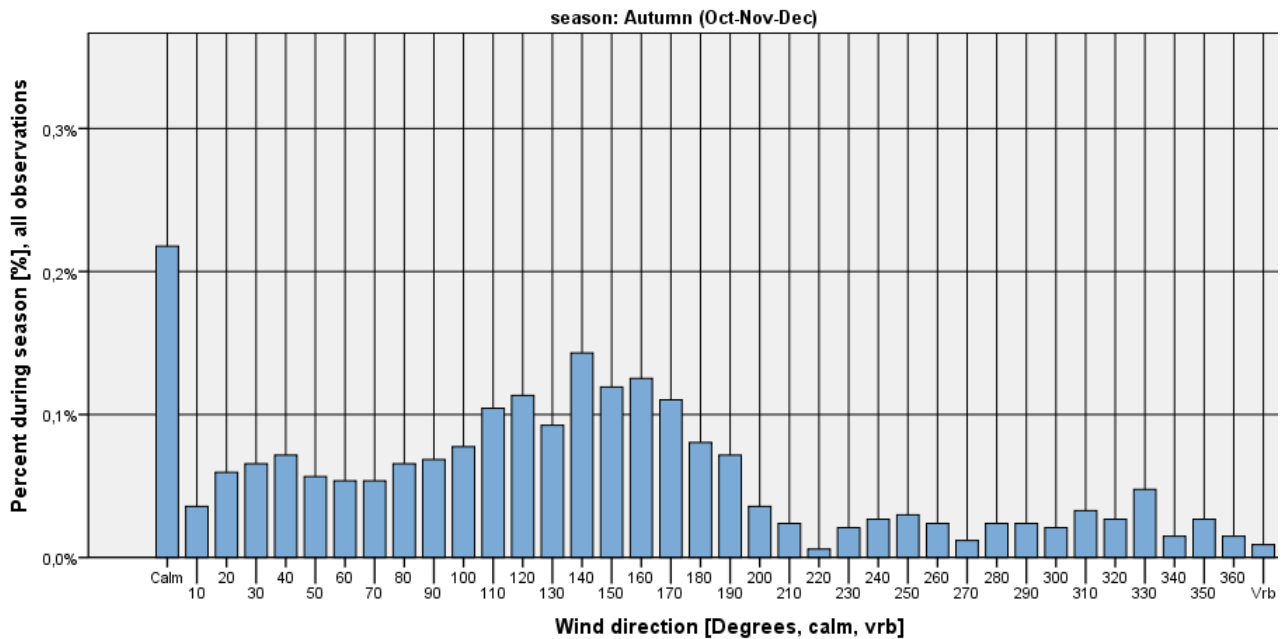

Figure 173

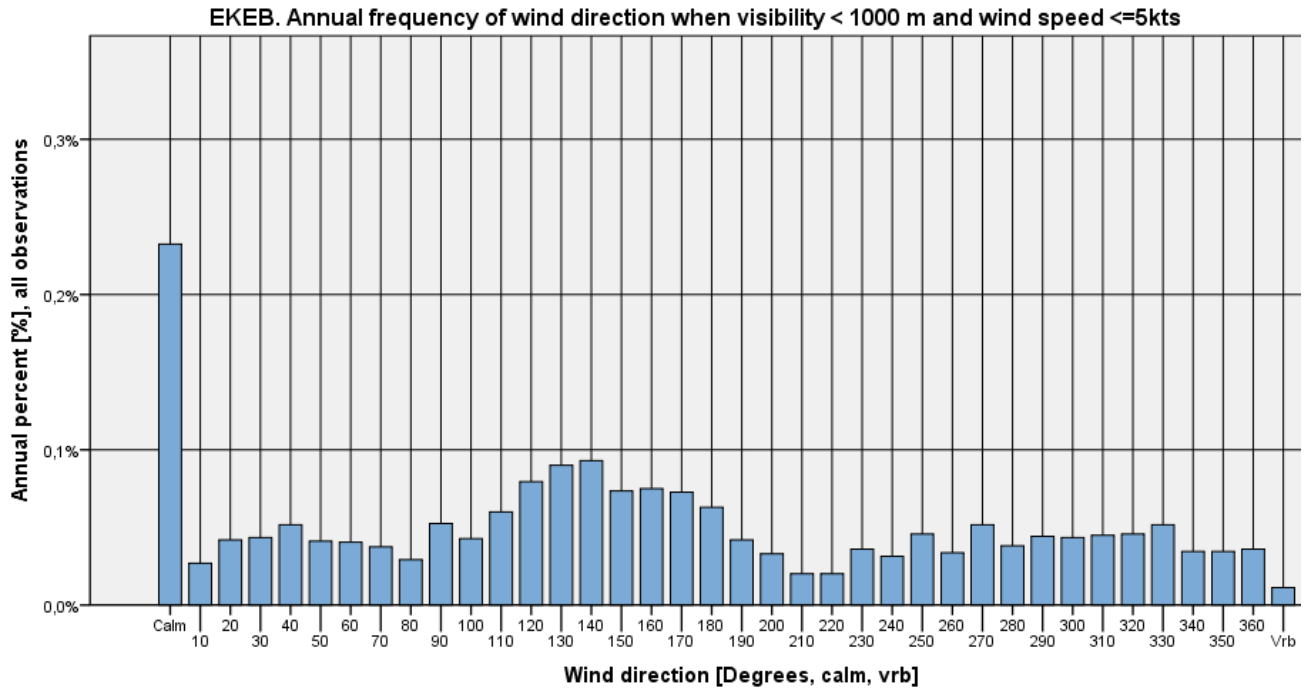

Figure 174



Visibility < 1000 m and wind speed > 5 kts

EKEB. Seasonal frequency of wind direction when visibility < 1000 m and wind speed > 5 kts

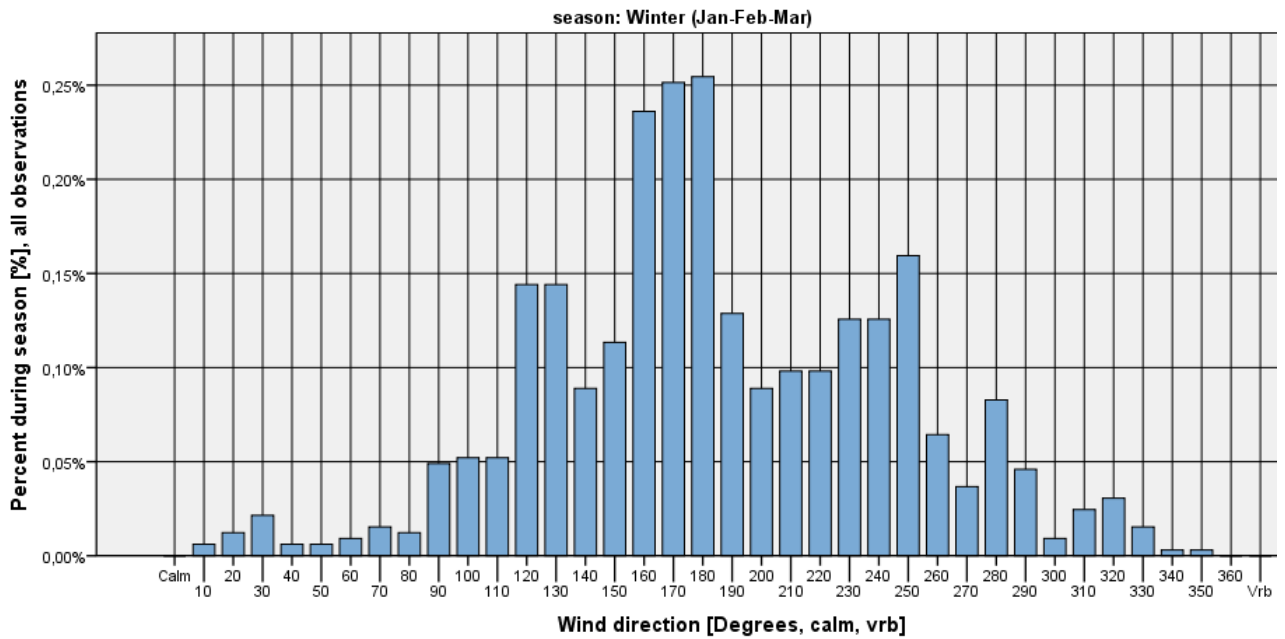

Figure 175

EKEB. Seasonal frequency of wind direction when visibility < 1000 m and wind speed > 5 kts

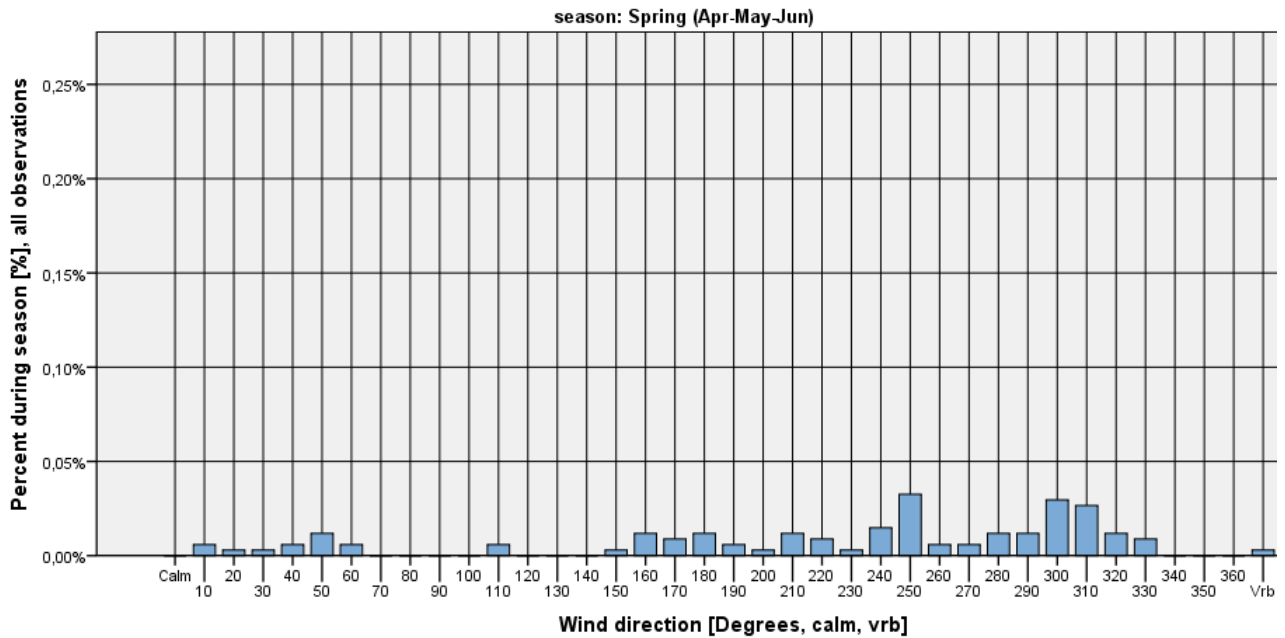

Figure 176

EKEB. Seasonal frequency of wind direction when visibility < 1000 m and wind speed >5kts

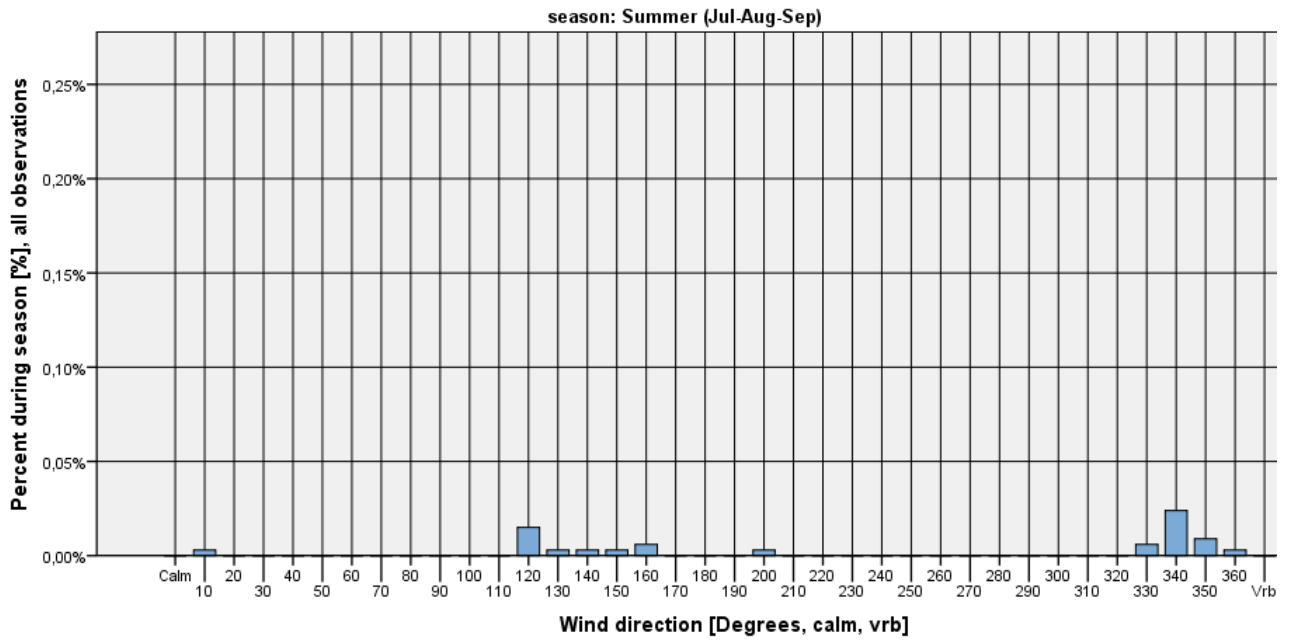

Figure 177

EKEB. Seasonal frequency of wind direction when visibility < 1000 m and wind speed >5kts

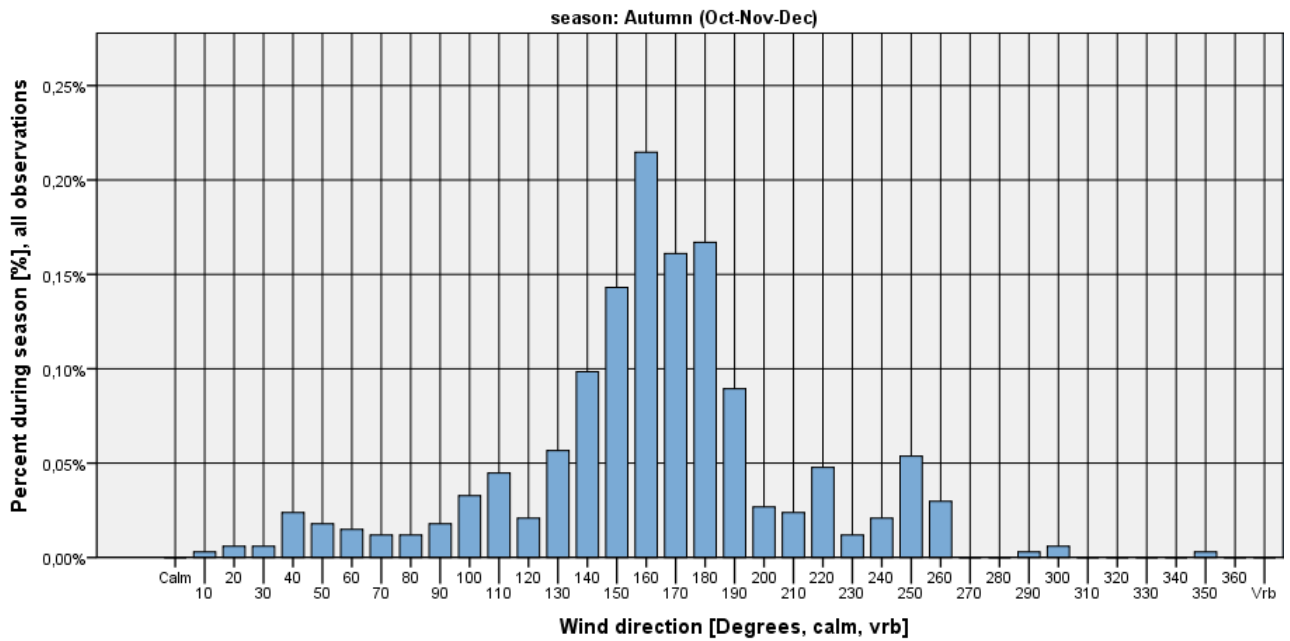

Figure 178

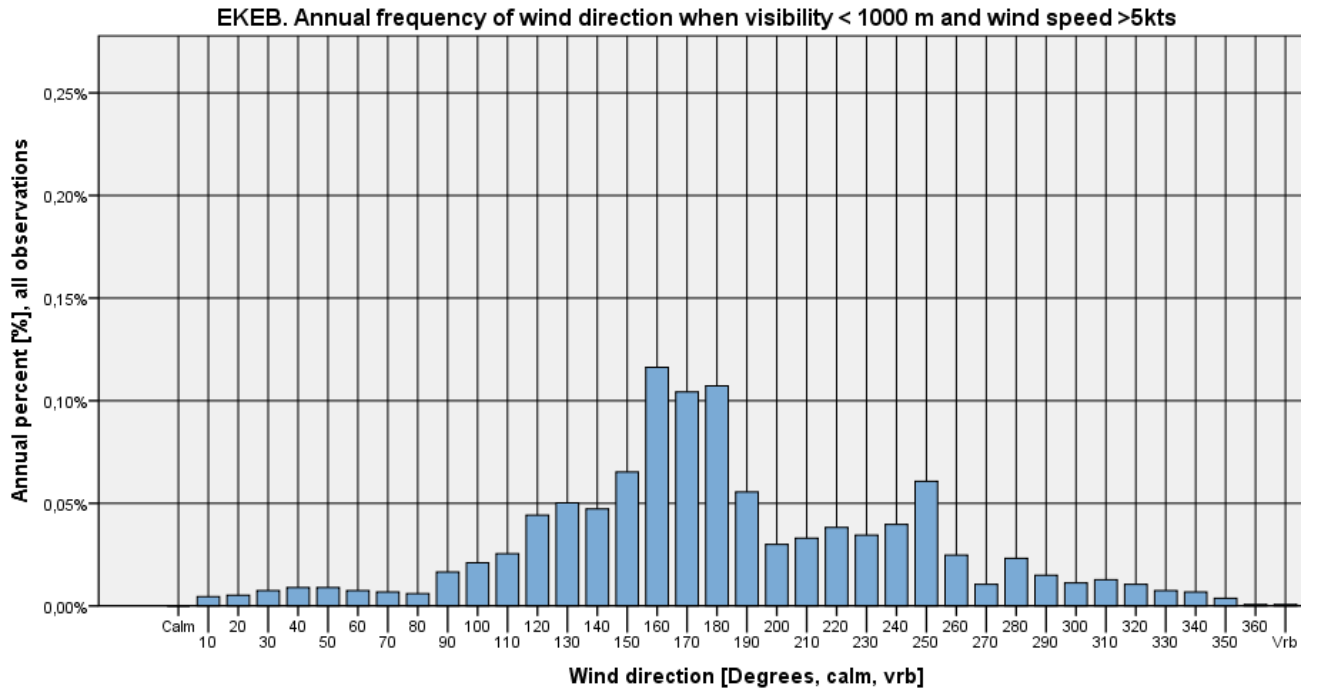

Figure 179



Ceiling criteria on wind direction histograms

Ceiling < 1000 feet

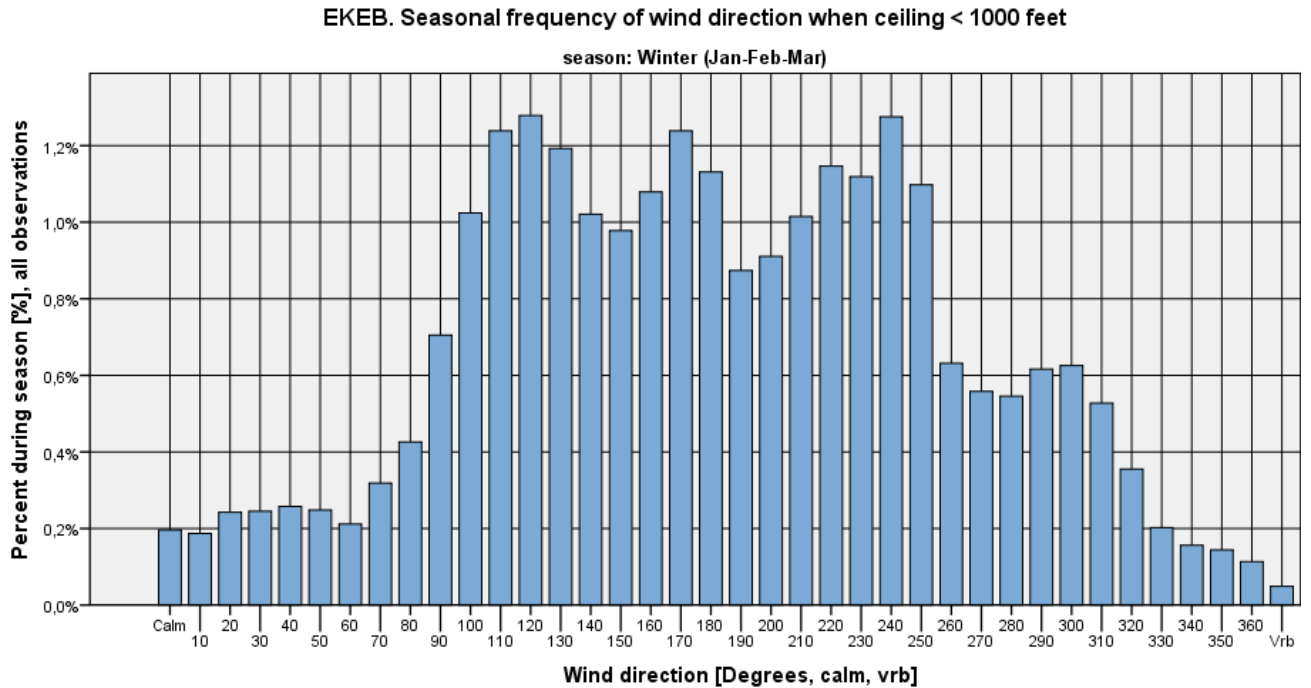

Figure 180

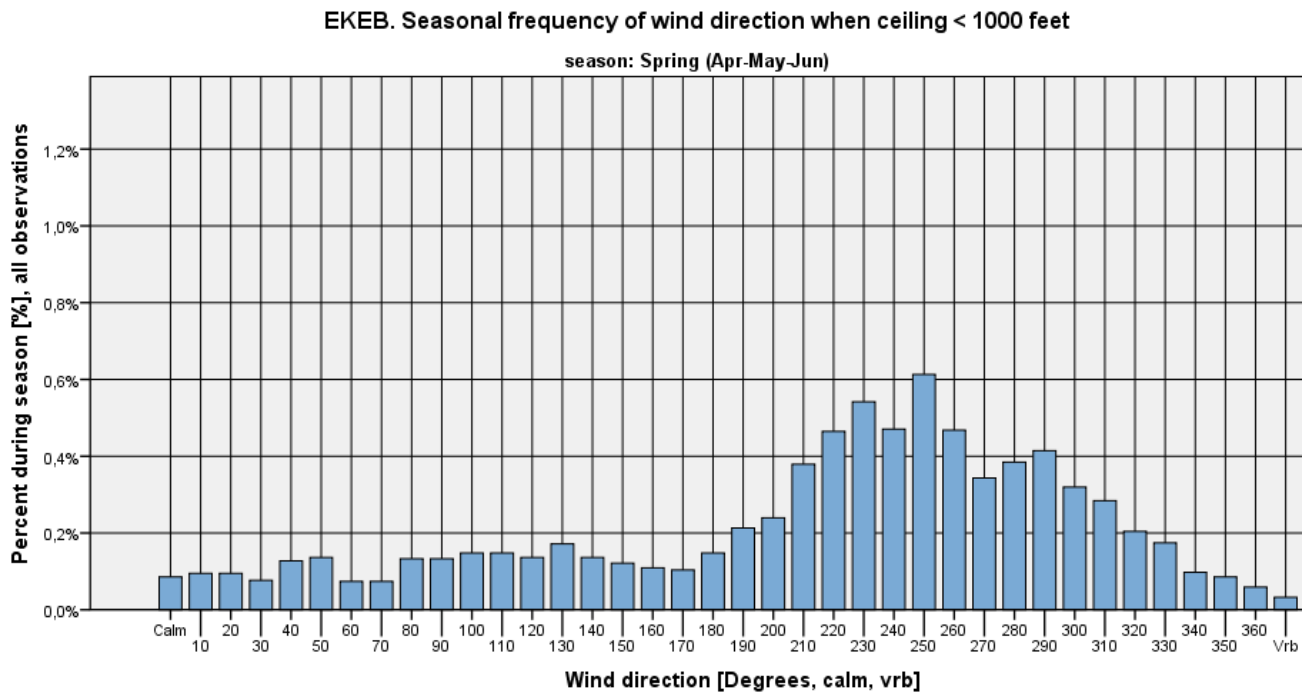

Figure 181



EKEB. Seasonal frequency of wind direction when ceiling < 1000 feet

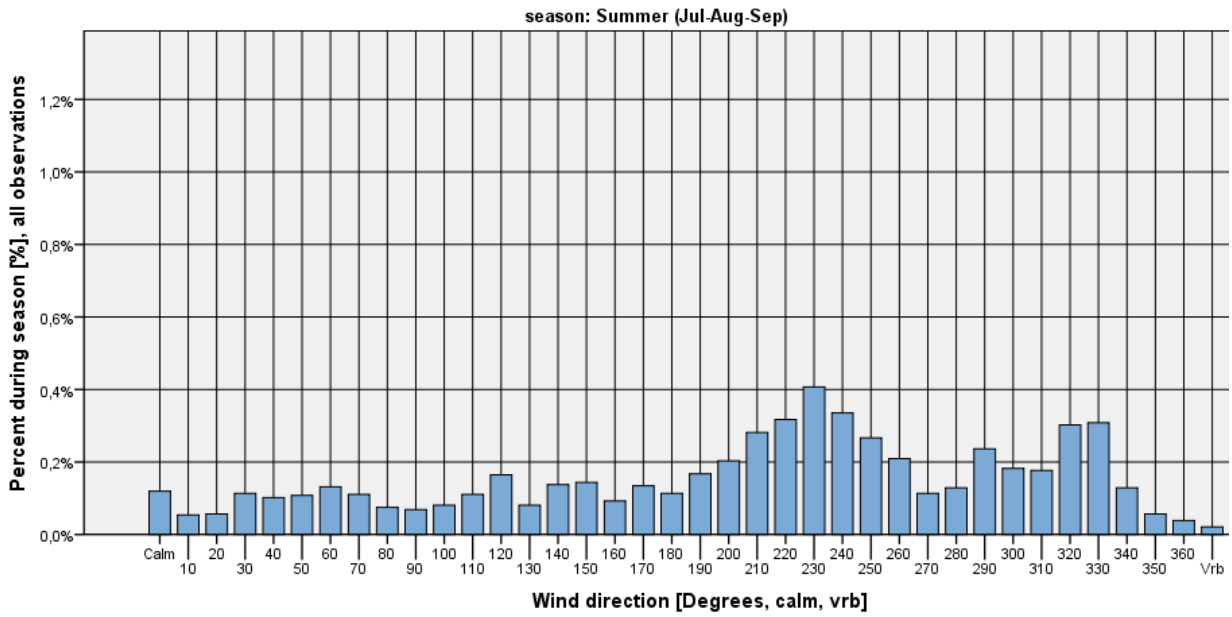

Figure 182

EKEB. Seasonal frequency of wind direction when ceiling < 1000 feet

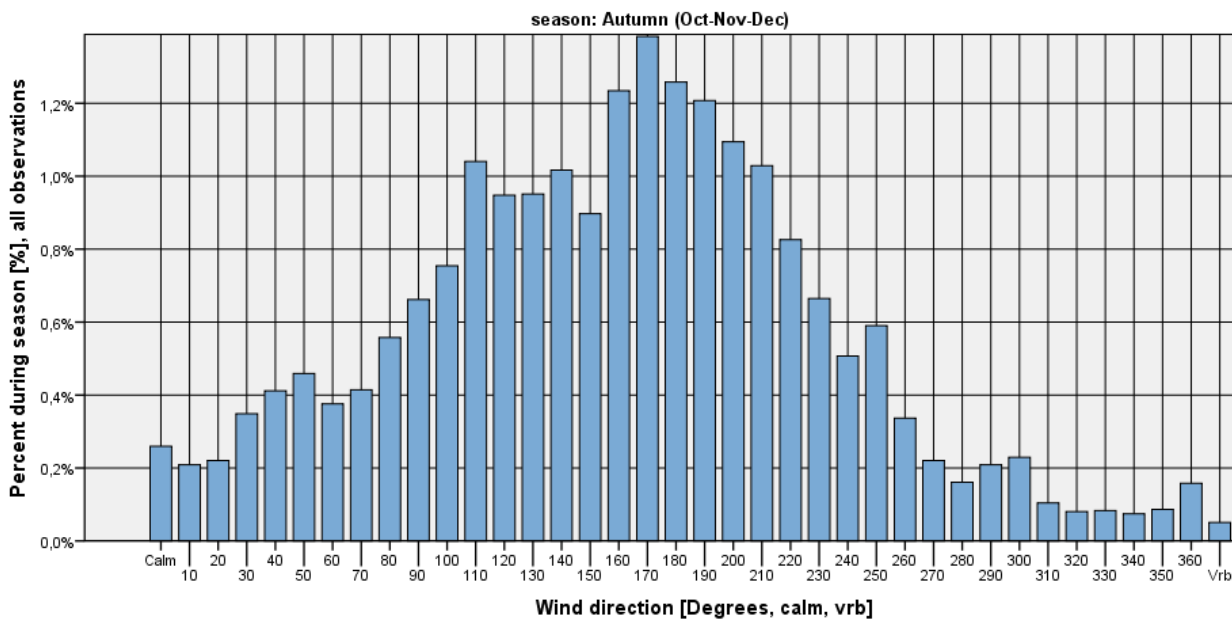

Figure 183

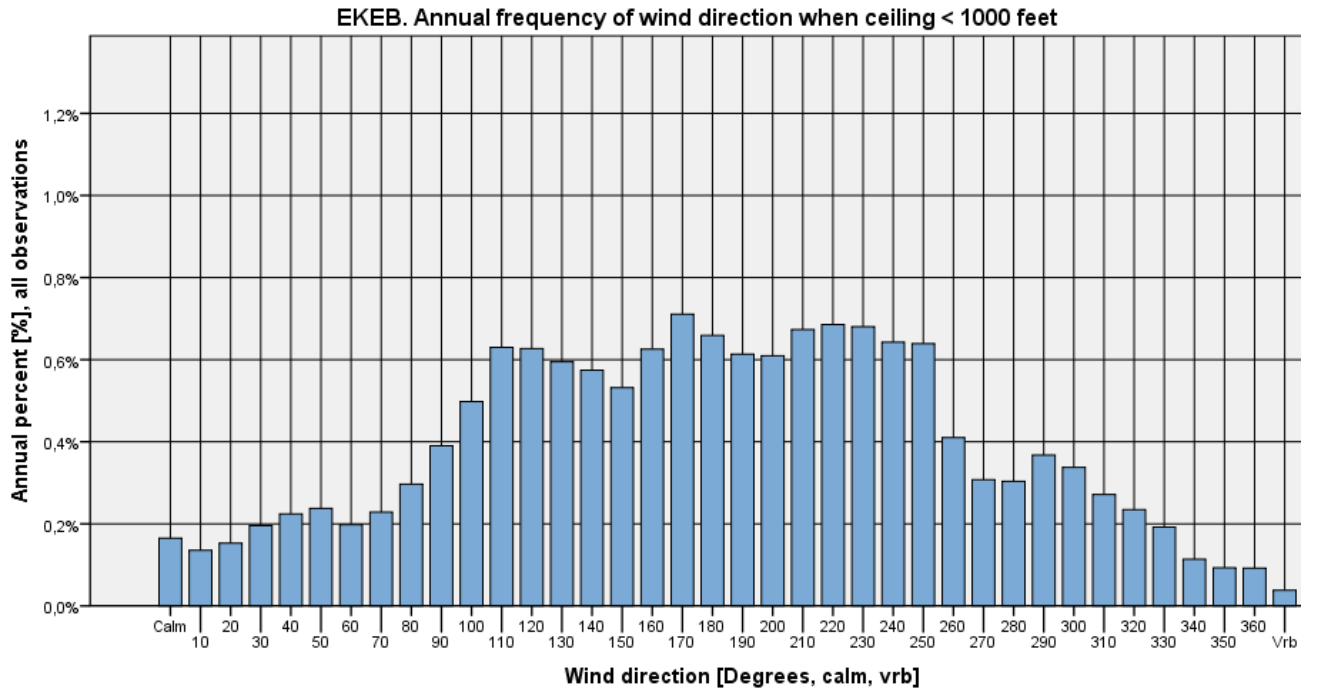

Figure 184



Ceiling < 1000 feet and wind speed <= 5 kts

EKEB. Seasonal frequency of wind direction when ceiling < 1000 feet and windspeed <=5 kt

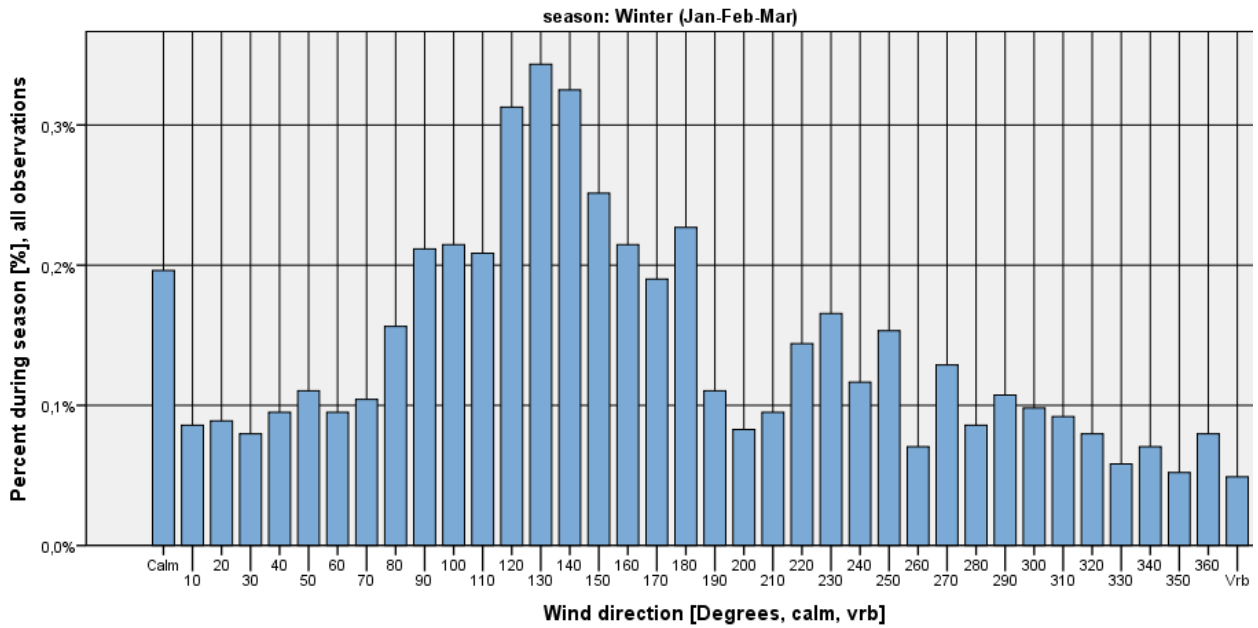

Figure 185

EKEB. Seasonal frequency of wind direction when ceiling < 1000 feet and windspeed <=5 kt

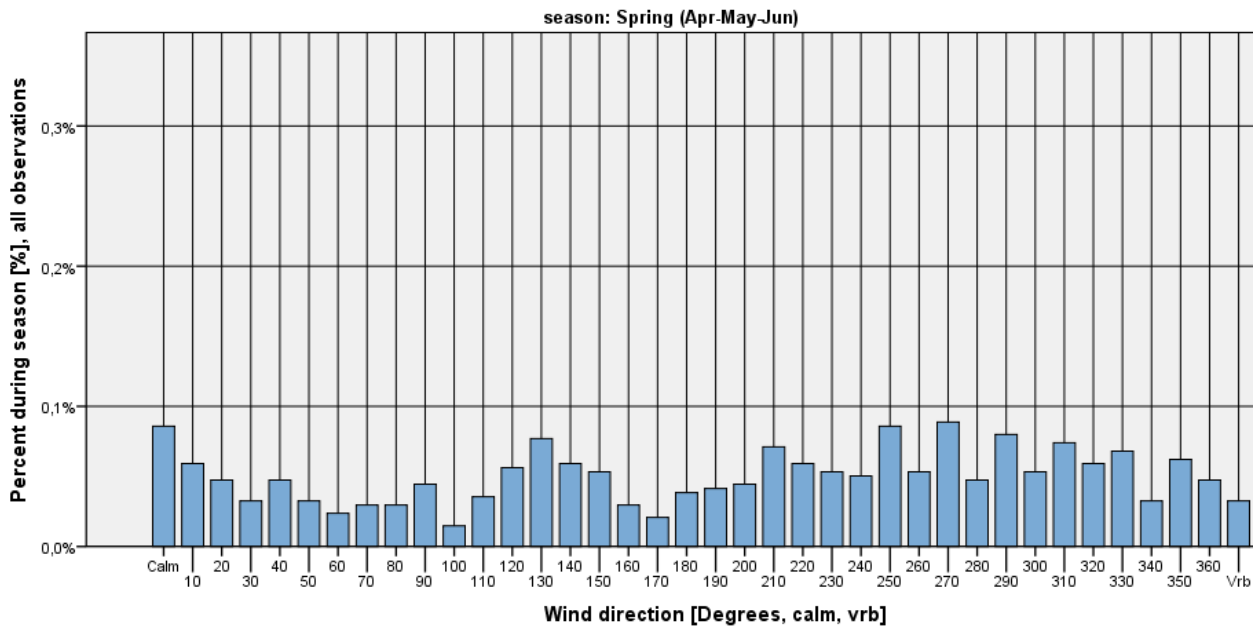

Figure 186



EKEB. Seasonal frequency of wind direction when ceiling < 1000 feet and windspeed <=5 kt

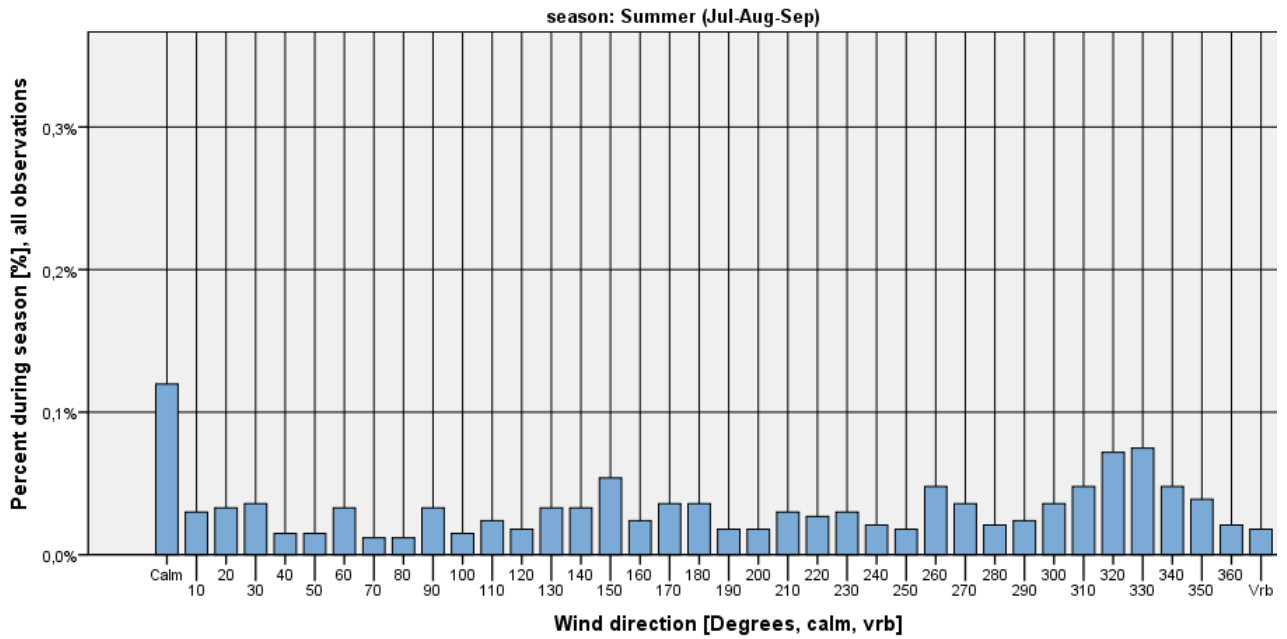

Figure 187

EKEB. Seasonal frequency of wind direction when ceiling < 1000 feet and windspeed <=5 kt

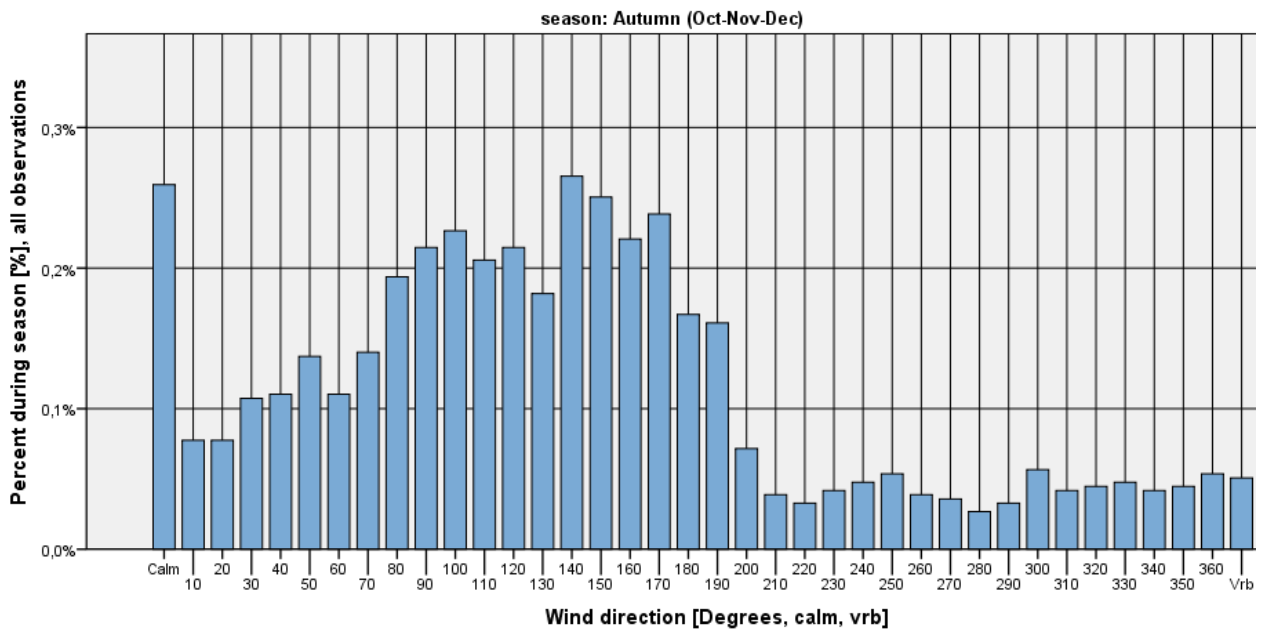

Figure 188

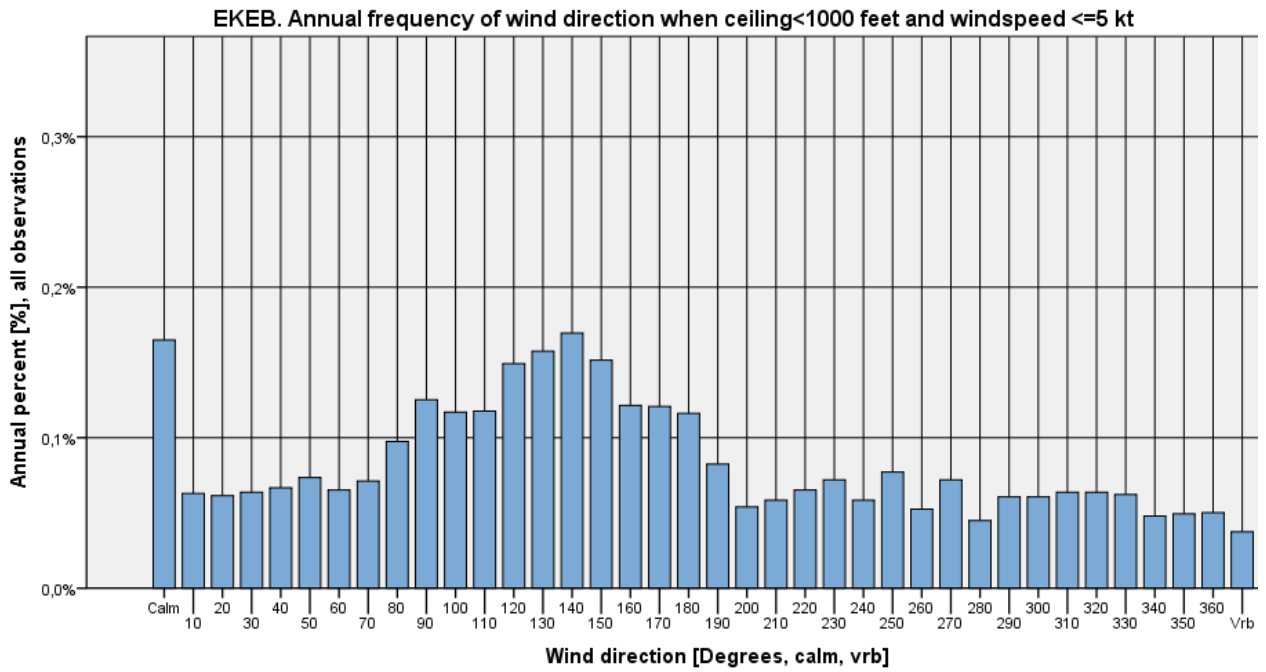

Figure 189



Ceiling < 1000 feet and wind speed > 5 kts

EKEB. Seasonal frequency of wind direction when ceiling < 1000 feet and windspeed > 5 kt

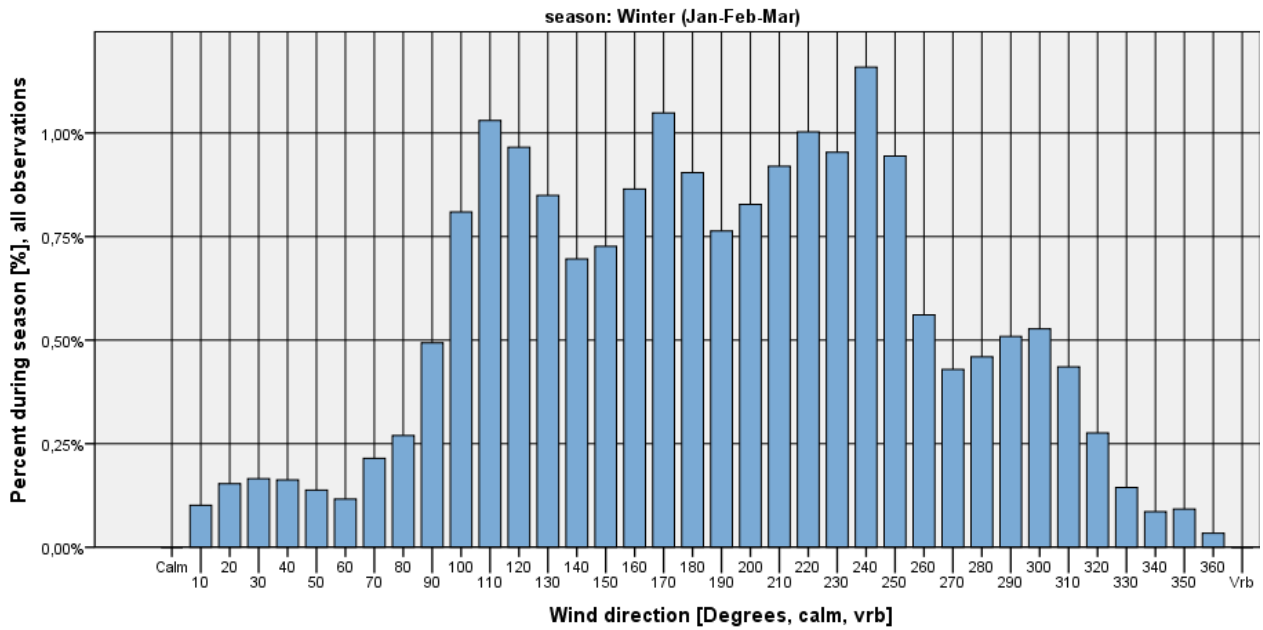

Figure 190

EKEB. Seasonal frequency of wind direction when ceiling < 1000 feet and windspeed > 5 kt

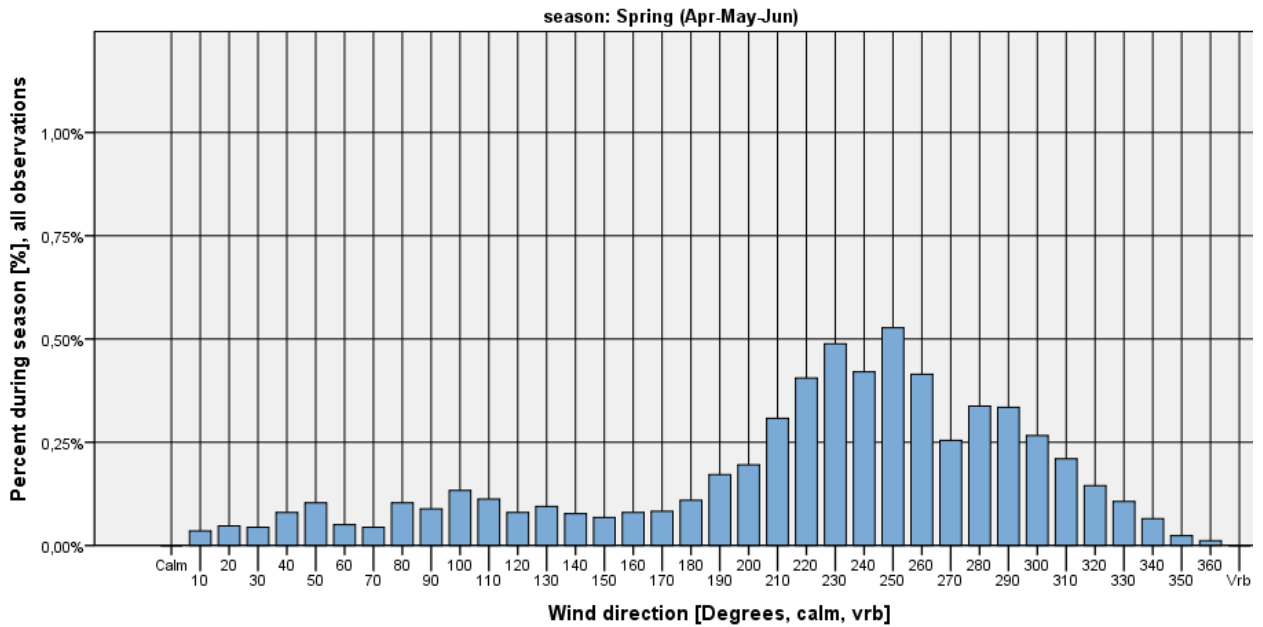

Figure 191



EKEB. Seasonal frequency of wind direction when ceiling < 1000 feet and windspeed >5 kt

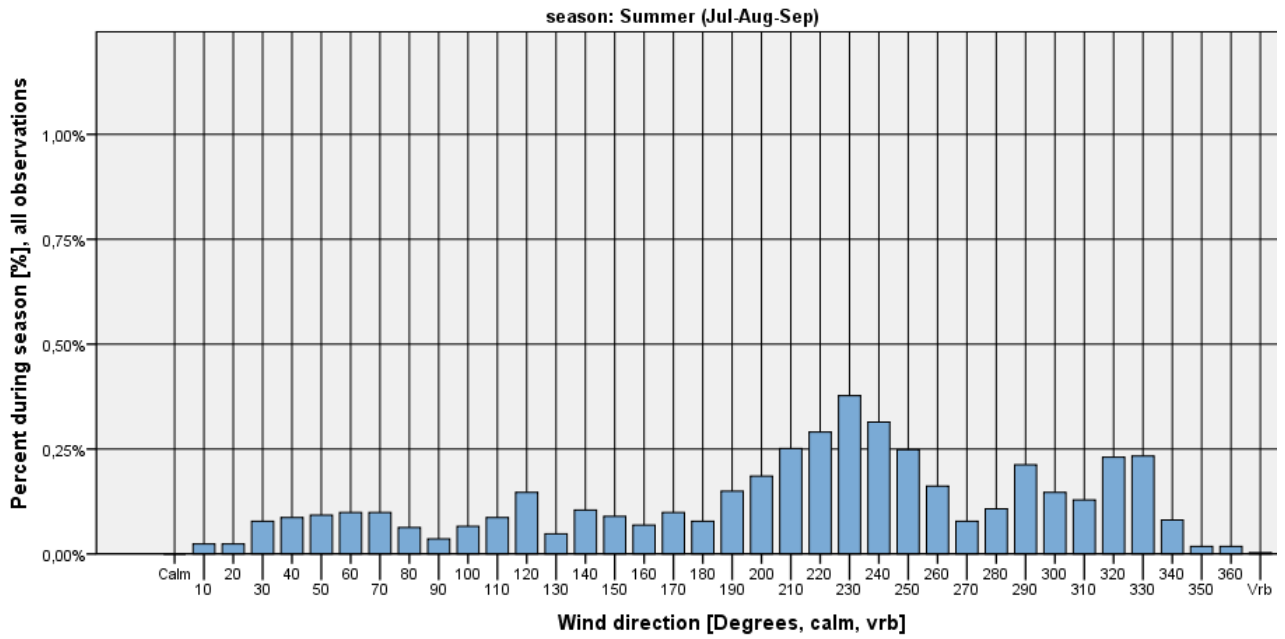

Figure 192

EKEB. Seasonal frequency of wind direction when ceiling < 1000 feet and windspeed >5 kt

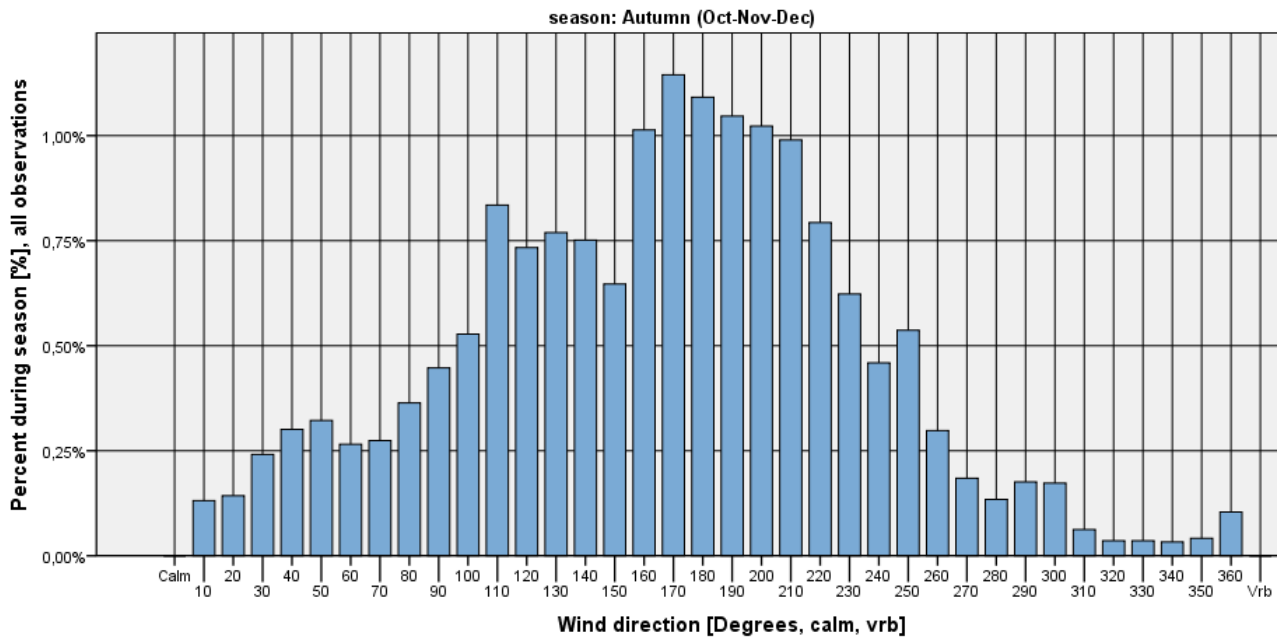

Figure 193

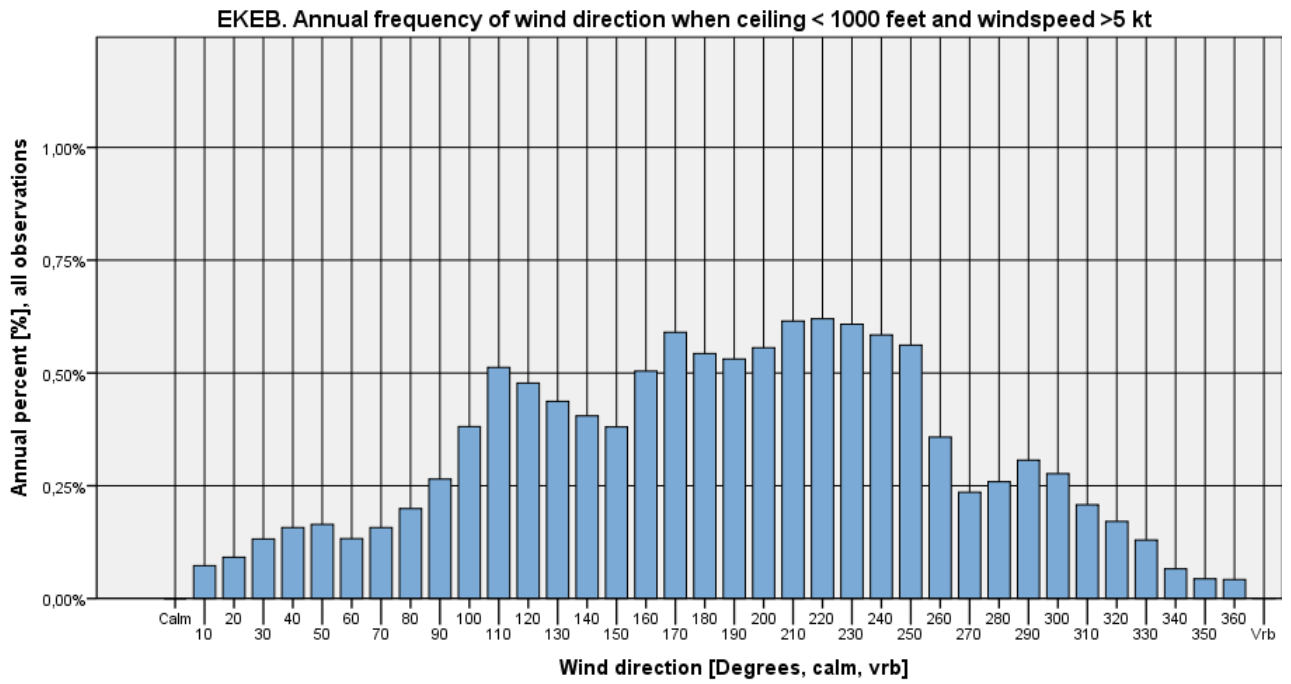

Figure 194



Ceiling < 500 feet

EKEB. Seasonal frequency of wind direction when ceiling < 500 feet

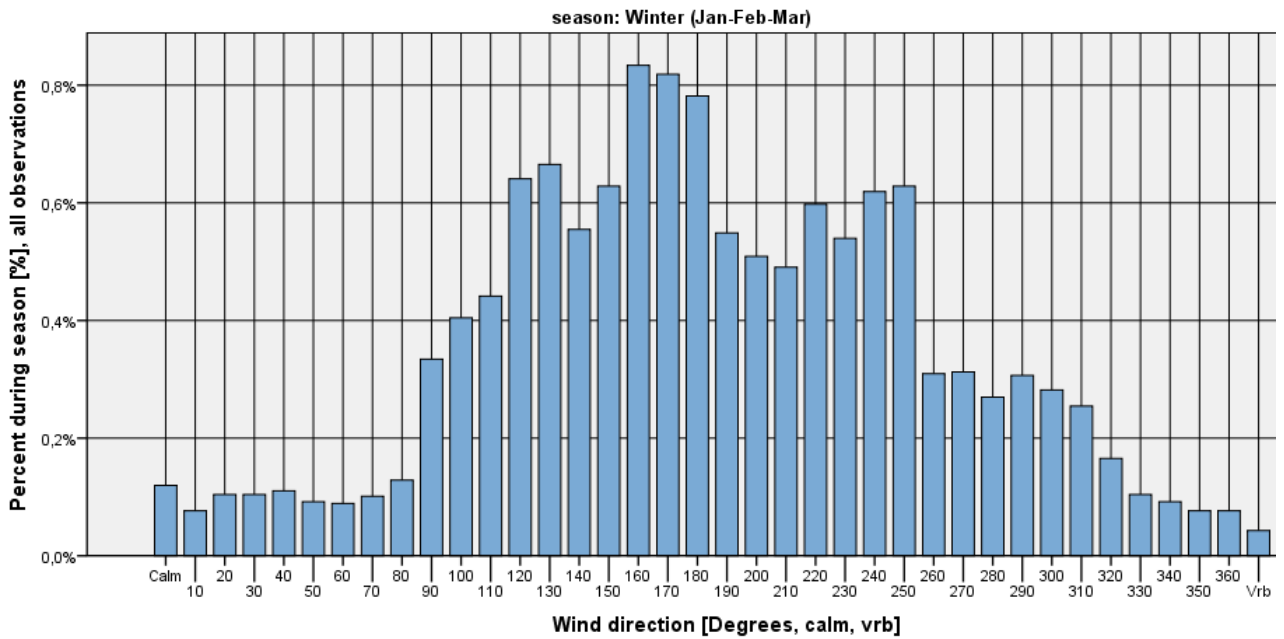

Figure 195

EKEB. Seasonal frequency of wind direction when ceiling < 500 feet

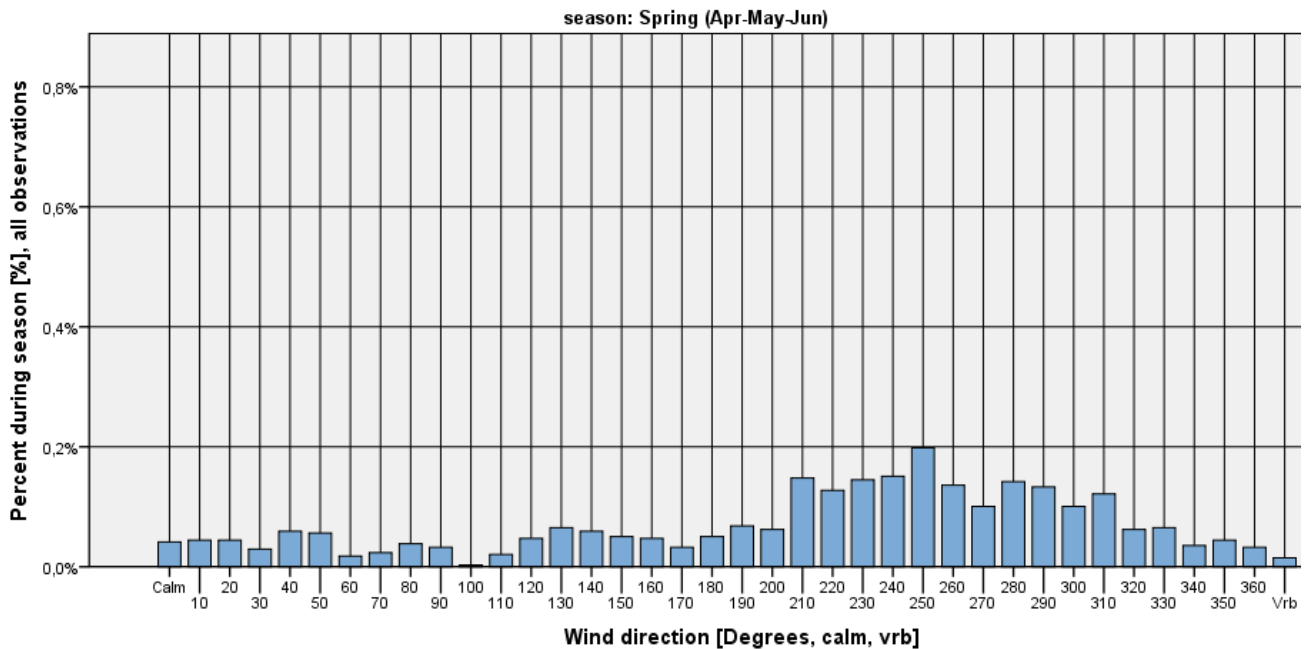

Figure 196

EKEB. Seasonal frequency of wind direction when ceiling < 500 feet

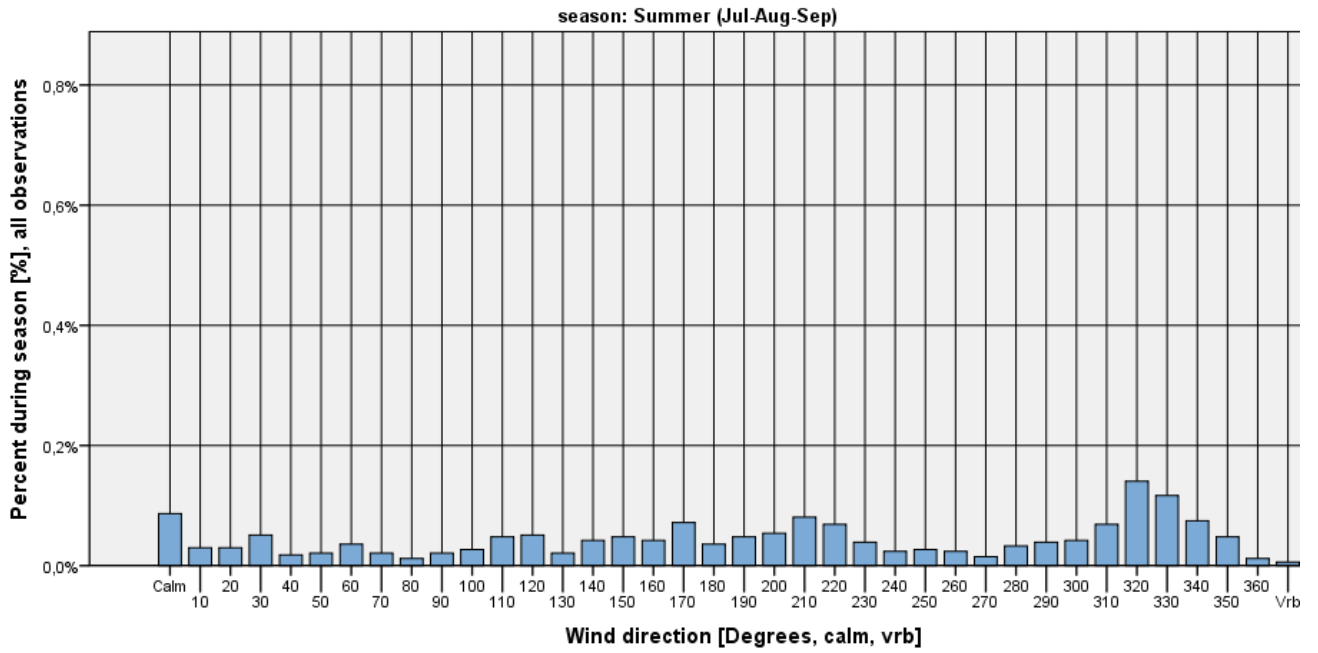

Figure 197

EKEB. Seasonal frequency of wind direction when ceiling < 500 feet

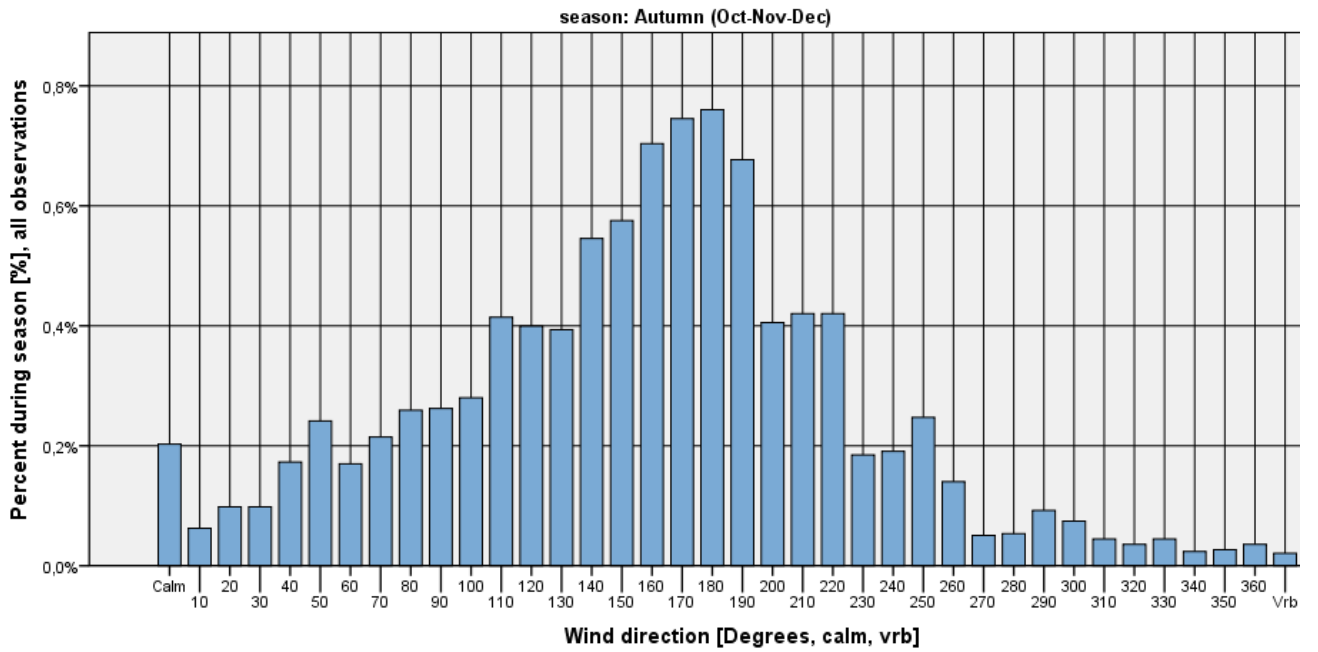

Figure 198

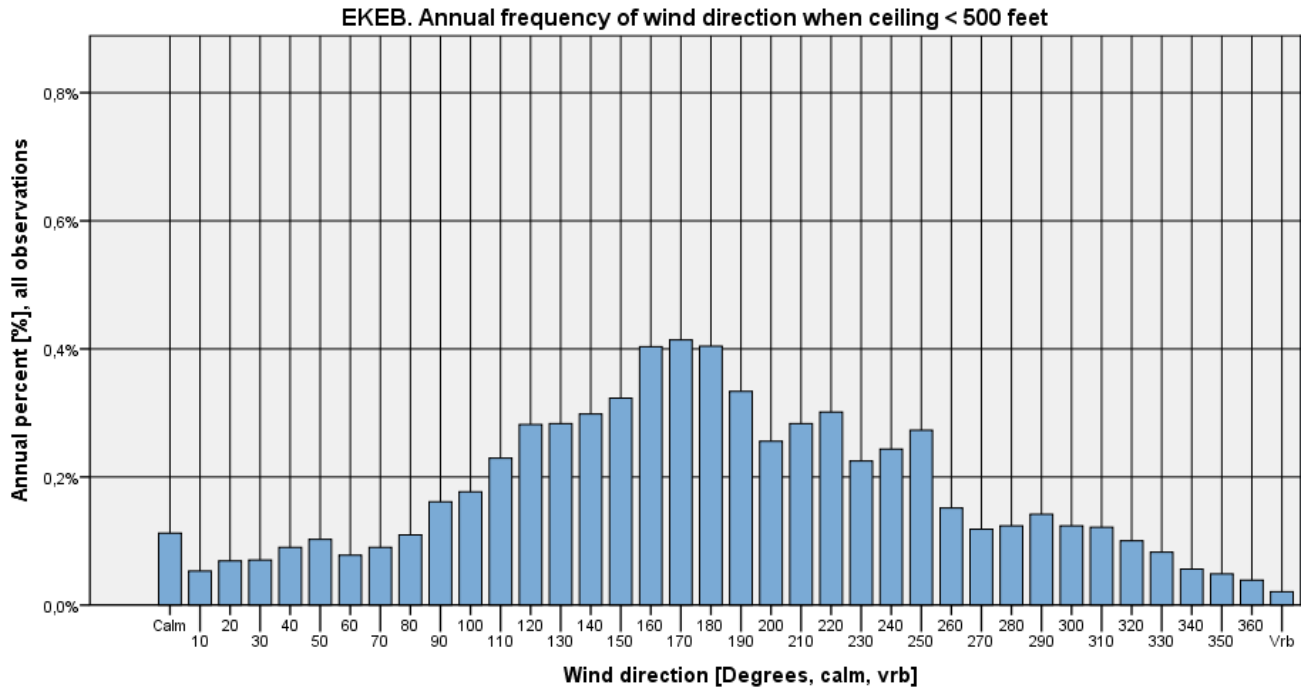

Figure 199



Ceiling < 500 feet and wind speed ≤ 5 kts

EKEB. Seasonal frequency of wind direction when ceiling < 500 feet and windspeed ≤ 5 kt

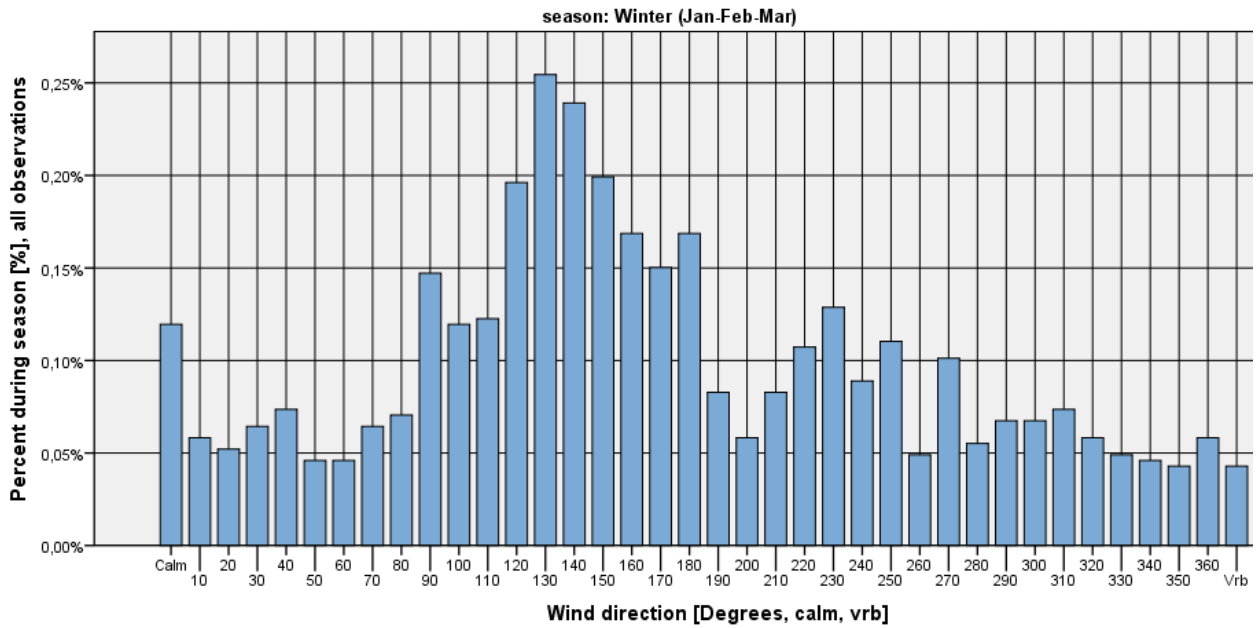

Figure 200

EKEB. Seasonal frequency of wind direction when ceiling < 500 feet and windspeed ≤ 5 kt

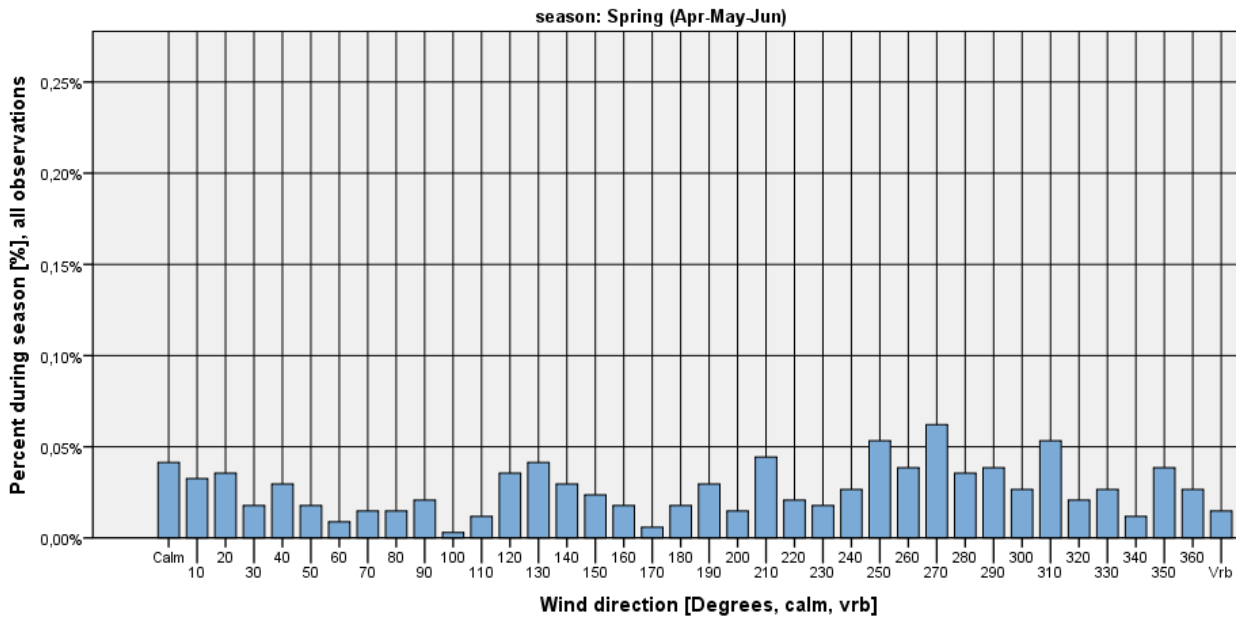

Figure 201

EKEB. Seasonal frequency of wind direction when ceiling < 500 feet and windspeed <=5 kt

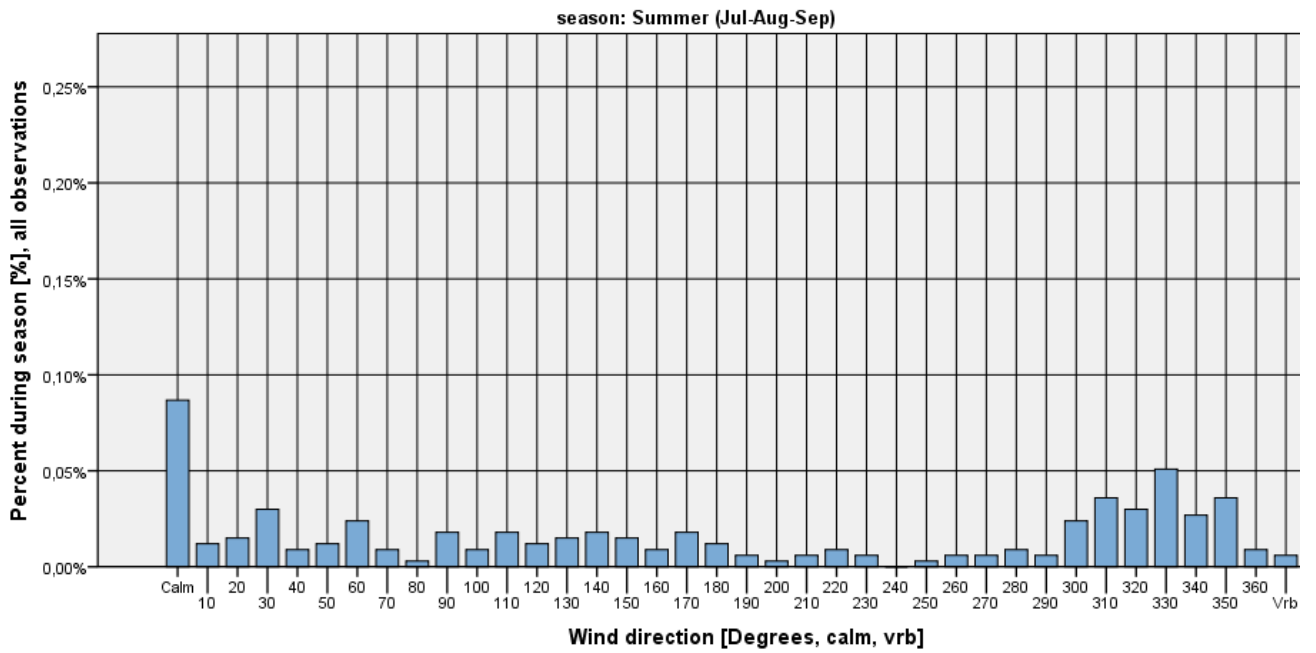

Figure 202

EKEB. Seasonal frequency of wind direction when ceiling < 500 feet and windspeed <=5 kt

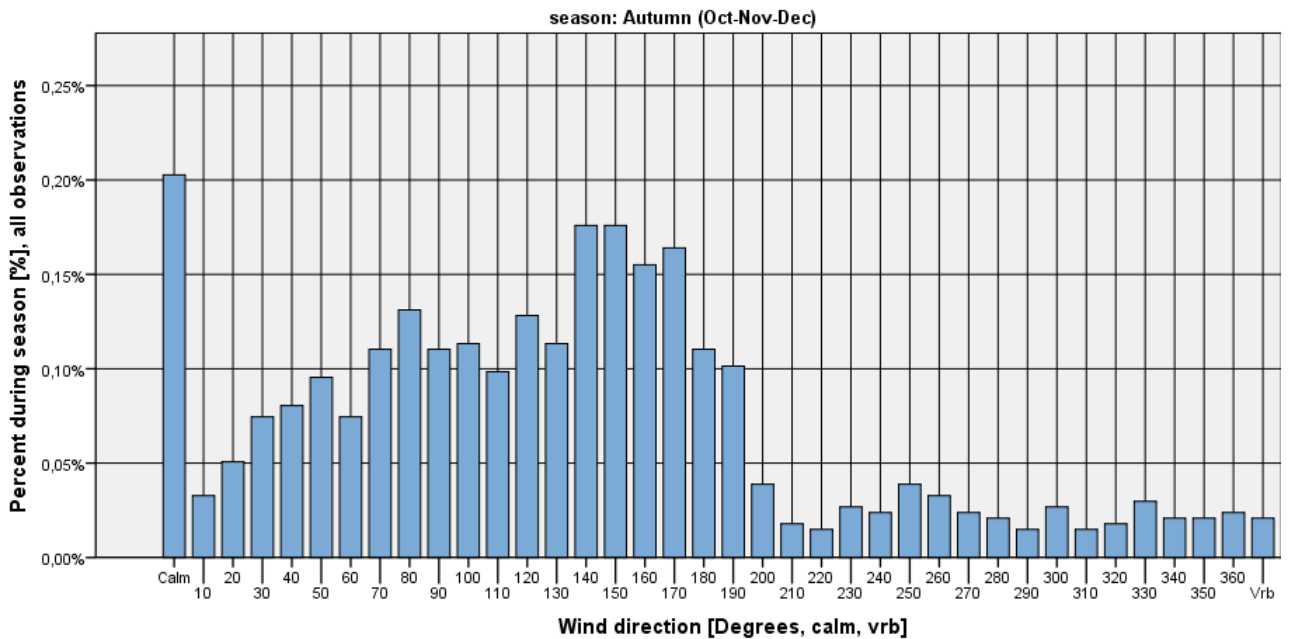

Figure 203

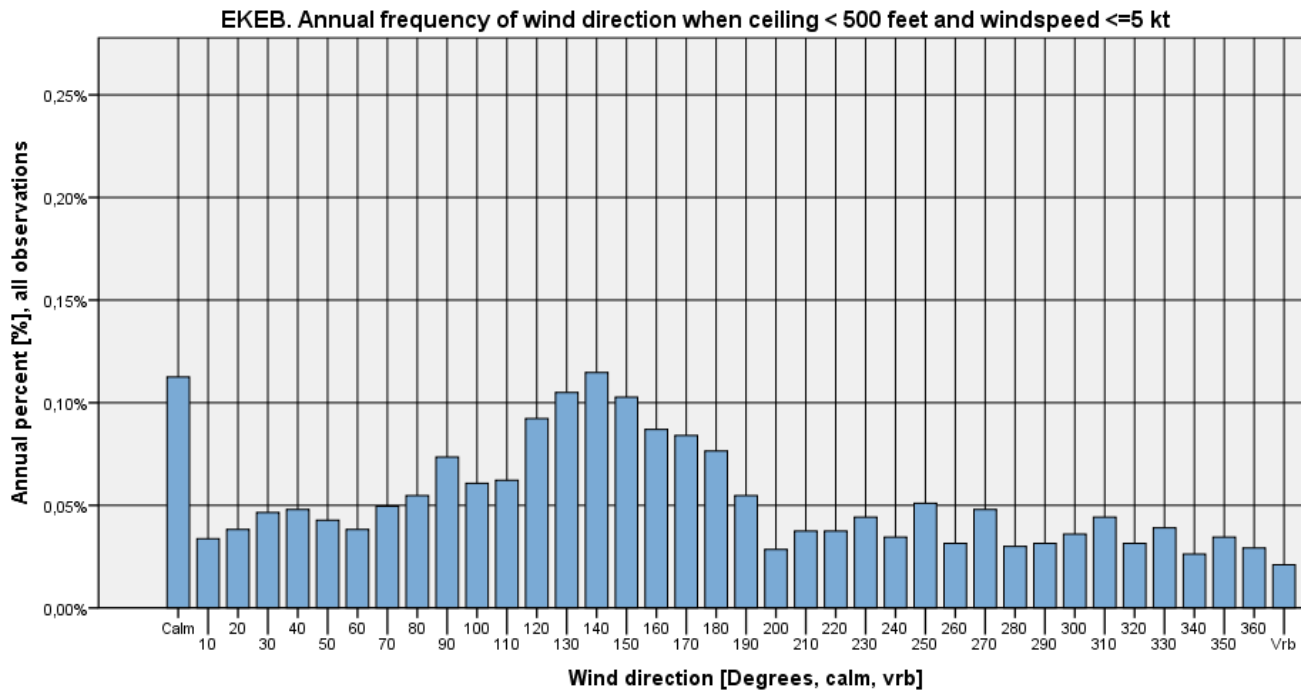

Figure 204



Ceiling < 500 feet and wind speed > 5 kts

EKEB. Seasonal frequency of wind direction when ceiling < 500 feet and windspeed > 5 kt

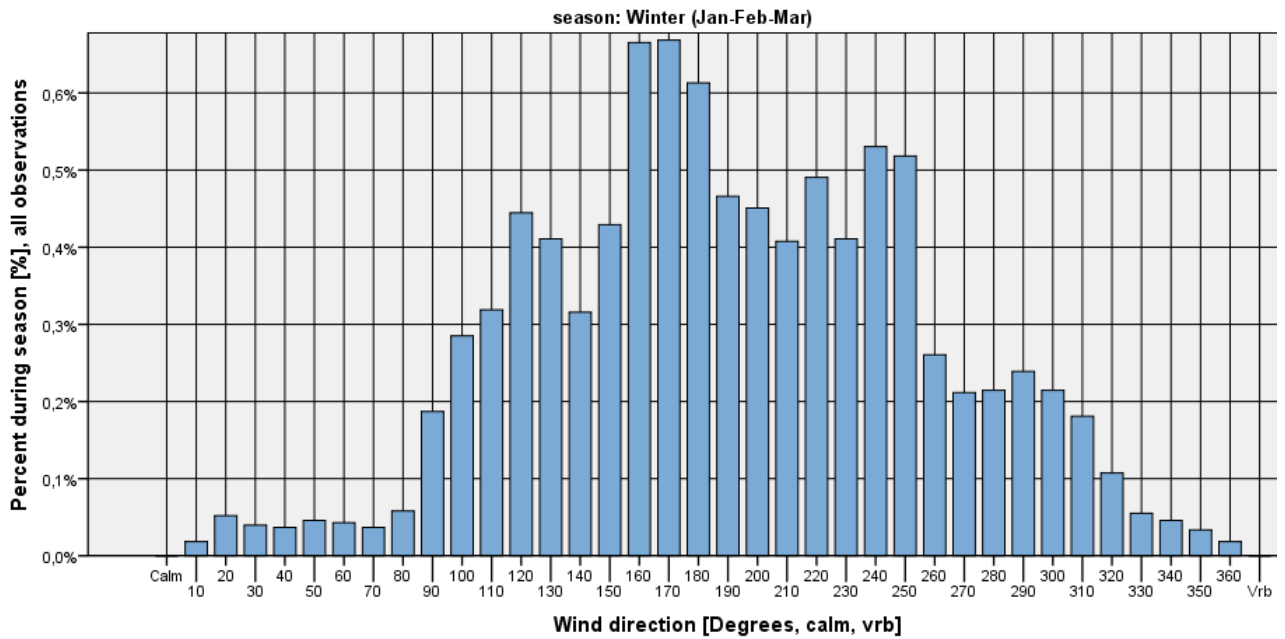

Figure 205

EKEB. Seasonal frequency of wind direction when ceiling < 500 feet and windspeed > 5 kt

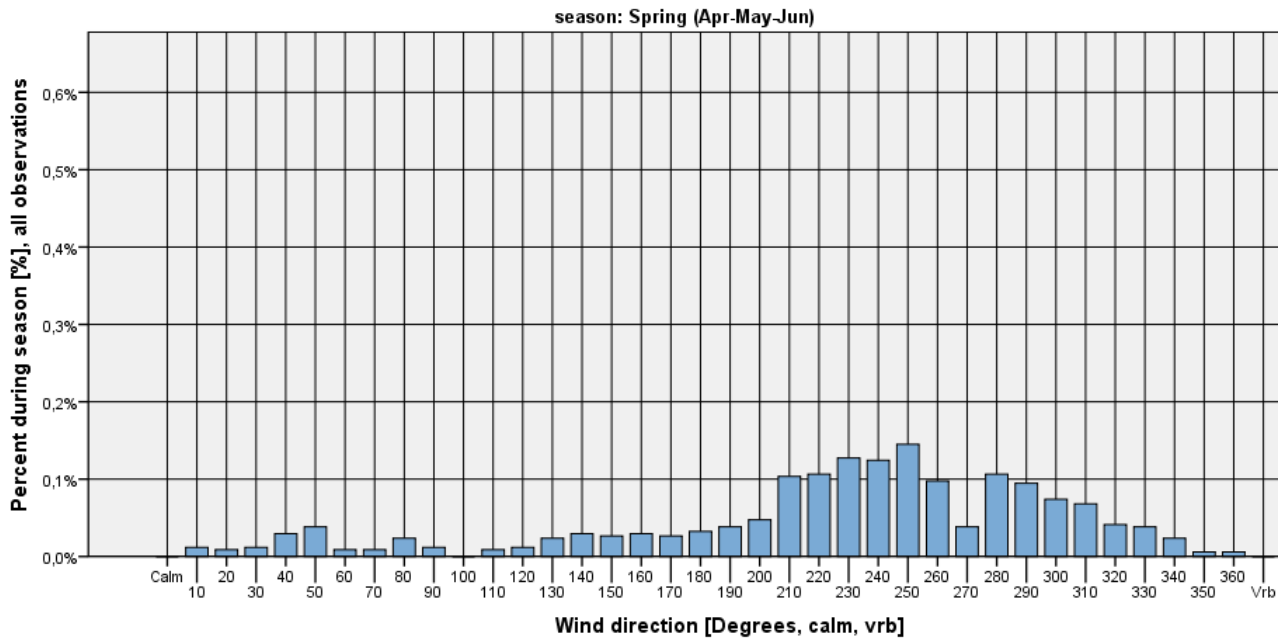

Figure 206



EKEB. Seasonal frequency of wind direction when ceiling < 500 feet and windspeed >5 kt

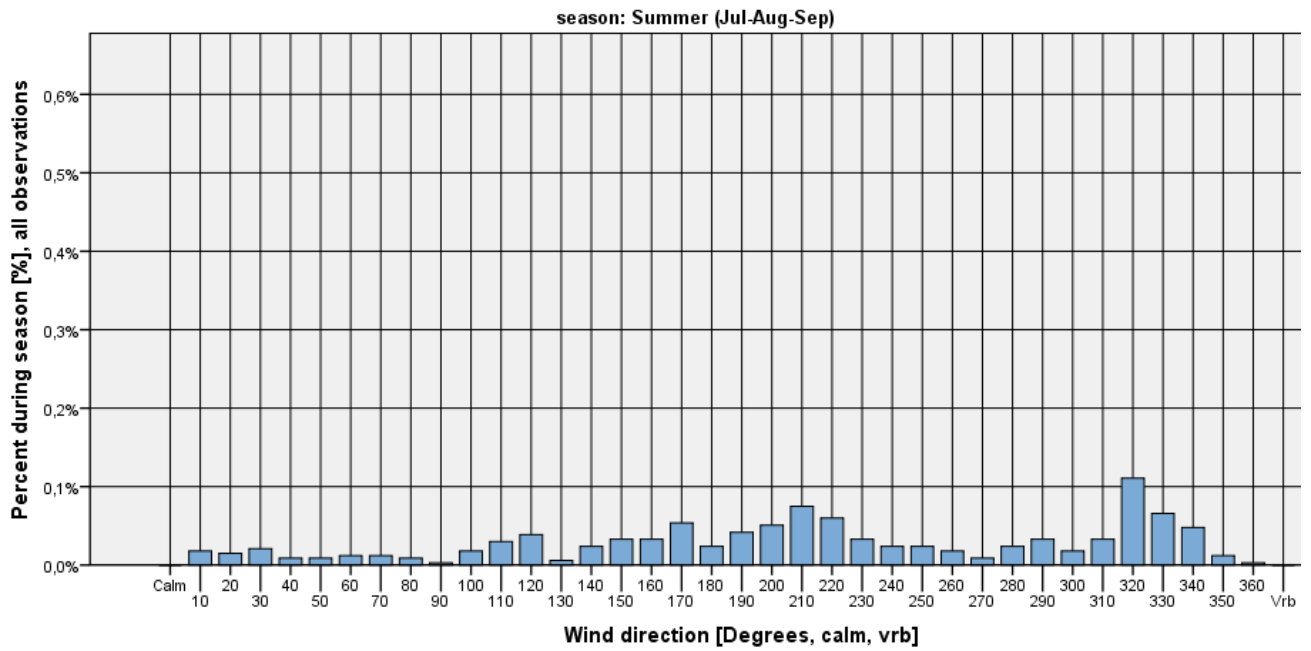

Figure 207

EKEB. Seasonal frequency of wind direction when ceiling < 500 feet and windspeed >5 kt

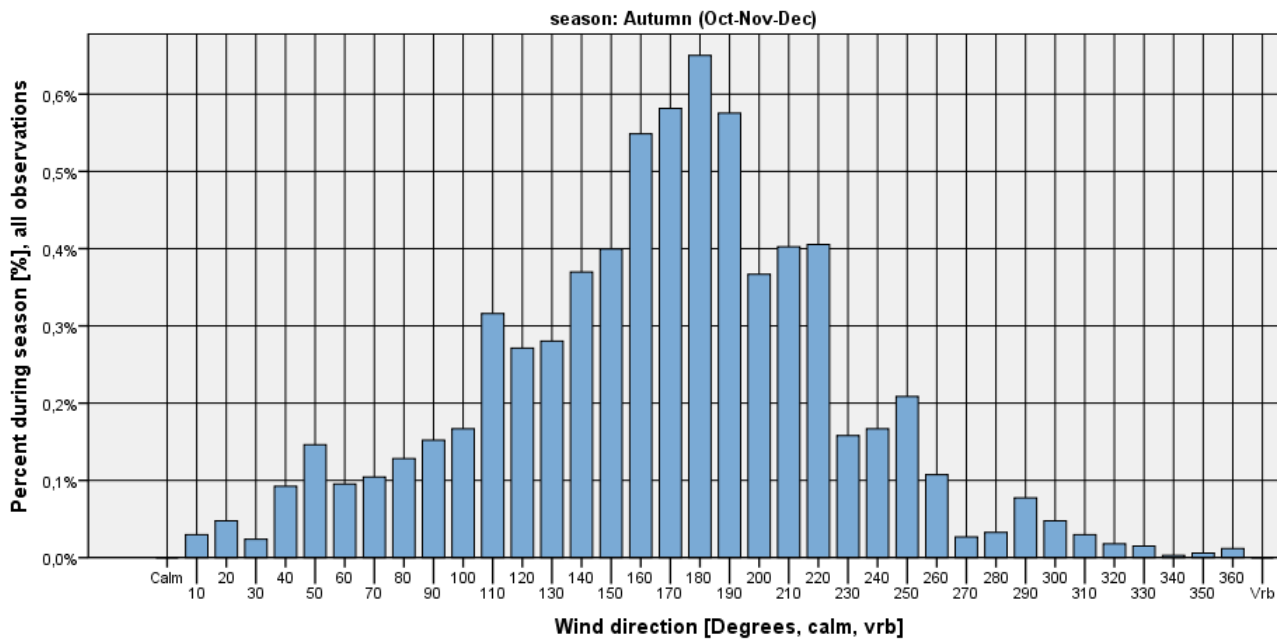

Figure 208

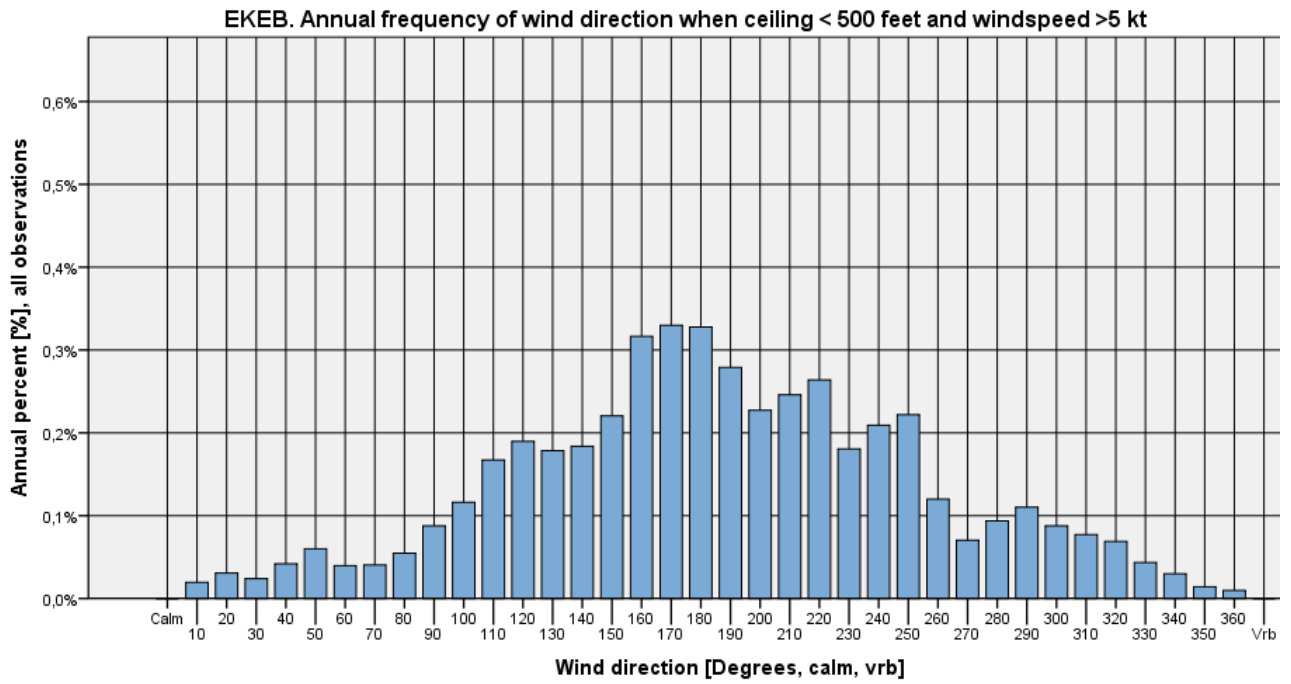
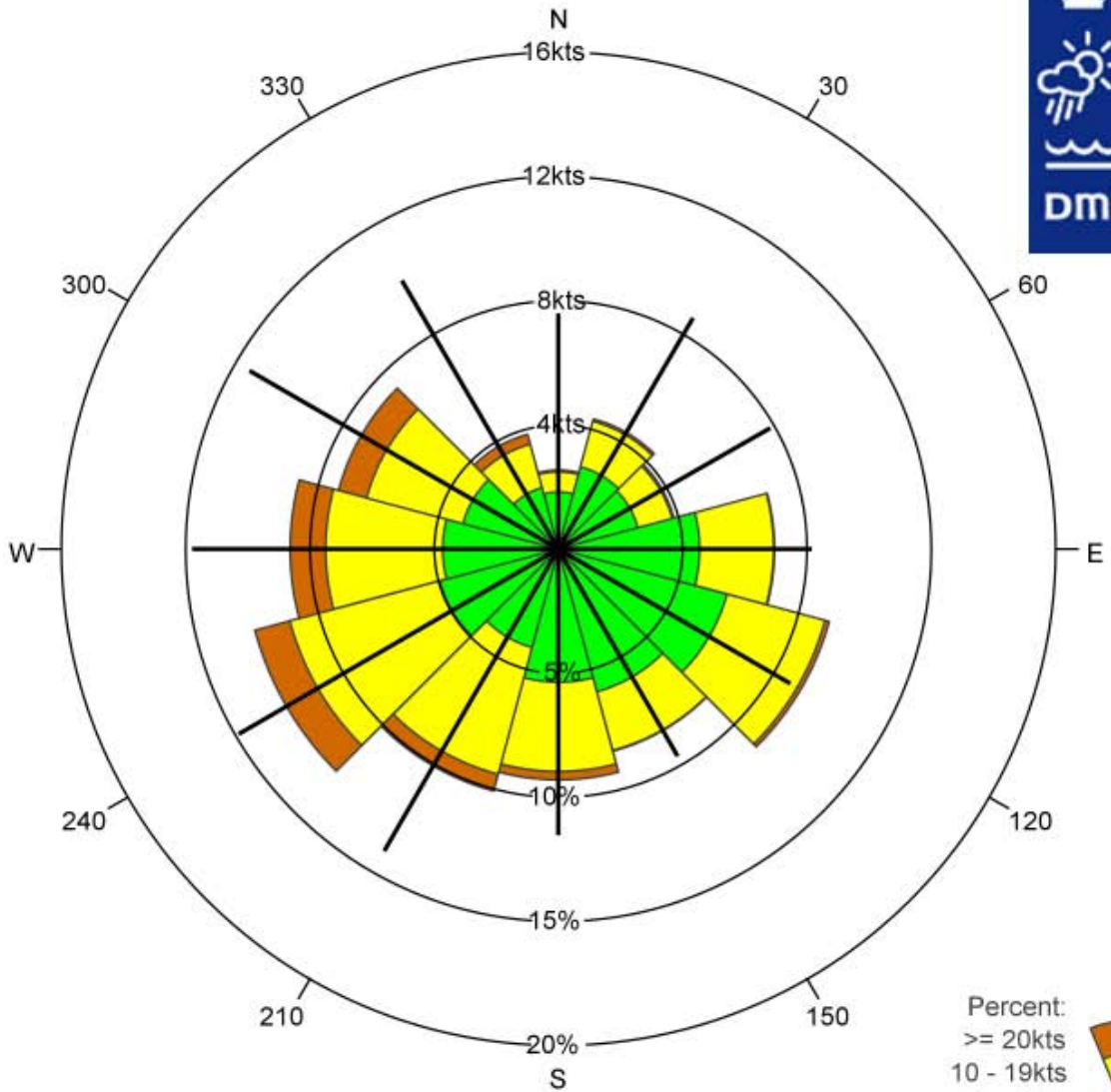

Figure 209



Wind roses

EKEB - Esbjerg Lufthavn AUTUMN & WINTER: OCTOBER - MARCH 01-02-2003 - 01-02-2012



Legend:
— Mean wind speed

Percent:
 >= 20kts
 10 - 19kts
 1 - 9kts

	N	30	60	E	120	150	S	210	240	W	300	330	Total
%	3.2	5.4	4.8	8.7	11.3	8.4	9.3	10.1	12.6	10.8	9.2	4.8	98.6
% 1 - 9kts	2.3	3.4	3.3	5.7	7.0	5.9	5.4	4.1	4.9	4.7	4.0	2.6	53.3
% 10 - 19kts	0.8	1.9	1.4	3.0	4.1	2.5	3.6	5.3	6.2	4.7	4.0	1.8	39.3
% >= 20kts	0.1	0.1	0.1	0.0	0.2	0.0	0.3	0.7	1.5	1.4	1.2	0.4	6.0
Mean wind speed	7.6	8.6	7.9	8.2	8.6	7.7	9.2	11.2	11.9	11.8	11.5	10.0	9.9
Max wind speed	26.0	25.0	26.0	22.0	28.0	26.0	39.0	37.0	49.0	38.0	43.0	32.0	49.0

Number of observations = 66158

Source: DMI

Calm defined a wind speed = 0kts

Number of observations with calm/varying wind direction: 942=1.4%

Observations with calm/varying wind direction are not used in the statistics



EKEB - Esbjerg Lufthavn SPRING & SUMMER: APRIL - SEPTEMBER 01-02-2003 - 01-02-2012

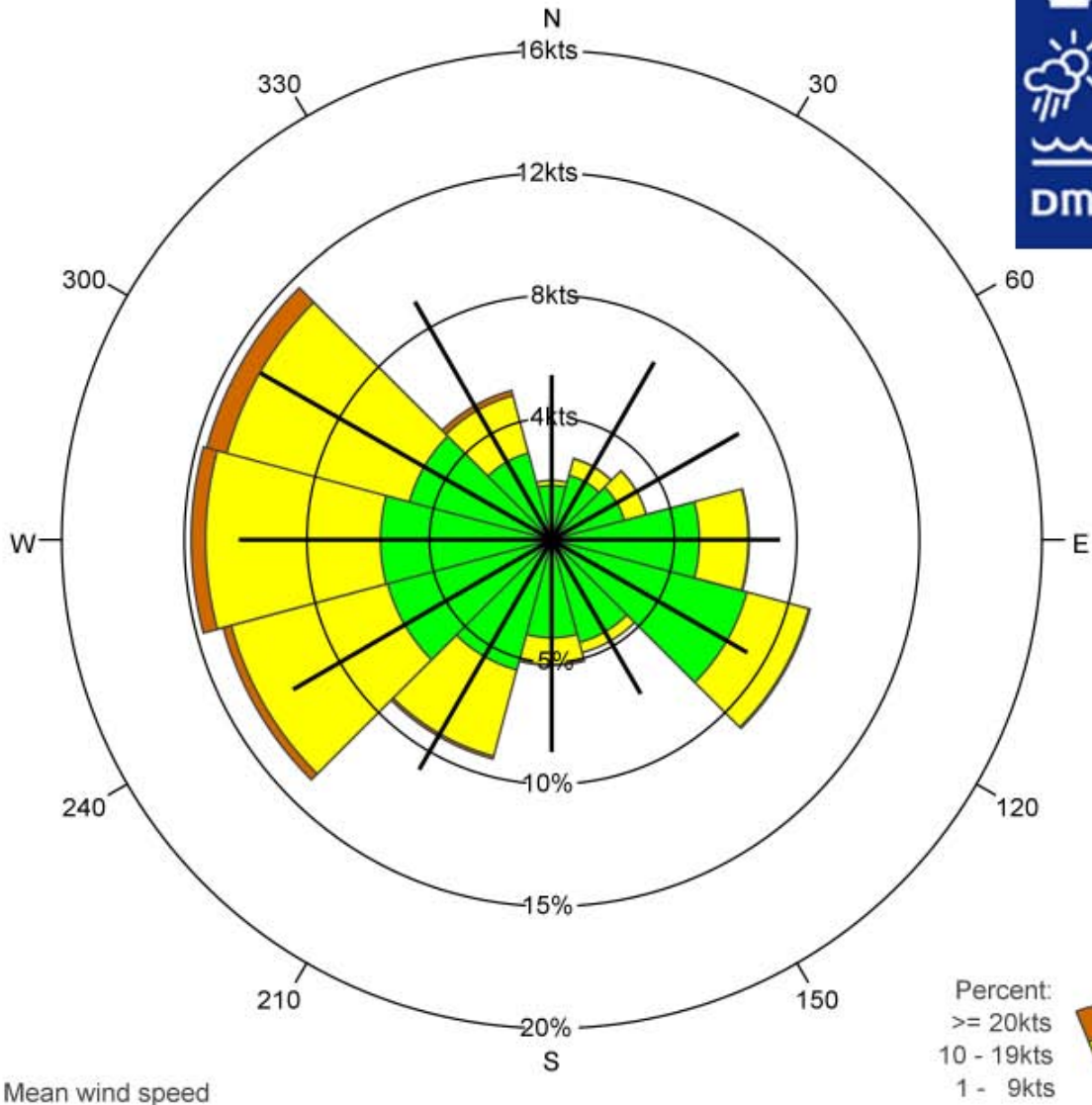

Legend:
 Mean wind speed

Percent:
 >= 20kts
 10 - 19kts
 1 - 9kts

	N	30	60	E	120	150	S	210	240	W	300	330	Total
%	2.4	3.4	4.0	8.0	10.9	4.8	5.1	9.3	13.9	14.7	14.6	6.3	97.5
% 1 - 9kts	2.2	2.7	3.1	6.0	8.2	4.3	4.0	5.5	6.9	7.0	6.0	3.7	59.7
% 10 - 19kts	0.2	0.7	0.9	2.0	2.6	0.4	1.1	3.6	6.6	7.1	7.7	2.4	35.5
% >= 20kts	0.0	0.0	0.0	0.0	0.1	0.0	0.0	0.1	0.3	0.6	0.8	0.2	2.2
Mean wind speed	5.4	6.7	7.0	7.5	7.4	5.8	7.0	8.7	9.8	10.2	10.9	9.0	8.7
Max wind speed	20.0	22.0	21.0	24.0	27.0	18.0	30.0	27.0	30.0	34.0	30.0	30.0	34.0

Number of observations = 67184
 Calm defined a wind speed = 0kts
 Number of observations with calm/varying wind direction: 1659=2.5%
 Observations with calm/varying wind direction are not used in the statistics

Source: DMI

Availability

Yearly distribution of observations. EKEB 01-Feb-2003 - 31-Jan-2012

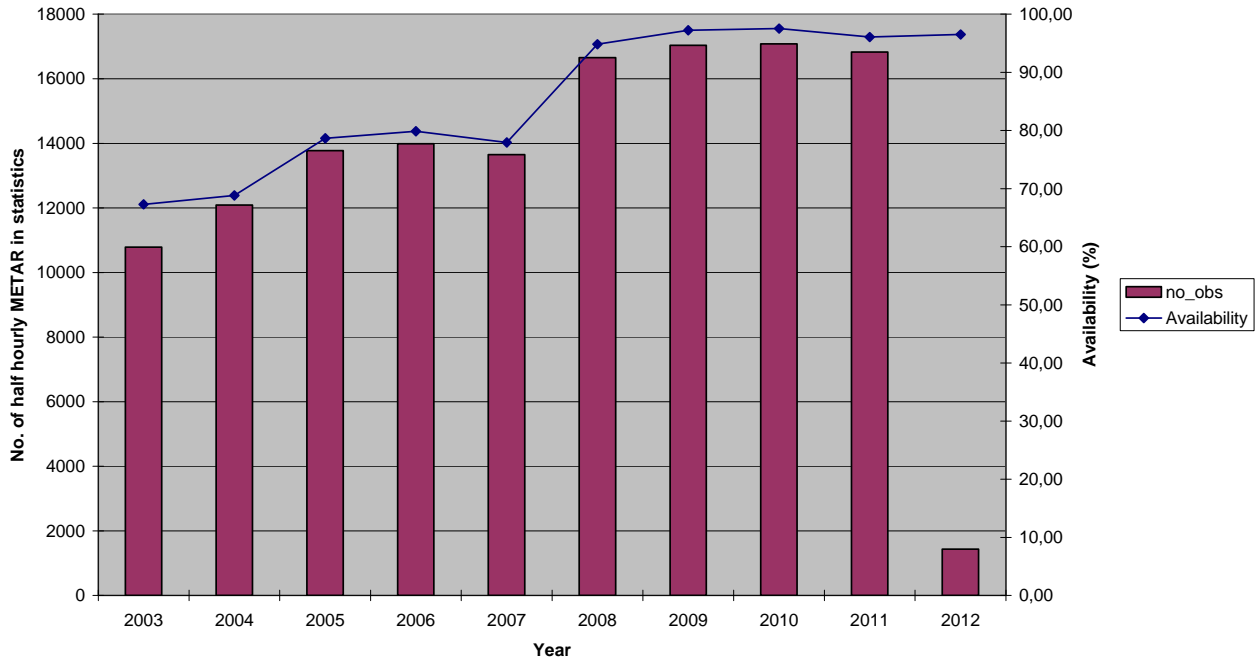

Figure 210

Monthly distribution of observations. EKEB 01-Feb-2003 - 31-Jan-2012

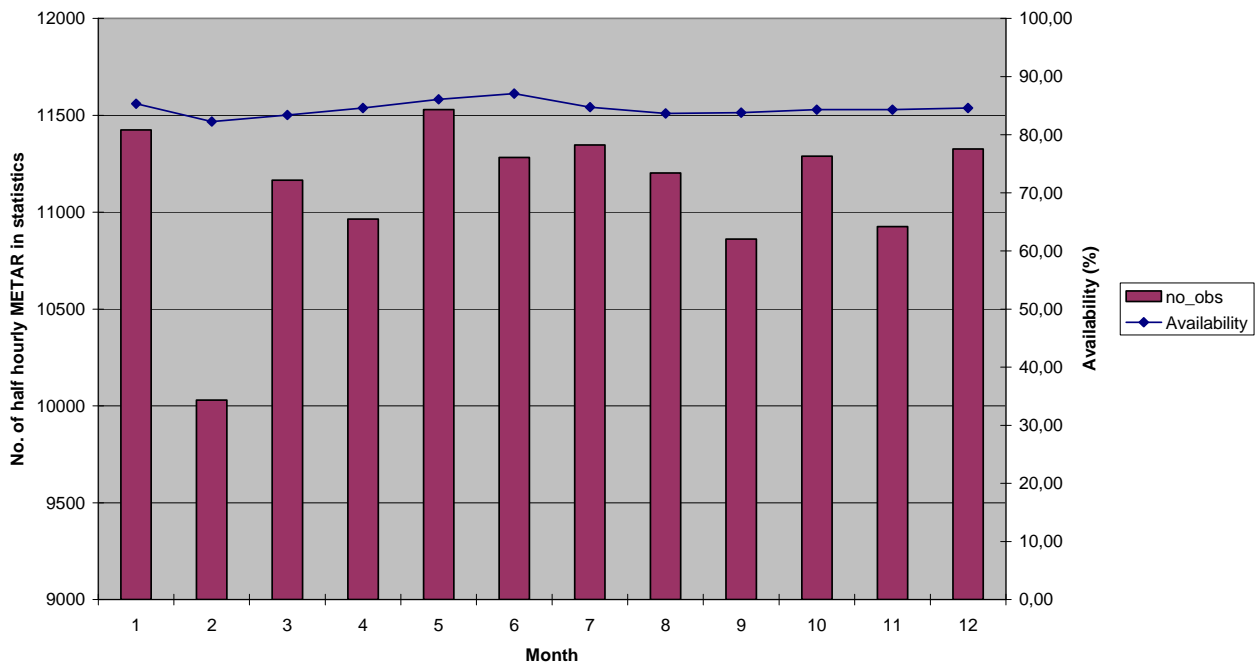

Figure 211

Hourly distribution of observations. EKEB 01-Feb-2003 - 31-Jan-2012

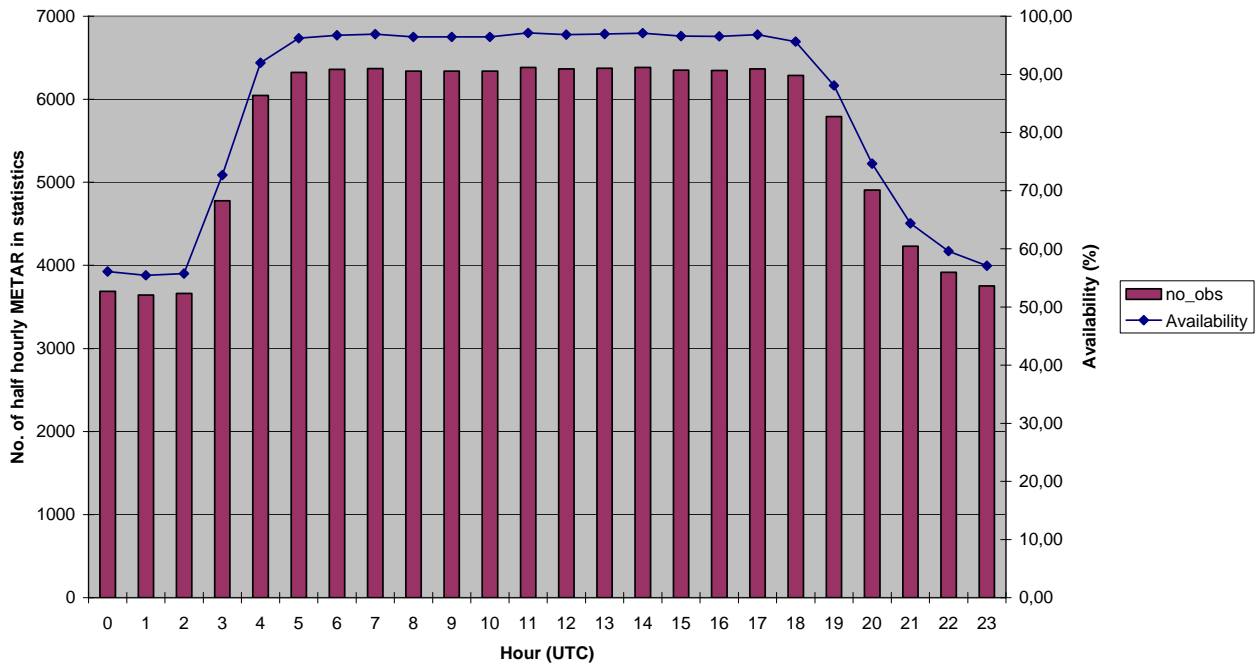

Figure 212

EKEB. Average no. of half hourly observations in statistics, 1 February 2003 - 31 January 2012

Hour (UTC)	year									
	2003	2004	2005	2006	2007	2008	2009	2010	2011	2012
0	,0	,0	,8	,9	,7	1,8	1,9	1,9	1,9	1,8
1	,0	,0	,8	,8	,7	1,8	1,9	1,9	1,9	1,9
2	,0	,0	,7	,8	,7	1,7	1,9	1,9	1,9	1,8
3	,5	,5	,9	,9	,7	1,8	1,9	1,9	1,9	2,0
4	1,5	1,5	1,5	1,4	1,4	1,8	1,9	1,9	1,9	2,0
5	1,9	1,9	1,9	1,9	1,9	2,0	2,0	2,0	1,9	1,9
6	1,9	1,9	1,9	1,9	1,9	1,9	1,9	1,9	1,9	2,0
7	1,9	2,0	1,9	1,9	2,0	2,0	2,0	2,0	1,9	2,0
8	1,9	1,9	1,9	1,9	1,9	1,9	2,0	2,0	1,9	2,0
9	1,9	1,9	1,9	1,9	1,9	1,9	2,0	2,0	1,9	2,0
10	1,9	1,9	1,9	1,9	1,9	1,9	1,9	2,0	2,0	1,9
11	1,9	1,9	1,9	1,9	1,9	2,0	2,0	2,0	1,9	1,9
12	1,9	1,9	1,9	1,9	1,9	2,0	2,0	2,0	1,9	1,9
13	1,9	1,9	1,9	1,9	1,9	2,0	2,0	2,0	1,9	2,0
14	1,9	1,9	1,9	1,9	1,9	2,0	2,0	2,0	1,9	1,9
15	2,0	1,9	1,9	1,9	1,9	2,0	2,0	1,9	2,0	1,9
16	1,9	1,9	1,9	1,9	1,9	1,9	1,9	2,0	1,9	1,9
17	1,9	1,9	1,9	1,9	1,9	2,0	2,0	2,0	1,9	1,9
18	1,9	1,9	1,9	1,9	2,0	2,0	2,0	1,9	1,9	2,0
19	1,7	1,8	1,8	1,8	1,8	1,9	1,9	2,0	1,9	1,9
20	1,0	1,4	1,5	1,6	1,4	1,9	1,9	2,0	1,9	1,9
21	,5	,6	1,1	1,3	1,1	1,9	1,9	1,9	1,9	2,0
22	,2	,1	,9	1,1	,9	1,8	1,9	1,9	1,9	2,0
23	,1	,1	,9	,9	,8	1,8	1,9	1,9	1,9	1,9

Table 25



EKGF Tyra Øst

Heliport location: 55,717°N 4,800°E Elevation: 67 m above msl.

EKGF observations in statistics: 78.434 half hourly METAR⁵ covering the 9 years period 01-Feb-2003 – 31-Jan-2012, yielding an overall availability of 49,7%.

The availability is mainly lowered by the facts that EKGF does not issue METAR during night time and two thirds of the observations are hourly and only one third half hourly. More details may be found in the Availability Section.

All EKGF METAR are manual.

Cross tables Visibility – Ceiling

Winter (Jan-Feb-Mar): EKGF – Frequencies (%) Visibility - Ceiling

No. Obs = 19.810	<100 feet	<200 feet	<500 feet	<1000 feet	<1500 feet	>=1500 feet, CAVOK or no ceiling	Total
< 800 m	0	2,56	3,45	3,56	3,59	0,25	3,84
<1 km	0	2,62	3,77	3,98	4,02	0,26	4,28
<1.5 km	0	2,66	4,07	4,39	4,47	0,34	4,81
<3.0 km	0	2,73	4,82	5,67	5,90	0,66	6,56
< 5.0 km	0	2,77	5,78	8,16	8,85	2,23	11,09
>= 5.0 km or CAVOK	0	0	0,68	7,11	14,49	74,43	88,91
Total	0	2,77	6,46	15,27	23,34	76,66	100

Table 26

Spring (Apr-May-Jun): EKGF – Frequencies (%) Visibility - Ceiling

No. Obs = 19.649	<100 feet	<200 feet	<500 feet	<1000 feet	<1500 feet	>=1500 feet, CAVOK or no ceiling	Total
< 800 m	0,10	3,19	3,93	4,04	4,07	0,44	4,50
<1 km	0,10	3,23	4,09	4,23	4,26	0,47	4,73
<1.5 km	0,10	3,28	4,26	4,47	4,53	0,63	5,16
<3.0 km	0,10	3,32	4,68	5,19	5,30	1,34	6,65
< 5.0 km	0,10	3,36	5,20	6,37	6,63	2,49	9,12
>= 5.0 km or CAVOK	0	0,0051	0,81	3,78	6,79	84,09	90,88
Total	0,10	3,37	6,01	10,15	13,42	86,58	100

Table 27

⁵ For every half hourly period max one observation (METAR or SPECI) is included, selected as the available METAR or SPECI with lowest visibility.



Summer (Jul-Aug-Sep): EKGF – Frequencies (%) Visibility - Ceiling

No. Obs = 19.254	<100 feet	<200 feet	<500 feet	<1000 feet	<1500 feet	>=1500 feet, CAVOK or no ceiling	Total
< 800 m	0	0,84	1,04	1,06	1,06	0,14	1,20
<1 km	0	0,87	1,13	1,18	1,18	0,15	1,33
<1.5 km	0	0,88	1,22	1,33	1,35	0,19	1,54
<3.0 km	0	0,90	1,54	1,90	1,98	0,42	2,40
< 5.0 km	0	0,96	1,96	2,89	3,18	1,42	4,60
>= 5,0 km or CAVOK	0	0,0052	0,61	3,95	7,57	87,83	95,40
Total	0	0,96	2,57	6,83	10,75	89,25	100

Table 28

Autumn (Oct-Nov-Dec): EKGF – Frequencies (%) Visibility - Ceiling

No. Obs = 19.721	<100 feet	<200 feet	<500 feet	<1000 feet	<1500 feet	>=1500 feet, CAVOK or no ceiling	Total
< 800 m	0	0,21	0,31	0,33	0,33	0,01	0,33
<1 km	0	0,22	0,39	0,42	0,42	0,01	0,42
<1.5 km	0	0,22	0,45	0,51	0,51	0,02	0,53
<3.0 km	0	0,24	0,67	0,94	1,00	0,16	1,16
< 5.0 km	0	0,24	0,96	2,05	2,44	1,08	3,52
>= 5,0 km or CAVOK	0	0	0,59	4,51	11,29	85,19	96,48
Total	0	0,24	1,55	6,57	13,73	86,27	100

Table 29

Annual: EKGF – Frequencies (%) Visibility - Ceiling

No. Obs = 78.434	<100 feet	<200 feet	<500 feet	<1000 feet	<1500 feet	>=1500 feet, CAVOK or no ceiling	Total
< 800 m	0,024	1,70	2,19	2,26	2,27	0,21	2,48
<1 km	0,024	1,74	2,35	2,46	2,48	0,22	2,70
<1.5 km	0,024	1,76	2,51	2,69	2,72	0,30	3,02
<3.0 km	0,024	1,80	2,93	3,43	3,56	0,65	4,20
< 5.0 km	0,024	1,84	3,48	4,88	5,29	1,81	7,10
>= 5,0 km or CAVOK	0	0,0025	0,67	4,85	10,06	82,84	92,90
Total	0,024	1,84	4,16	9,73	15,35	84,65	100

Table 30



Wind direction histograms

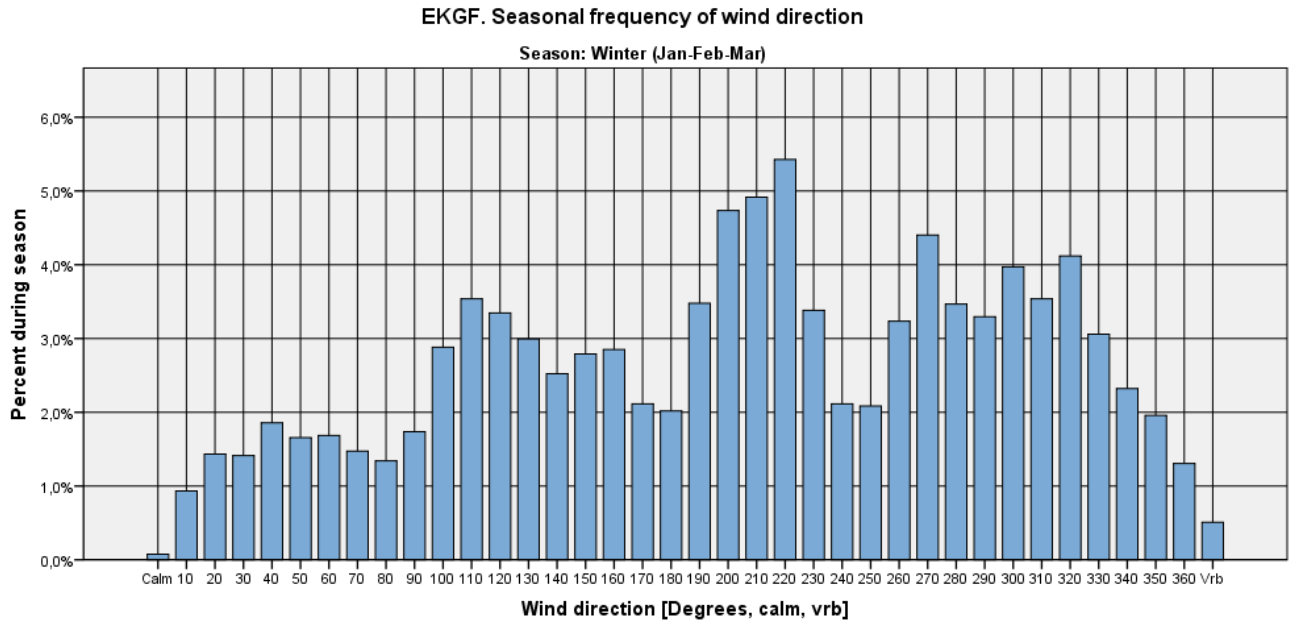

Figure 213

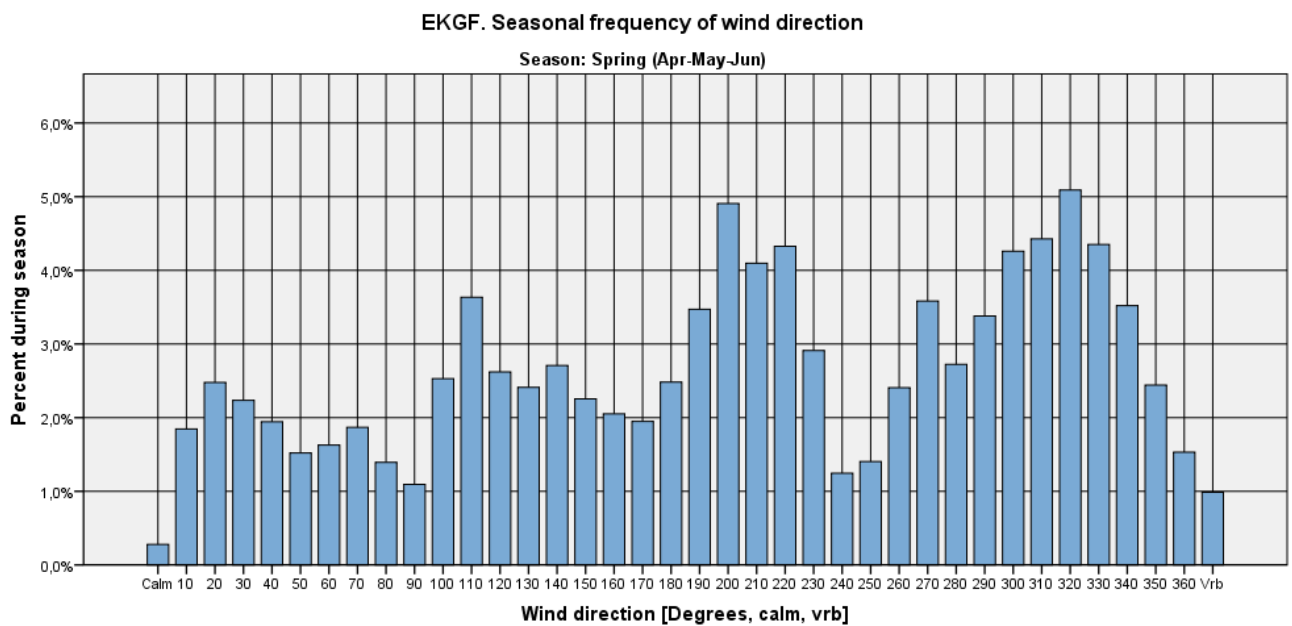

Figure 214

EKGF. Seasonal frequency of wind direction

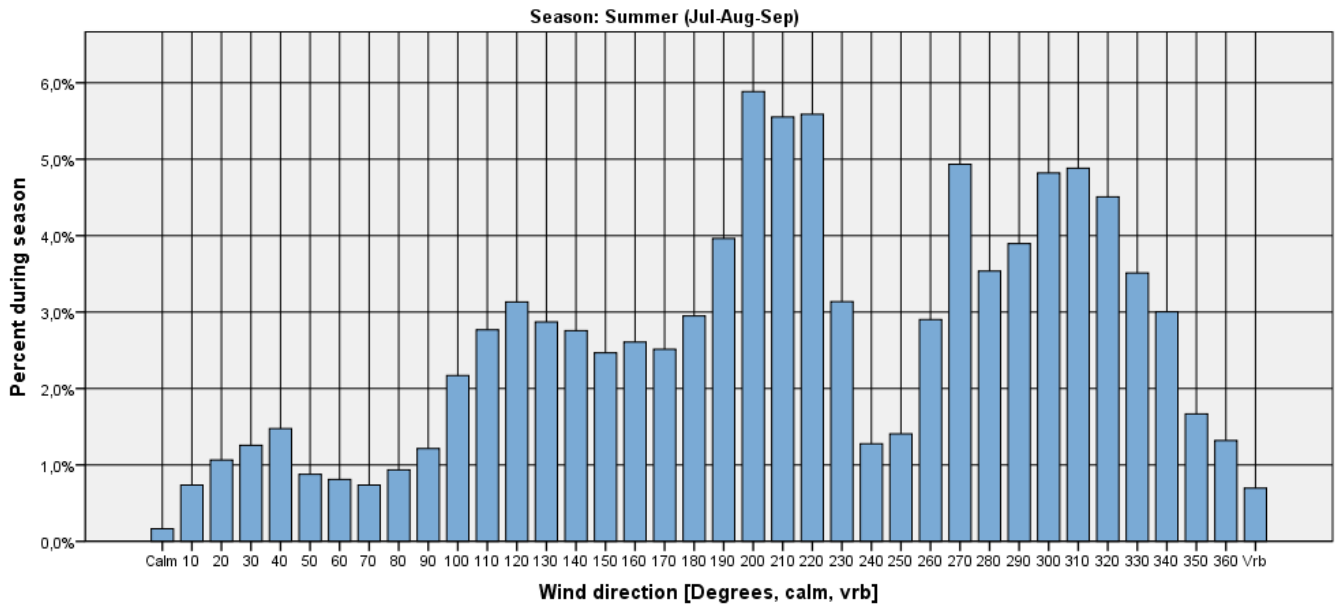

Figure 215

EKGF. Seasonal frequency of wind direction

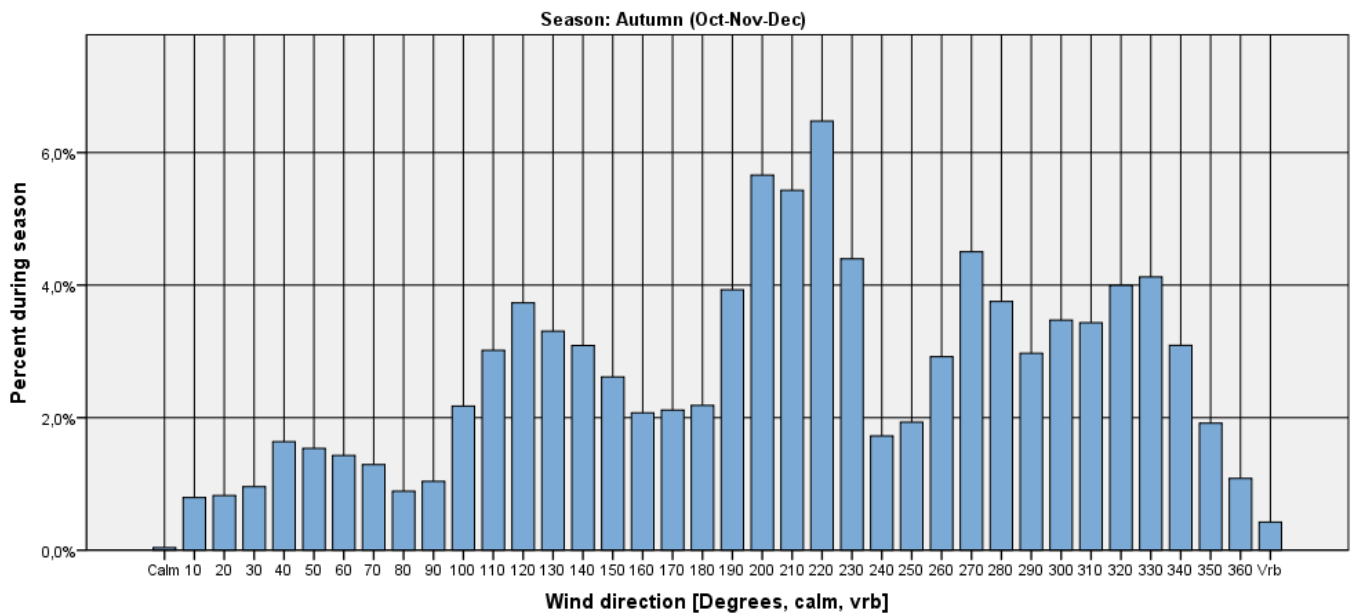

Figure 216

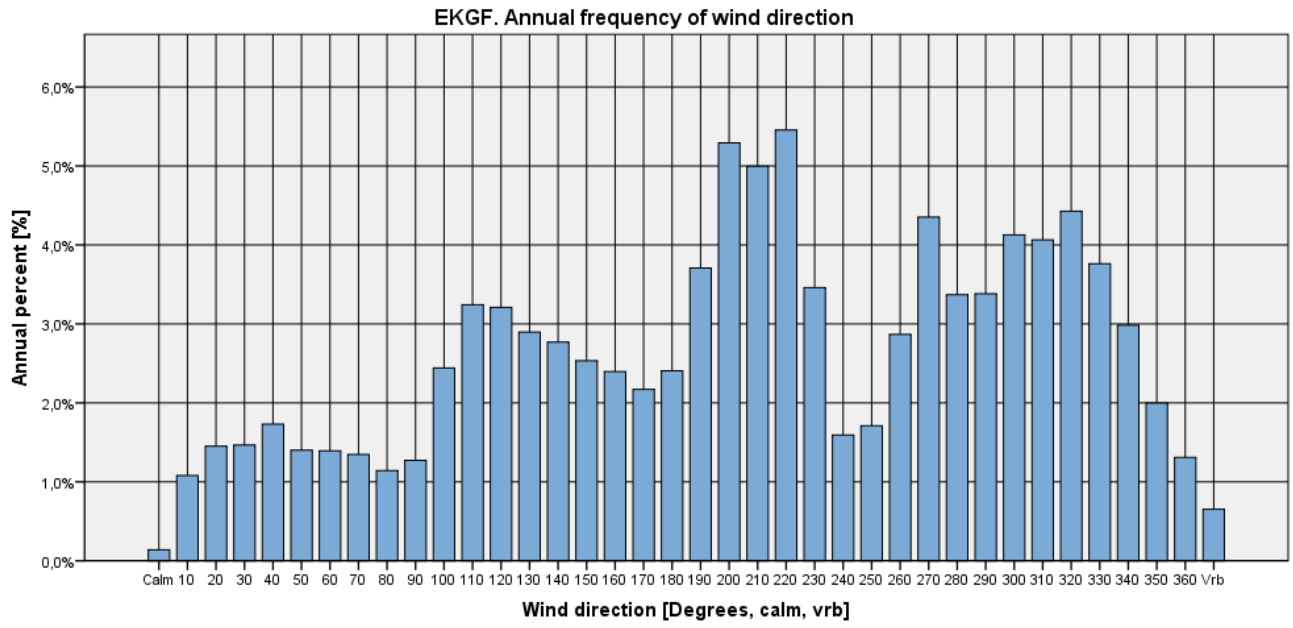

Figure 217



Visibility criteria on wind direction histograms

Visibility < 1000 m

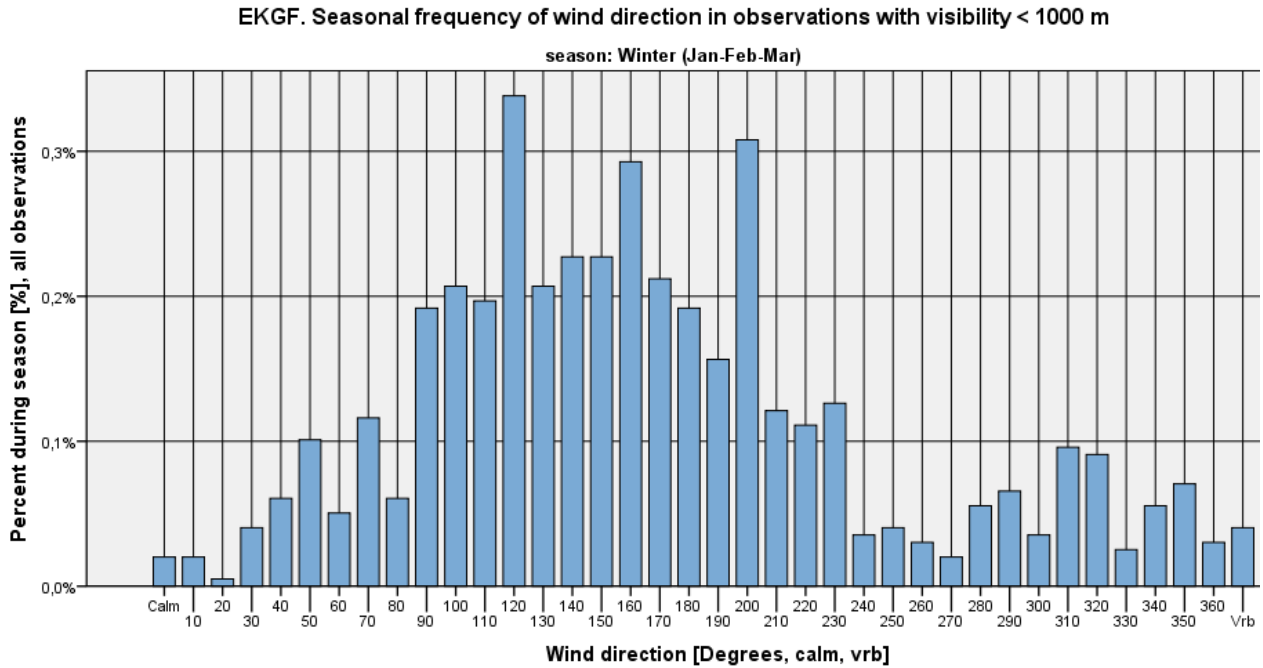

Figure 218

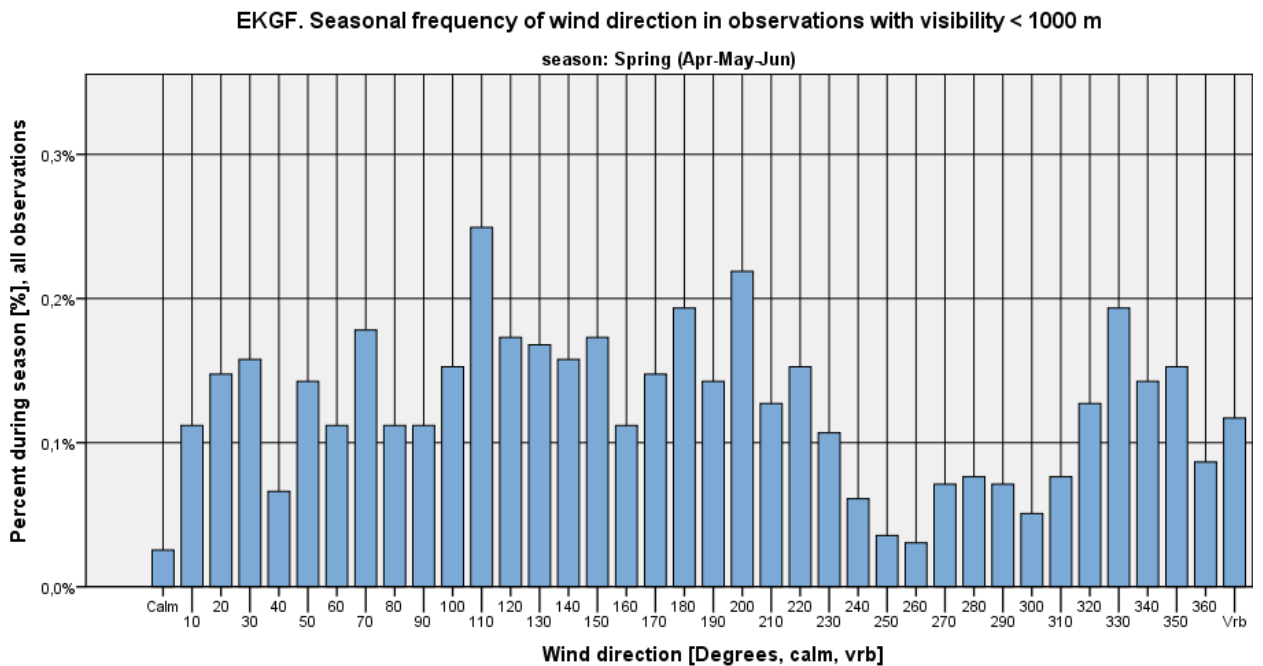

Figure 219

EKGF. Seasonal frequency of wind direction in observations with visibility < 1000 m

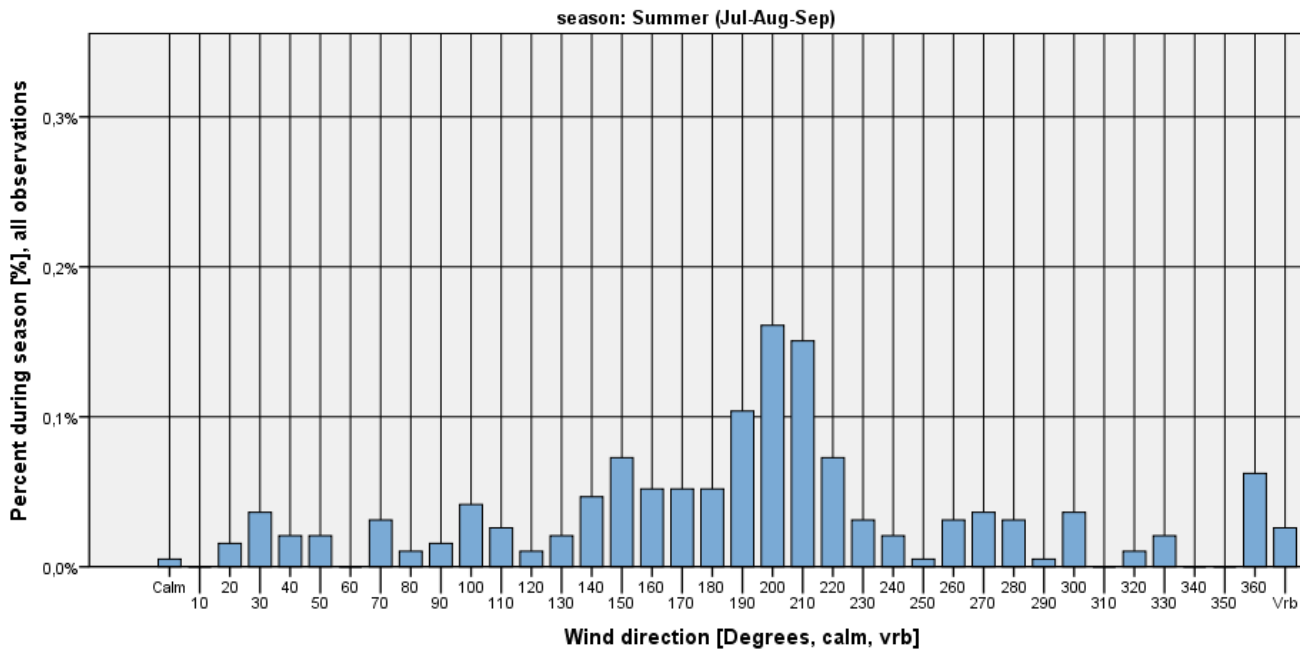

Figure 220

EKGF. Seasonal frequency of wind direction in observations with visibility < 1000 m

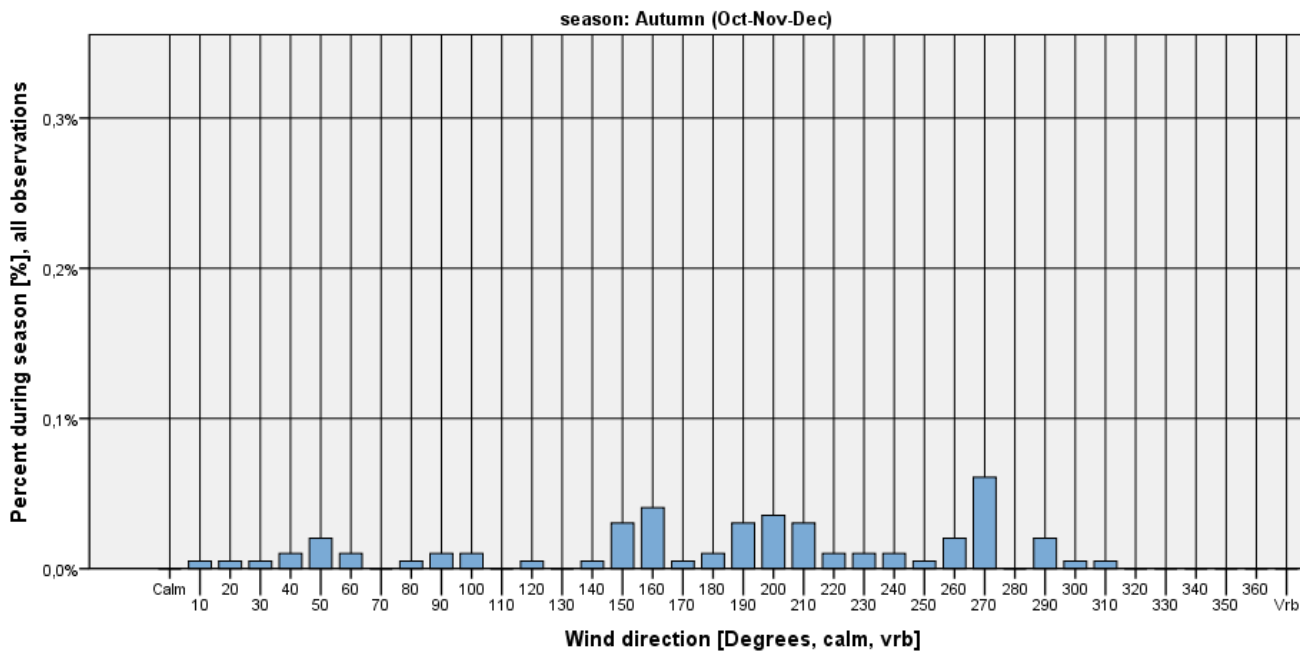

Figure 221

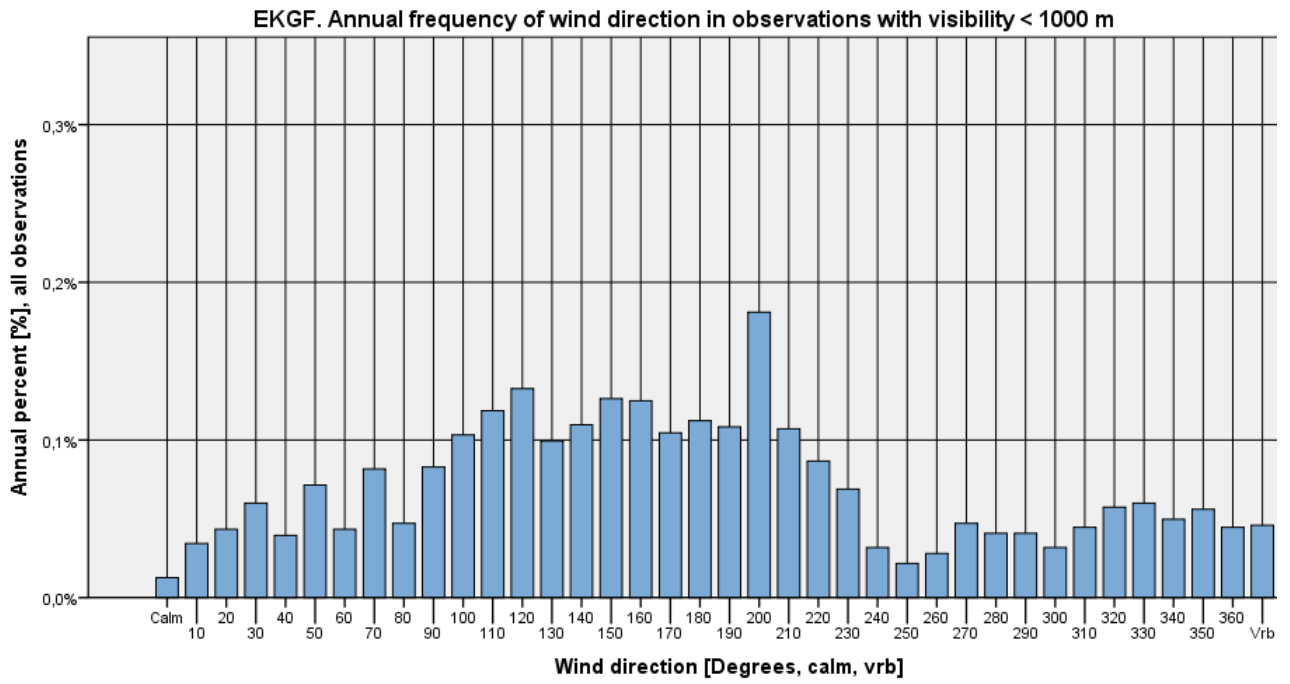

Figure 222



Visibility < 1000 m and wind speed <= 5 kts

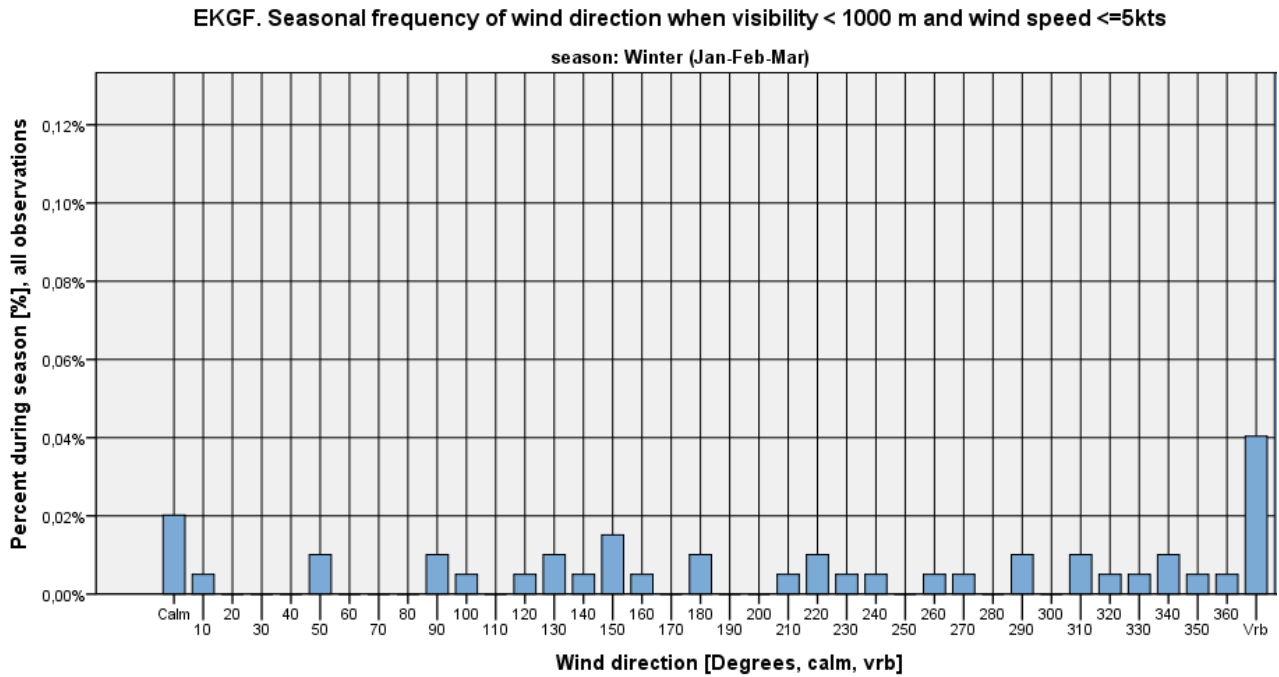

Figure 223

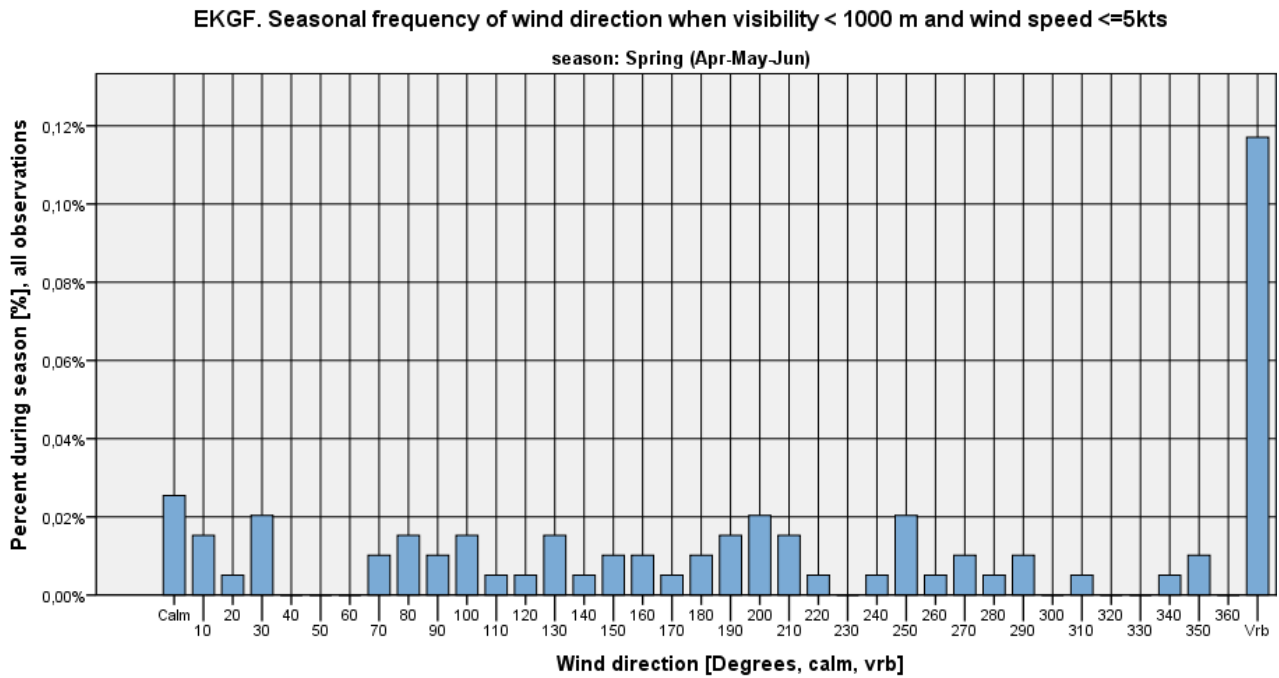

Figure 224



EKGF. Seasonal frequency of wind direction when visibility < 1000 m and wind speed <=5kts

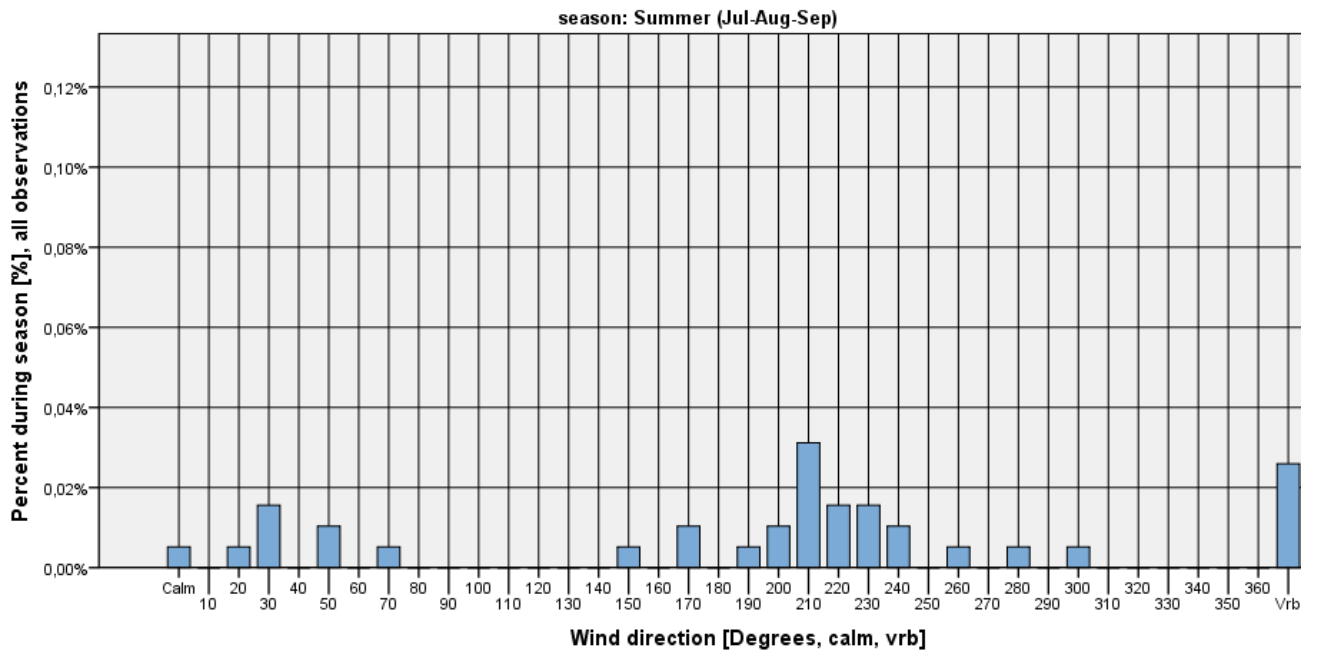

Figure 225

EKGF. Seasonal frequency of wind direction when visibility < 1000 m and wind speed <=5kts

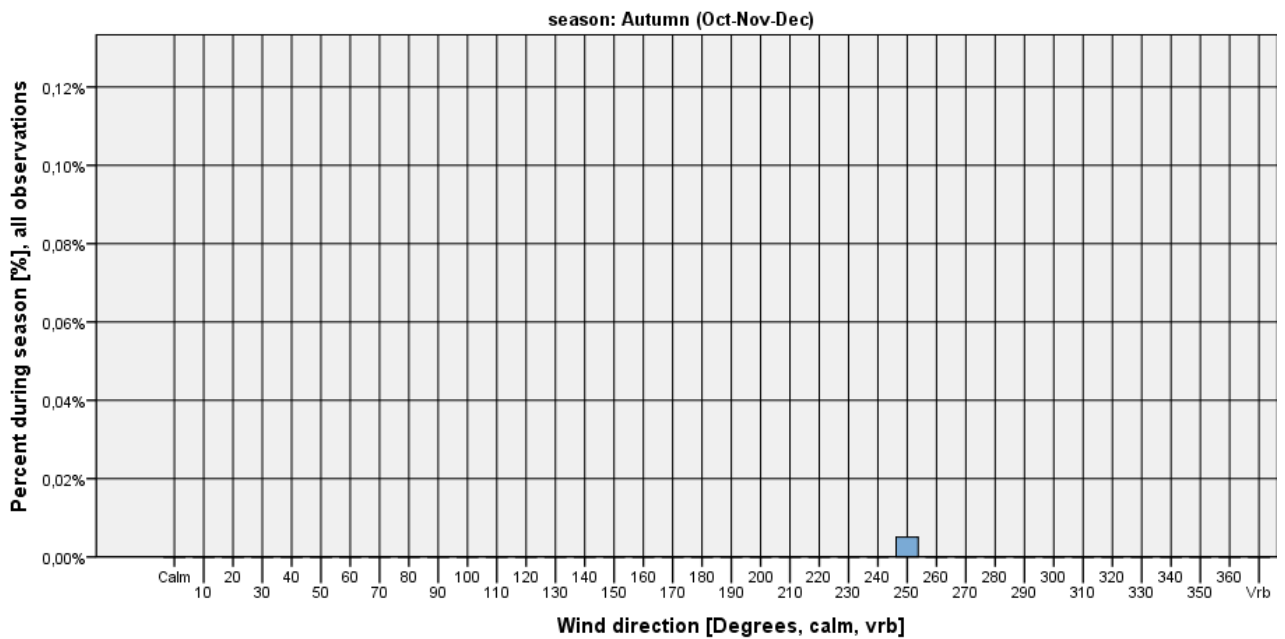

Figure 226

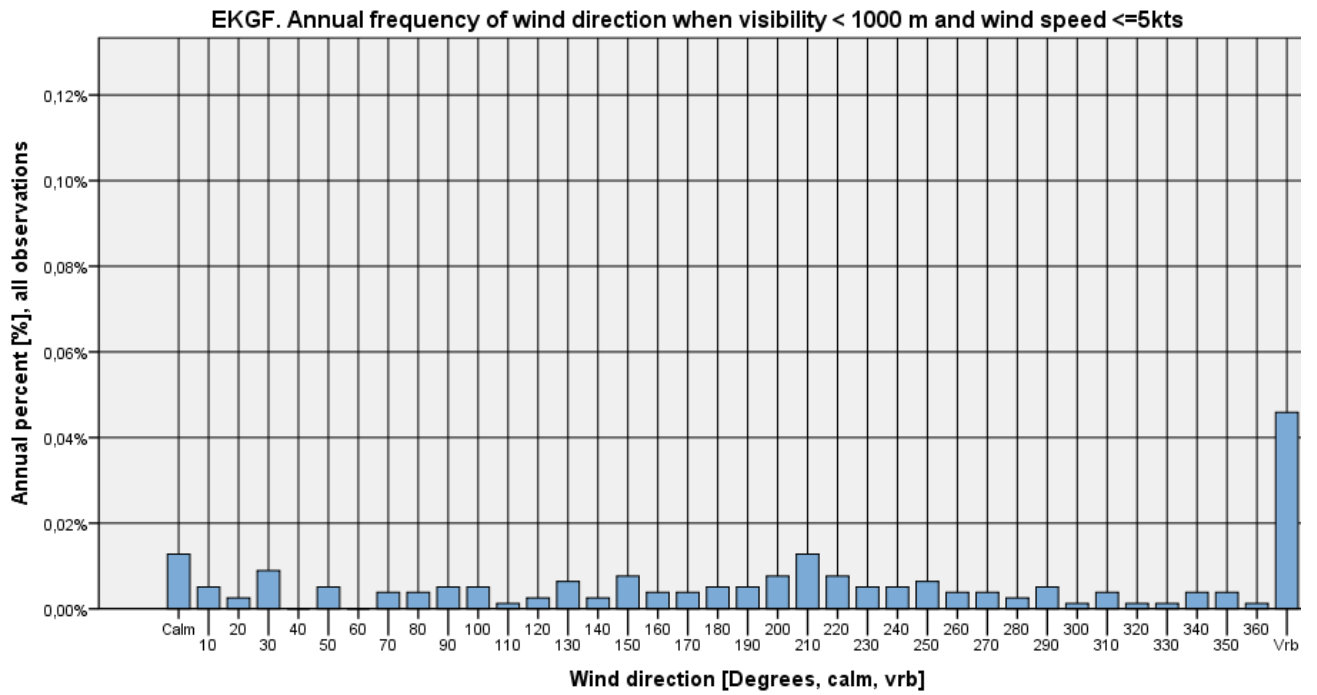

Figure 227



Visibility < 1000 m and wind speed > 5 kts

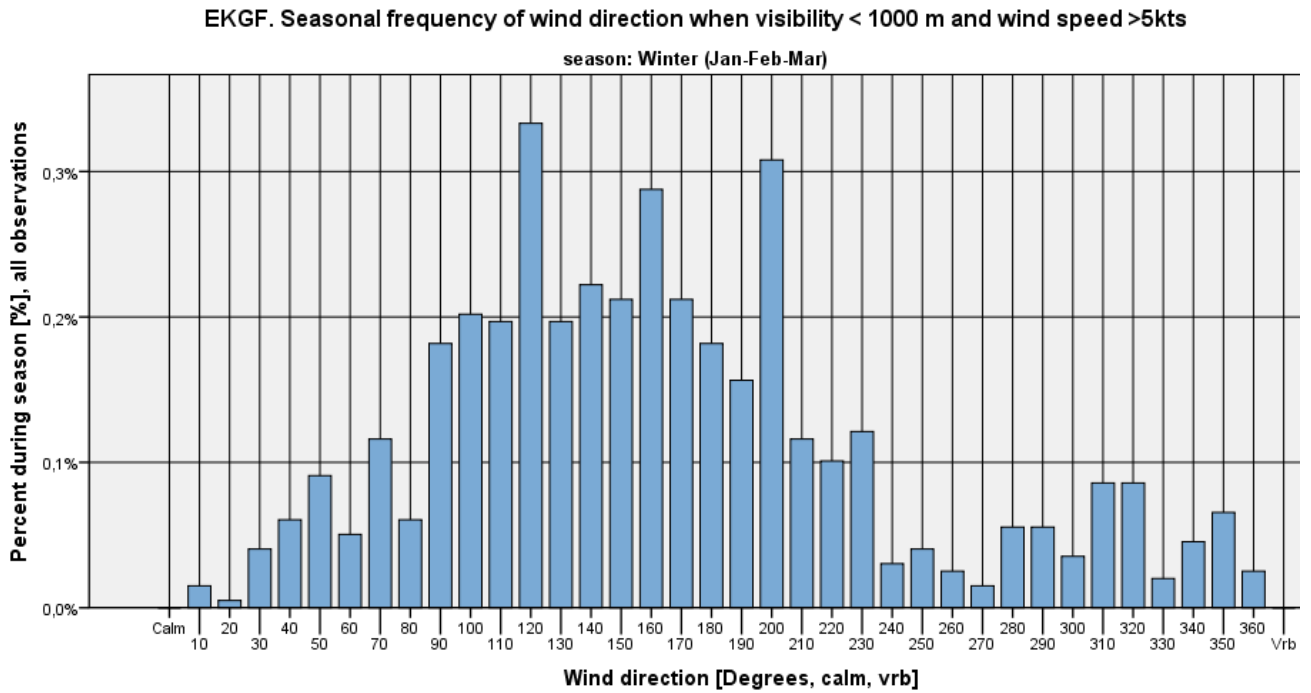

Figure 228

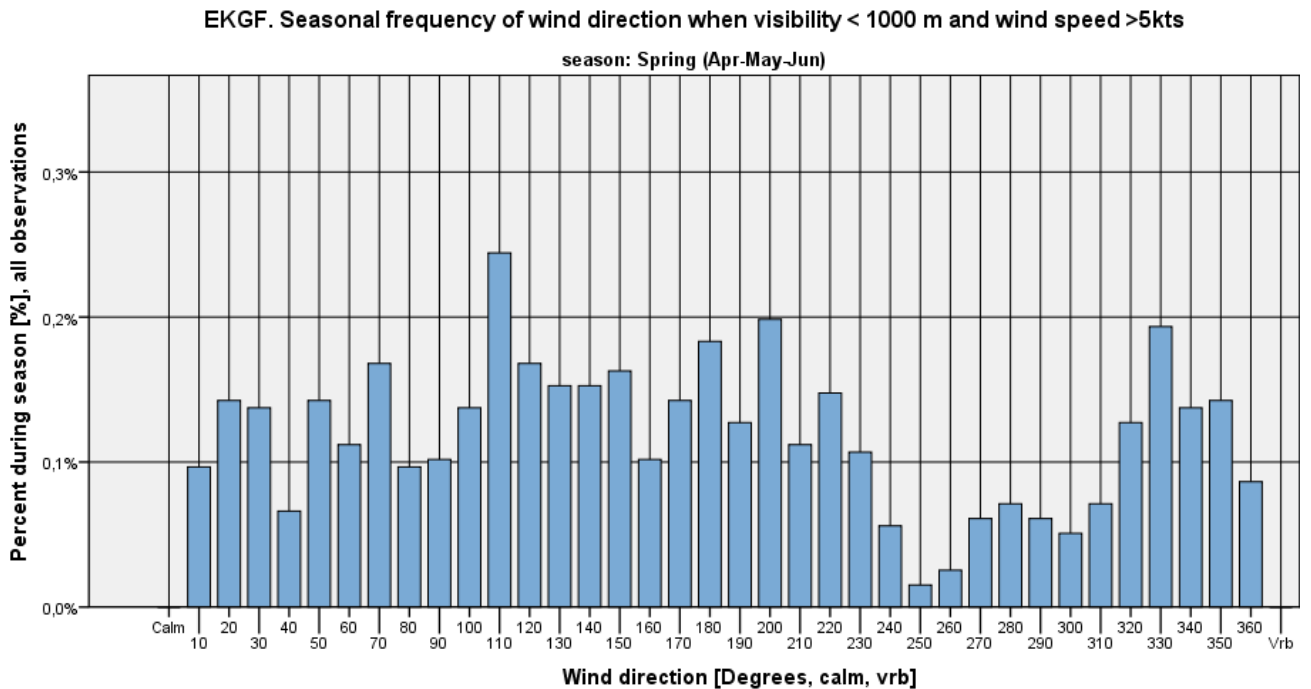

Figure 229



EKGF. Seasonal frequency of wind direction when visibility < 1000 m and wind speed >5kts

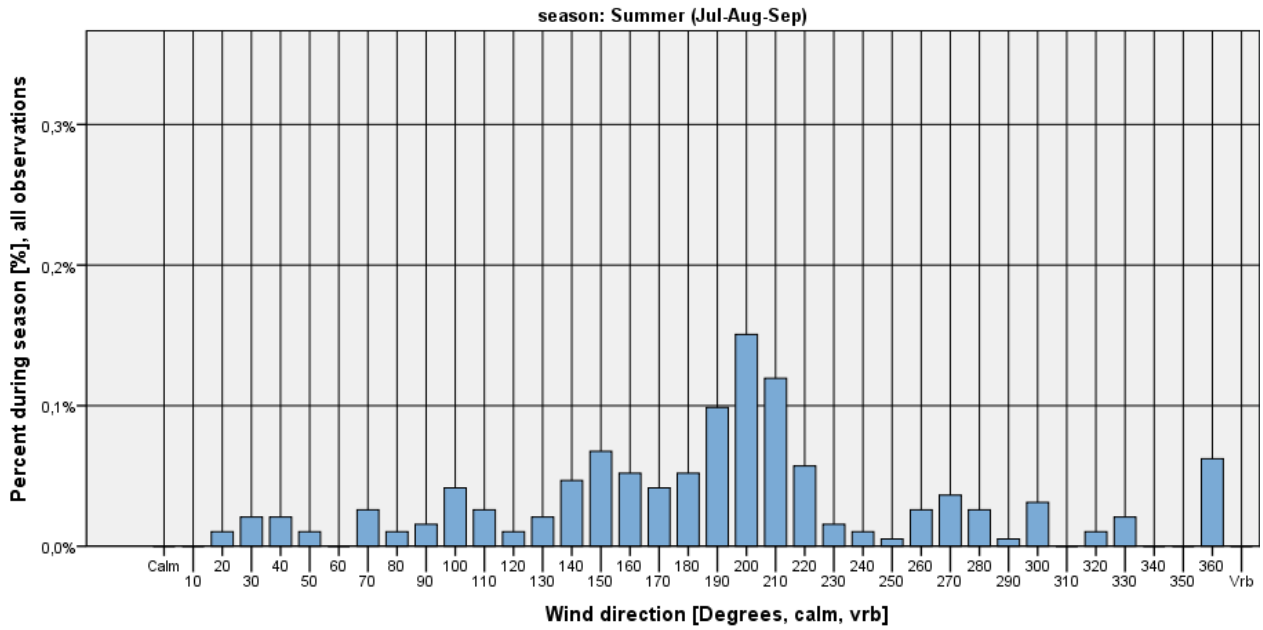

Figure 230

EKGF. Seasonal frequency of wind direction when visibility < 1000 m and wind speed >5kts

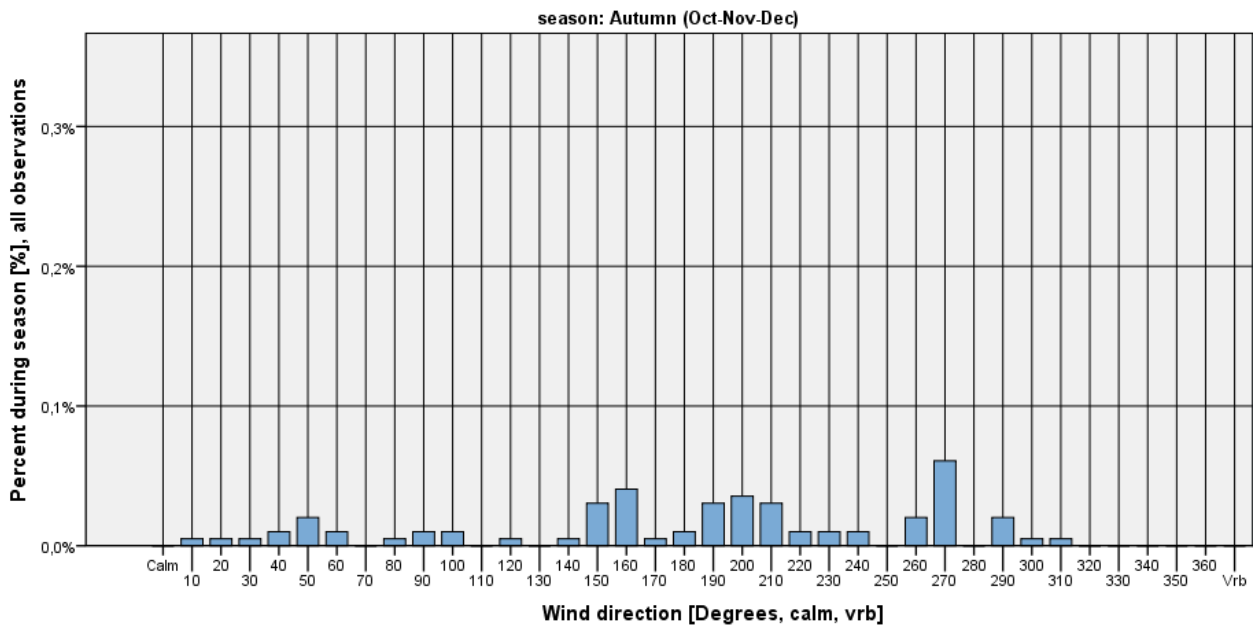

Figure 231

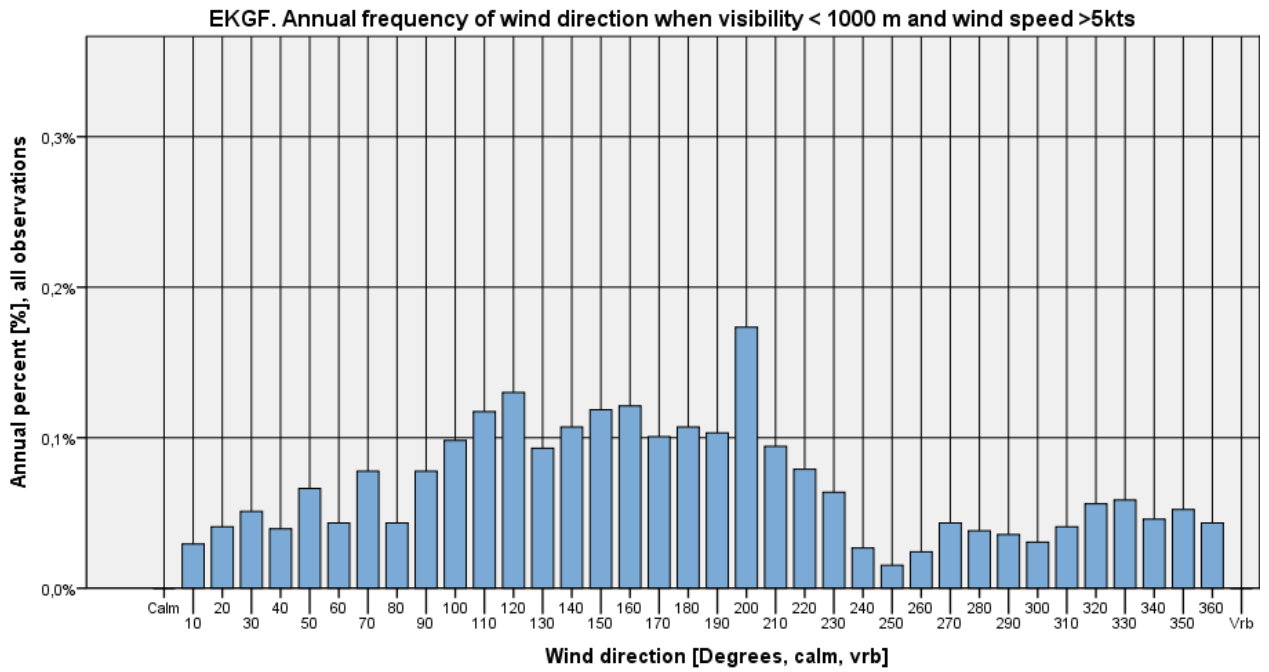

Figure 232



Ceiling criteria on wind direction histograms

Ceiling < 1000 feet

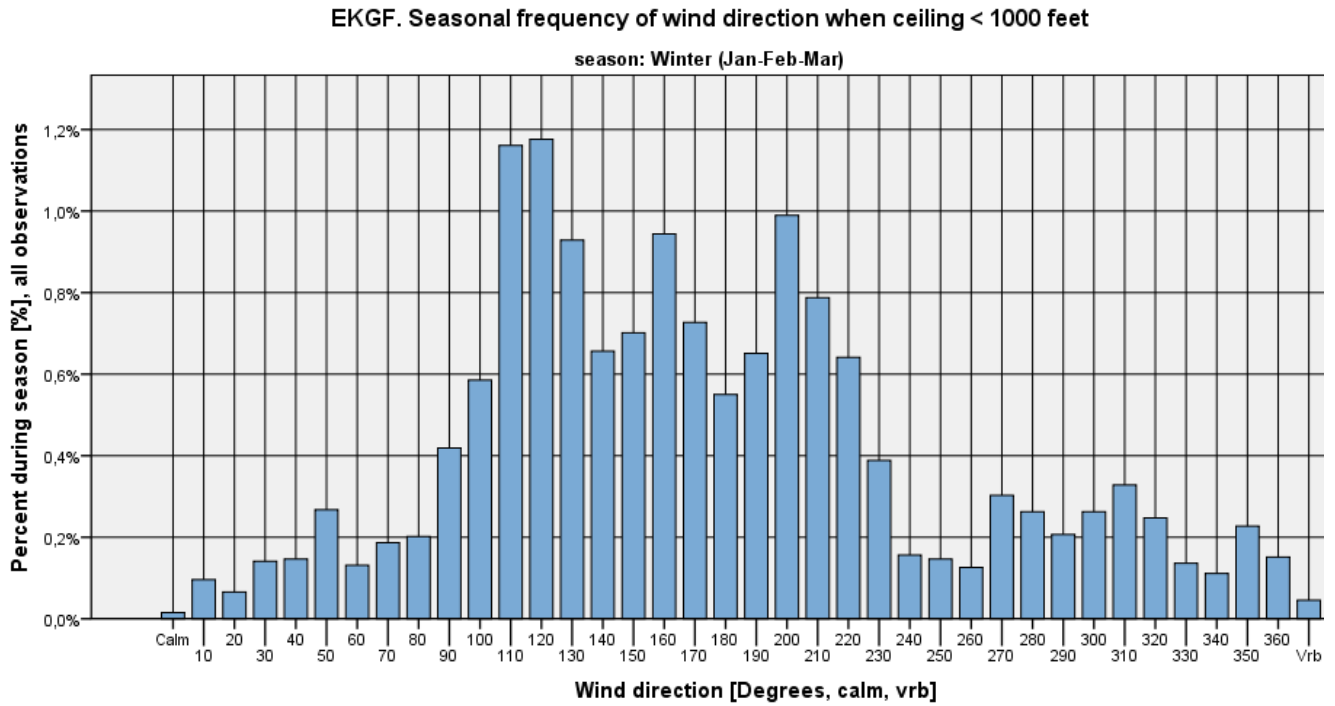

Figure 233

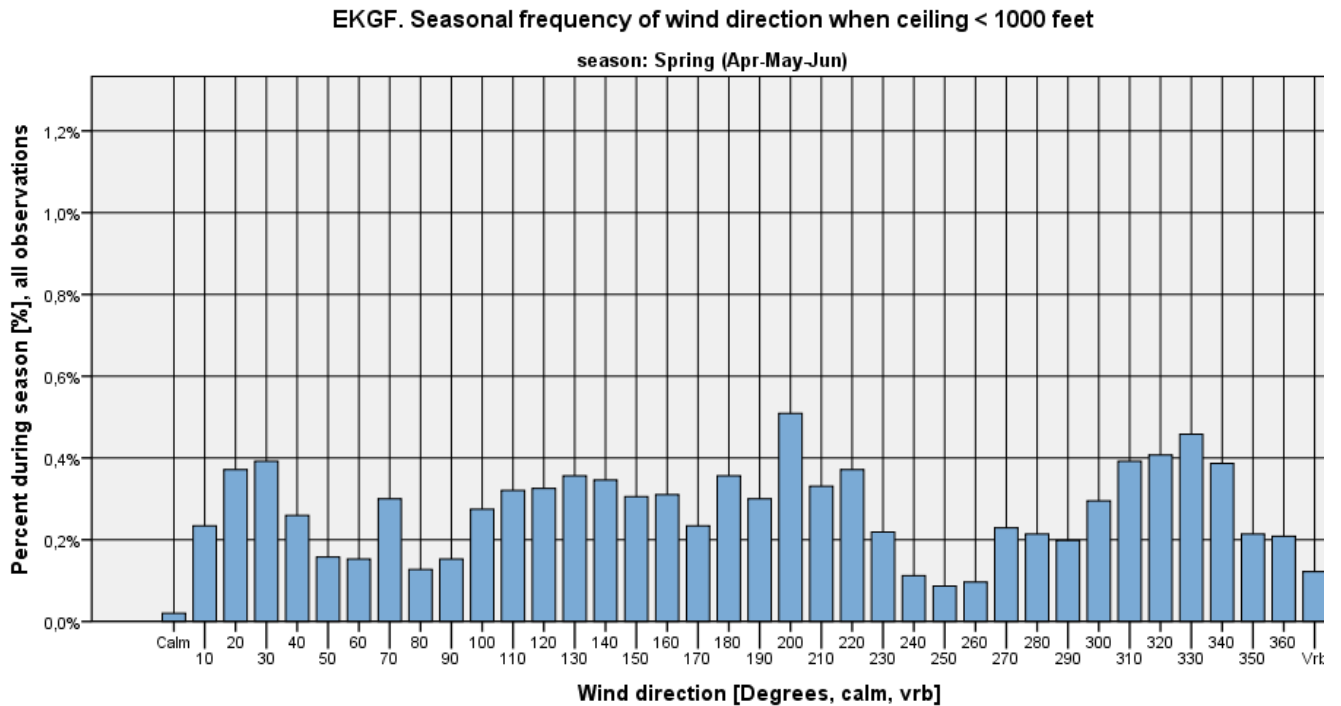

Figure 234



EKGF. Seasonal frequency of wind direction when ceiling < 1000 feet

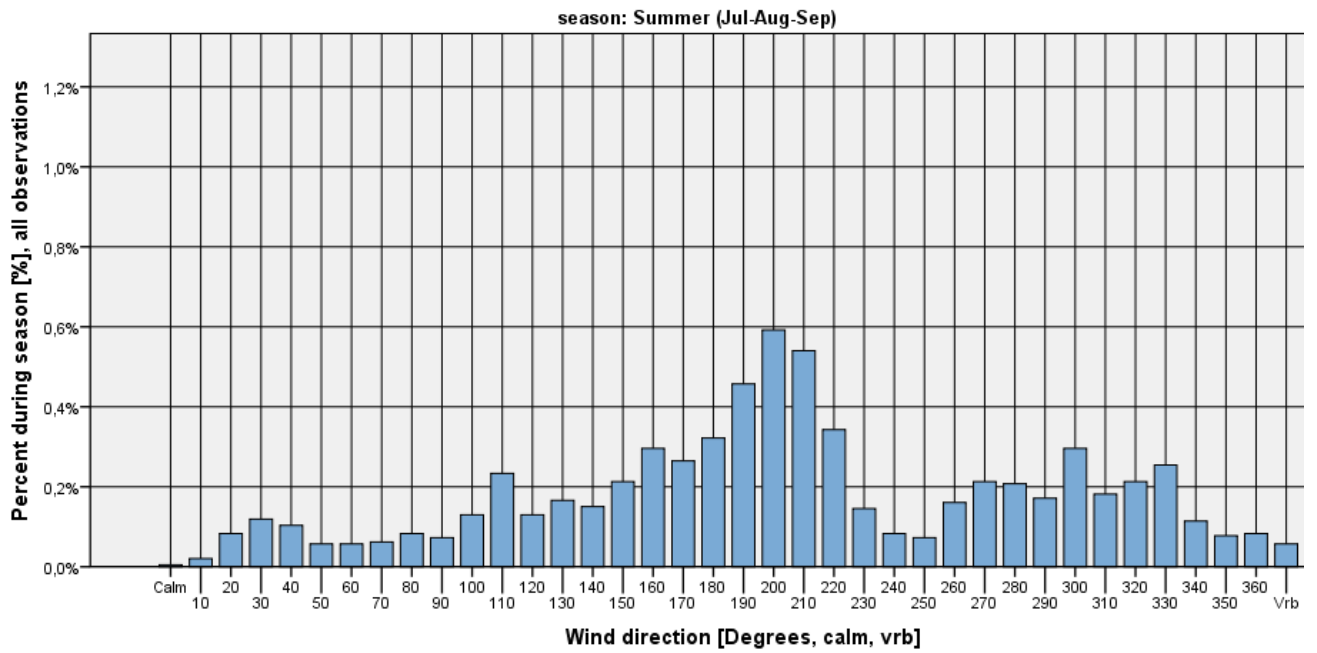

Figure 235

EKGF. Seasonal frequency of wind direction when ceiling < 1000 feet

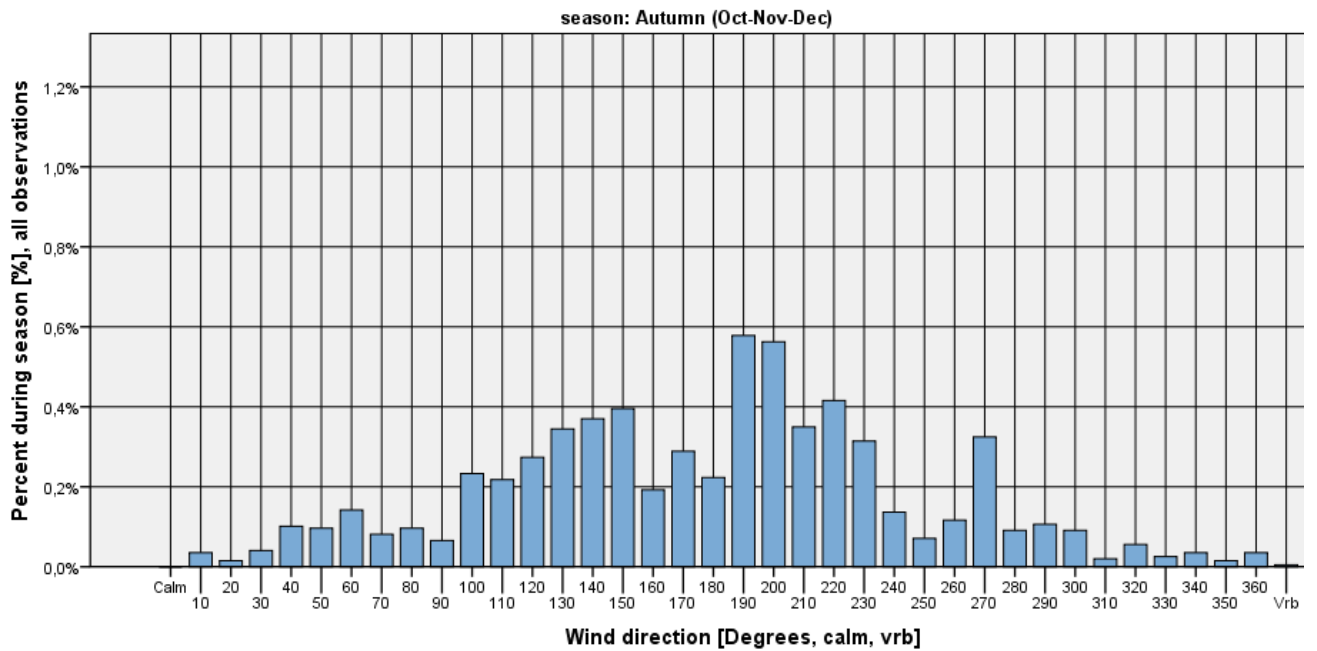

Figure 236

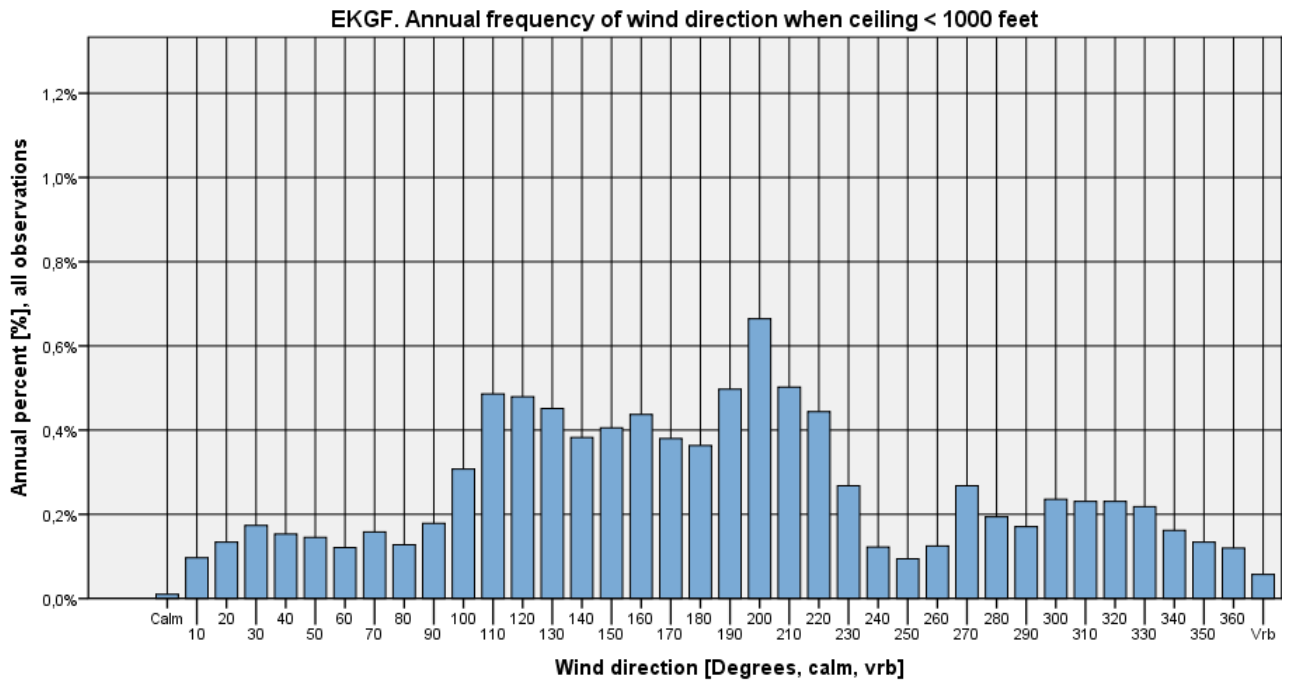

Figure 237



Ceiling < 1000 feet and wind speed ≤ 5 kts

EKGF. Seasonal frequency of wind direction when ceiling < 1000 feet and windspeed ≤ 5 kt

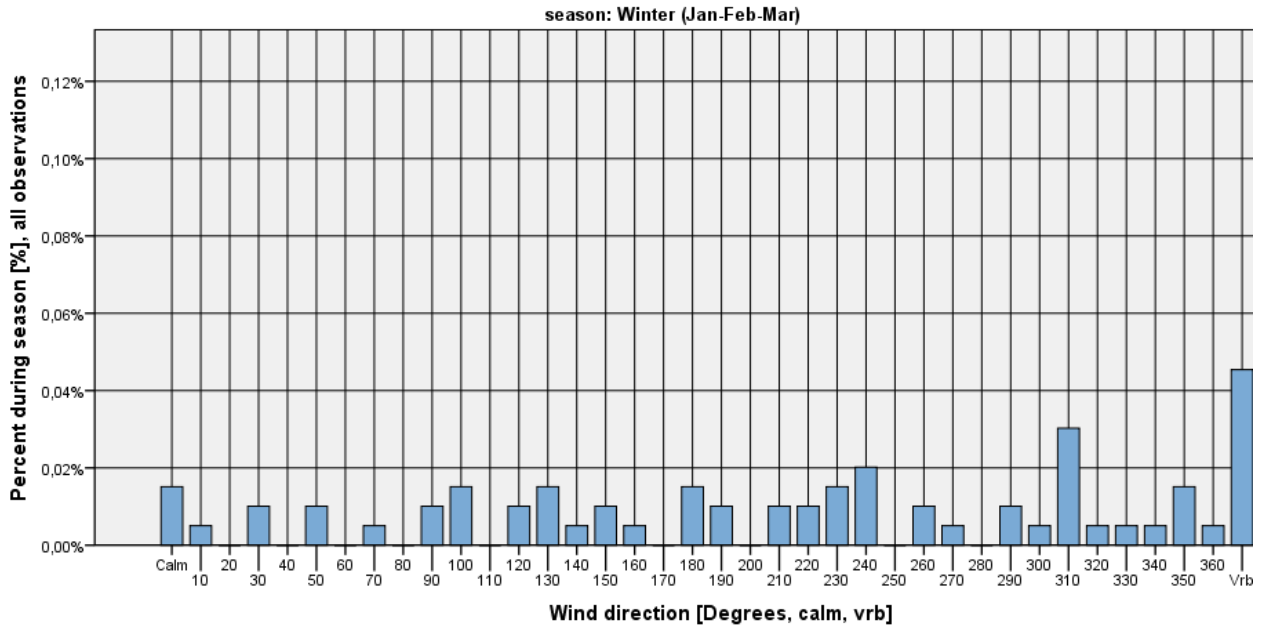

Figure 238

EKGF. Seasonal frequency of wind direction when ceiling < 1000 feet and windspeed ≤ 5 kt

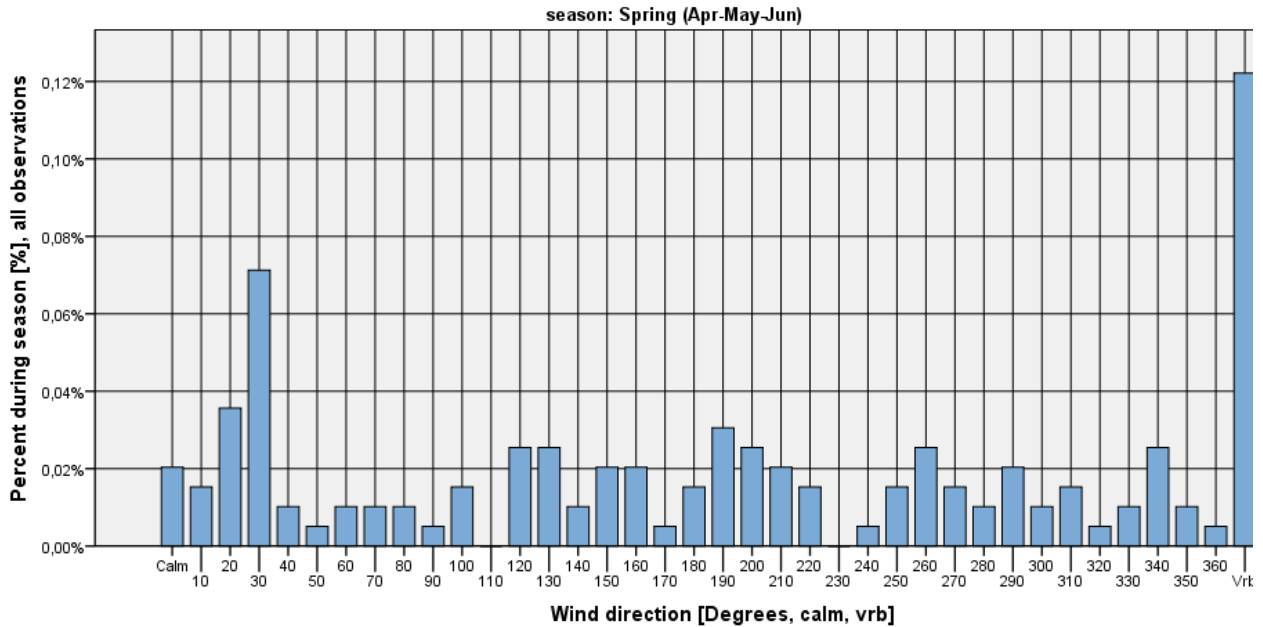

Figure 239



EKGF. Seasonal frequency of wind direction when ceiling < 1000 feet and windspeed <=5 kt

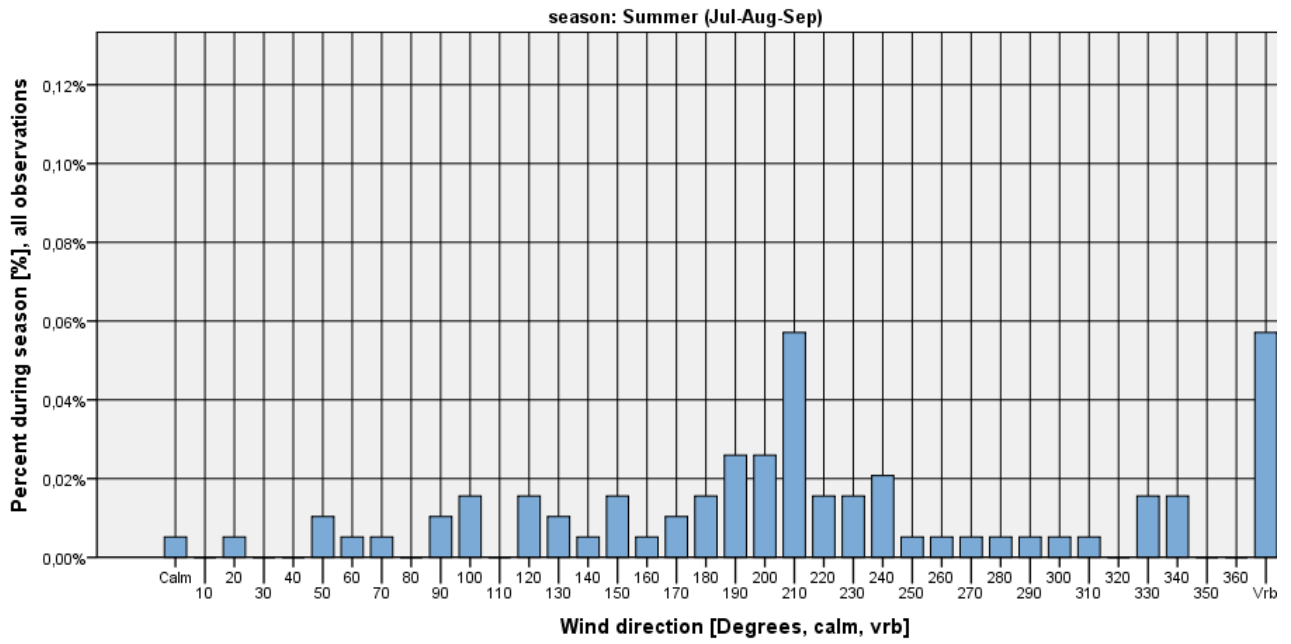

Figure 240

EKGF. Seasonal frequency of wind direction when ceiling < 1000 feet and windspeed <=5 kt

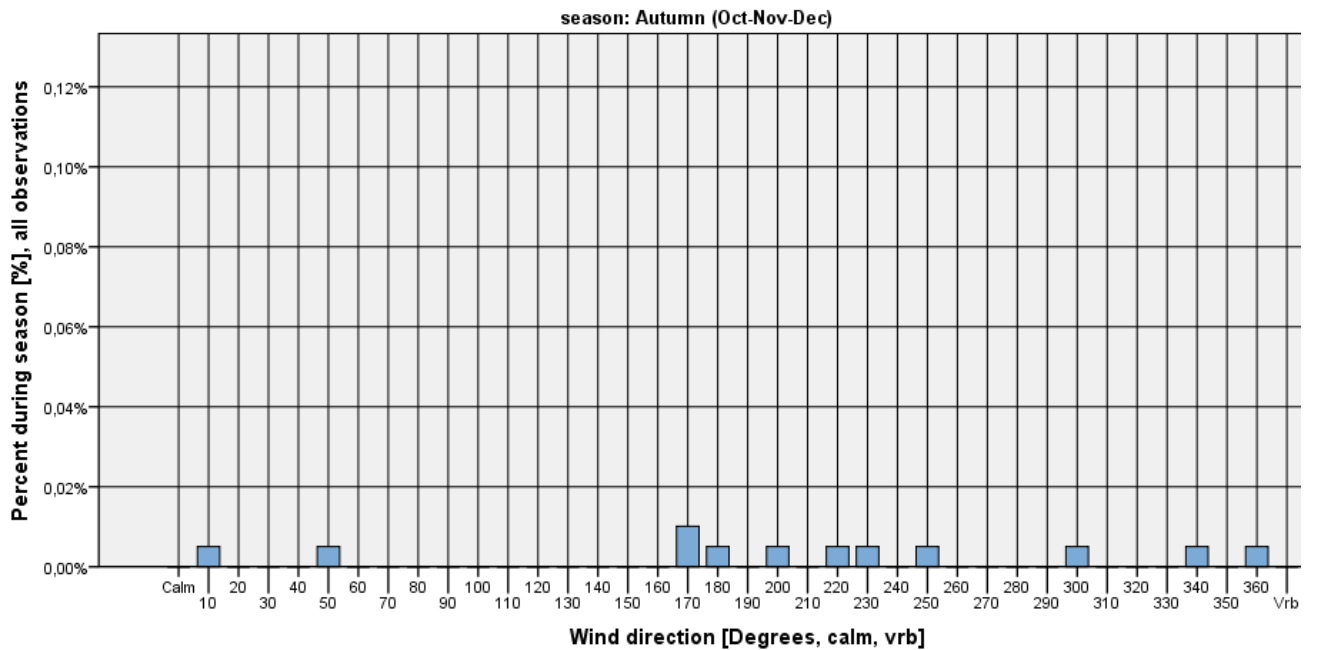

Figure 241

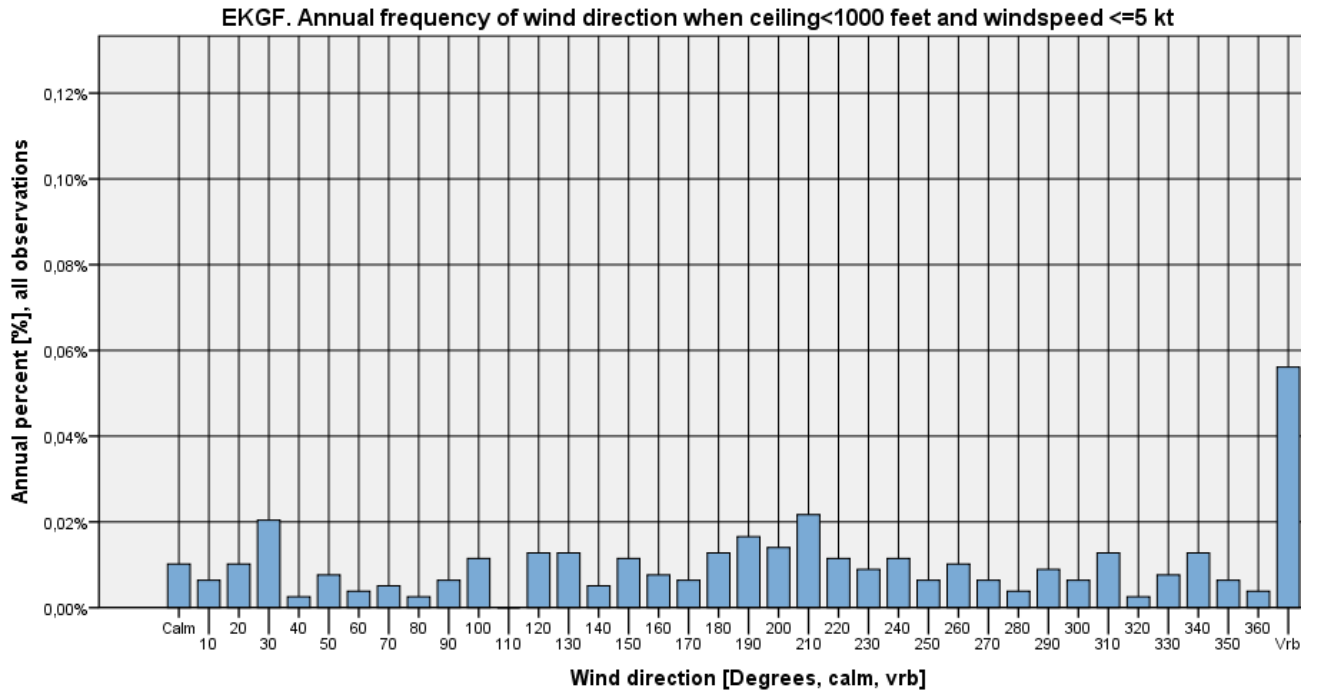

Figure 242



Ceiling < 1000 feet and wind speed > 5 kts

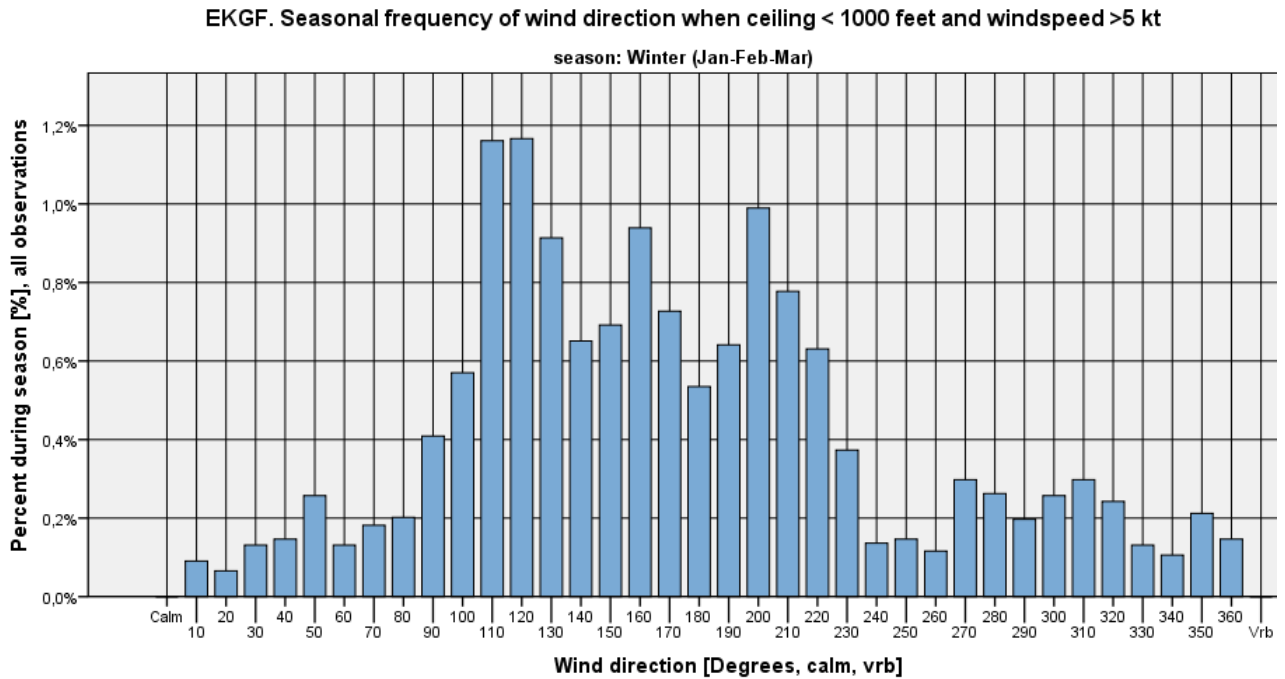

Figure 243

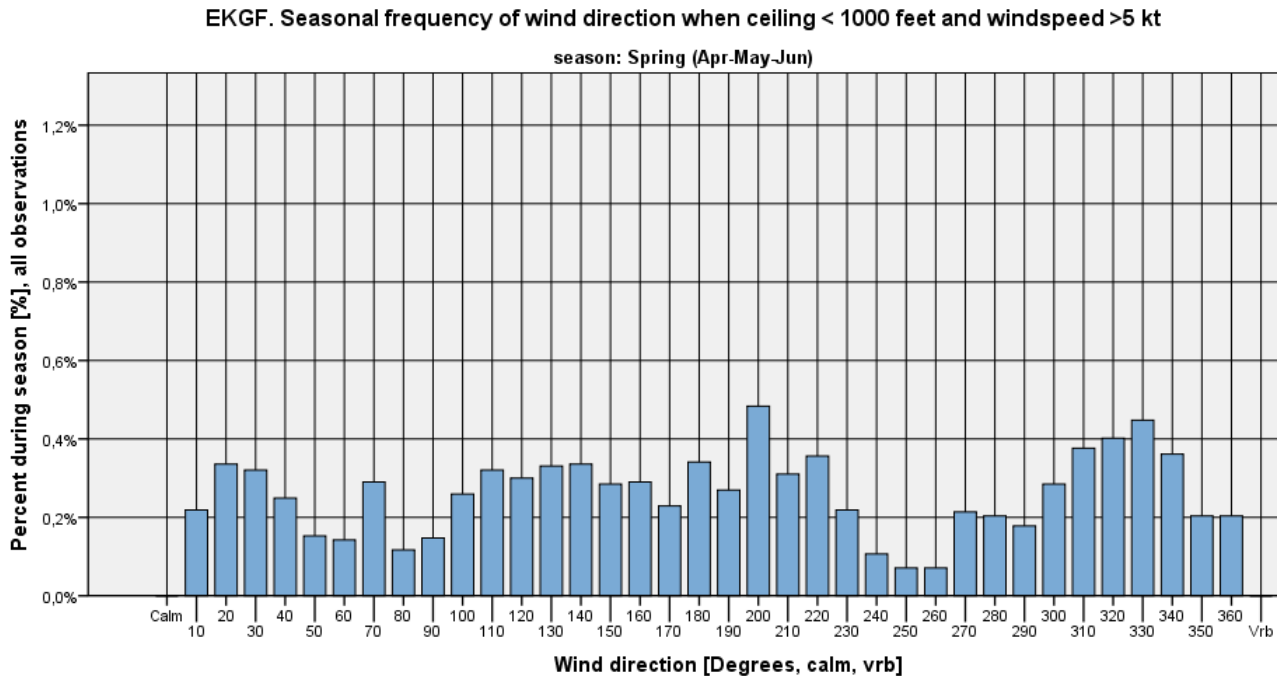

Figure 244



EKGF. Seasonal frequency of wind direction when ceiling < 1000 feet and windspeed >5 kt

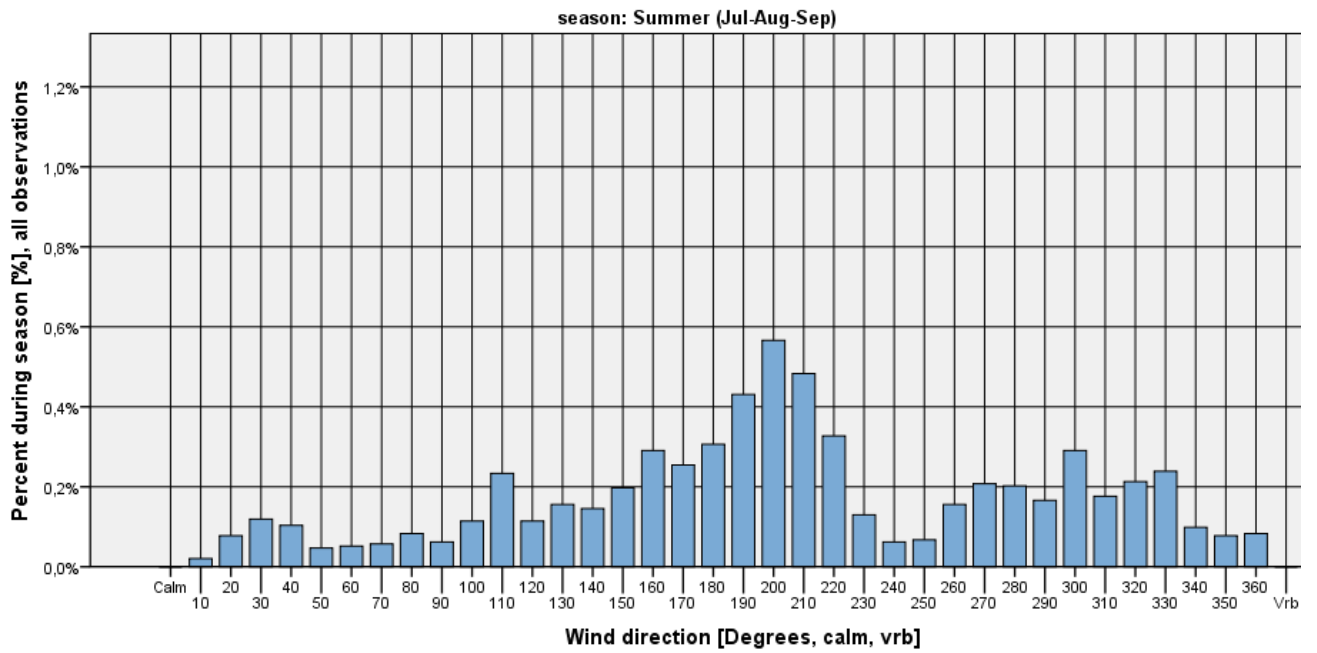

Figure 245

EKGF. Seasonal frequency of wind direction when ceiling < 1000 feet and windspeed >5 kt

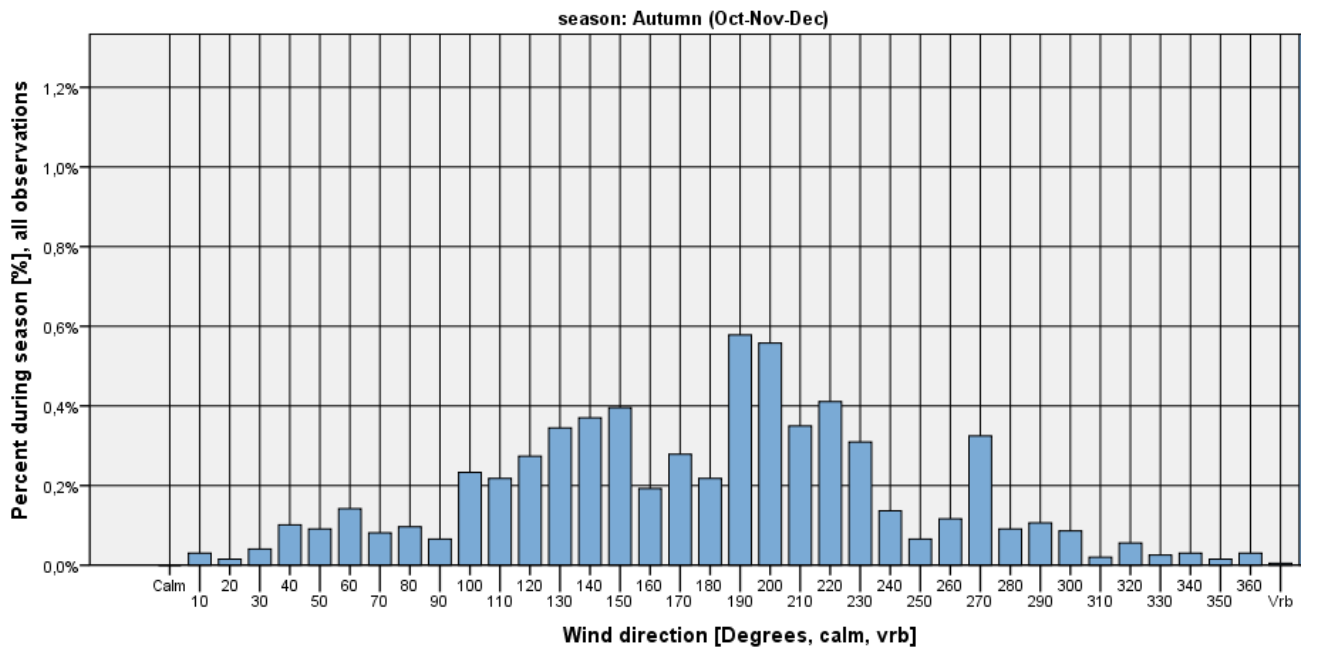

Figure 246

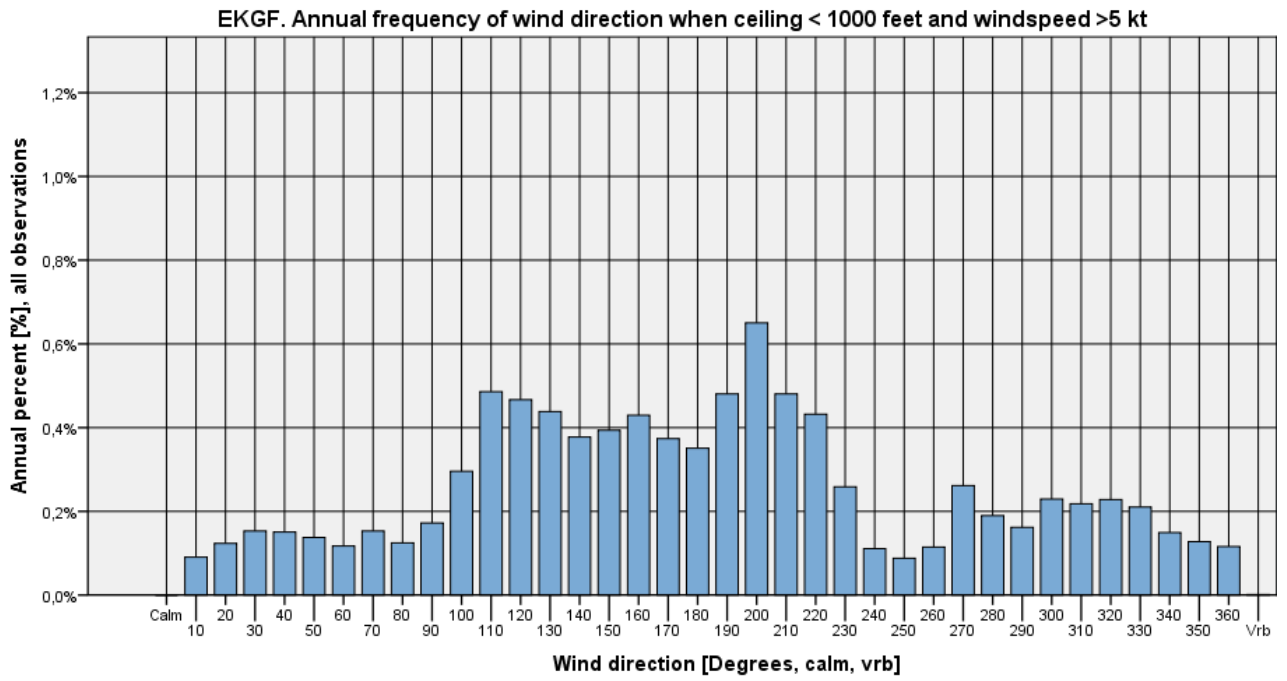

Figure 247



Ceiling < 500 feet

EKGF. Seasonal frequency of wind direction when ceiling < 500 feet

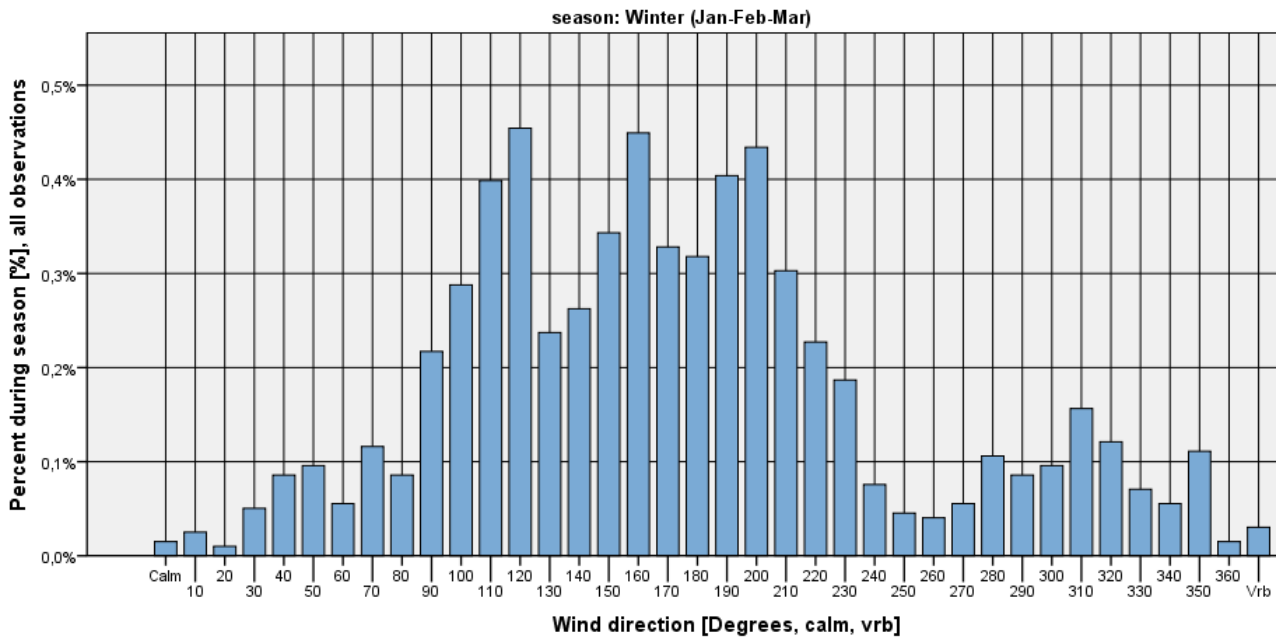

Figure 248

EKGF. Seasonal frequency of wind direction when ceiling < 500 feet

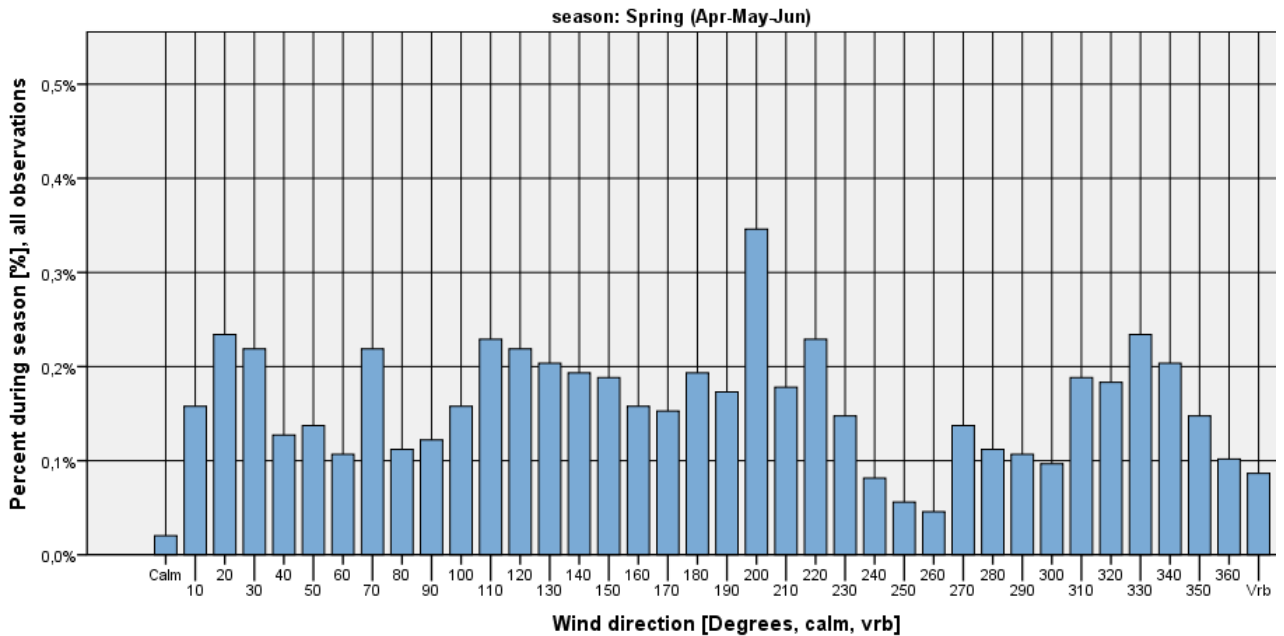

Figure 249



EKGF. Seasonal frequency of wind direction when ceiling < 500 feet

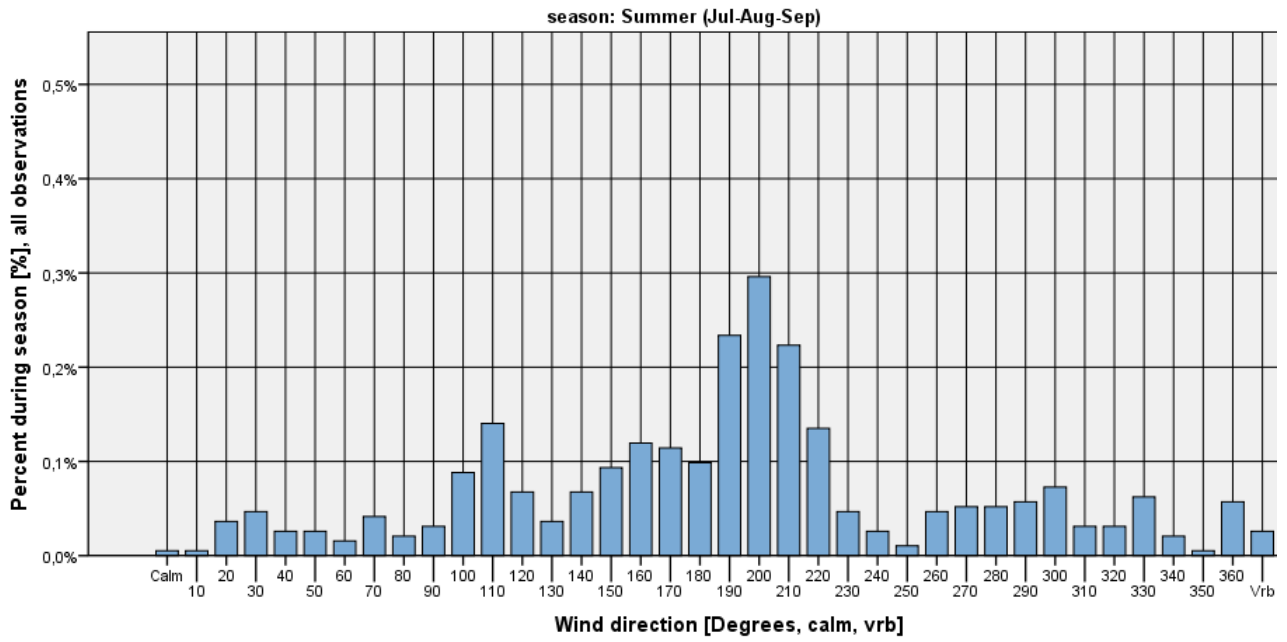

Figure 250

EKGF. Seasonal frequency of wind direction when ceiling < 500 feet

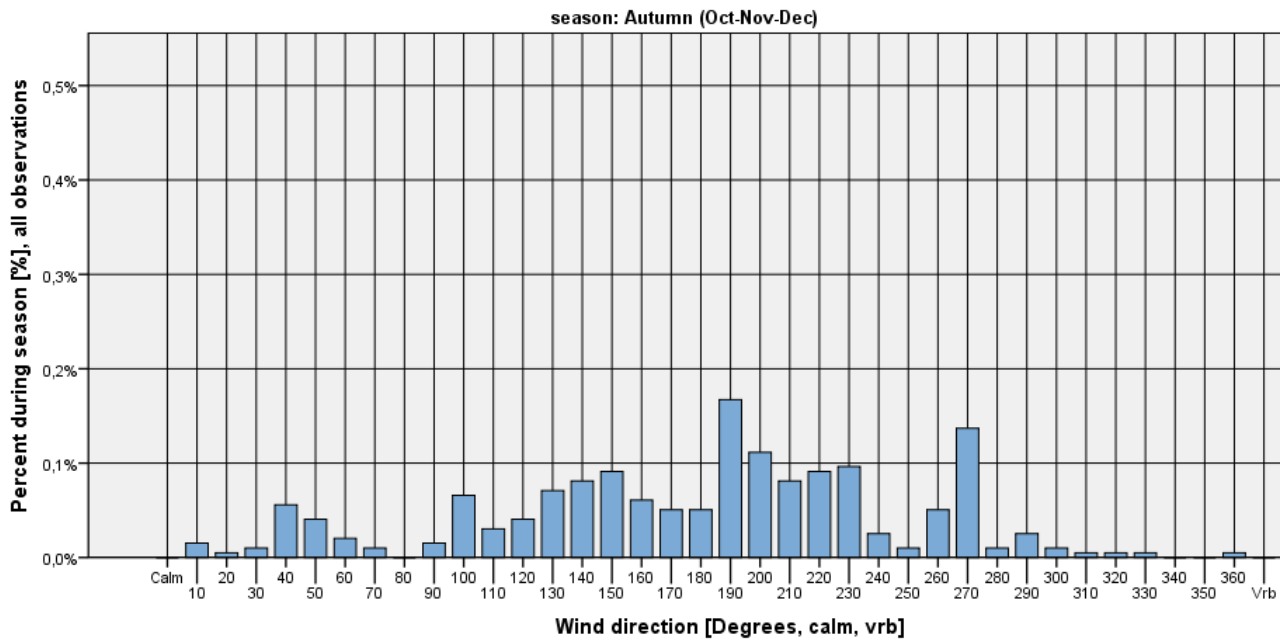

Figure 251

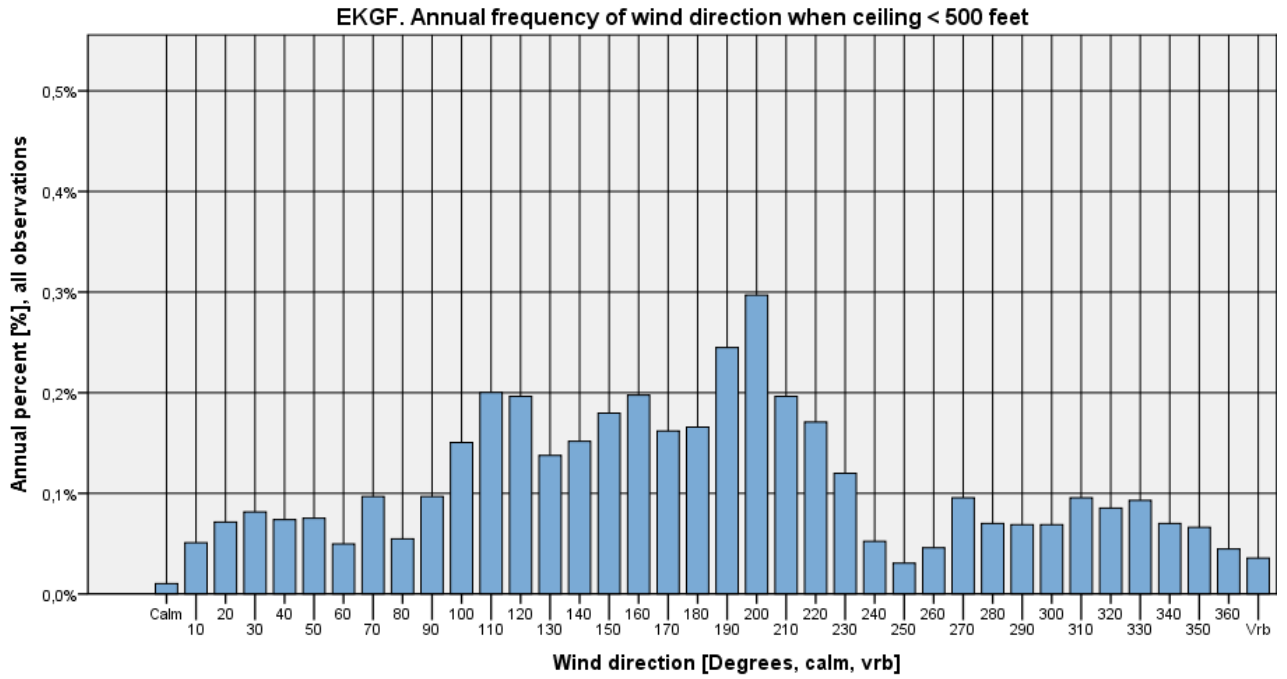

Figure 252



Ceiling < 500 feet and wind speed ≤ 5 kts

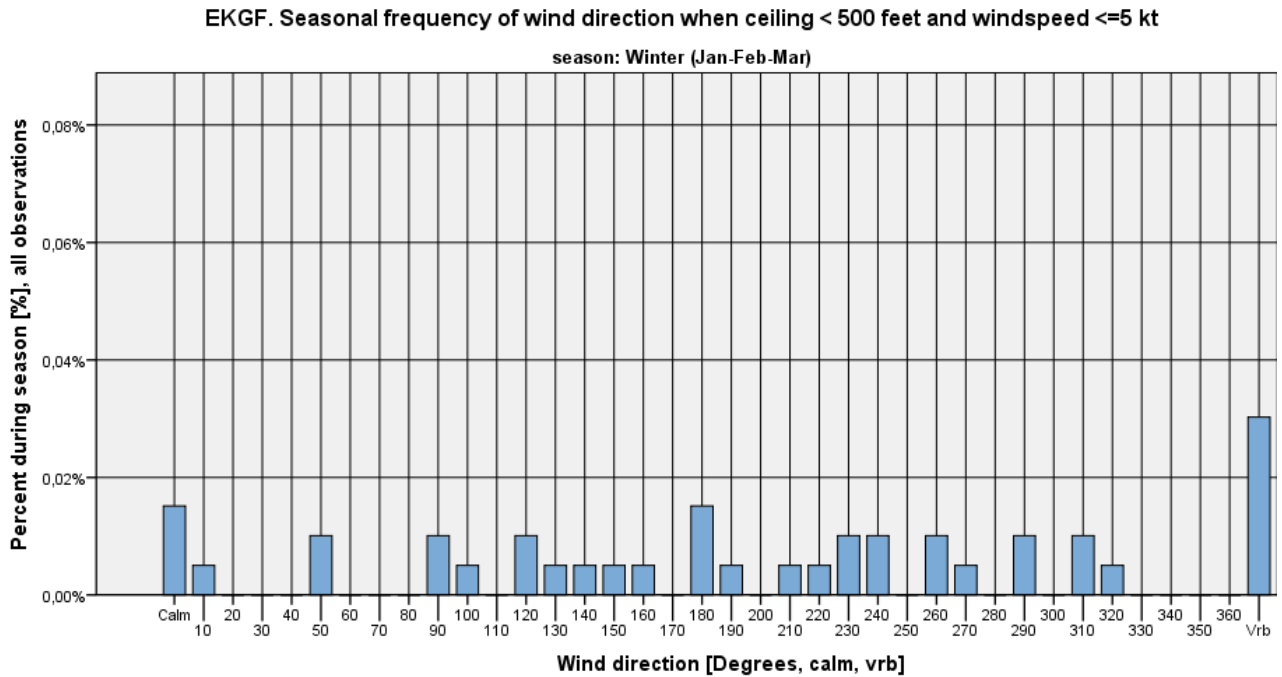

Figure 253

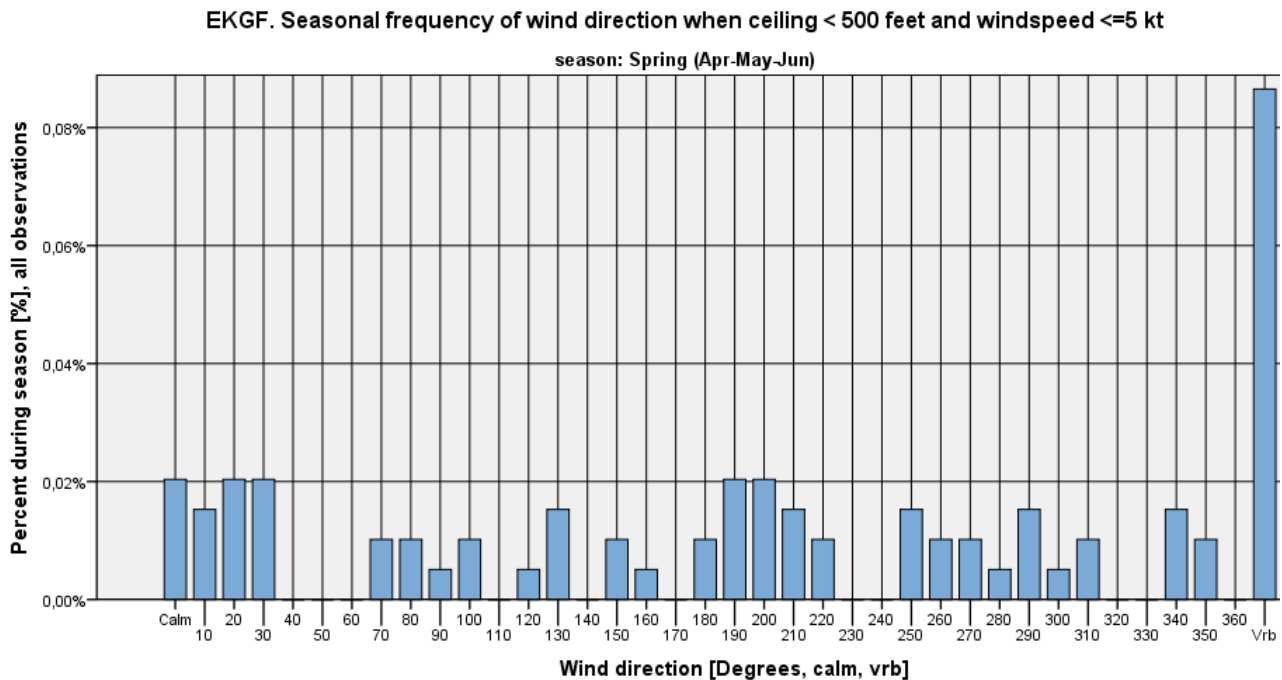

Figure 254



EKGF. Seasonal frequency of wind direction when ceiling < 500 feet and windspeed <=5 kt

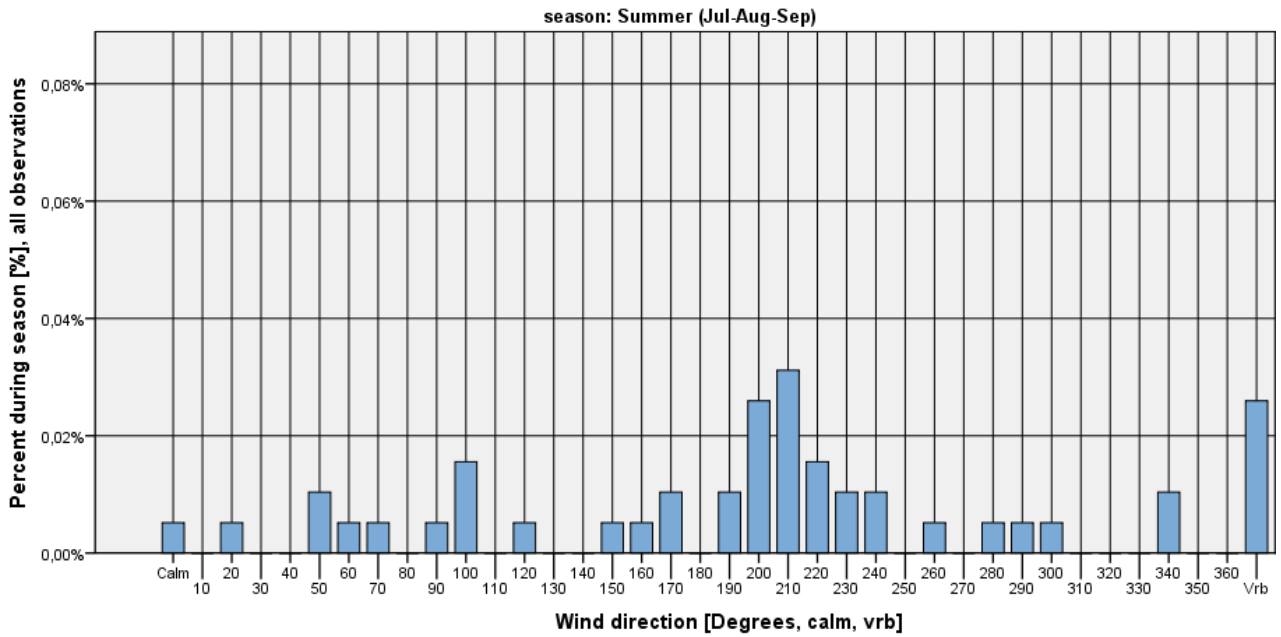

Figure 255

EKGF. Seasonal frequency of wind direction when ceiling < 500 feet and windspeed <=5 kt

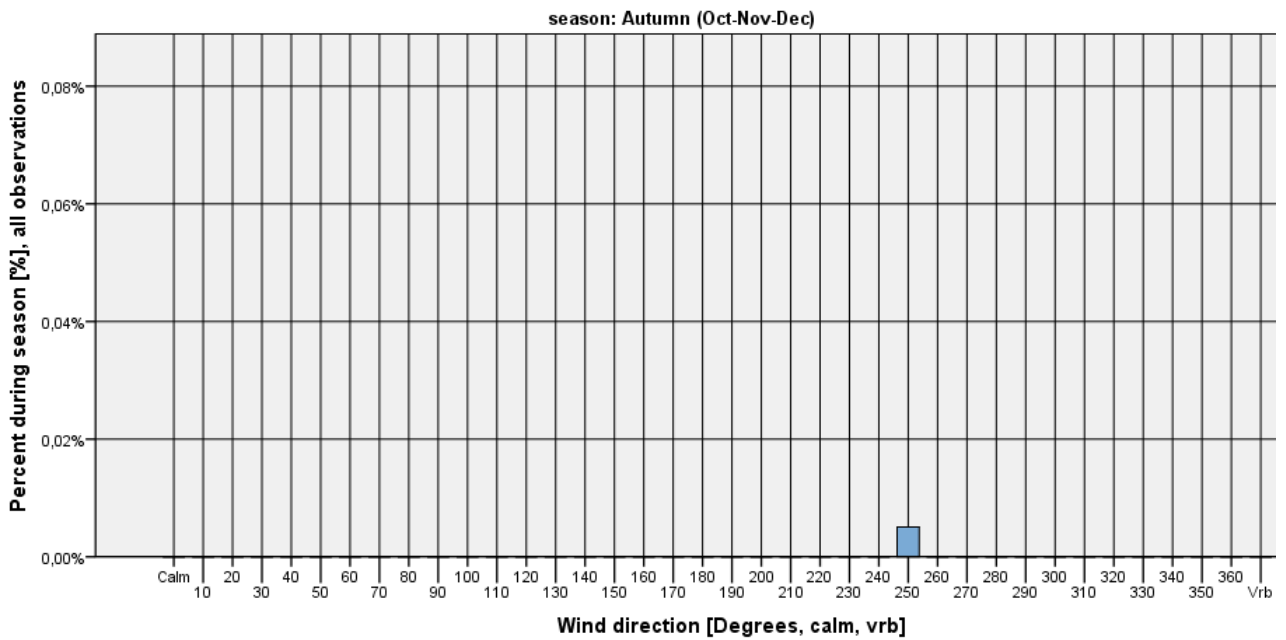

Figure 256

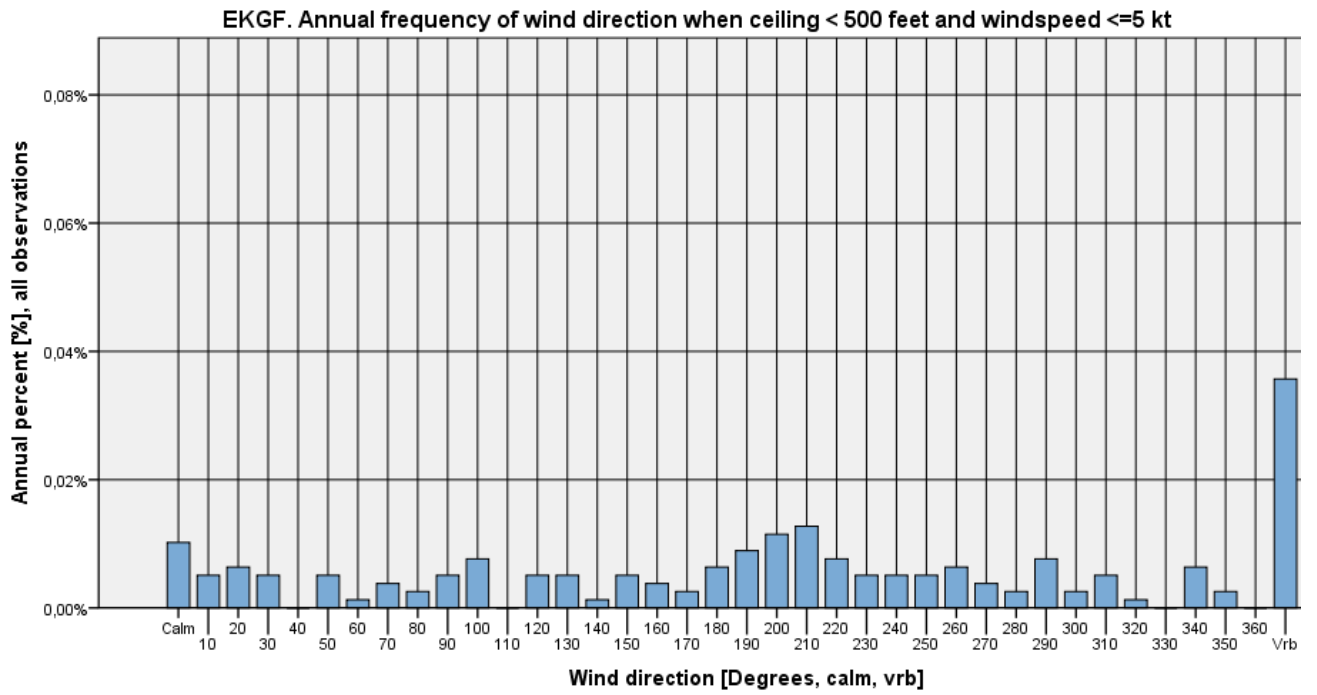

Figure 257



Ceiling < 500 feet and wind speed > 5 kts

EKGF. Seasonal frequency of wind direction when ceiling < 500 feet and windspeed > 5 kt

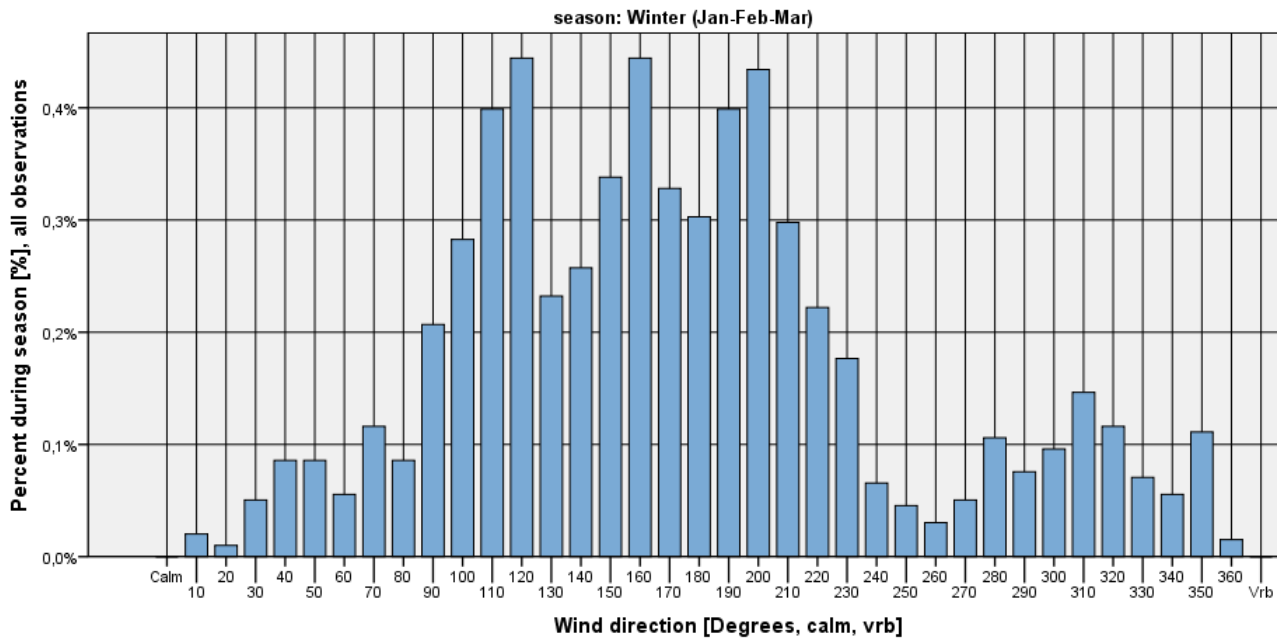

Figure 258

EKGF. Seasonal frequency of wind direction when ceiling < 500 feet and windspeed > 5 kt

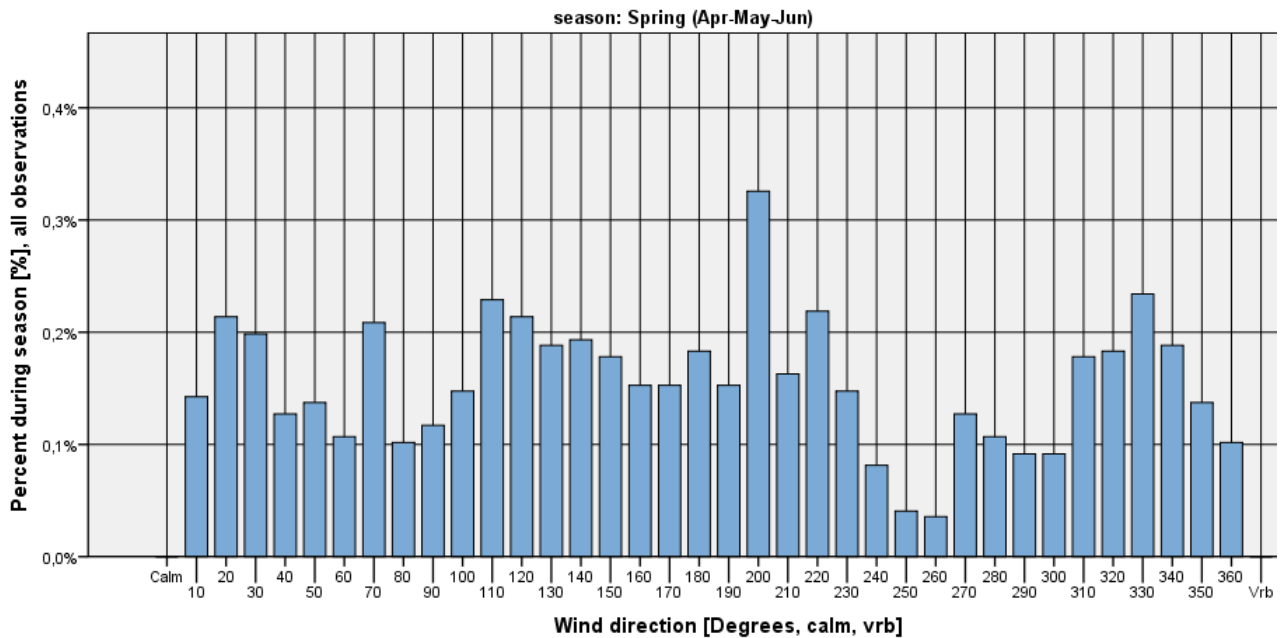

Figure 259



EKGF. Seasonal frequency of wind direction when ceiling < 500 feet and windspeed >5 kt

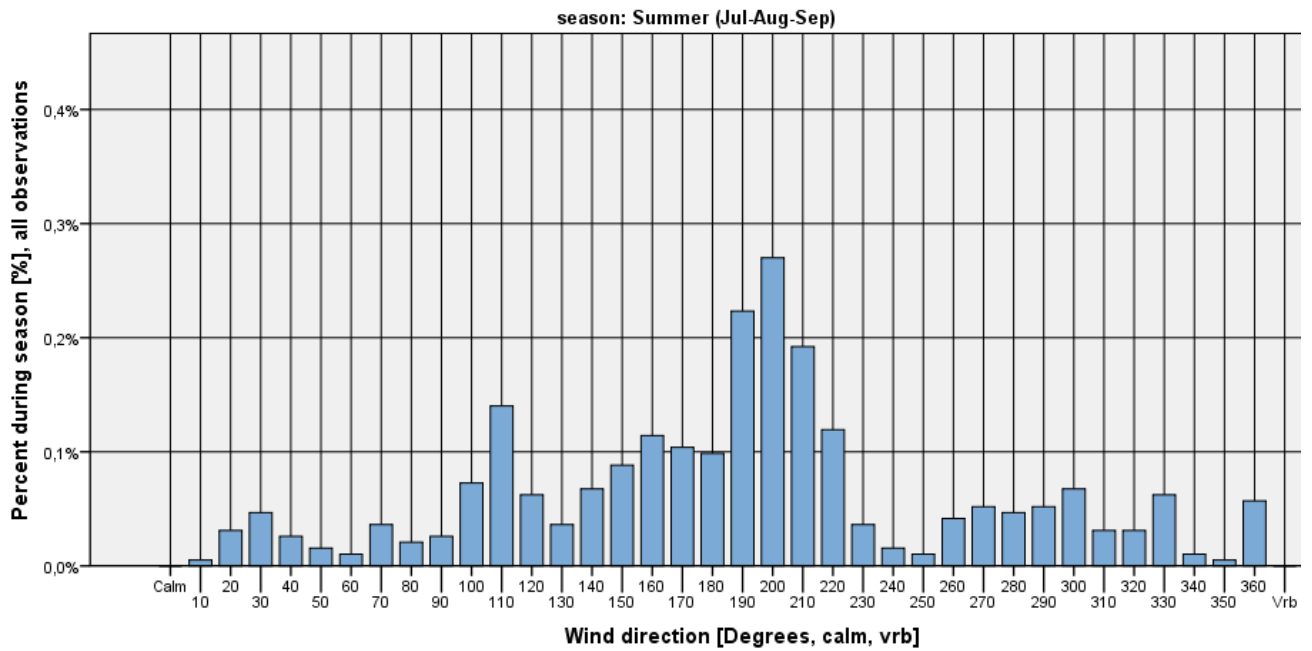

Figure 260

EKGF. Seasonal frequency of wind direction when ceiling < 500 feet and windspeed >5 kt

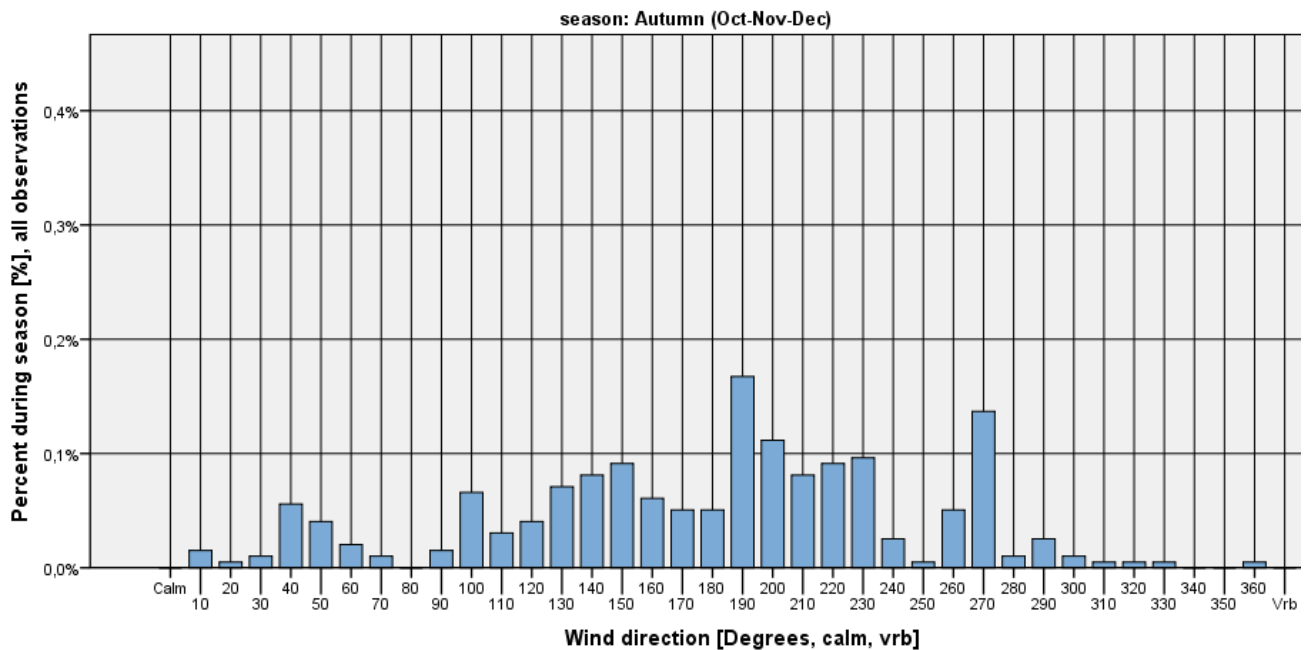

Figure 261

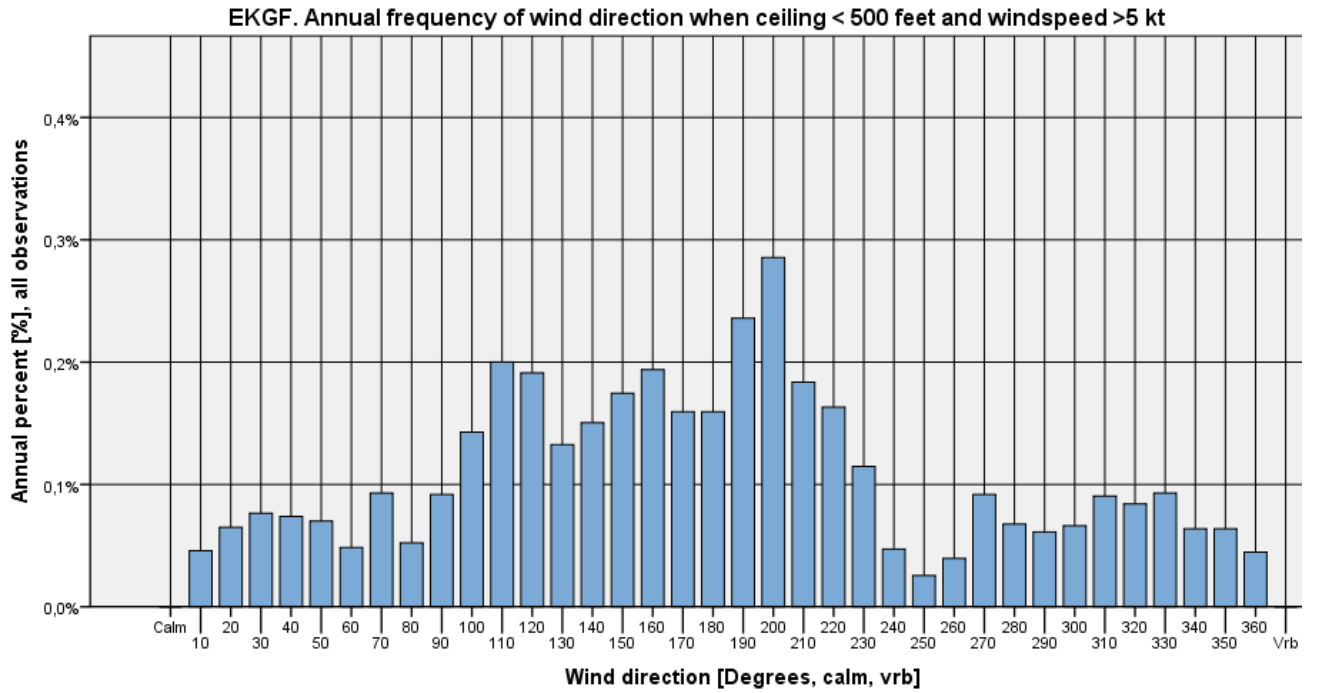
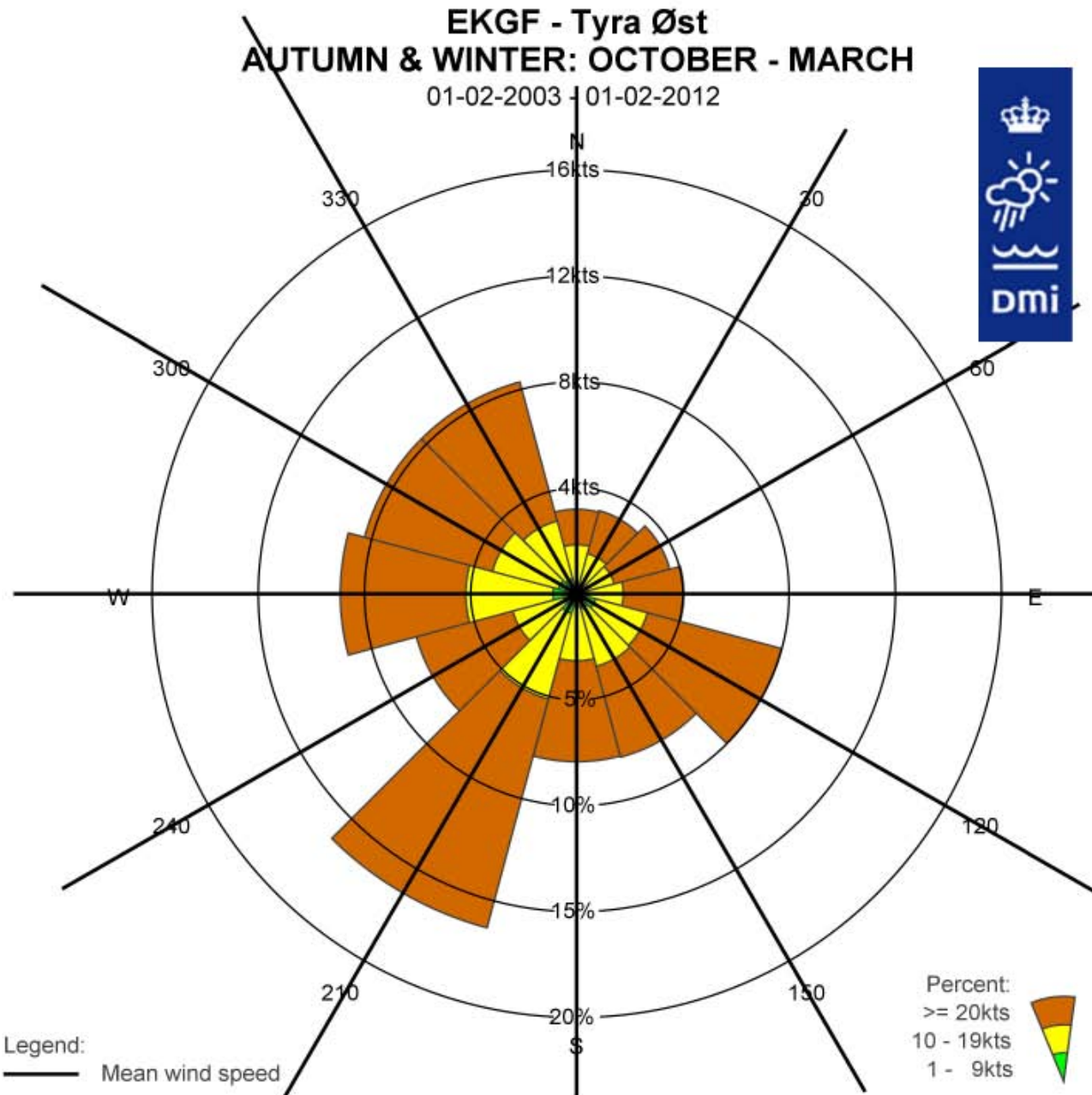

Figure 262



Wind roses



	N	30	60	E	120	150	S	210	240	W	300	330	Total
%	4.0	4.1	4.5	5.0	10.0	8.0	7.9	16.3	7.8	11.1	10.3	10.4	99.5
% 1 - 9kts	0.5	0.5	0.4	0.5	0.9	0.7	0.6	1.0	0.6	1.1	0.9	0.7	8.4
% 10 - 19kts	1.9	1.5	1.4	1.7	2.5	2.8	2.5	4.2	2.5	4.1	3.2	2.8	31.2
% >= 20kts	1.7	2.1	2.7	2.8	6.5	4.4	4.8	11.2	4.7	5.9	6.2	6.8	59.9
Mean wind speed	19.2	20.2	21.9	21.3	23.7	21.7	22.8	24.9	22.3	21.2	23.3	25.2	22.9
Max wind speed	69.0	51.0	54.0	47.0	50.0	53.0	59.0	70.0	65.0	63.0	60.0	62.0	70.0

Number of observations = 39531

Source: DMI

Calm defined a wind speed = 0kts

Number of observations with calm/varying wind direction: 208=0.5%

Observations with calm/varying wind direction are not used in the statistics



EKGF - Tyra Øst

SPRING & SUMMER: APRIL - SEPTEMBER

01-02-2003 - 01-02-2012

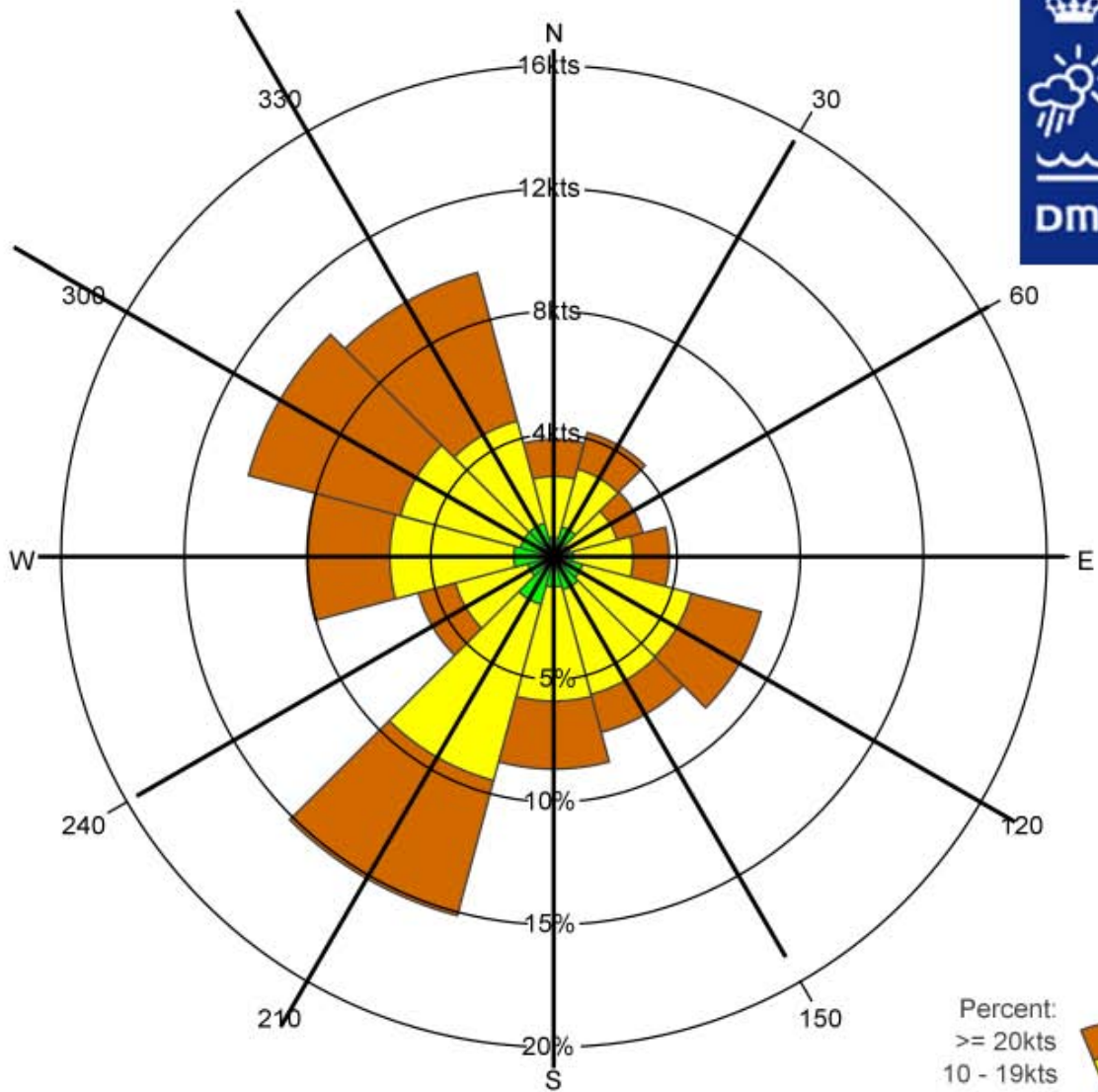

Legend:
 Mean wind speed

Percent:
 >= 20kts
 10 - 19kts
 1 - 9kts



	N	30	60	E	120	150	S	210	240	W	300	330	Total
%	4.8	5.2	3.7	4.7	8.7	7.4	8.7	15.2	5.7	10.0	12.8	12.0	98.9
% 1 - 9kts	0.8	1.2	0.7	0.8	1.2	1.4	1.2	2.0	1.1	1.6	1.4	1.4	14.9
% 10 - 19kts	2.5	2.5	2.0	2.4	4.6	4.4	4.7	7.4	3.0	5.0	5.0	4.3	47.9
% >= 20kts	1.5	1.5	1.1	1.5	3.0	1.6	2.8	5.7	1.6	3.4	6.4	6.3	36.2
Mean wind speed	16.5	15.7	16.3	16.6	17.3	15.1	16.7	17.7	15.7	16.8	20.2	20.6	17.6
Max wind speed	43.0	42.0	42.0	45.0	44.0	38.0	44.0	46.0	44.0	49.0	51.0	49.0	51.0

Number of observations = 38903

Source: DMI

Calm defined a wind speed = 0kts

Number of observations with calm/varying wind direction: 415=1.1%

Observations with calm/varying wind direction are not used in the statistics

Availability

Yearly distribution of observations. EKF 01-Feb-2003 - 31-Jan-2012

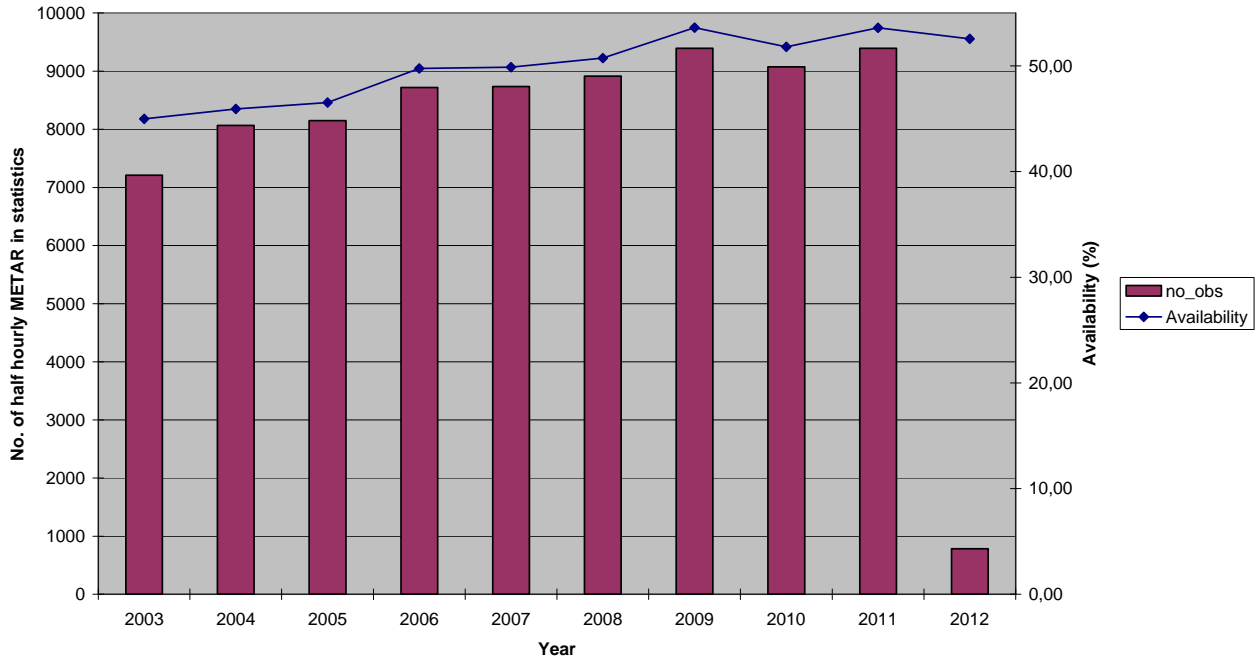

Figure 263

Monthly distribution of observations. EKF 01-Feb-2003 - 31-Jan-2012

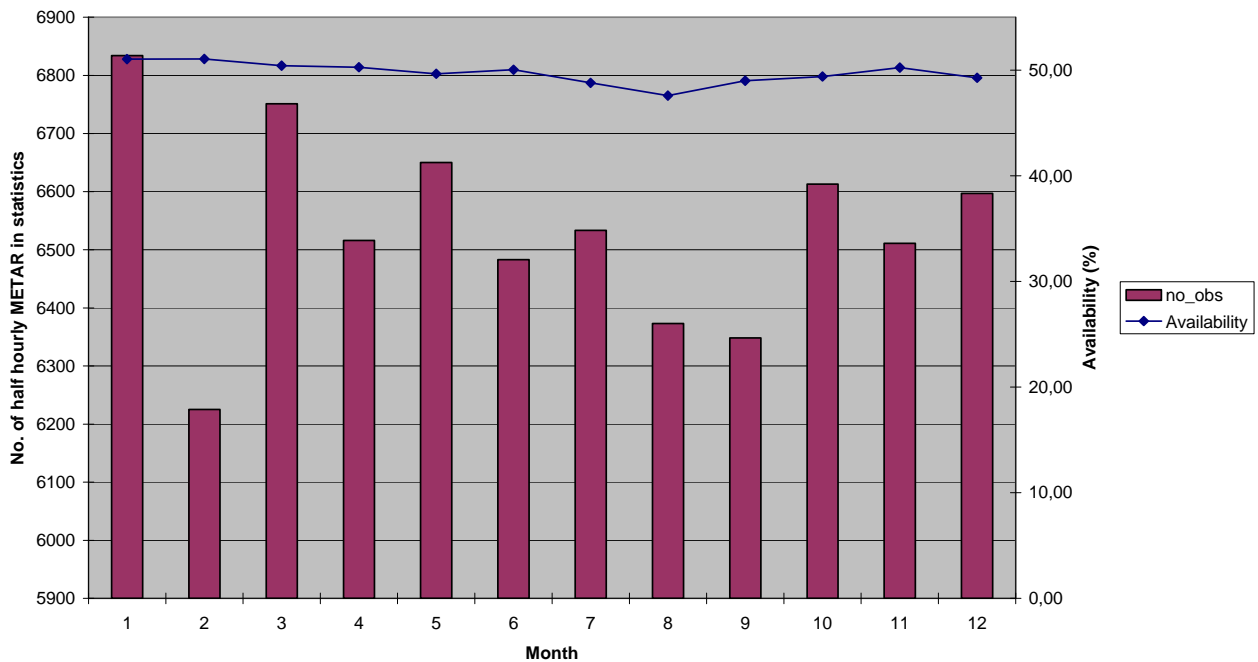

Figure 264

Hourly distribution of observations. EKGf 01-Feb-2003 - 31-Jan-2012

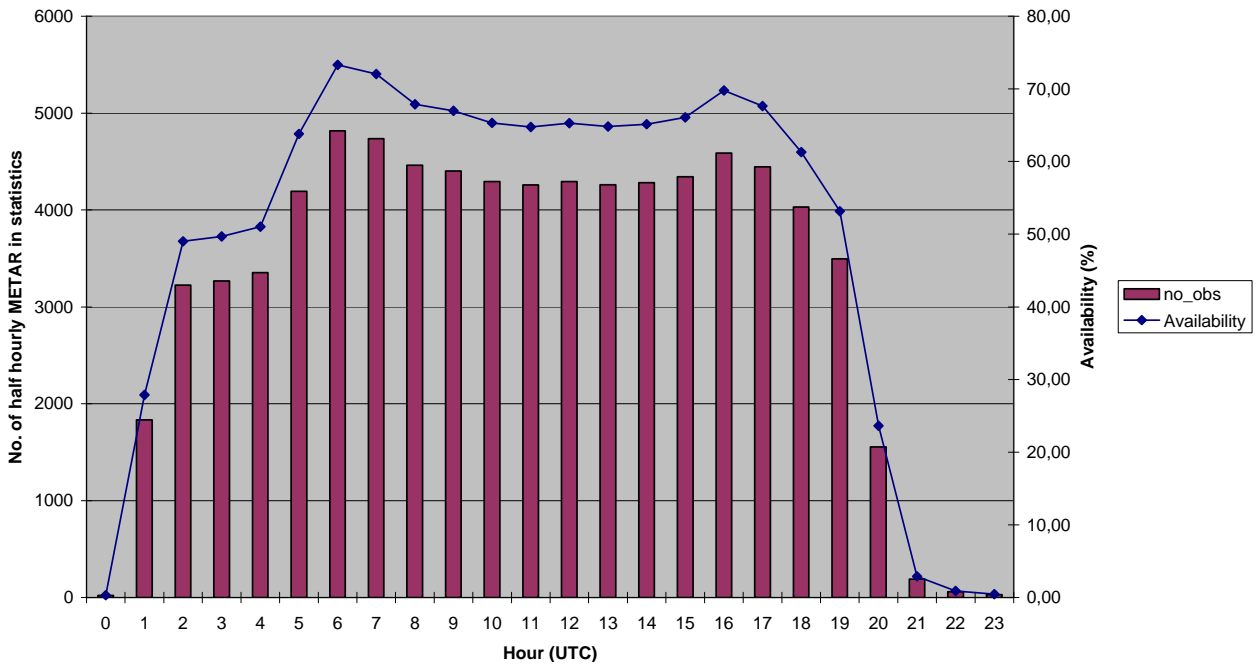

Figure 265

EKGf. Average no. of half hourly observations in statistics, 1 February 2003 - 31 January 2012

Hour (UTC)	year									
	2003	2004	2005	2006	2007	2008	2009	2010	2011	2012
0	,0	,0	,0	,0	,0	,0	,0	,0	,0	0,0
1	,0	,0	,0	,0	,0	,0	,0	,0	,0	0,0
2	,6	,6	,6	,6	,6	,6	,6	,6	,6	0,0
3	1,0	1,0	1,0	1,0	1,0	1,0	1,0	1,0	1,0	1,0
4	1,0	1,0	1,0	1,0	1,0	1,0	1,1	1,1	1,1	1,0
5	1,1	1,2	1,2	1,2	1,3	1,3	1,5	1,4	1,4	1,3
6	1,3	1,3	1,4	1,5	1,5	1,5	1,7	1,6	1,6	1,5
7	1,3	1,3	1,3	1,4	1,5	1,5	1,6	1,5	1,6	1,6
8	1,2	1,2	1,2	1,3	1,4	1,4	1,5	1,4	1,4	1,5
9	1,2	1,2	1,3	1,3	1,4	1,4	1,5	1,4	1,5	1,3
10	1,1	1,2	1,2	1,3	1,3	1,4	1,4	1,4	1,4	1,4
11	1,2	1,2	1,2	1,3	1,3	1,3	1,4	1,3	1,4	1,4
12	1,1	1,2	1,2	1,3	1,3	1,3	1,4	1,4	1,4	1,3
13	1,2	1,2	1,3	1,3	1,3	1,3	1,4	1,4	1,4	1,4
14	1,2	1,2	1,2	1,3	1,3	1,3	1,4	1,3	1,4	1,4
15	1,2	1,2	1,2	1,3	1,4	1,3	1,5	1,3	1,4	1,5
16	1,2	1,2	1,3	1,4	1,4	1,4	1,5	1,4	1,5	1,3
17	1,2	1,2	1,3	1,4	1,3	1,4	1,5	1,4	1,5	1,5
18	1,1	1,1	1,2	1,2	1,3	1,3	1,3	1,3	1,4	1,5
19	1,0	1,0	1,0	1,0	1,2	1,2	1,2	1,2	1,3	1,2
20	,8	,9	,8	,9	,9	1,0	1,0	1,0	1,0	1,1
21	,4	,4	,4	,5	,4	,4	,4	,4	,3	,9
22	,1	,1	,1	,1	,1	,0	,0	,0	,0	,0
23	,0	,0	,0	,0	,0	,0	,0	,0	,0	0,0

Table 31



EKKA Karup - mil

Karup Airport – Flyvestation Karup

Airport location: 56,300°N 9,117°E Elevation: 52 m above msl

EKKA observations in statistics: 155.162 half hourly METAR⁶ covering the 9 years period 01-Feb-2003 – 31-Jan-2012, yielding an overall availability of 98,3%.

EKKA METAR are all manual.

Cross tables Visibility – Ceiling

Winter (Jan-Feb-Mar): EKKA – Frequencies (%) Visibility - Ceiling

No. Obs = 38.255	<100 feet	<200 feet	<500 feet	<1000 feet	<1500 feet	>=1500 feet, CAVOK or no ceiling	Total
< 800 m	0,031	3,43	4,27	4,42	4,45	0,77	5,22
<1 km	0,031	3,63	4,99	5,20	5,26	0,95	6,21
<1.5 km	0,031	3,72	6,19	6,75	6,88	1,25	8,12
<3.0 km	0,031	3,79	9,25	13,23	14,12	3,55	17,67
< 5.0 km	0,031	3,79	10,77	20,85	23,96	8,16	32,12
>= 5,0 km or CAVOK	0	0	0,36	6,05	12,57	55,31	67,88
Total	0,031	3,79	11,13	26,90	36,53	63,47	100

Table 32

Spring (Apr-May-Jun): EKKA – Frequencies (%) Visibility - Ceiling

No. Obs = 38.730	<100 feet	<200 feet	<500 feet	<1000 feet	<1500 feet	>=1500 feet, CAVOK or no ceiling	Total
< 800 m	0	0,88	1,04	1,05	1,07	0,50	1,56
<1 km	0	0,91	1,17	1,20	1,22	0,62	1,84
<1.5 km	0	0,95	1,38	1,45	1,48	0,82	2,30
<3.0 km	0	0,97	2,21	2,97	3,12	1,82	4,94
< 5.0 km	0	0,97	2,78	5,25	5,92	4,12	10,04
>= 5,0 km or CAVOK	0	0	0,23	3,06	6,52	83,44	89,96
Total	0	0,97	3,01	8,32	12,44	87,56	100

Table 33

⁶ For every half hourly period max one observation (METAR or SPECI) is included, selected as the available METAR or SPECI with lowest visibility.

Summer (Jul-Aug-Sep): EKKA – Frequencies (%) Visibility - Ceiling

No. Obs = 39.063	<100 feet	<200 feet	<500 feet	<1000 feet	<1500 feet	>=1500 feet, CAVOK or no ceiling	Total
< 800 m	0,026	0,72	0,80	0,83	0,84	1,15	1,99
<1 km	0,026	0,77	0,87	0,91	0,93	1,39	2,32
<1.5 km	0,026	0,80	0,98	1,07	1,09	1,72	2,81
<3.0 km	0,026	0,82	1,50	2,19	2,47	3,29	5,77
< 5.0 km	0,026	0,82	1,95	3,89	4,74	6,09	10,82
>= 5,0 km or CAVOK	0	0	0,13	1,92	4,62	84,55	89,18
Total	0,026	0,82	2,08	5,81	9,36	90,64	100

Table 34

Autumn (Oct-Nov-Dec): EKKA – Frequencies (%) Visibility - Ceiling

No. Obs = 39.114	<100 feet	<200 feet	<500 feet	<1000 feet	<1500 feet	>=1500 feet, CAVOK or no ceiling	Total
< 800 m	0,049	2,06	2,44	2,49	2,52	1,41	3,93
<1 km	0,051	2,19	2,84	2,92	2,97	1,73	4,69
<1.5 km	0,051	2,24	3,33	3,54	3,60	2,27	5,88
<3.0 km	0,051	2,27	5,62	8,68	9,51	4,93	14,44
< 5.0 km	0,051	2,27	6,74	15,38	18,49	10,12	28,61
>= 5,0 km or CAVOK	0	0	0,22	3,88	9,34	62,04	71,39
Total	0,051	2,27	6,95	19,26	27,83	72,17	100

Table 35

Annual: EKKA – Frequencies (%) Visibility - Ceiling

No. Obs = 155.162	<100 feet	<200 feet	<500 feet	<1000 feet	<1500 feet	>=1500 feet, CAVOK or no ceiling	Total
< 800 m	0,026	1,77	2,13	2,19	2,21	0,96	3,17
<1 km	0,027	1,87	2,45	2,55	2,58	1,18	3,76
<1.5 km	0,027	1,92	2,96	3,19	3,25	1,52	4,77
<3.0 km	0,027	1,95	4,62	6,74	7,28	3,40	10,68
< 5.0 km	0,027	1,95	5,54	11,31	13,24	7,12	20,36
>= 5,0 km or CAVOK	0	0	0,23	3,72	8,25	71,39	79,64
Total	0,027	1,95	5,77	15,03	21,48	78,52	100

Table 36

Wind direction histograms

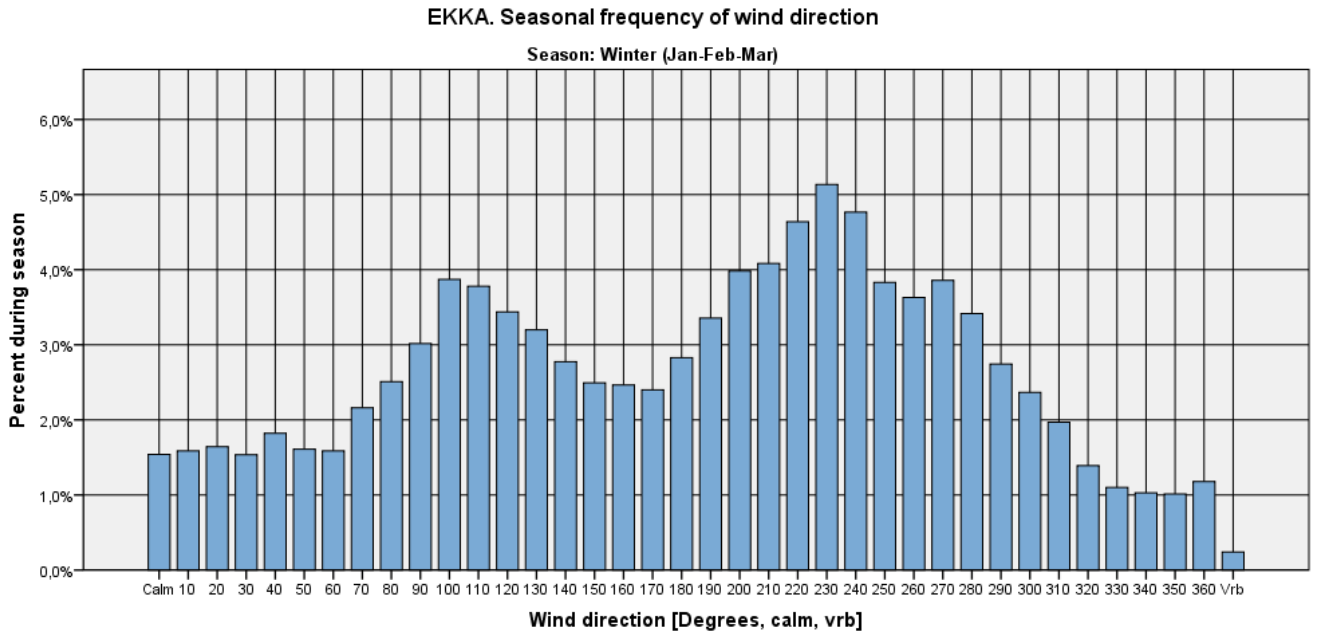

Figure 266

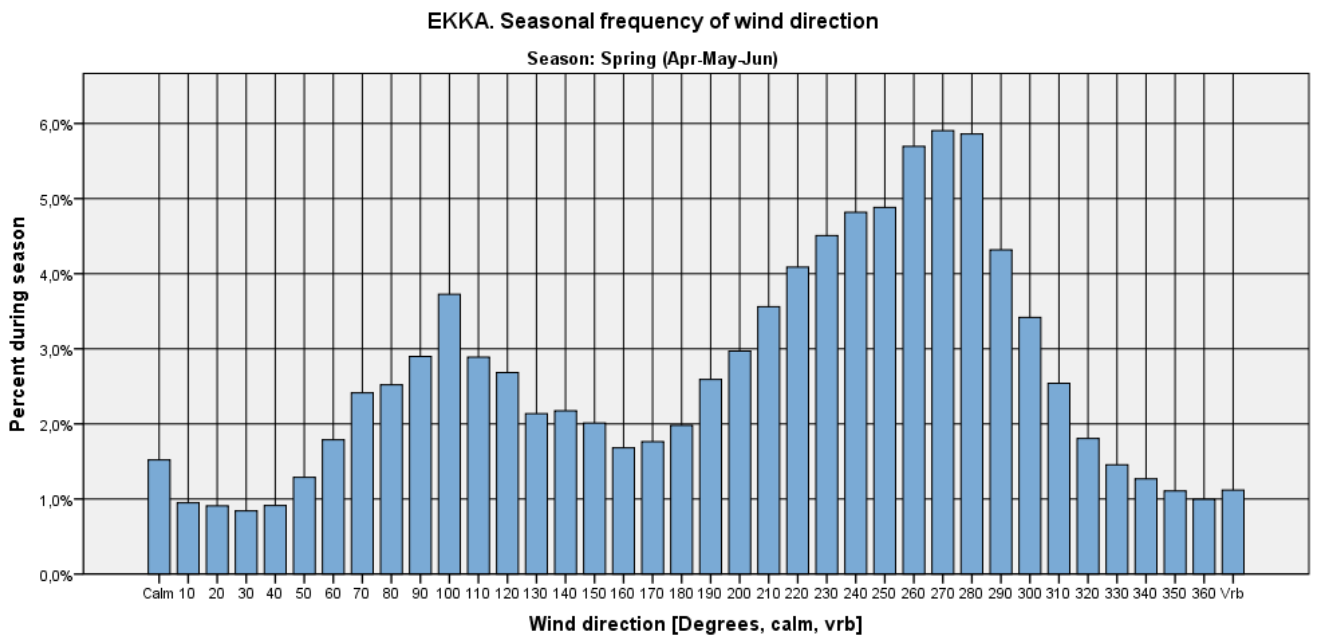

Figure 267

EKKA. Seasonal frequency of wind direction

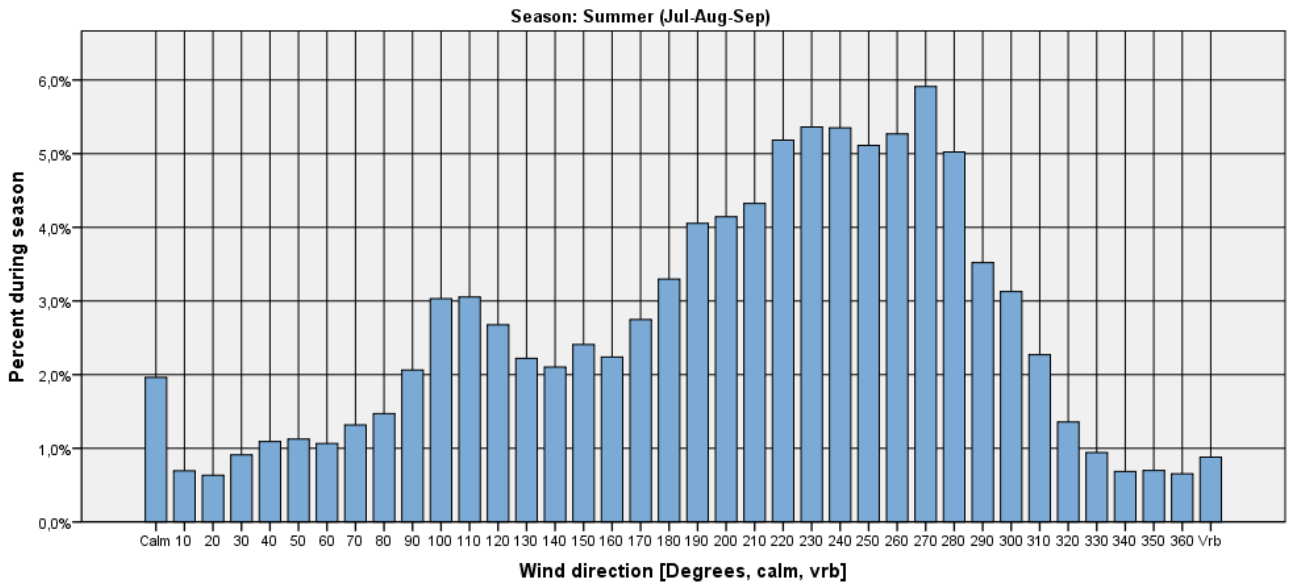

Figure 268

EKKA. Seasonal frequency of wind direction

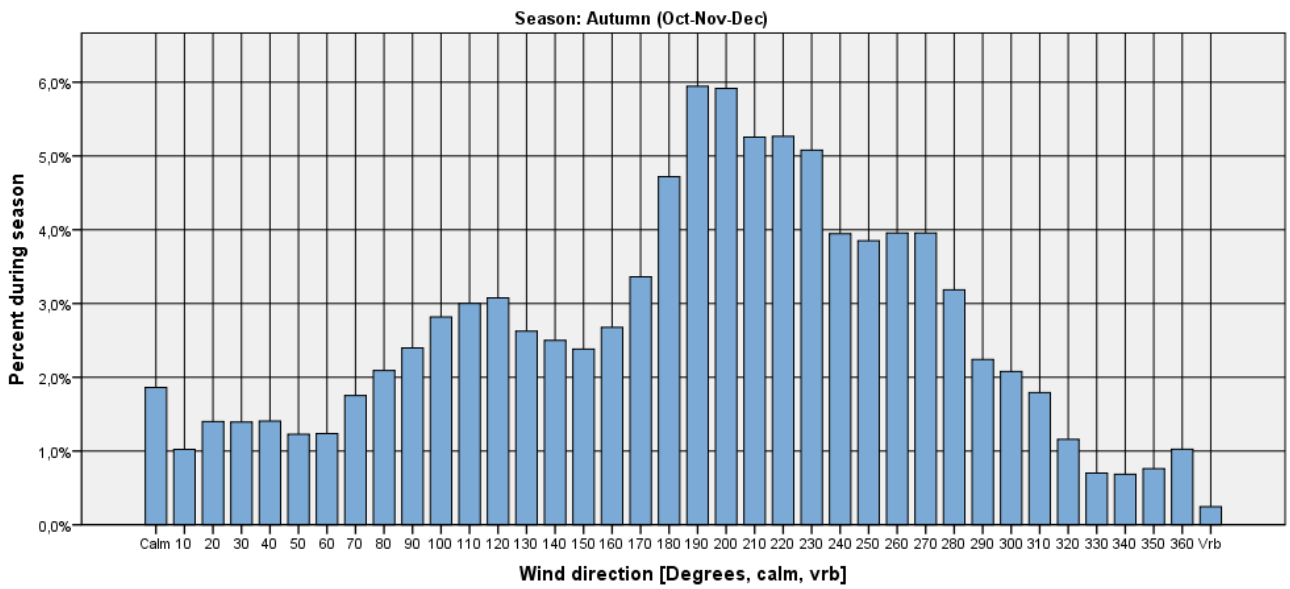

Figure 269

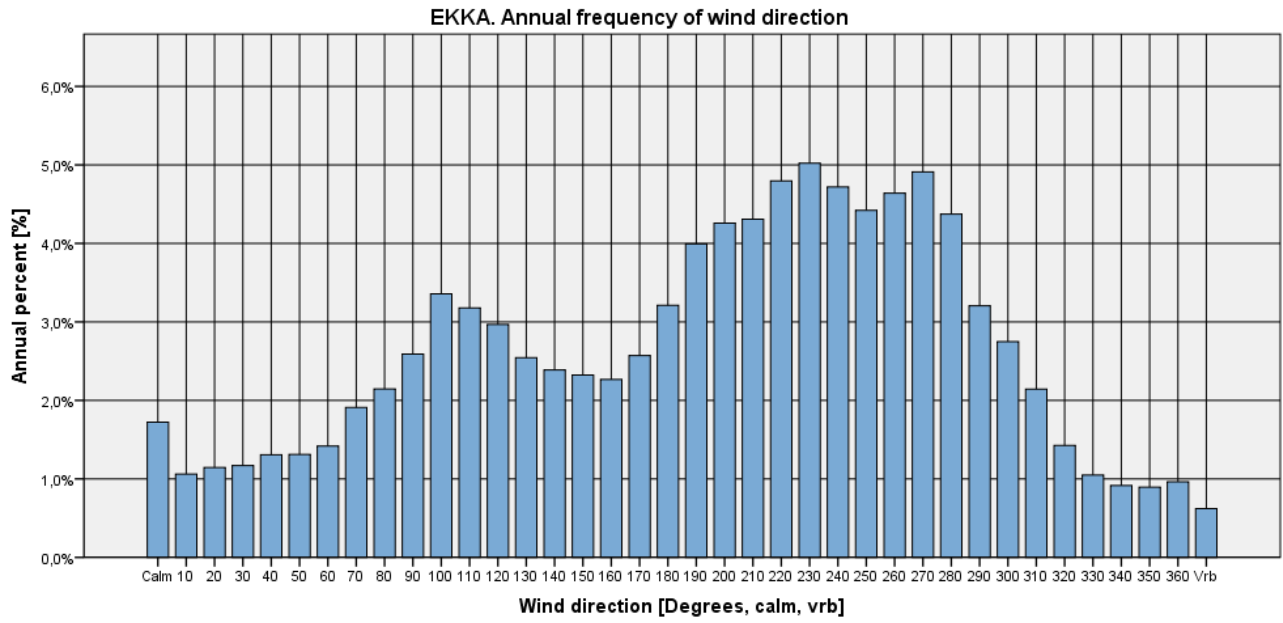

Figure 270

Visibility criteria on wind direction histograms

Visibility < 1000 m

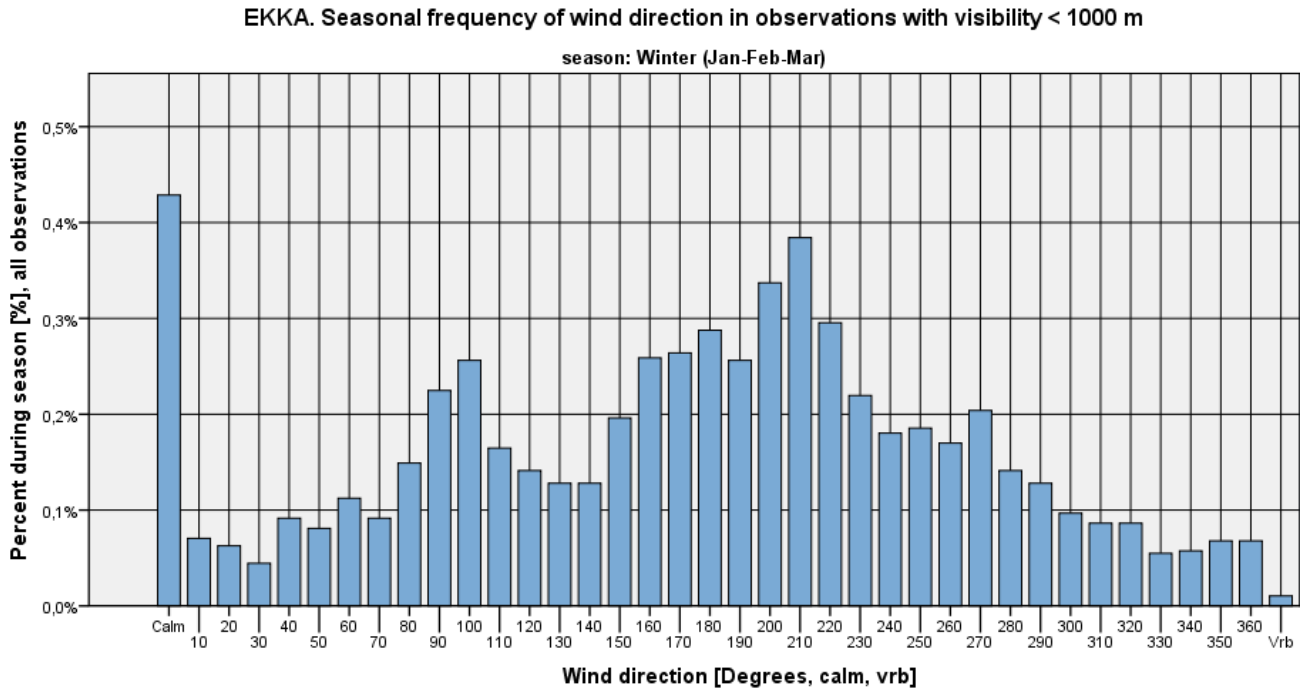

Figure 271

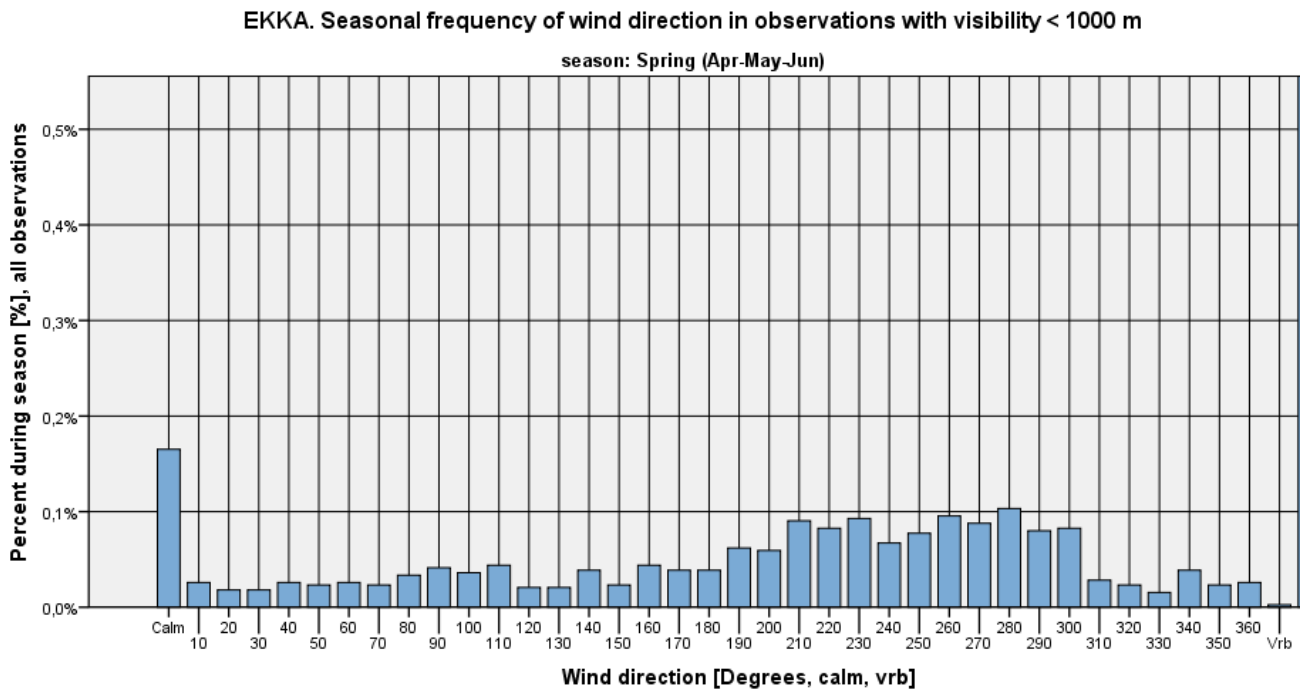

Figure 272

EKKA. Seasonal frequency of wind direction in observations with visibility < 1000 m

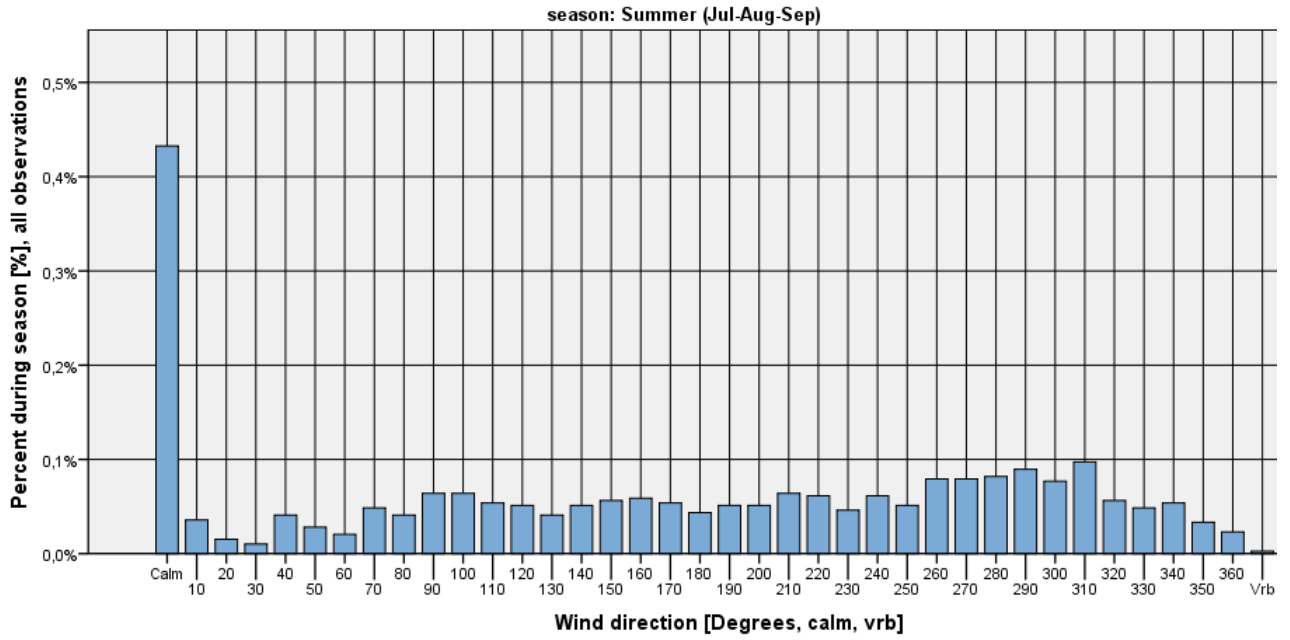

Figure 273

EKKA. Seasonal frequency of wind direction in observations with visibility < 1000 m

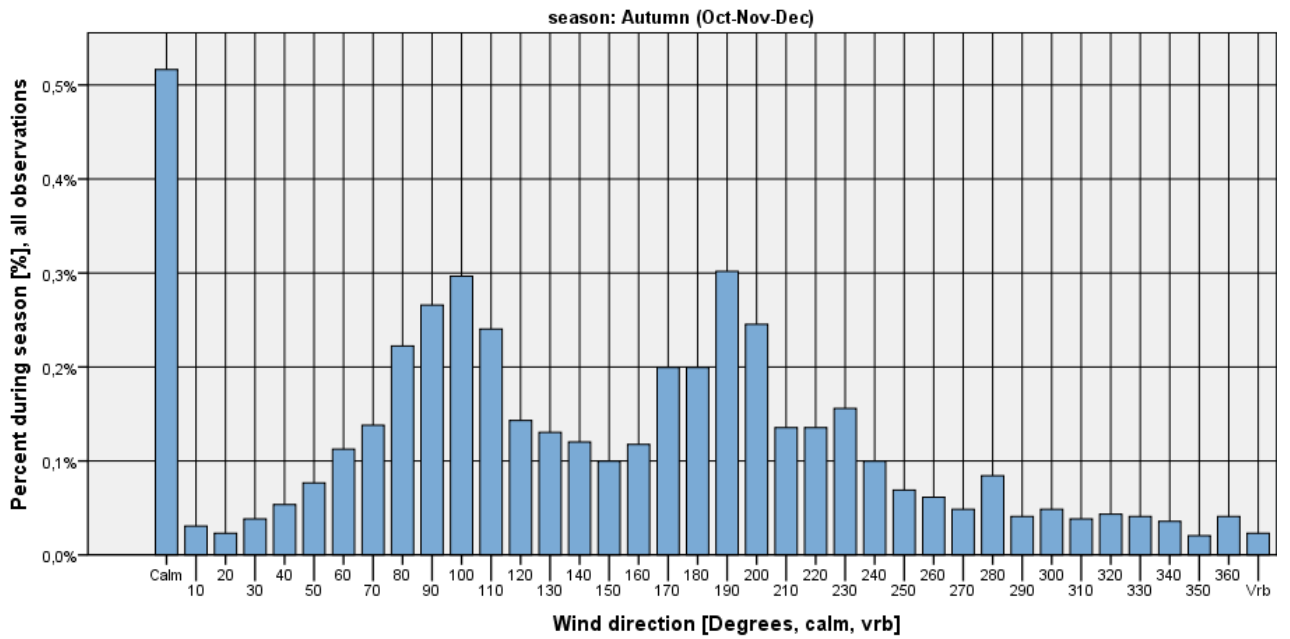

Figure 274

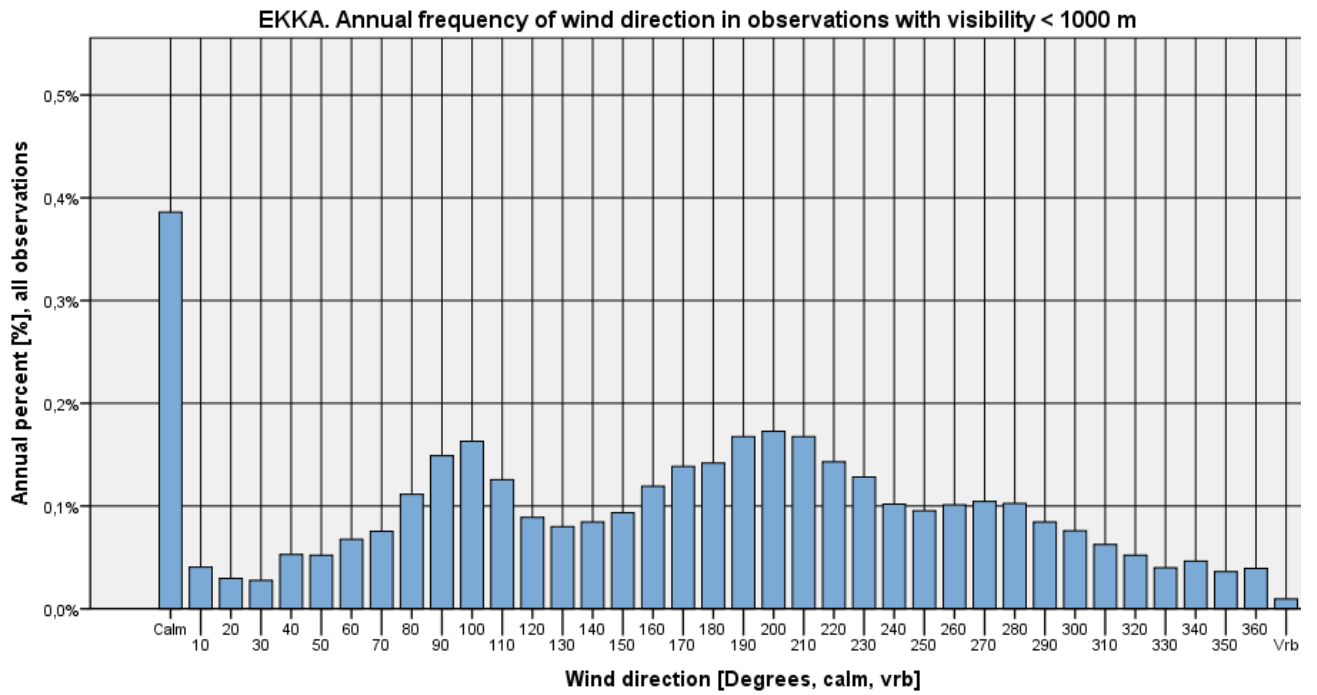

Figure 275



Visibility < 1000 m and wind speed <= 5 kts

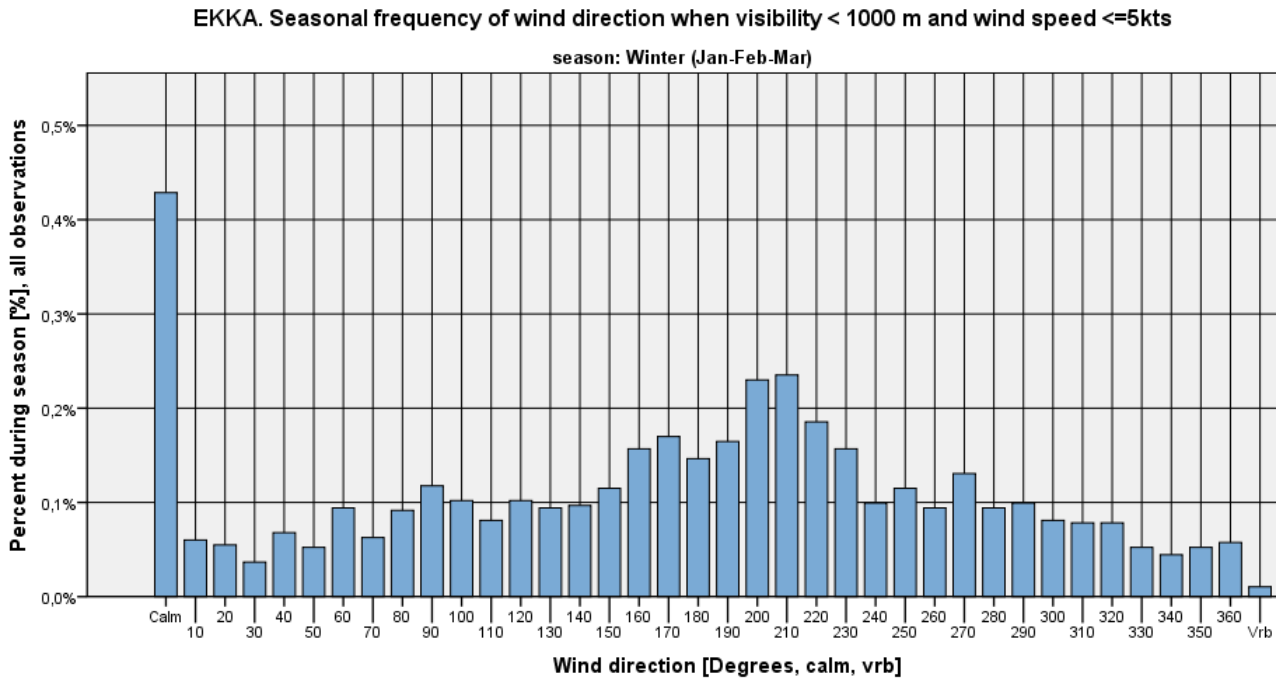

Figure 276

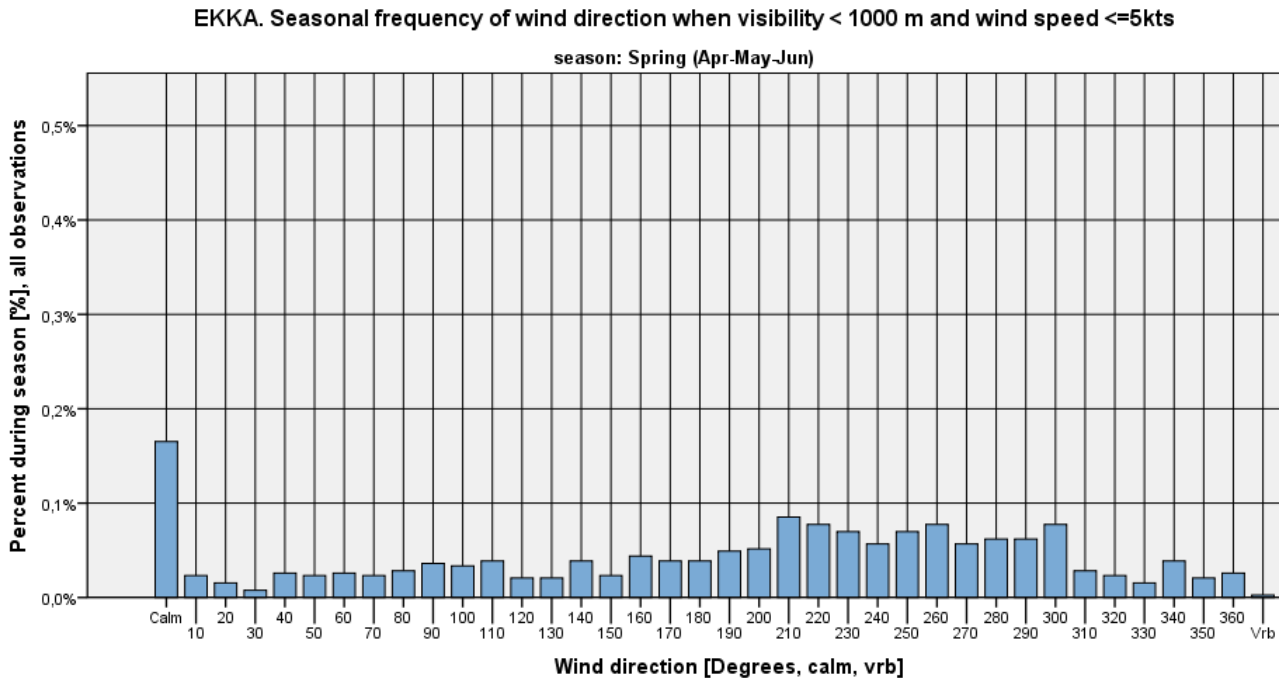

Figure 277



EKKA. Seasonal frequency of wind direction when visibility < 1000 m and wind speed <=5kts

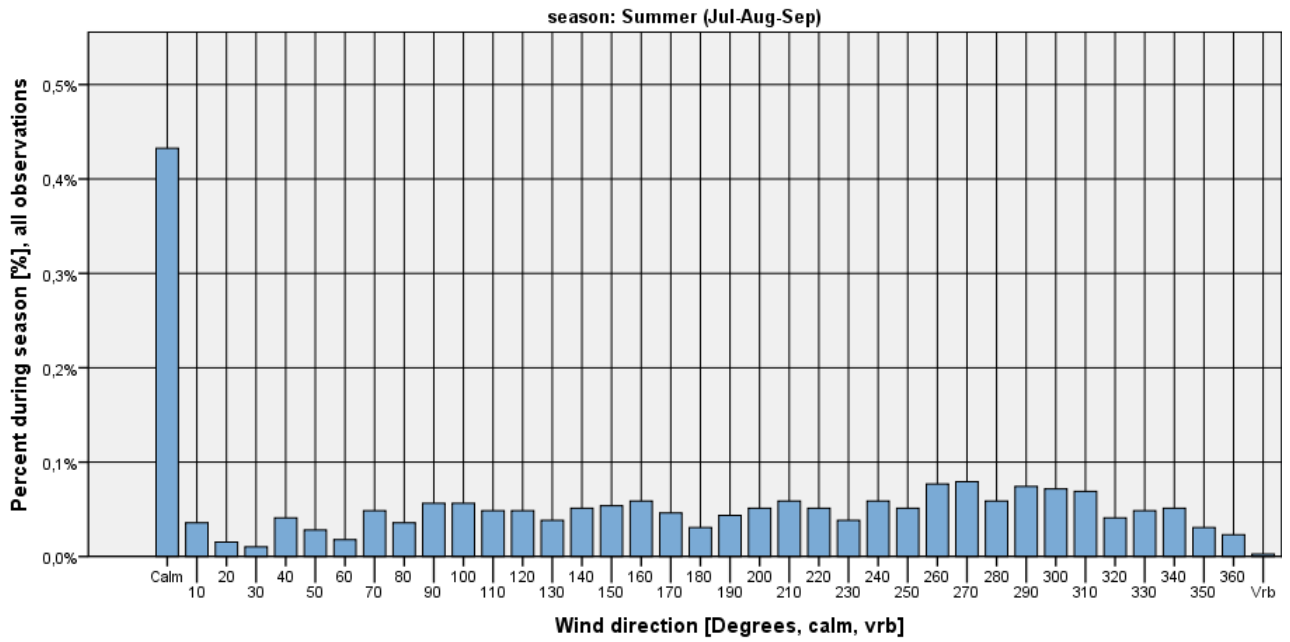

Figure 278

EKKA. Seasonal frequency of wind direction when visibility < 1000 m and wind speed <=5kts

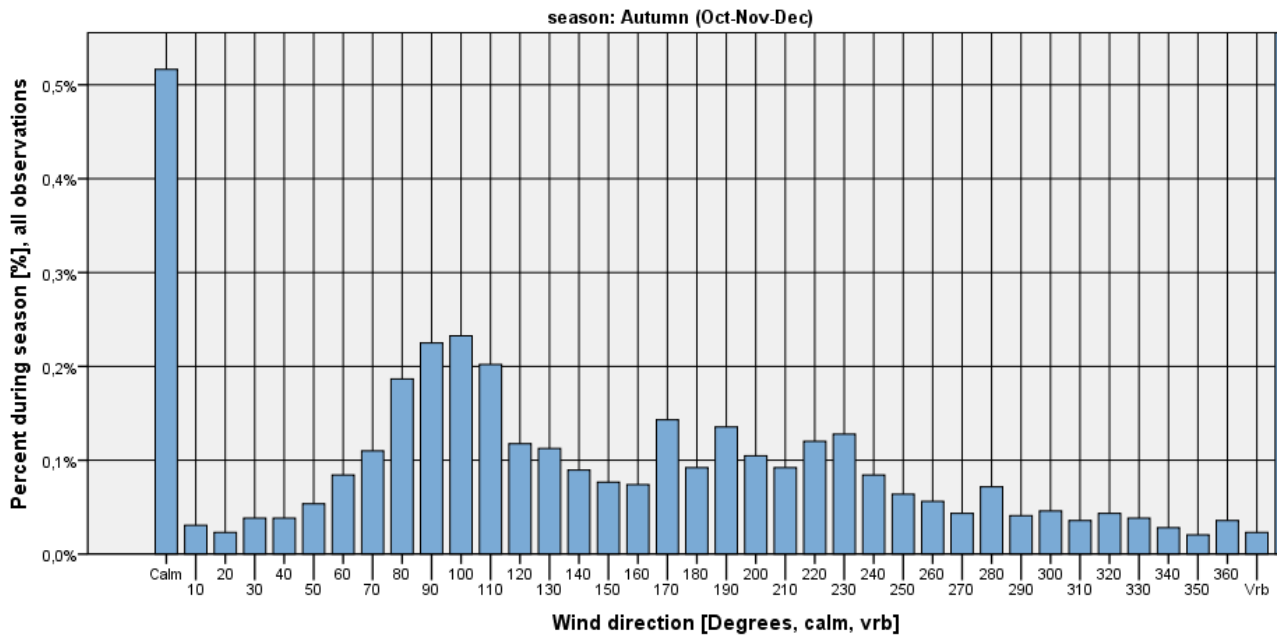

Figure 279

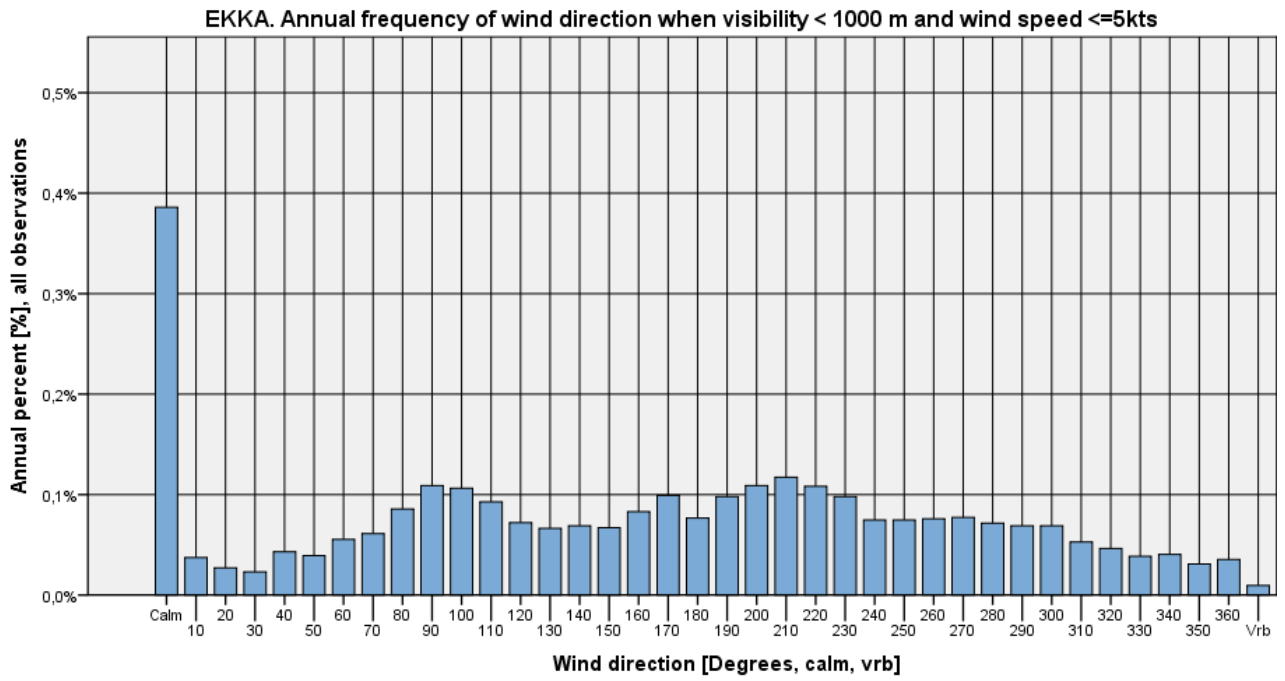

Figure 280

Visibility < 1000 m and wind speed > 5 kts

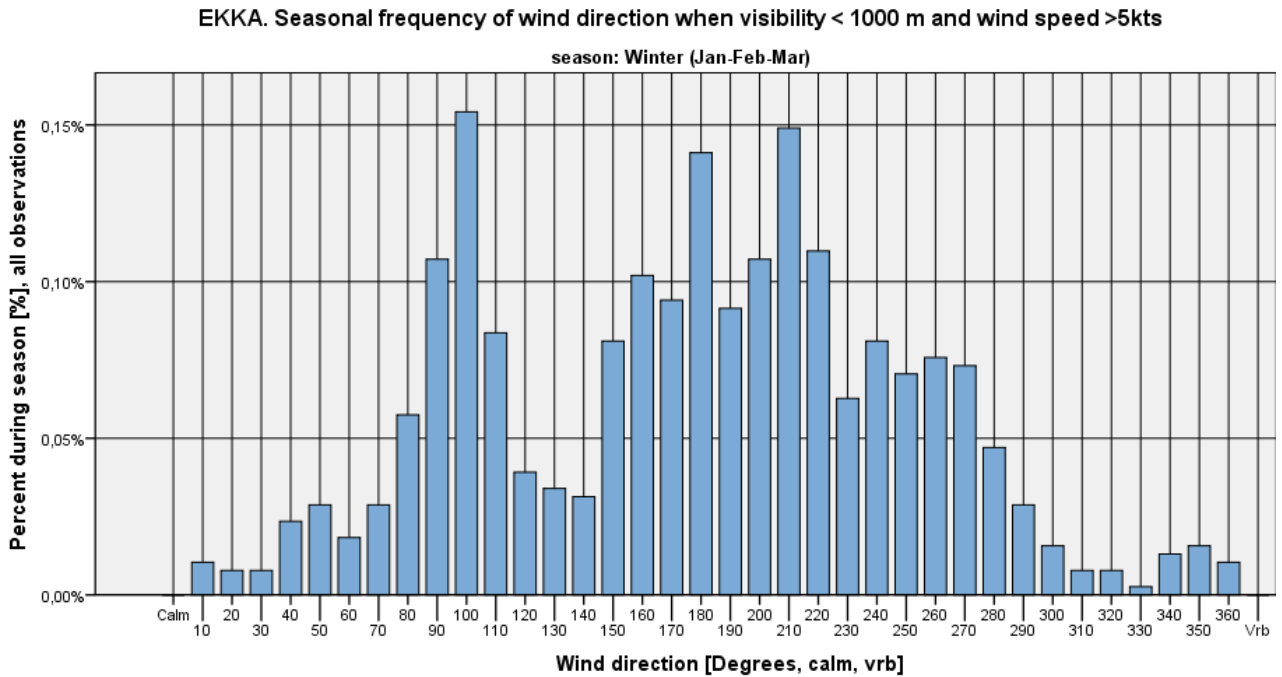

Figure 281

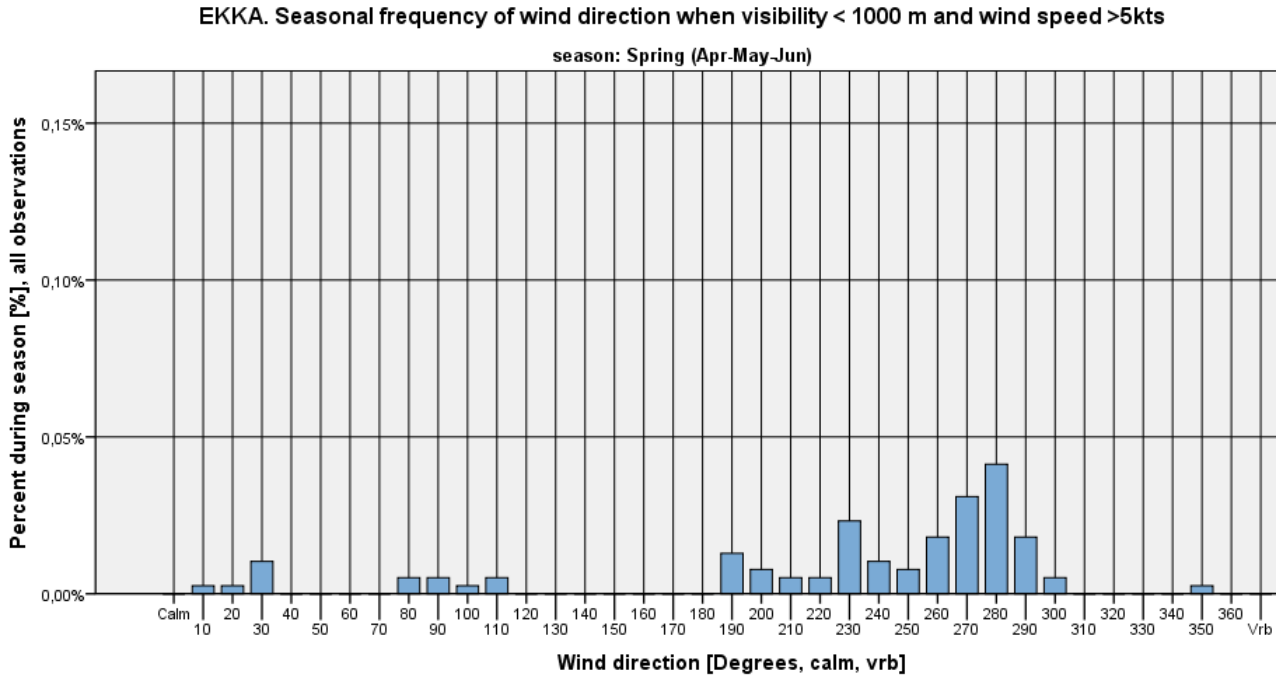

Figure 282

EKKA. Seasonal frequency of wind direction when visibility < 1000 m and wind speed >5kts

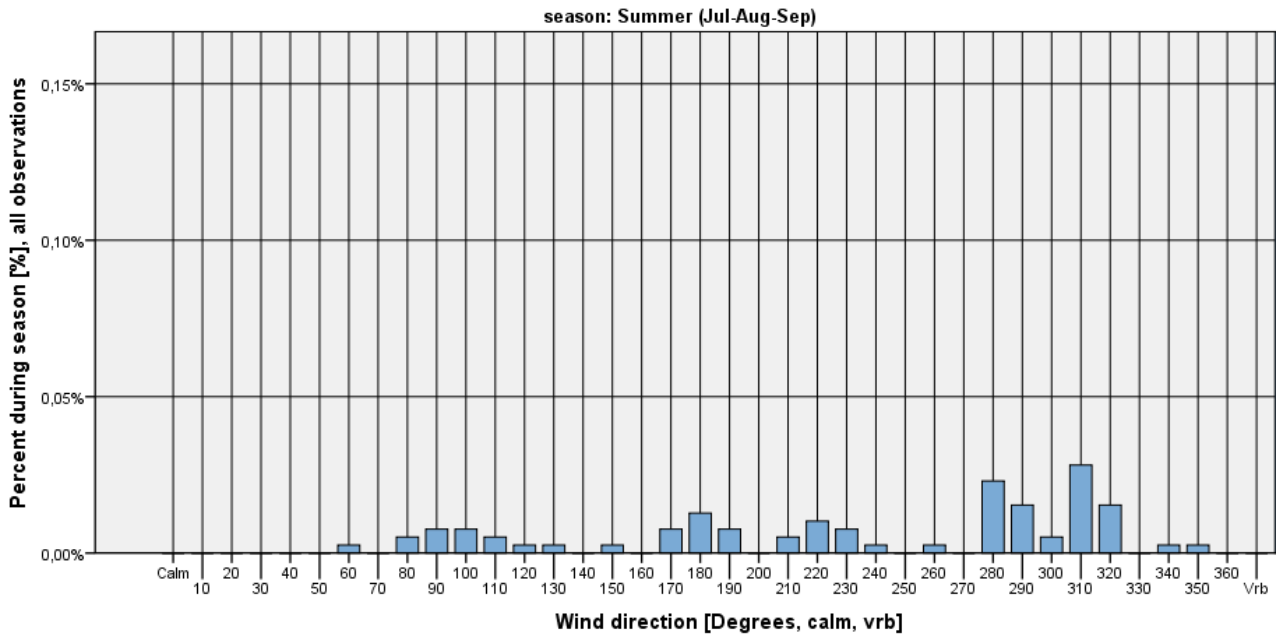

Figure 283

EKKA. Seasonal frequency of wind direction when visibility < 1000 m and wind speed >5kts

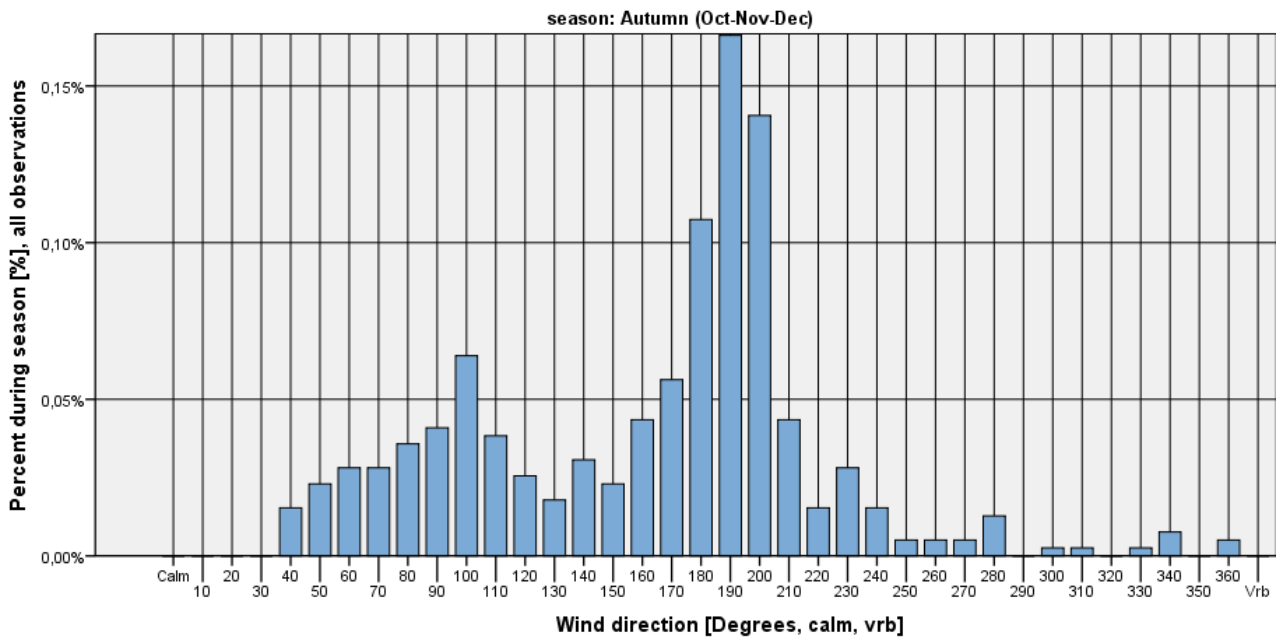

Figure 284

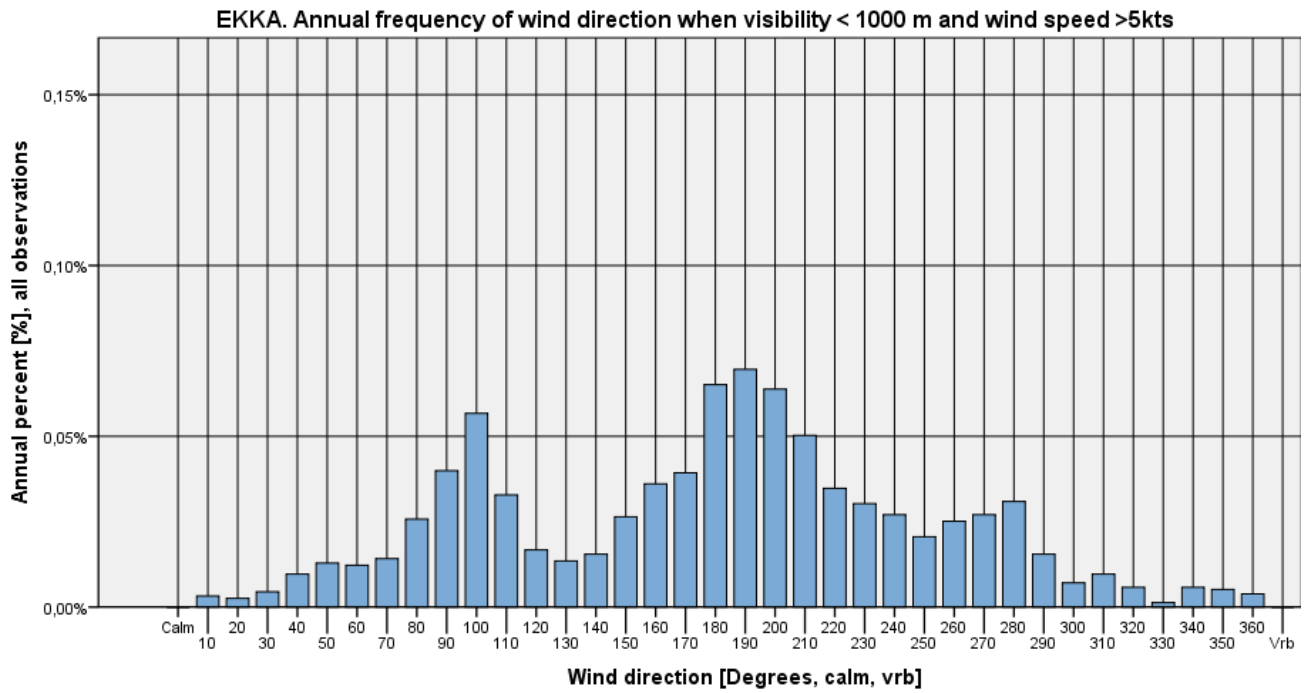

Figure 285



Ceiling criteria on wind direction histograms

Ceiling < 1000 feet

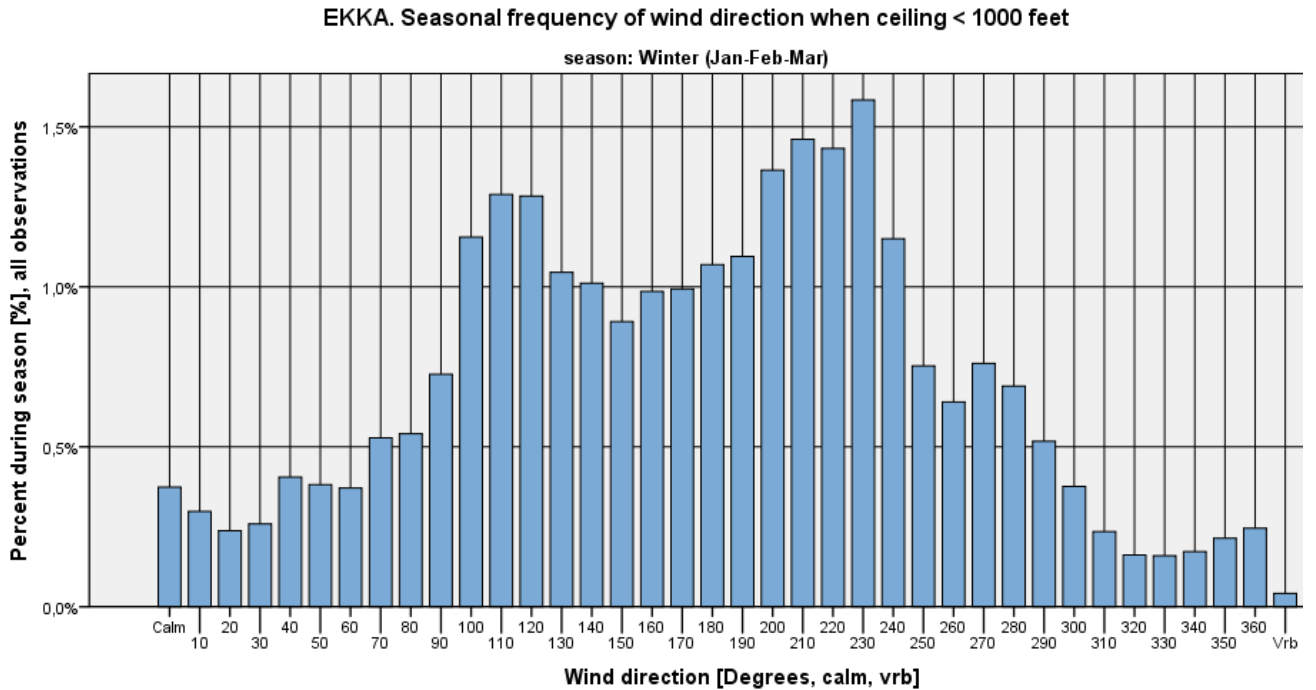

Figure 286

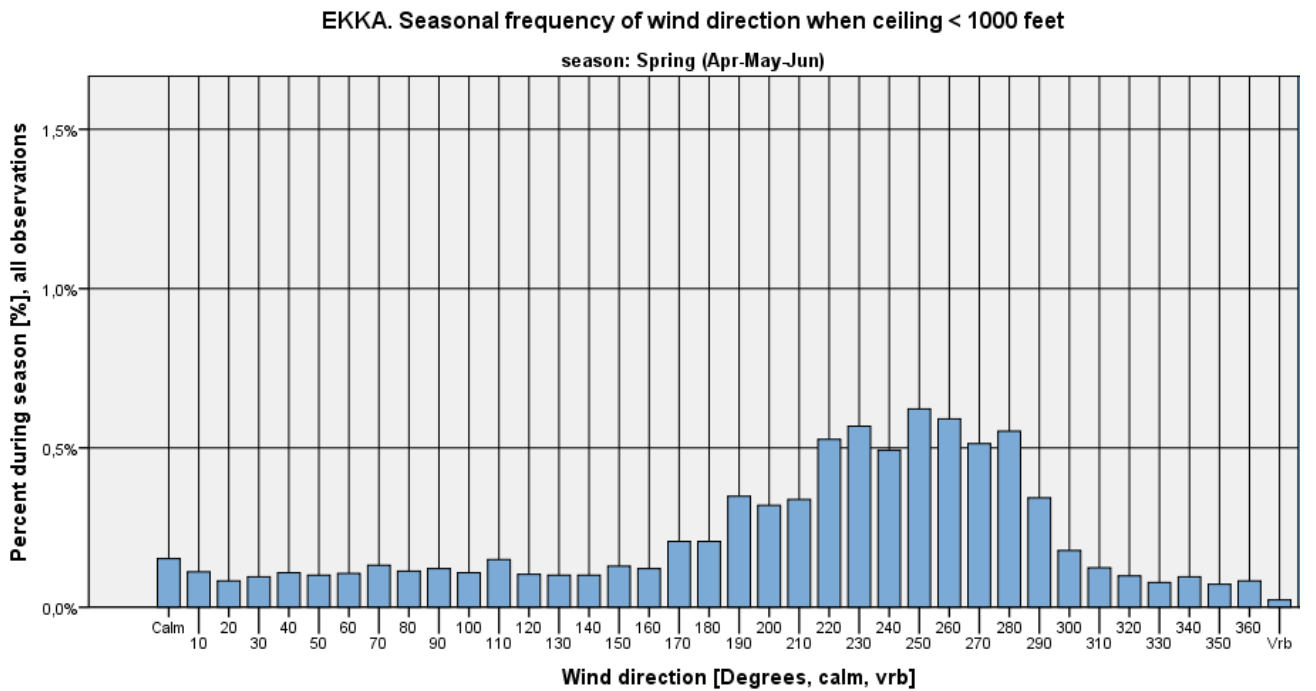

Figure 287



EKKA. Seasonal frequency of wind direction when ceiling < 1000 feet

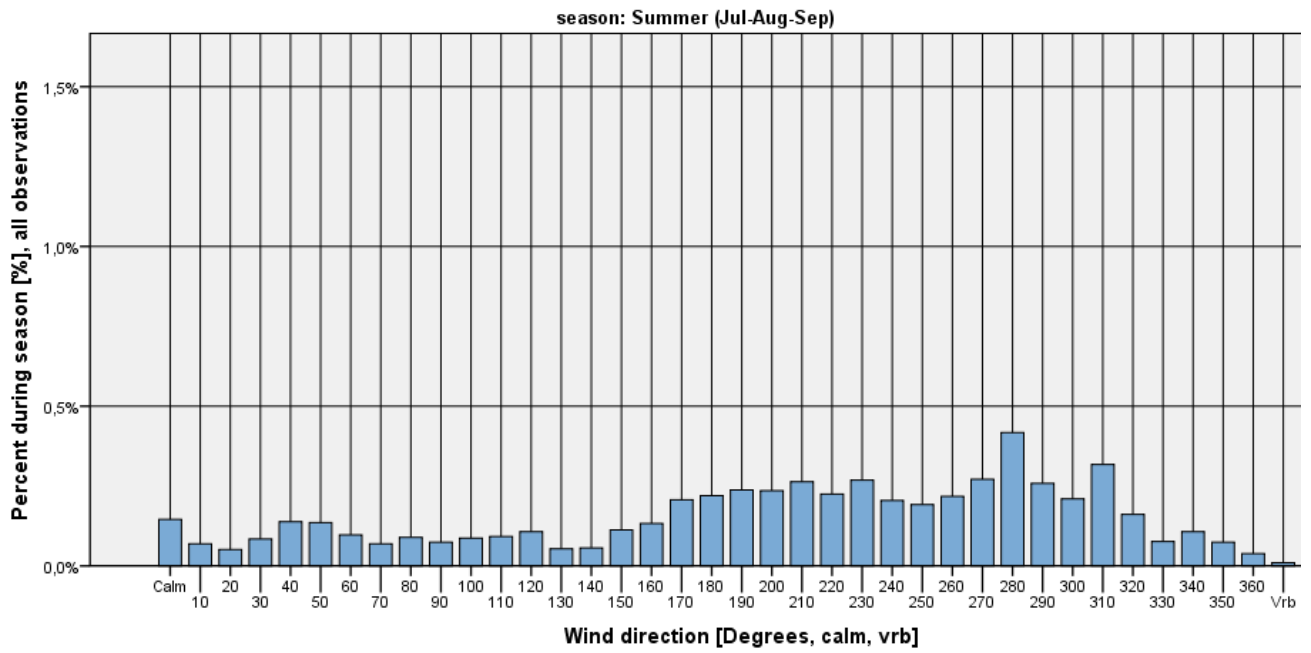

Figure 288

EKKA. Seasonal frequency of wind direction when ceiling < 1000 feet

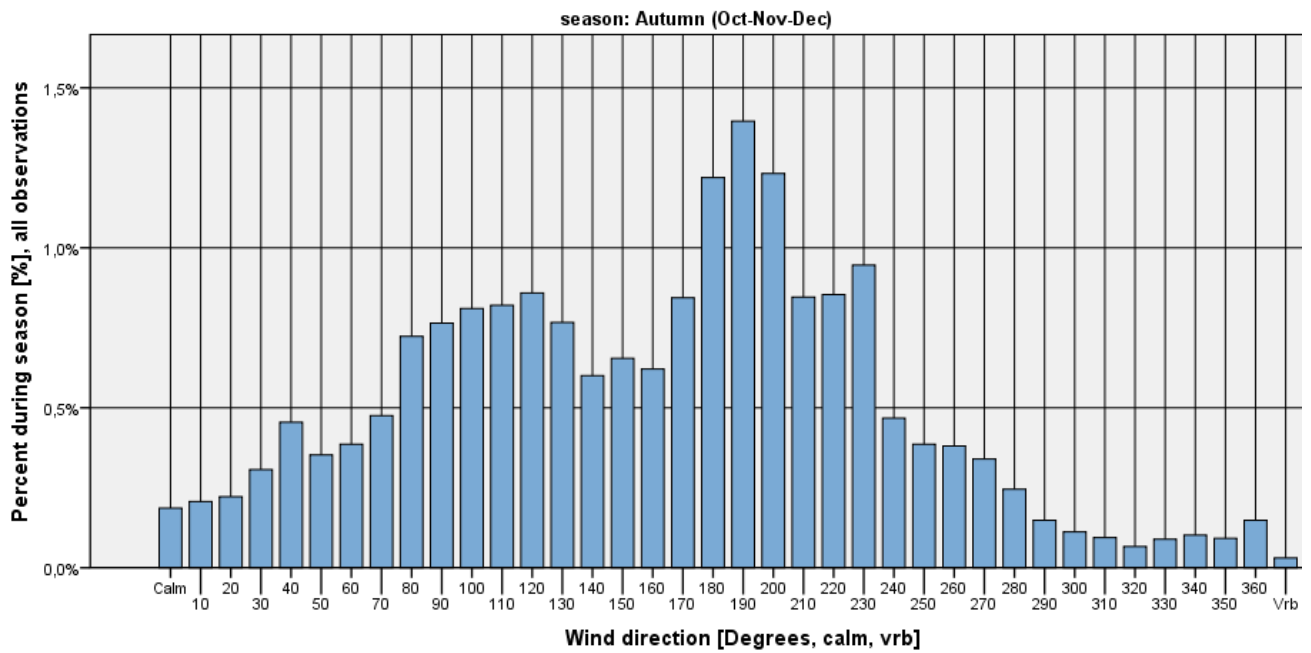

Figure 289

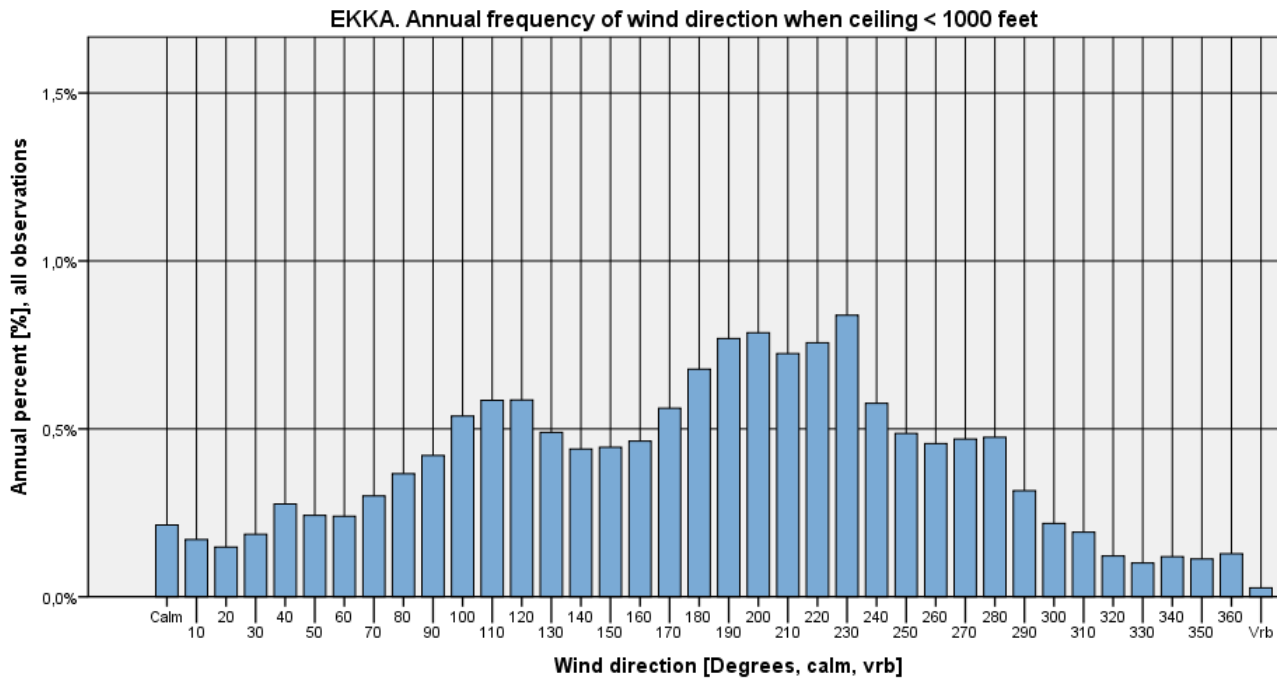

Figure 290



Ceiling < 1000 feet and wind speed ≤ 5 kts

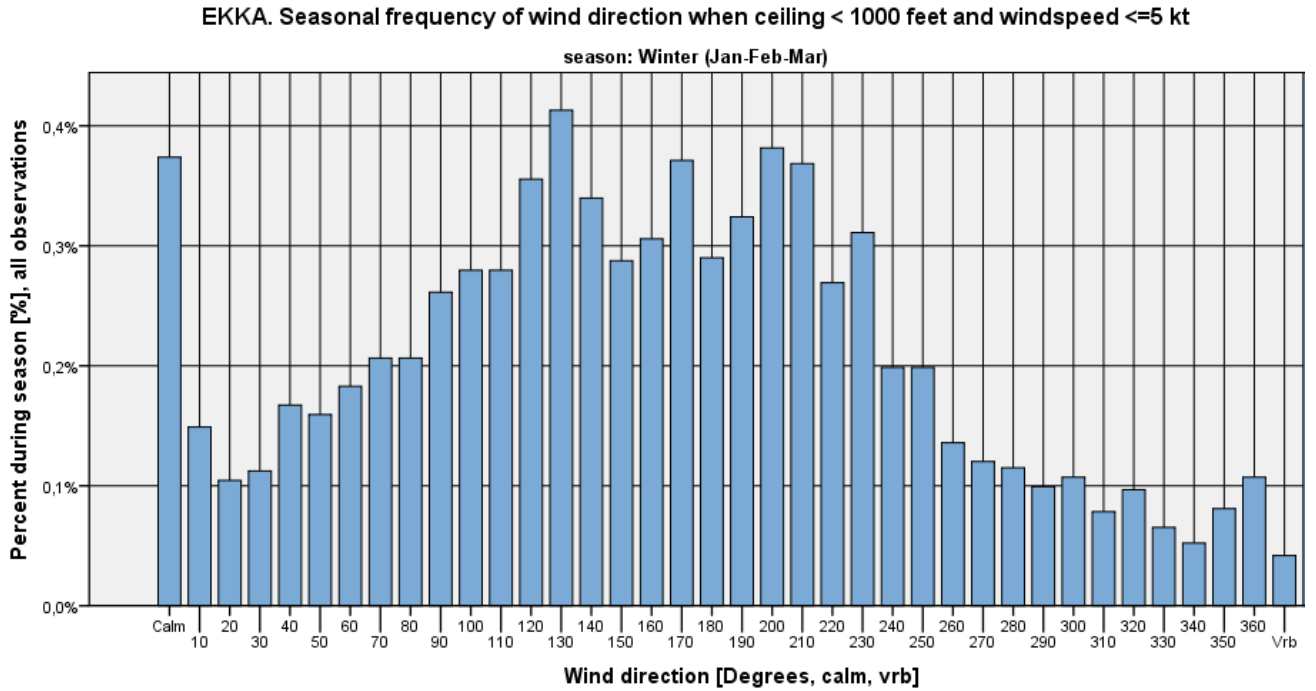

Figure 291

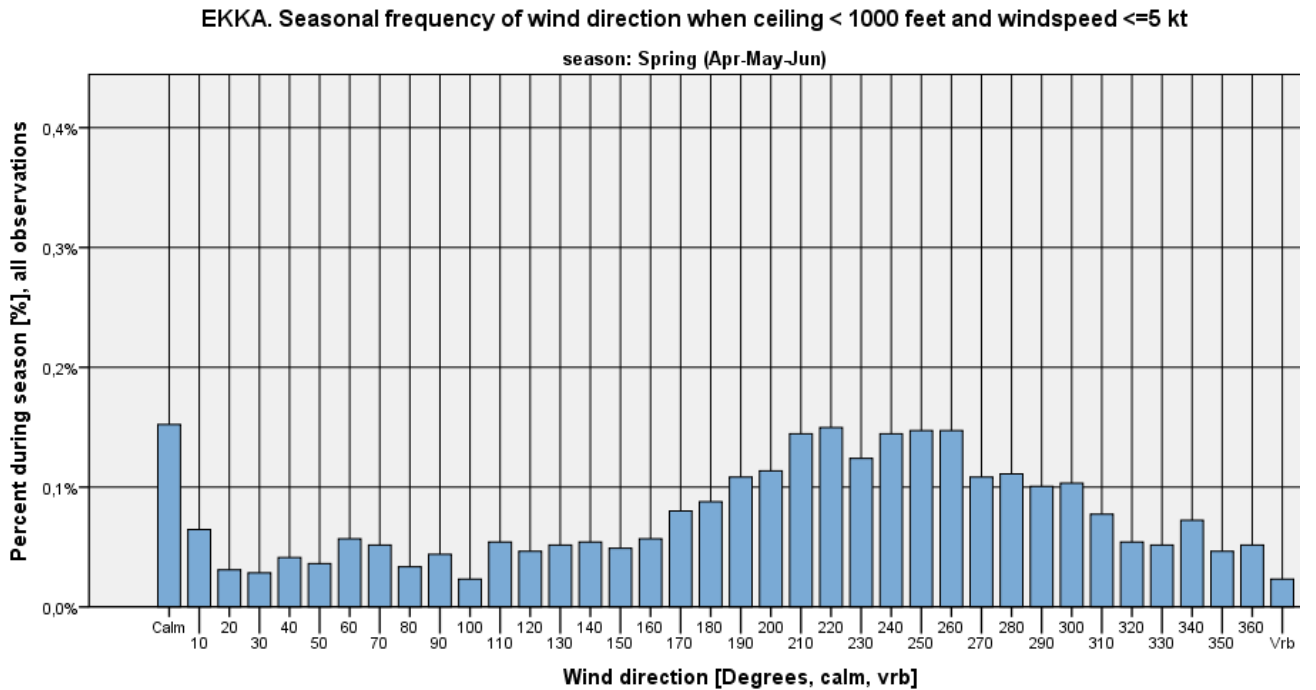

Figure 292



EKKA. Seasonal frequency of wind direction when ceiling < 1000 feet and windspeed <=5 kt

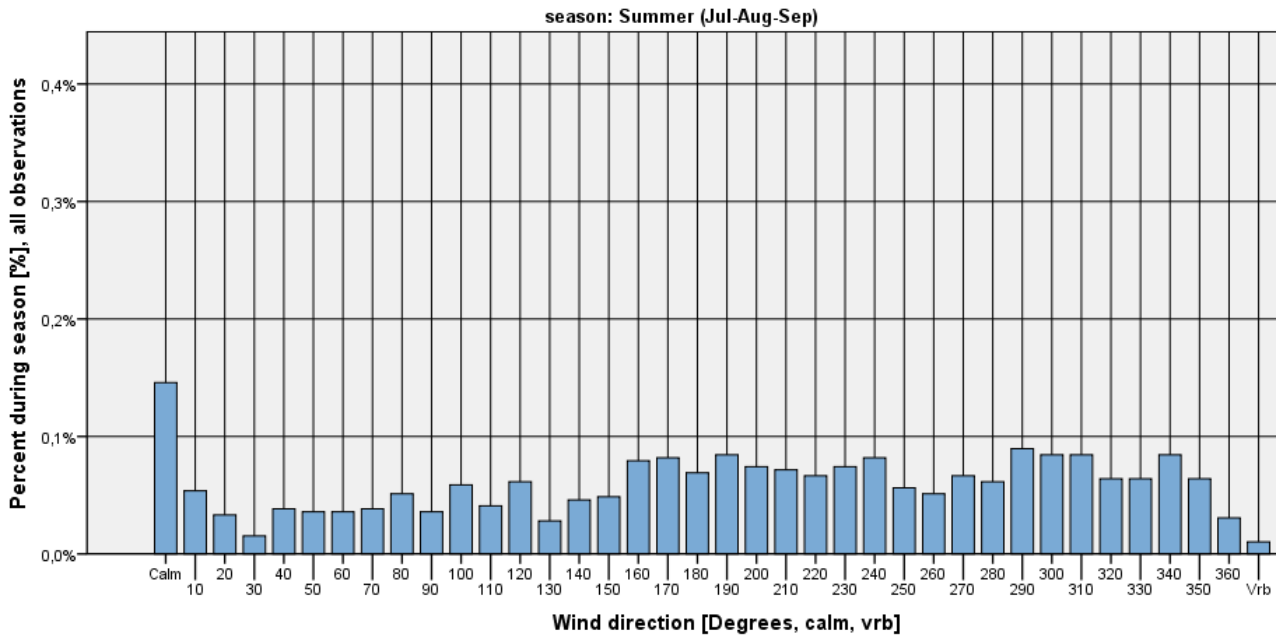

Figure 293

EKKA. Seasonal frequency of wind direction when ceiling < 1000 feet and windspeed <=5 kt

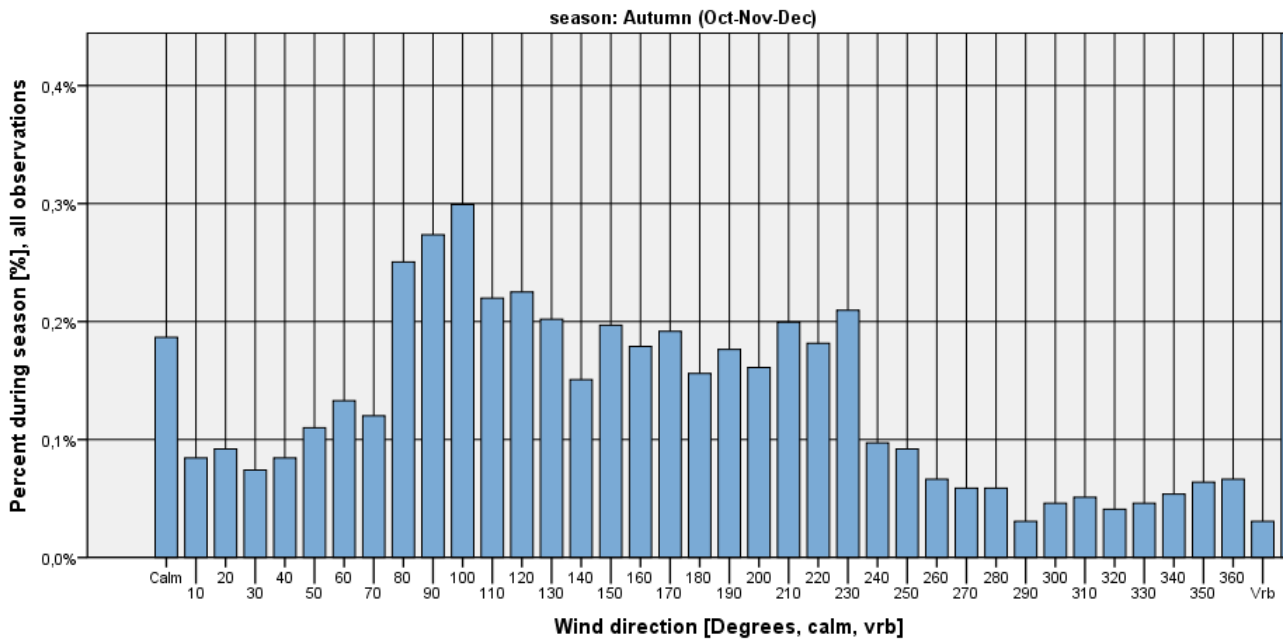

Figure 294

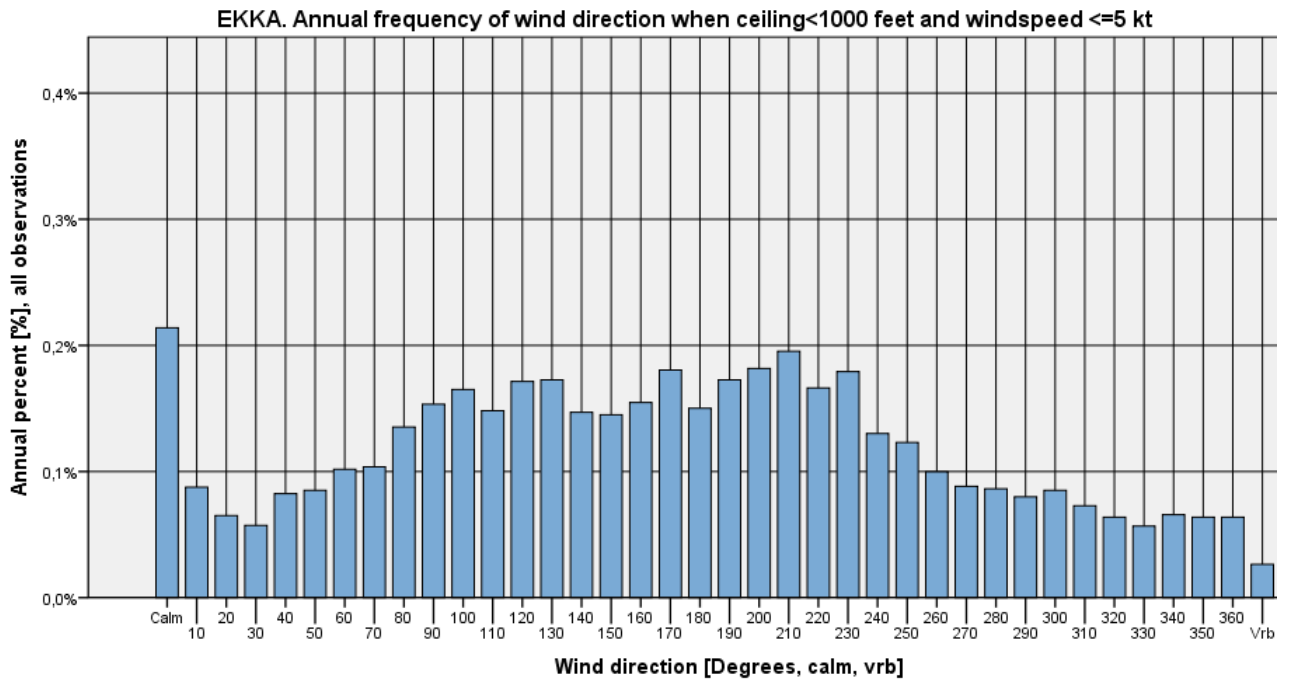

Figure 295



Ceiling < 1000 feet and wind speed > 5 kts

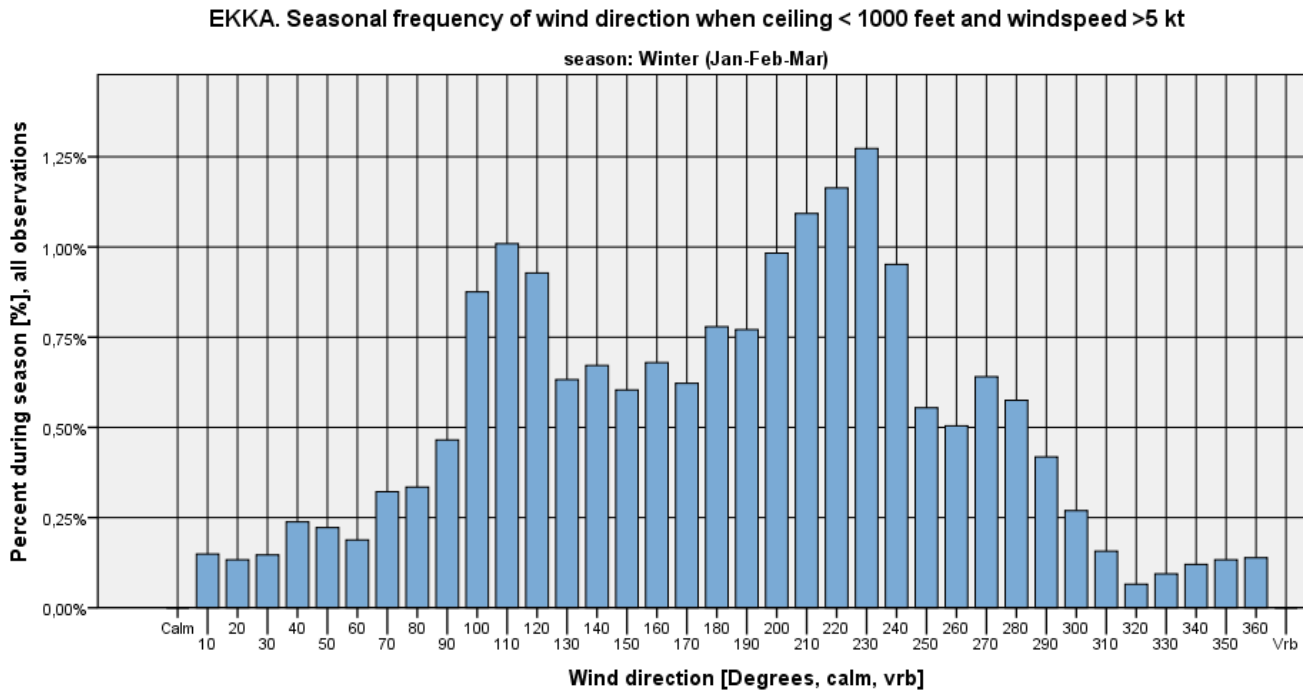

Figure 296

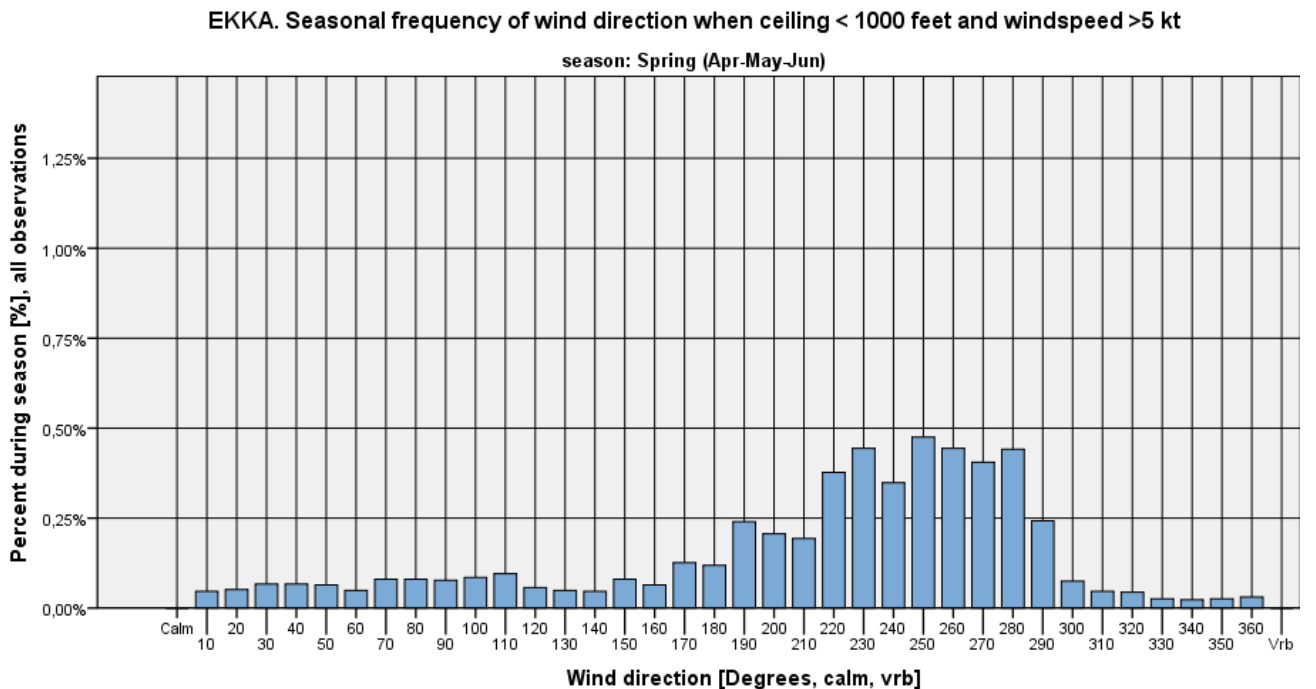

Figure 297



EKKA. Seasonal frequency of wind direction when ceiling < 1000 feet and windspeed >5 kt

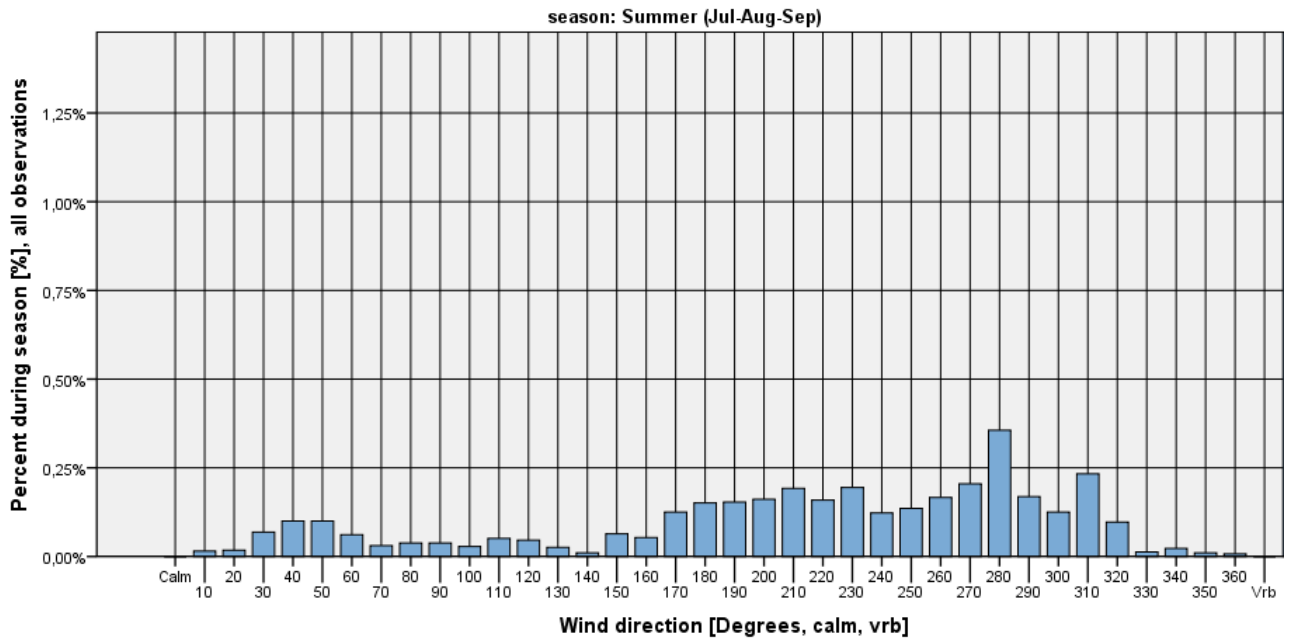

Figure 298

EKKA. Seasonal frequency of wind direction when ceiling < 1000 feet and windspeed >5 kt

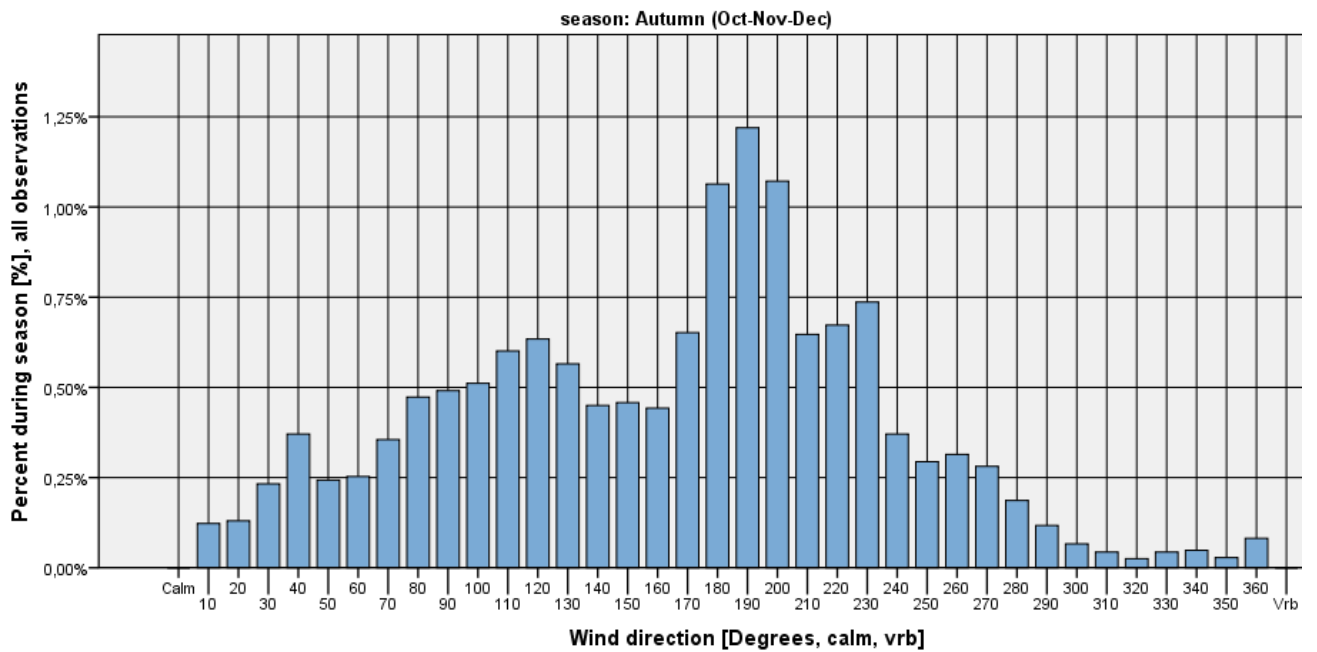

Figure 299

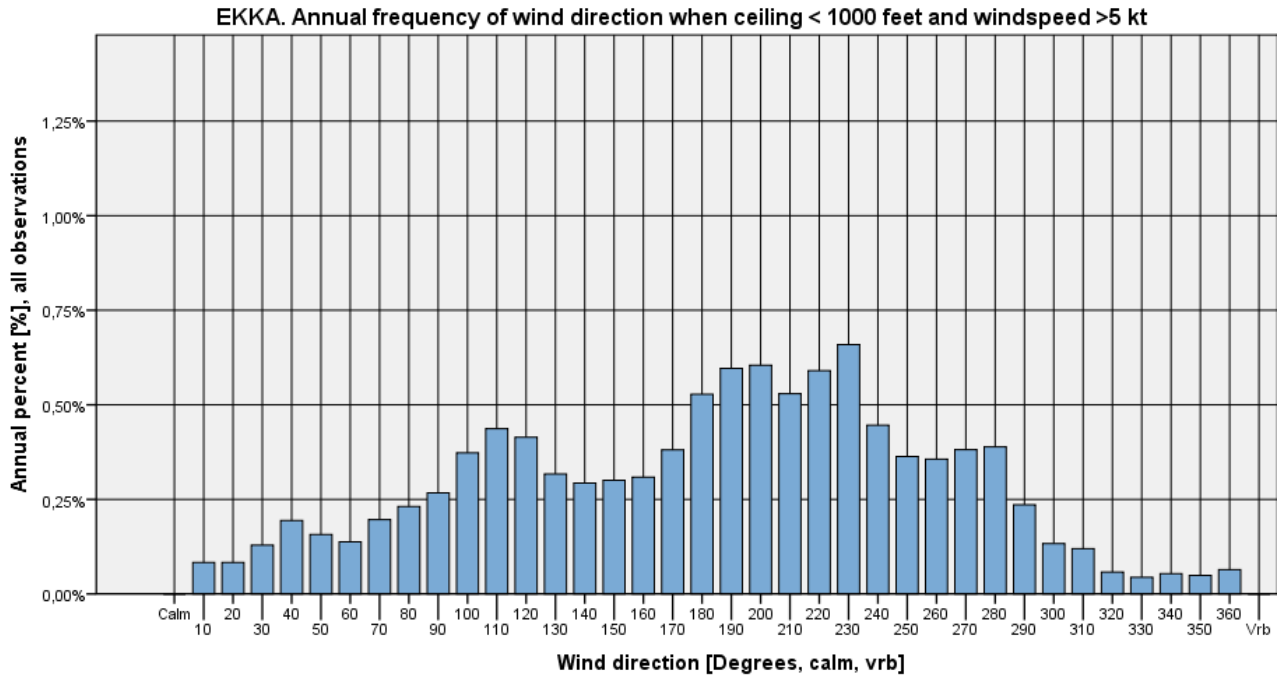

Figure 300



Ceiling < 500 feet

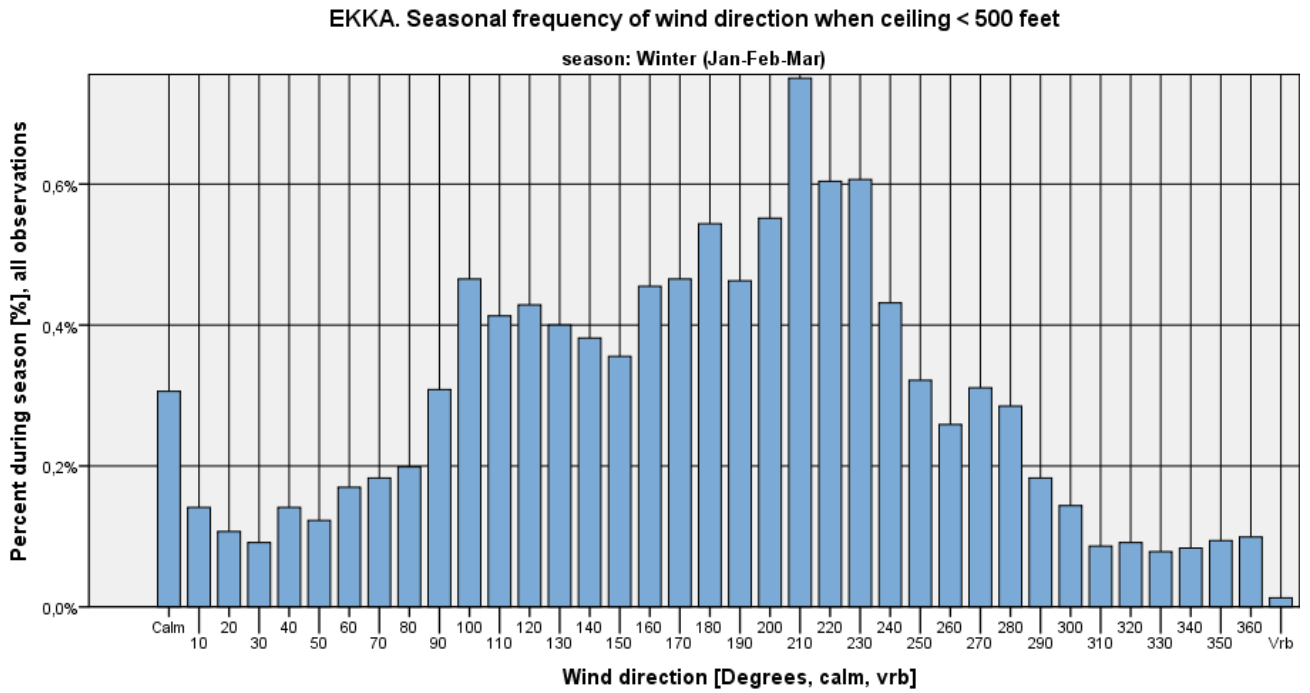

Figure 301

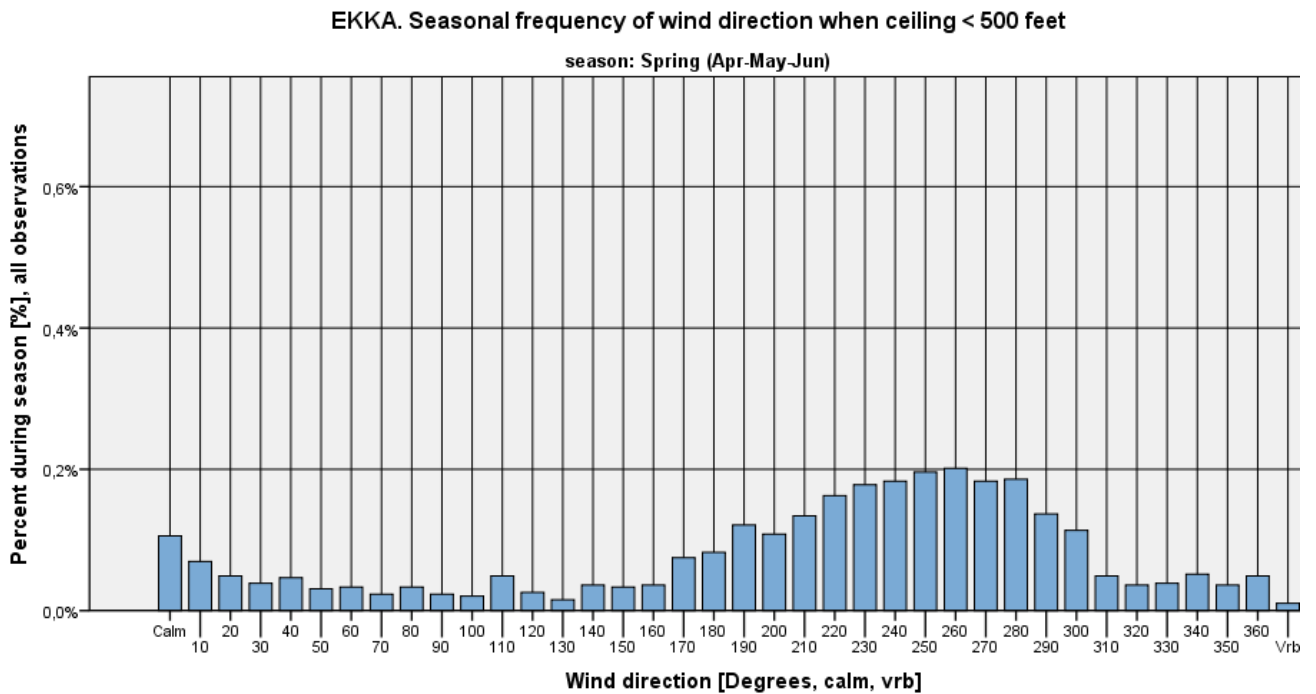

Figure 302



EKKA. Seasonal frequency of wind direction when ceiling < 500 feet

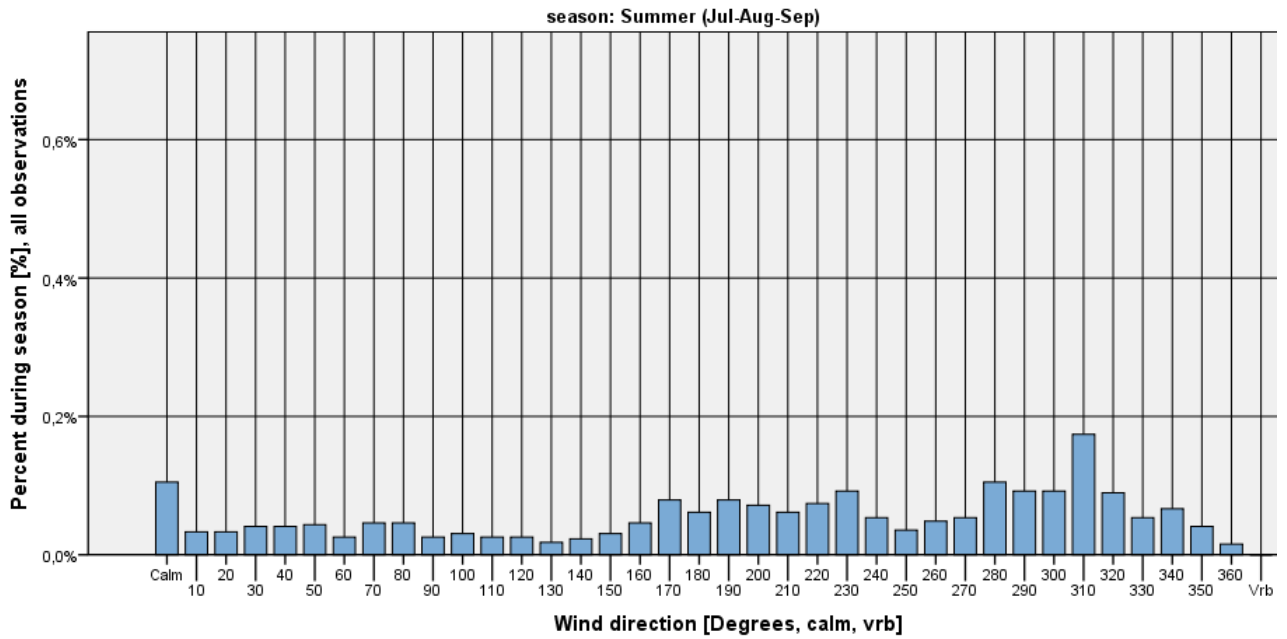

Figure 303

EKKA. Seasonal frequency of wind direction when ceiling < 500 feet

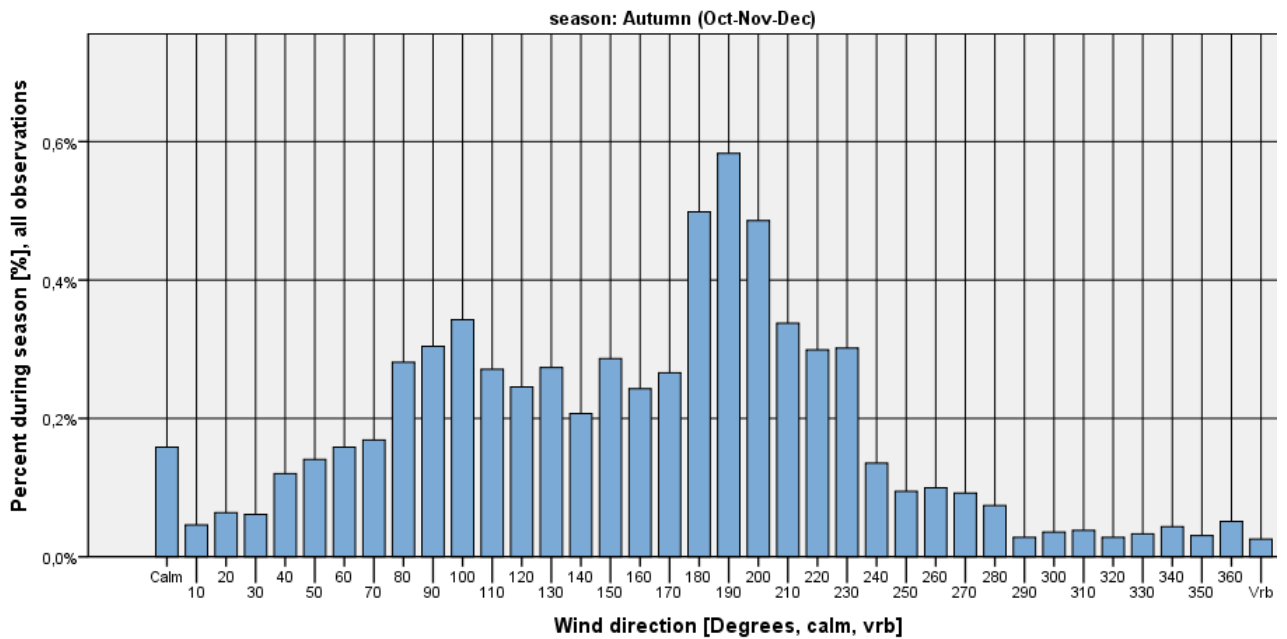

Figure 304

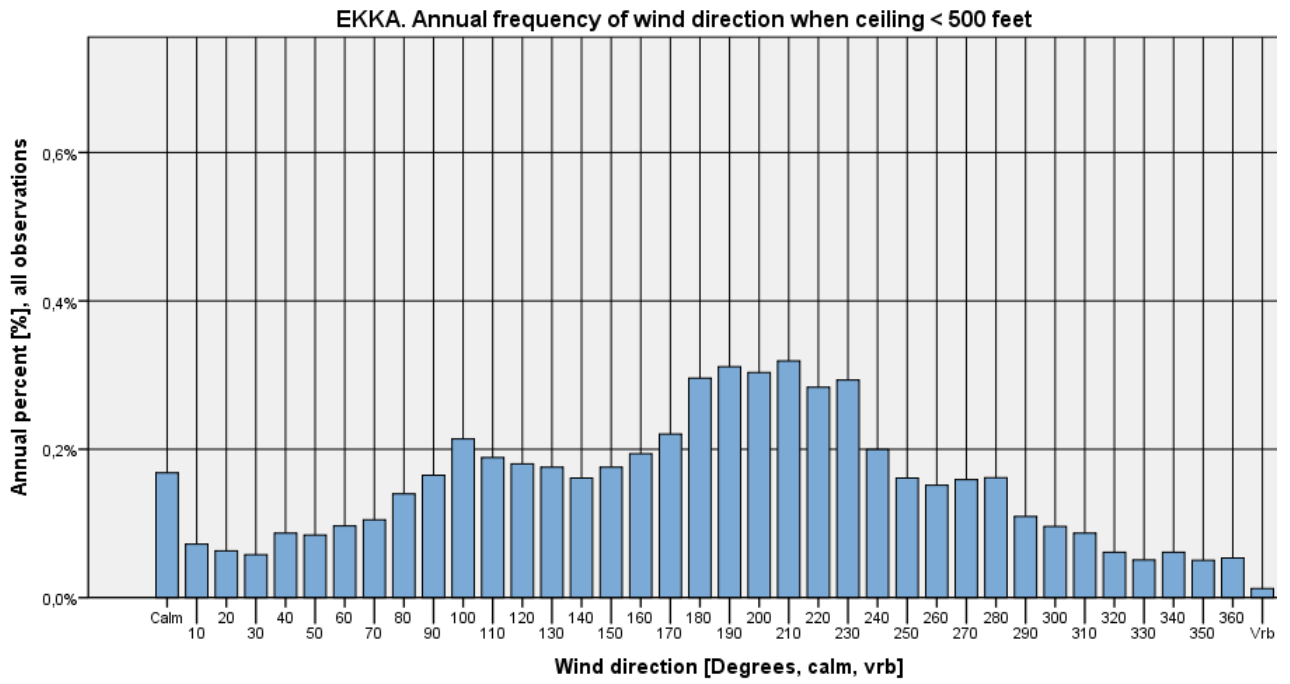

Figure 305



Ceiling < 500 feet and wind speed <= 5 kts

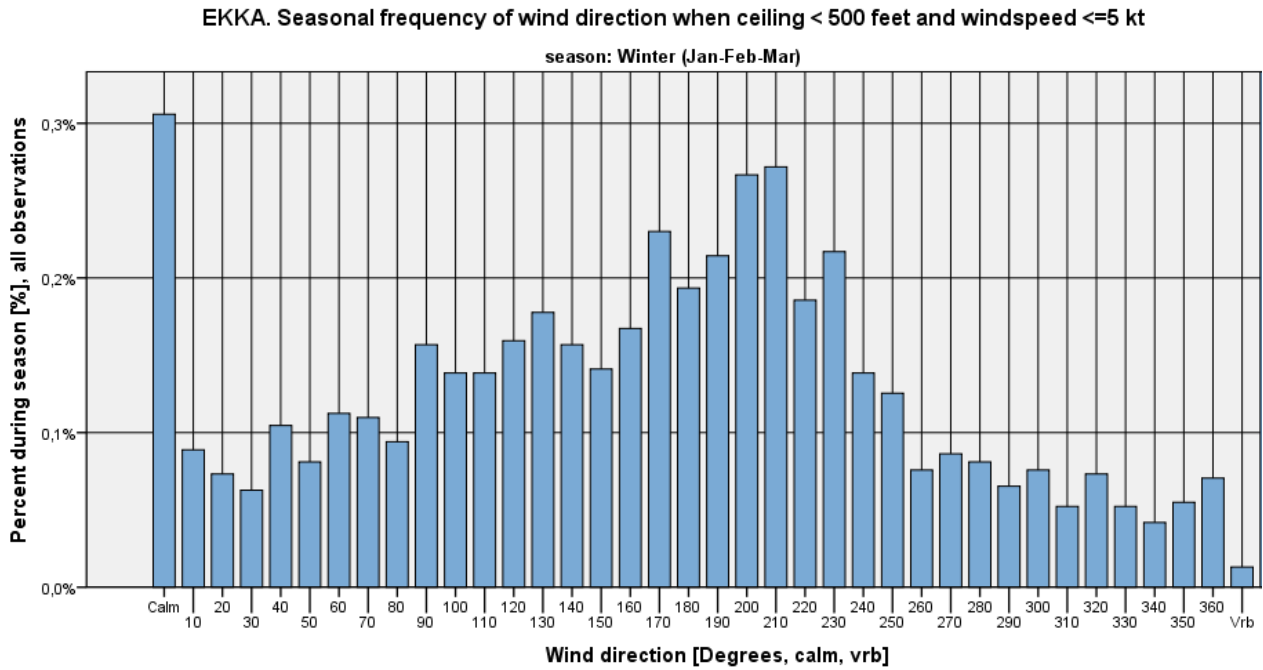

Figure 306

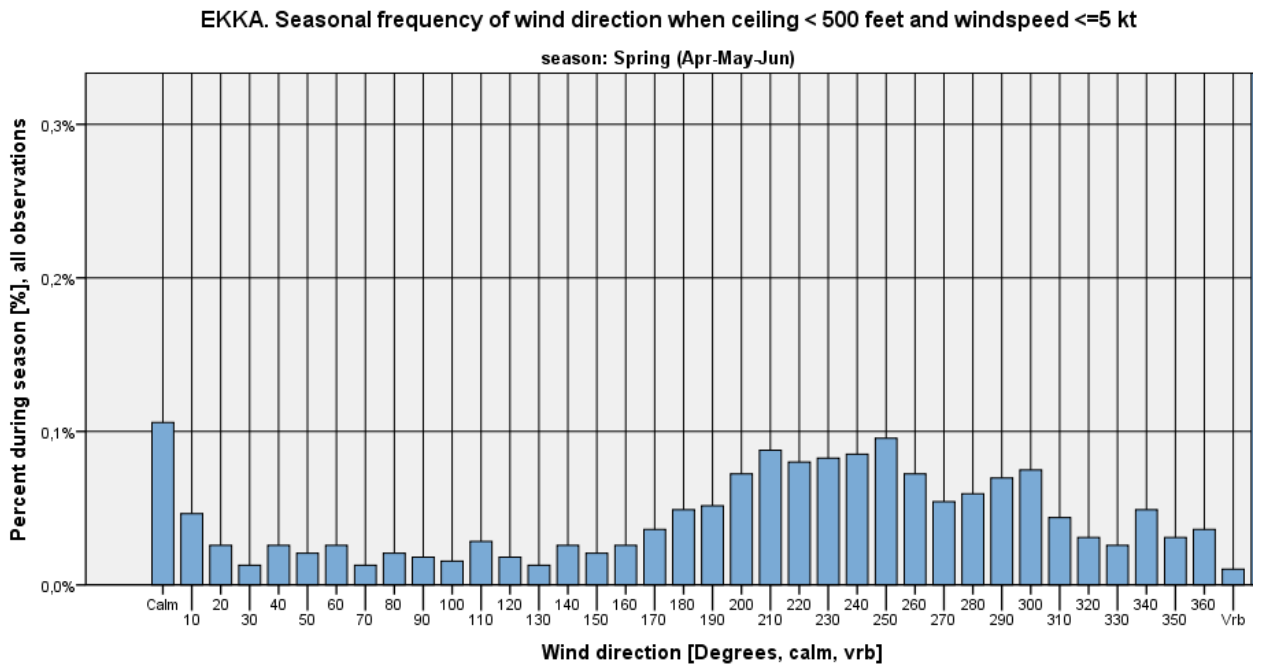

Figure 307



EKKA. Seasonal frequency of wind direction when ceiling < 500 feet and windspeed <=5 kt

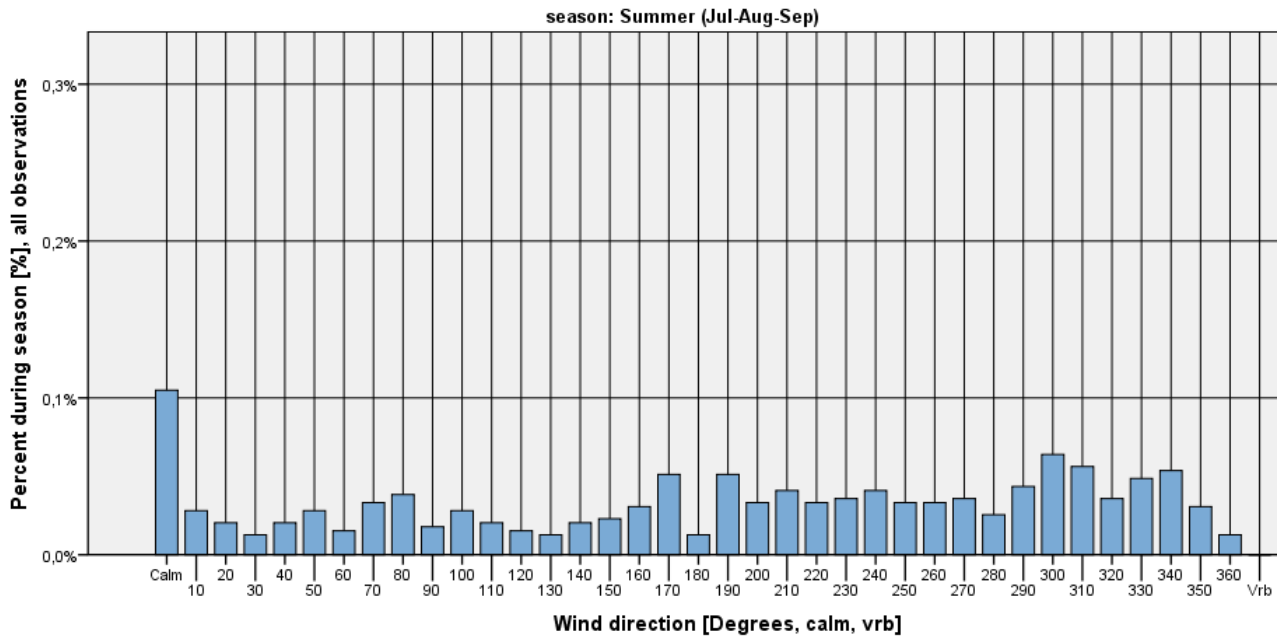

Figure 308

EKKA. Seasonal frequency of wind direction when ceiling < 500 feet and windspeed <=5 kt

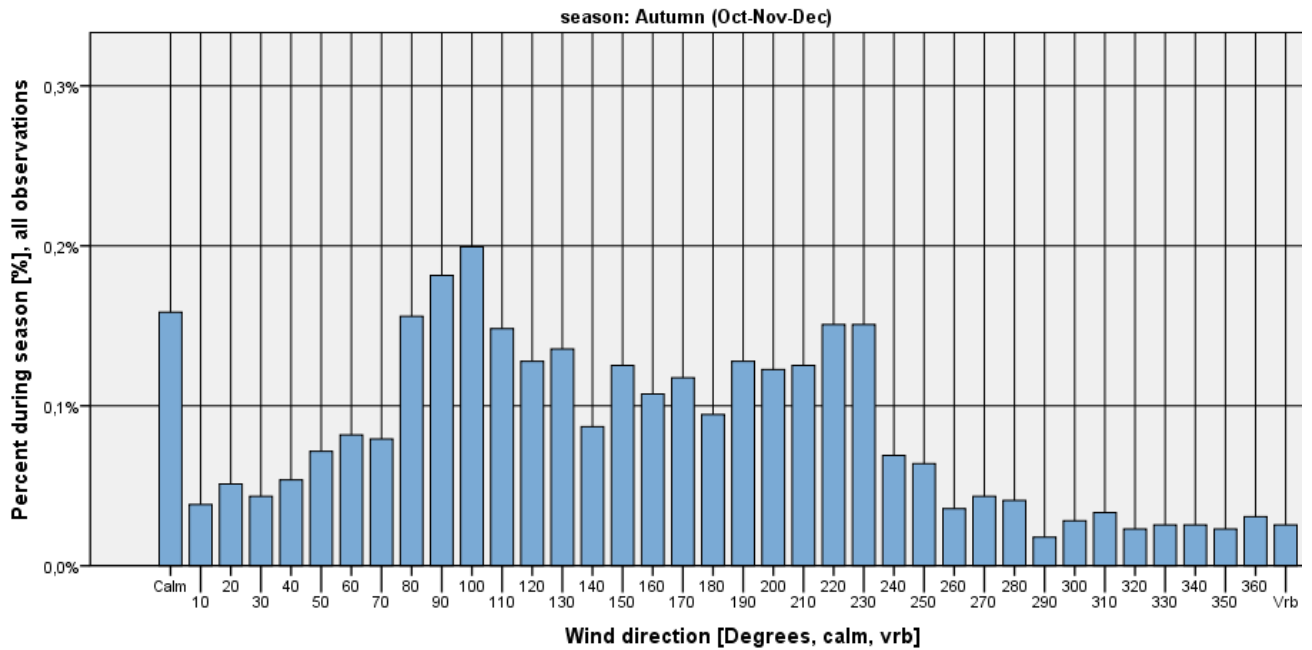

Figure 309

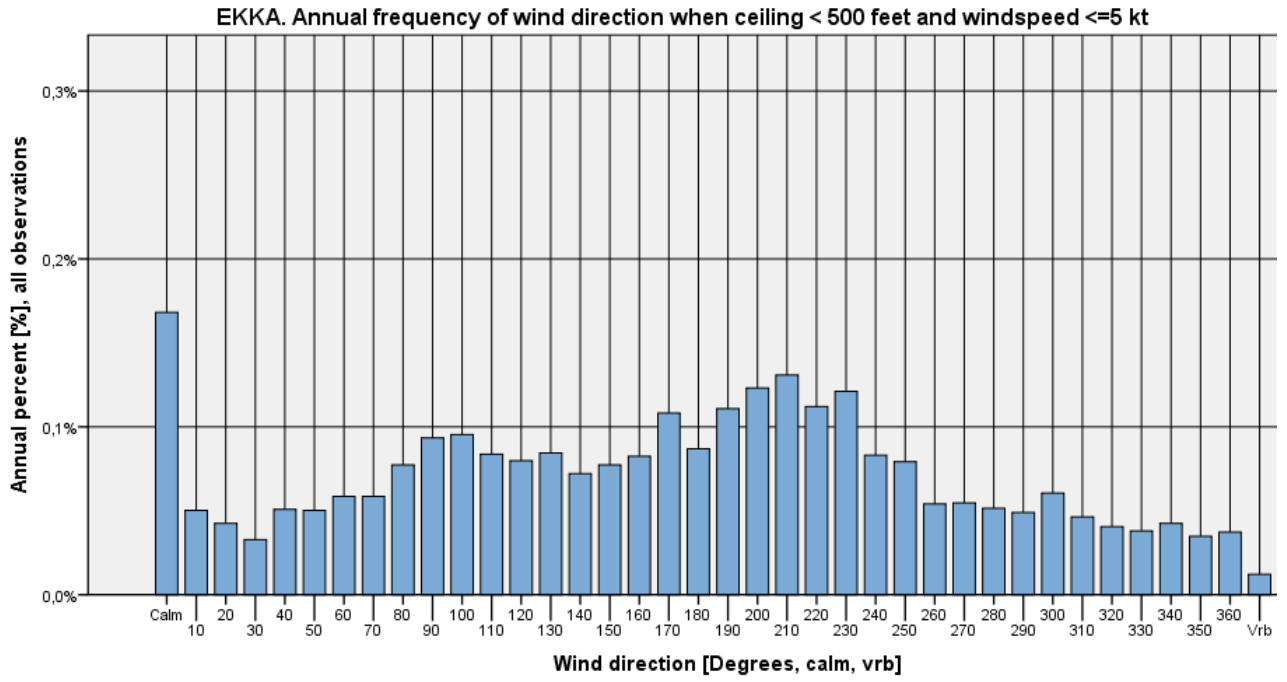

Figure 310



Ceiling < 500 feet and wind speed > 5 kts

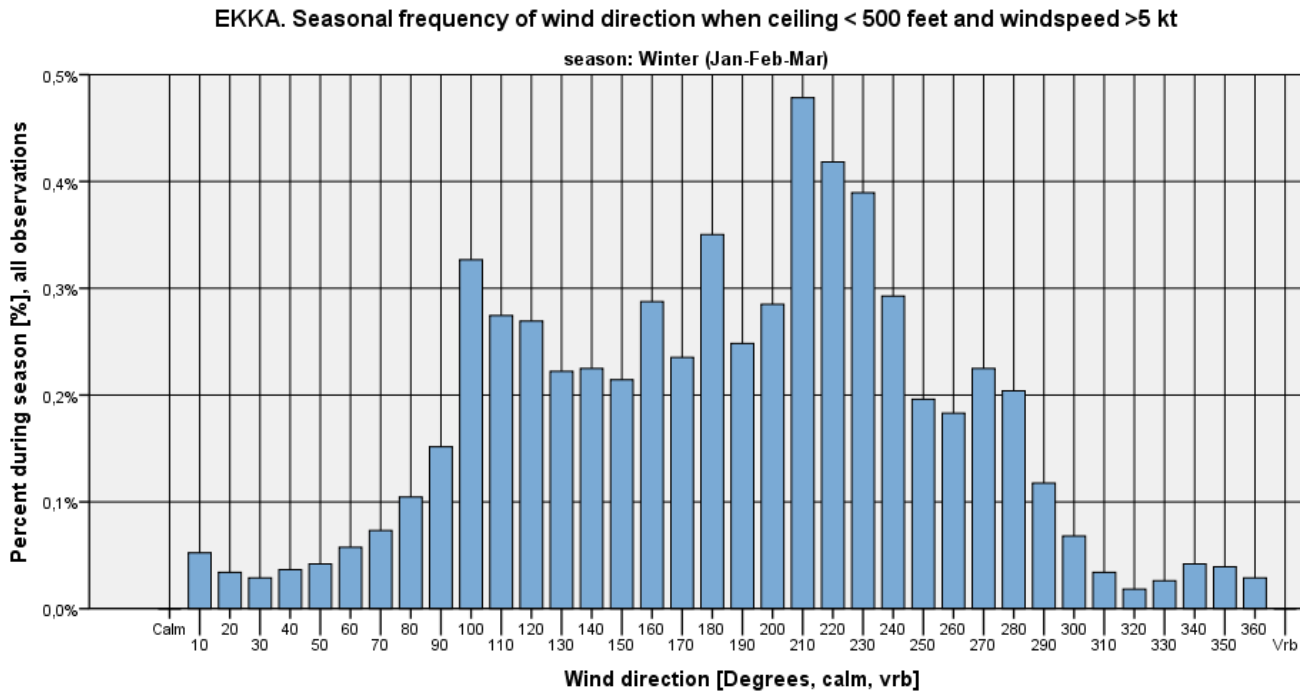

Figure 311

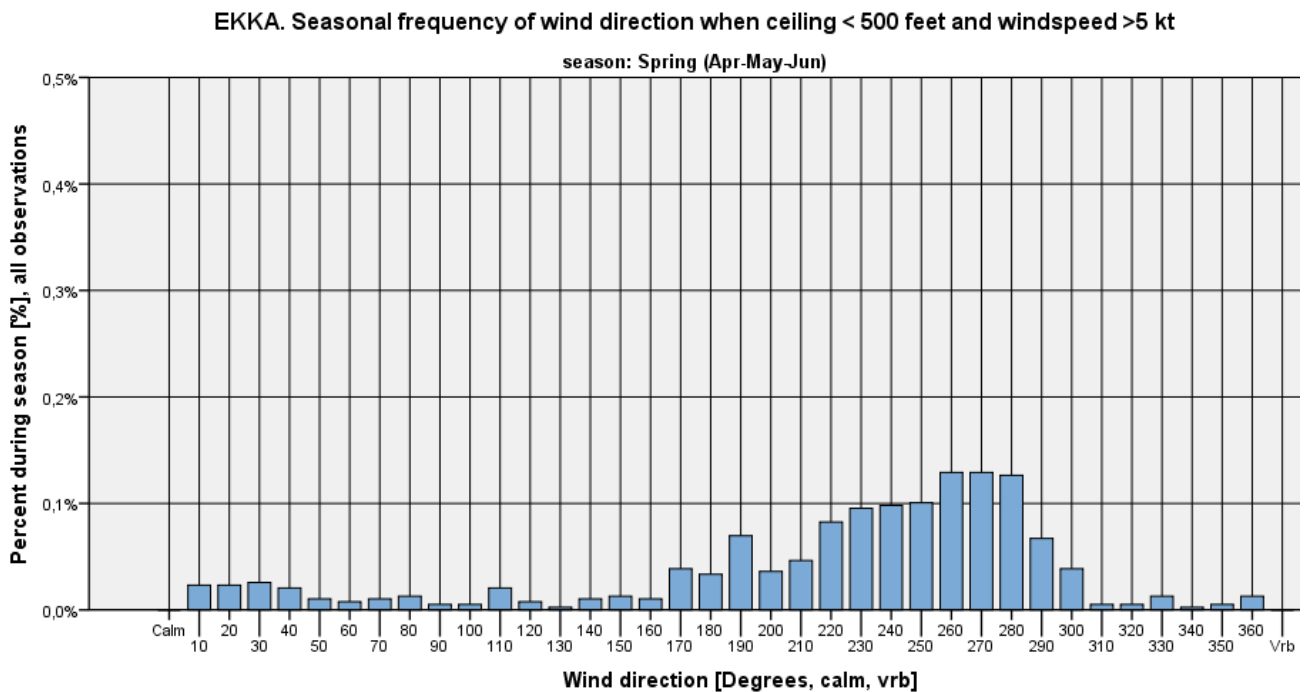

Figure 312



EKKA. Seasonal frequency of wind direction when ceiling < 500 feet and windspeed >5 kt

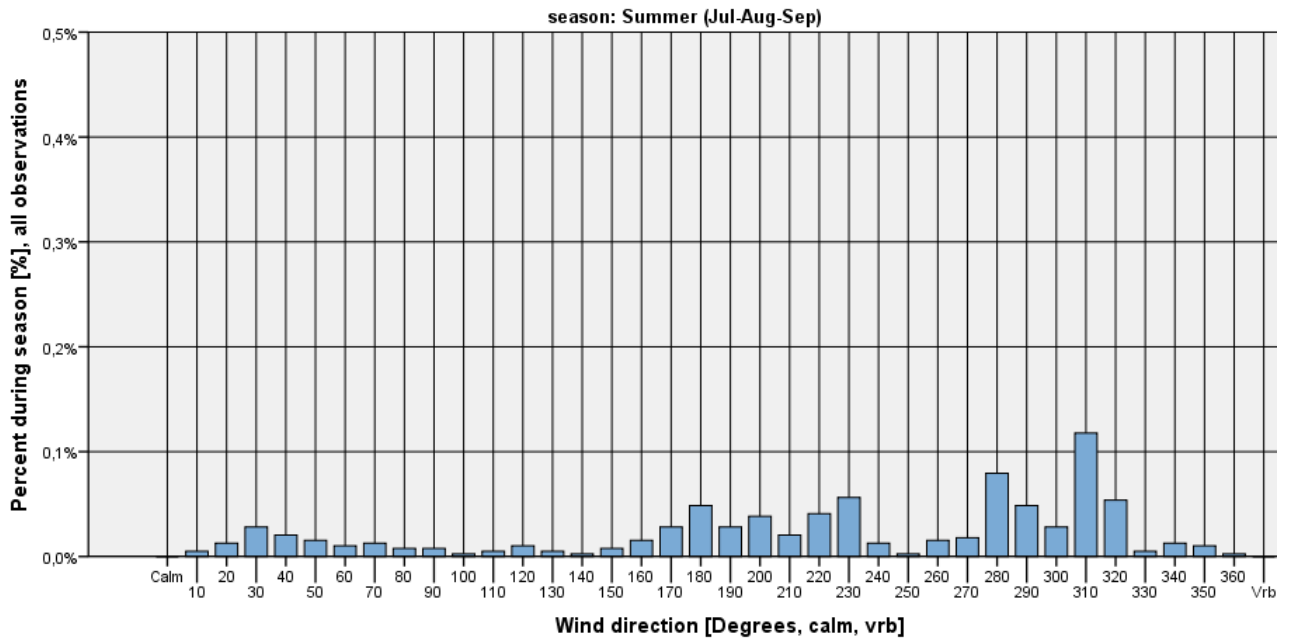

Figure 313

EKKA. Seasonal frequency of wind direction when ceiling < 500 feet and windspeed >5 kt

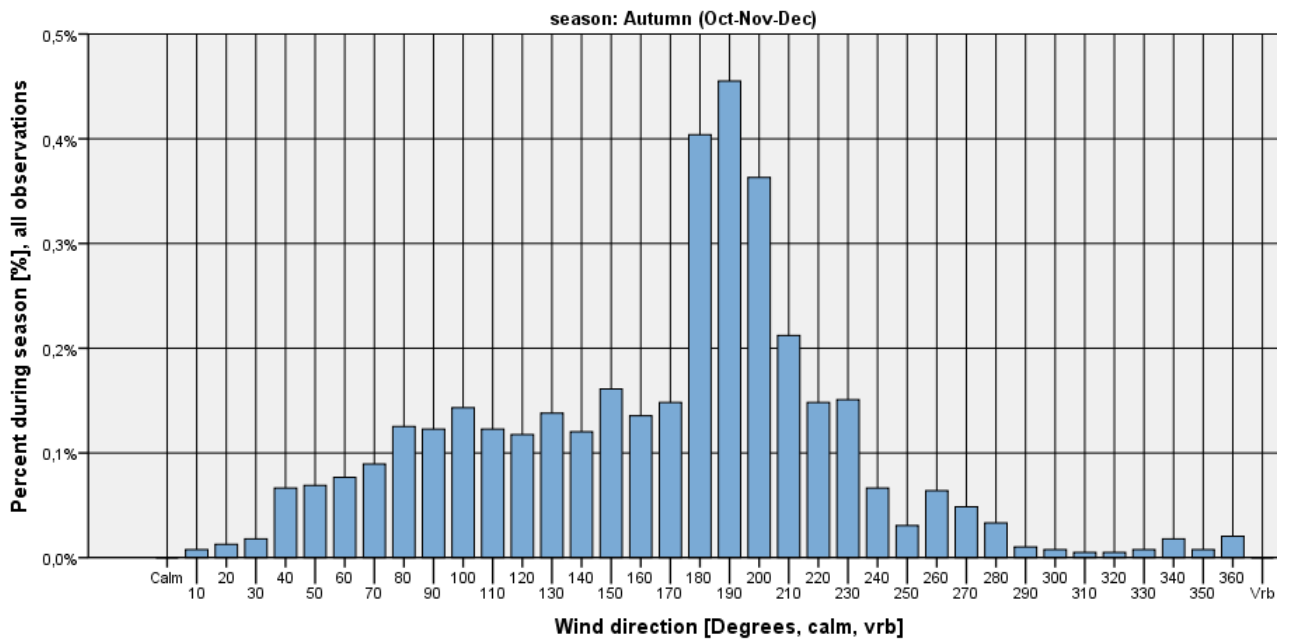

Figure 314

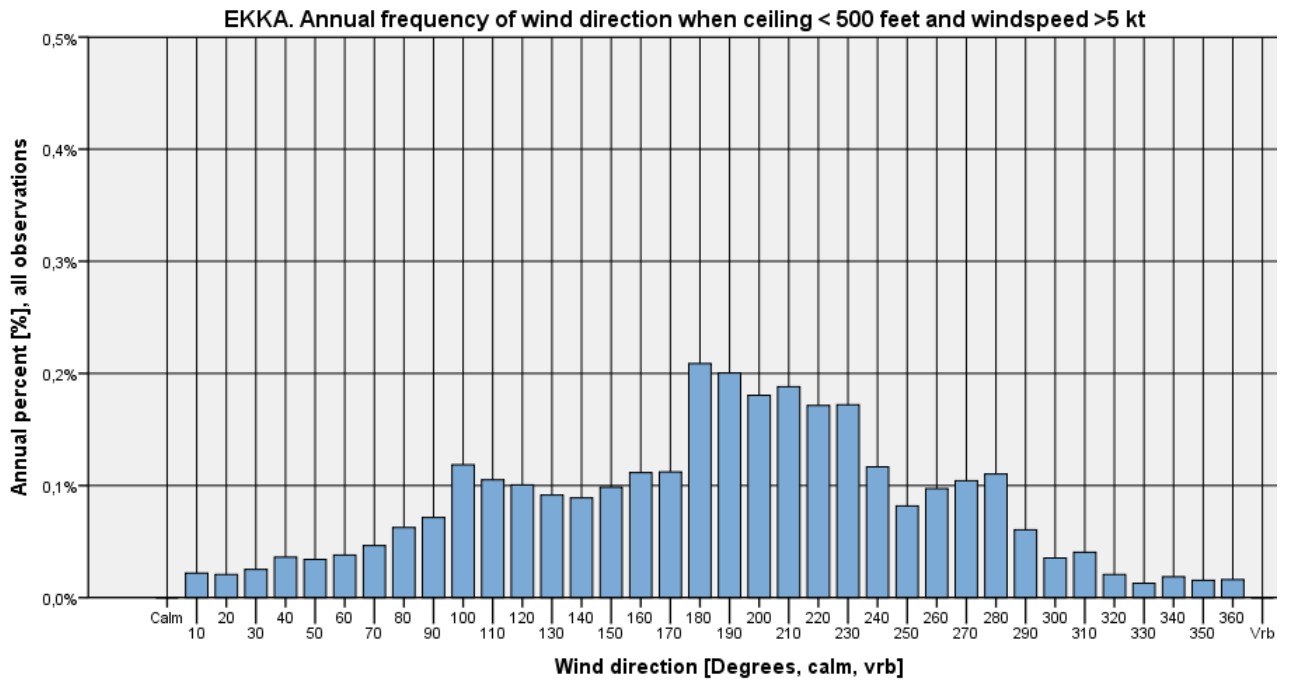

Figure 315



Wind roses

EKKA Karup - mil AUTUMN & WINTER: OCTOBER - MARCH

01-02-2003 - 01-02-2012

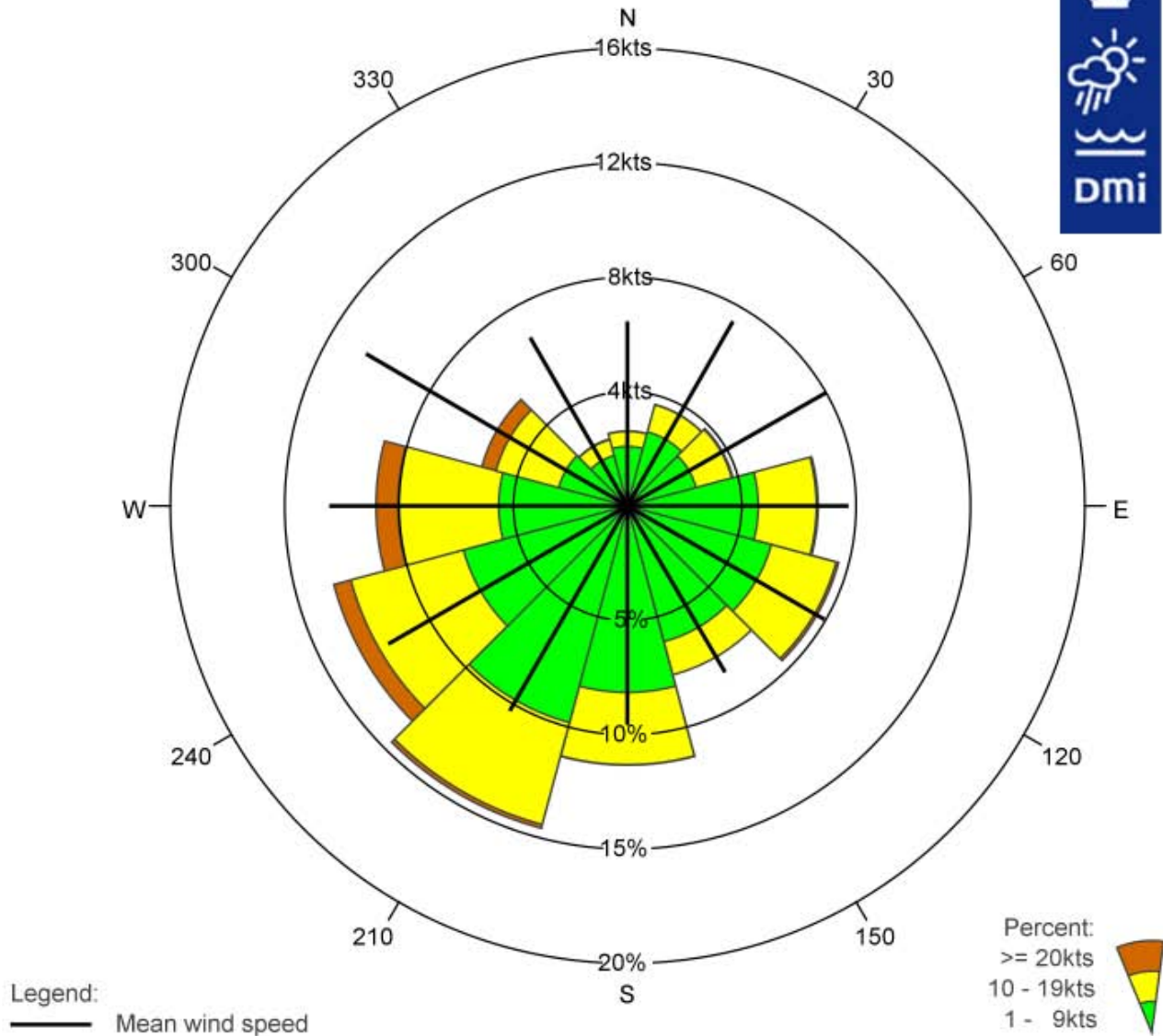

Legend:
— Mean wind speed

Percent:
 >= 20kts
 10 - 19kts
 1 - 9kts

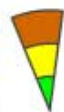

	N	30	60	E	120	150	S	210	240	W	300	330	Total
%	3.3	4.6	4.8	8.3	9.6	7.6	11.3	14.6	13.3	11.0	6.6	3.0	98.1
% 1 - 9kts	2.6	3.4	3.1	5.7	6.5	6.1	8.2	9.8	7.4	5.6	3.1	2.3	63.8
% 10 - 19kts	0.7	1.2	1.6	2.5	2.9	1.5	3.2	4.6	5.1	4.4	2.8	0.7	31.3
% >= 20kts	0.0	0.0	0.1	0.1	0.1	0.0	0.0	0.2	0.8	0.9	0.6	0.0	2.9
Mean wind speed	6.4	7.4	8.0	7.7	7.9	6.7	7.7	8.3	9.7	10.4	10.6	6.8	8.4
Max wind speed	24.0	25.0	25.0	24.0	23.0	19.0	24.0	39.0	42.0	44.0	36.0	25.0	44.0

Number of observations = 77369

Source: DMI

Calm defined a wind speed = 0kts

Number of observations with calm/varying wind direction: 1505=1.9%

Observations with calm/varying wind direction are not used in the statistics



EKKA Karup - mil
SPRING & SUMMER: APRIL - SEPTEMBER
01-02-2003 - 01-02-2012

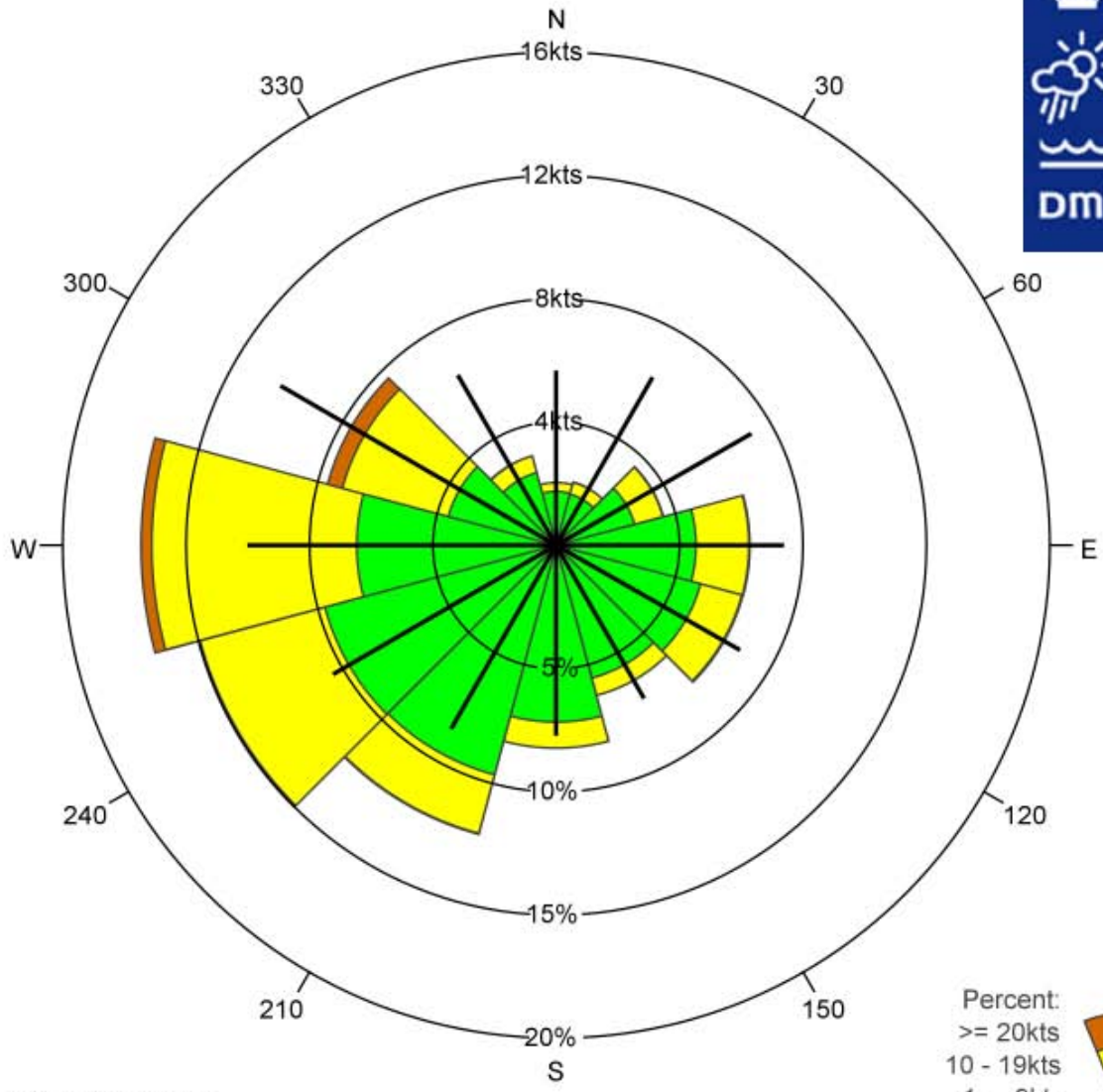

Legend:
— Mean wind speed

Percent:
 >= 20kts
 10 - 19kts
 1 - 9kts

	N	30	60	E	120	150	S	210	240	W	300	330	Total
%	2.5	2.7	4.5	7.8	7.8	6.3	8.2	12.1	15.0	16.8	9.6	3.8	97.3
% 1 - 9kts	2.2	2.1	3.3	5.7	6.1	5.6	7.2	9.6	9.7	8.1	4.5	3.1	67.1
% 10 - 19kts	0.4	0.5	1.2	2.1	1.7	0.7	1.1	2.5	5.2	8.3	4.5	0.7	28.9
% >= 20kts	0.0	0.0	0.0	0.0	0.0	0.0	0.0	0.0	0.1	0.4	0.6	0.0	1.3
Mean wind speed	5.7	6.3	7.3	7.4	6.9	5.7	6.2	6.9	8.4	10.0	10.3	6.4	7.8
Max wind speed	20.0	23.0	25.0	25.0	24.0	19.0	21.0	23.0	25.0	30.0	33.0	21.0	33.0

Number of observations = 77793
 Calm defined a wind speed = 0kts
 Number of observations with calm/varying wind direction: 2133=2.7%
 Observations with calm/varying wind direction are not used in the statistics

Source: DMI

Availability

Yearly distribution of observations. EKKA 01-Feb-2003 - 31-Jan-2012

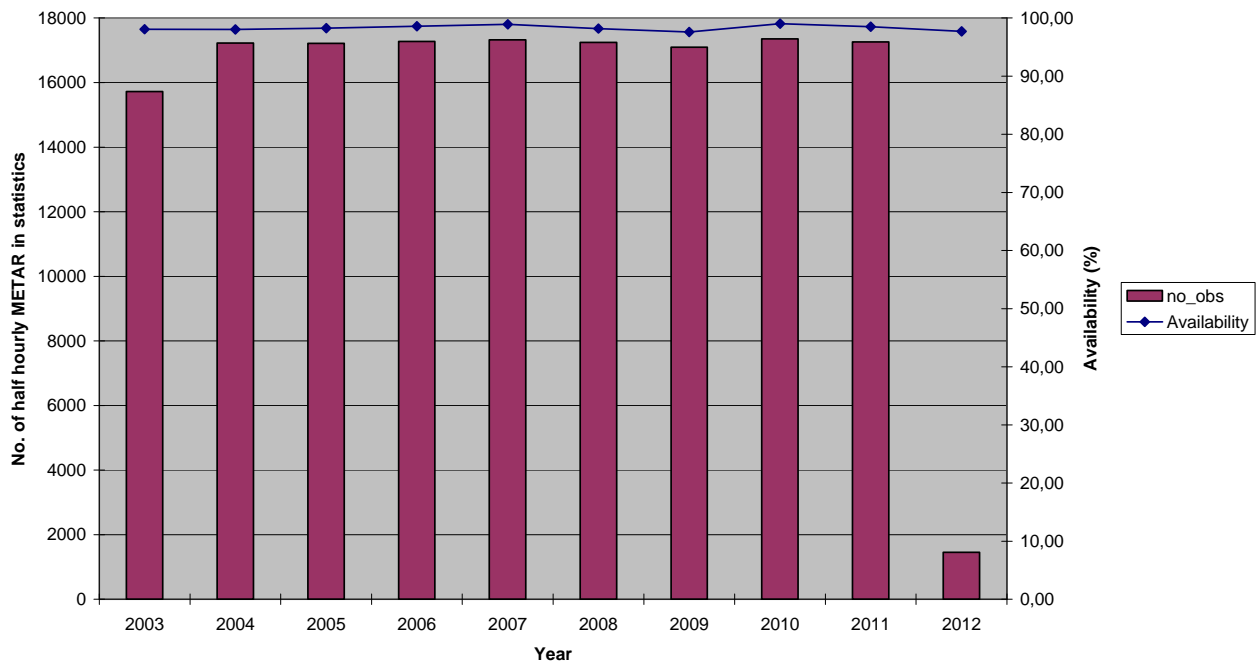

Figure 316

Monthly distribution of observations. EKKA 01-Feb-2003 - 31-Jan-2012

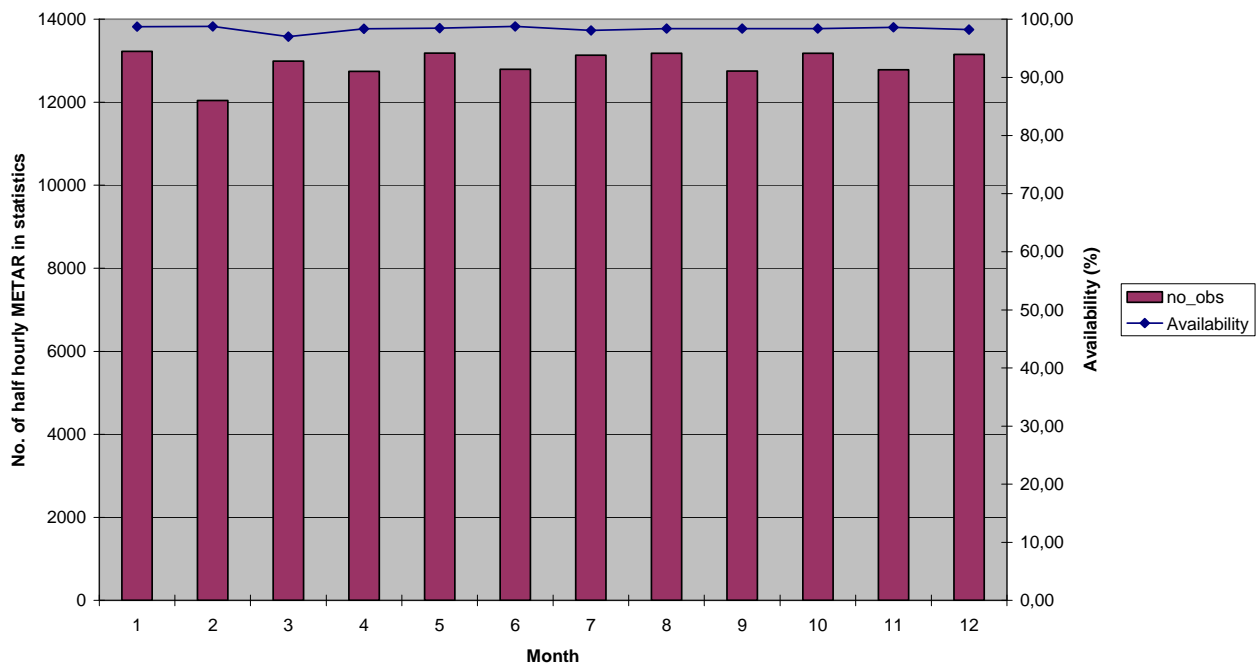

Figure 317

Hourly distribution of observations. EKKA 01-Feb-2003 - 31-Jan-2012

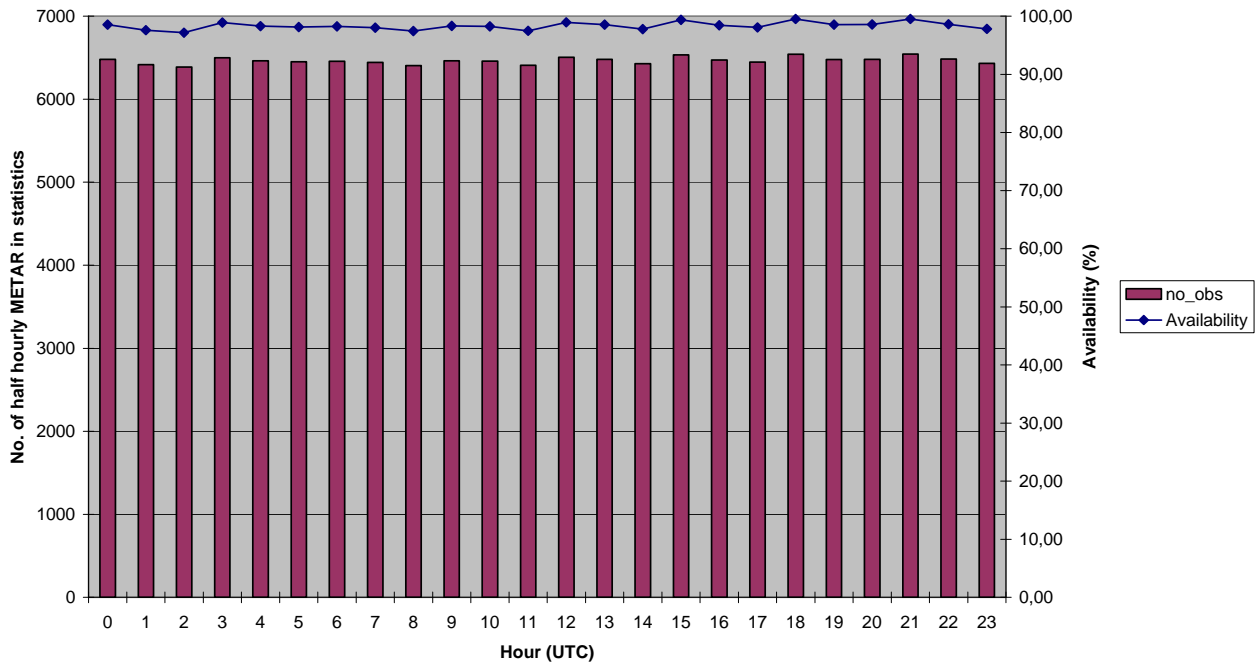

Figure 318

EKKA. Average no. of half hourly observations in statistics, 1 February 2003 - 31 January 2012

		year									
		2003	2004	2005	2006	2007	2008	2009	2010	2011	2012
Hour (UTC)	0	2,0	2,0	2,0	2,0	2,0	2,0	2,0	2,0	2,0	1,8
	1	1,9	1,9	1,9	2,0	2,0	2,0	1,9	2,0	2,0	1,9
	2	1,9	2,0	1,9	2,0	2,0	2,0	1,9	2,0	2,0	1,9
	3	2,0	2,0	2,0	2,0	2,0	2,0	1,9	2,0	2,0	1,9
	4	2,0	2,0	2,0	2,0	2,0	2,0	1,9	2,0	2,0	1,9
	5	2,0	2,0	2,0	2,0	2,0	2,0	1,9	2,0	2,0	2,0
	6	1,9	2,0	2,0	2,0	2,0	2,0	1,9	2,0	2,0	2,0
	7	1,9	1,9	2,0	2,0	2,0	2,0	2,0	2,0	2,0	2,0
	8	2,0	1,9	2,0	2,0	2,0	1,9	1,9	2,0	2,0	1,9
	9	2,0	1,9	2,0	2,0	2,0	1,9	1,9	2,0	2,0	2,0
	10	1,9	2,0	2,0	2,0	2,0	1,9	1,9	2,0	2,0	2,0
	11	2,0	2,0	2,0	2,0	2,0	2,0	1,9	2,0	2,0	2,0
	12	2,0	2,0	2,0	2,0	2,0	2,0	1,9	2,0	2,0	2,0
	13	2,0	2,0	2,0	2,0	2,0	2,0	2,0	2,0	2,0	2,0
	14	2,0	2,0	2,0	2,0	2,0	2,0	2,0	2,0	2,0	2,0
	15	2,0	2,0	2,0	2,0	2,0	2,0	2,0	2,0	2,0	2,0
	16	2,0	2,0	2,0	2,0	2,0	2,0	2,0	2,0	2,0	2,0
	17	2,0	2,0	2,0	2,0	2,0	2,0	2,0	2,0	2,0	2,0
	18	2,0	2,0	2,0	2,0	2,0	2,0	2,0	2,0	2,0	2,0
	19	2,0	2,0	2,0	2,0	2,0	2,0	2,0	2,0	2,0	2,0
	20	2,0	2,0	2,0	2,0	2,0	2,0	1,9	2,0	2,0	2,0
	21	2,0	2,0	2,0	2,0	2,0	2,0	2,0	2,0	2,0	1,9
	22	2,0	2,0	2,0	2,0	2,0	2,0	2,0	2,0	2,0	1,9
	23	2,0	2,0	2,0	2,0	2,0	2,0	2,0	2,0	2,0	1,8

Table 37



EKOD Odense/Beldringe

Odense Airport

Airport location: 55,483°N 10,333°E Elevation: 17 m above msl.

EKOD observations in statistics: 46.025 half hourly METAR⁷ covering the 9 years period 01-Feb-2003 – 31-Jan-2012, yielding an overall availability of 29,2%.

The availability reflects that EKOD mostly is issuing hourly METAR during daytime. Half hourly METAR are mostly issued in the morning. More details may be found in the Availability Section.

EKOD METAR are all manual.

Cross tables Visibility – Ceiling

Winter (Jan-Feb-Mar): EKOD – Frequencies (%) Visibility - Ceiling

No. Obs = 11.279	<100 feet	<200 feet	<500 feet	<1000 feet	<1500 feet	>=1500 feet, CAVOK or no ceiling	Total
< 800 m	0	1,13	2,38	2,49	2,52	0,27	2,78
<1 km	0	1,20	2,86	3,03	3,06	0,35	3,41
<1.5 km	0	1,30	3,88	4,17	4,26	0,41	4,67
<3.0 km	0	1,42	7,33	9,91	10,52	1,21	11,73
< 5.0 km	0	1,43	8,92	16,25	18,52	4,35	22,87
>= 5,0 km or CAVOK	0	0,0089	0,54	8,50	18,94	58,19	77,13
Total	0	1,44	9,46	24,75	37,46	62,54	100

Table 38

Spring (Apr-May-Jun): EKOD – Frequencies (%) Visibility - Ceiling

No. Obs = 11.416	<100 feet	<200 feet	<500 feet	<1000 feet	<1500 feet	>=1500 feet, CAVOK or no ceiling	Total
< 800 m	0	0,17	0,31	0,34	0,34	0,01	0,35
<1 km	0	0,17	0,32	0,36	0,36	0,02	0,38
<1.5 km	0	0,18	0,40	0,46	0,47	0,05	0,53
<3.0 km	0	0,19	0,81	1,29	1,39	0,43	1,82
< 5.0 km	0	0,20	1,12	3,04	3,59	1,63	5,22
>= 5,0 km or CAVOK	0	0	0,15	3,00	7,38	87,40	94,78
Total	0	0,20	1,27	6,04	10,97	89,03	100

Table 39

⁷ For every half hourly period max one observation (METAR or SPECI) is included, selected as the available METAR or SPECI with lowest visibility.

Summer (Jul-Aug-Sep): EKOD – Frequencies (%) Visibility - Ceiling

No. Obs = 12.300	<100 feet	<200 feet	<500 feet	<1000 feet	<1500 feet	>=1500 feet, CAVOK or no ceiling	Total
< 800 m	0	0,033	0,13	0,13	0,13	0,17	0,30
<1 km	0	0,033	0,13	0,14	0,14	0,24	0,38
<1.5 km	0	0,033	0,15	0,16	0,16	0,34	0,50
<3.0 km	0	0,033	0,32	0,68	0,77	0,80	1,57
< 5.0 km	0	0,033	0,54	2,11	2,77	2,60	5,37
>= 5,0 km or CAVOK	0	0	0,12	2,50	6,49	88,14	94,63
Total	0	0,033	0,67	4,61	9,26	90,74	100

Table 40

Autumn (Oct-Nov-Dec): EKOD – Frequencies (%) Visibility - Ceiling

No. Obs = 11.030	<100 feet	<200 feet	<500 feet	<1000 feet	<1500 feet	>=1500 feet, CAVOK or no ceiling	Total
< 800 m	0	0,63	1,34	1,39	1,41	0,83	2,25
<1 km	0	0,65	1,78	1,87	1,89	0,93	2,83
<1.5 km	0	0,69	2,34	2,67	2,75	1,13	3,88
<3.0 km	0	0,73	4,76	7,13	7,54	2,17	9,71
< 5.0 km	0	0,73	6,07	14,11	16,08	5,53	21,61
>= 5,0 km or CAVOK	0	0	0,31	7,80	17,29	61,10	78,39
Total	0	0,73	6,38	21,90	33,37	66,63	100

Table 41

Annual: EKOD – Frequencies (%) Visibility - Ceiling

No. Obs = 46.025	<100 feet	<200 feet	<500 feet	<1000 feet	<1500 feet	>=1500 feet, CAVOK or no ceiling	Total
< 800 m	0	0,48	1,02	1,06	1,08	0,31	1,39
<1 km	0	0,50	1,24	1,32	1,33	0,38	1,71
<1.5 km	0	0,54	1,65	1,82	1,86	0,48	2,34
<3.0 km	0	0,58	3,22	4,64	4,94	1,13	6,07
< 5.0 km	0	0,58	4,07	8,68	10,02	3,49	13,52
>= 5,0 km or CAVOK	0	0,0022	0,28	5,36	12,35	74,14	86,48
Total	0	0,59	4,34	14,04	22,37	77,63	100

Table 42

Wind direction histograms

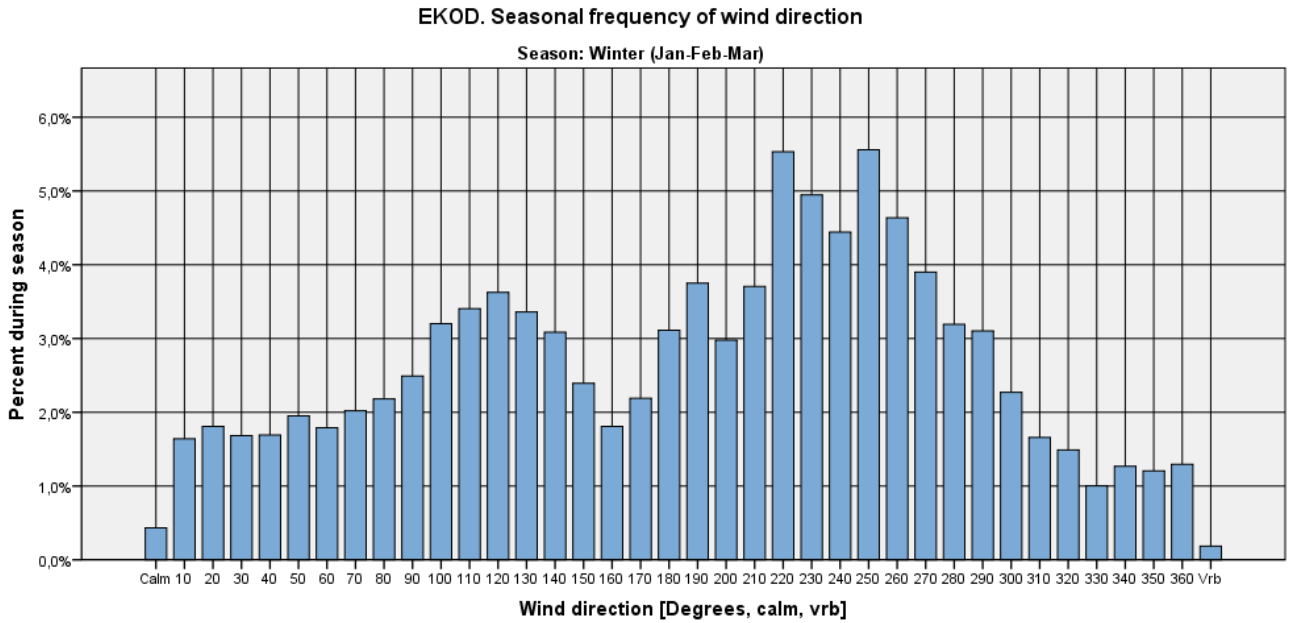

Figure 319

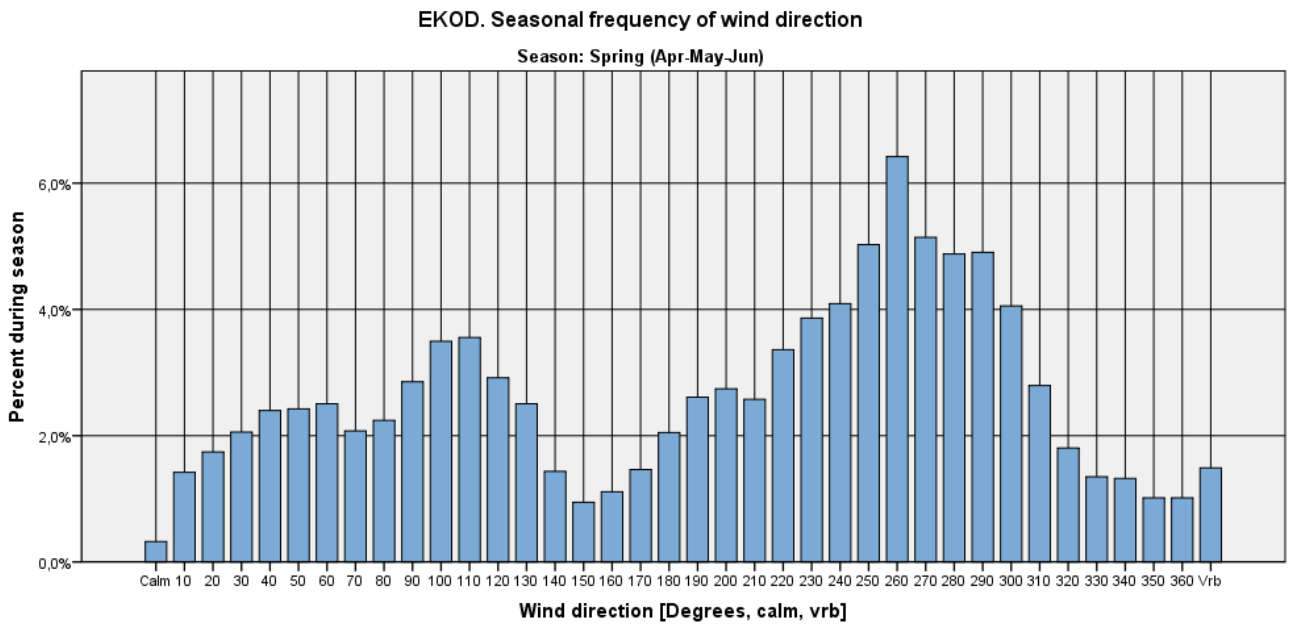

Figure 320

EKOD. Seasonal frequency of wind direction

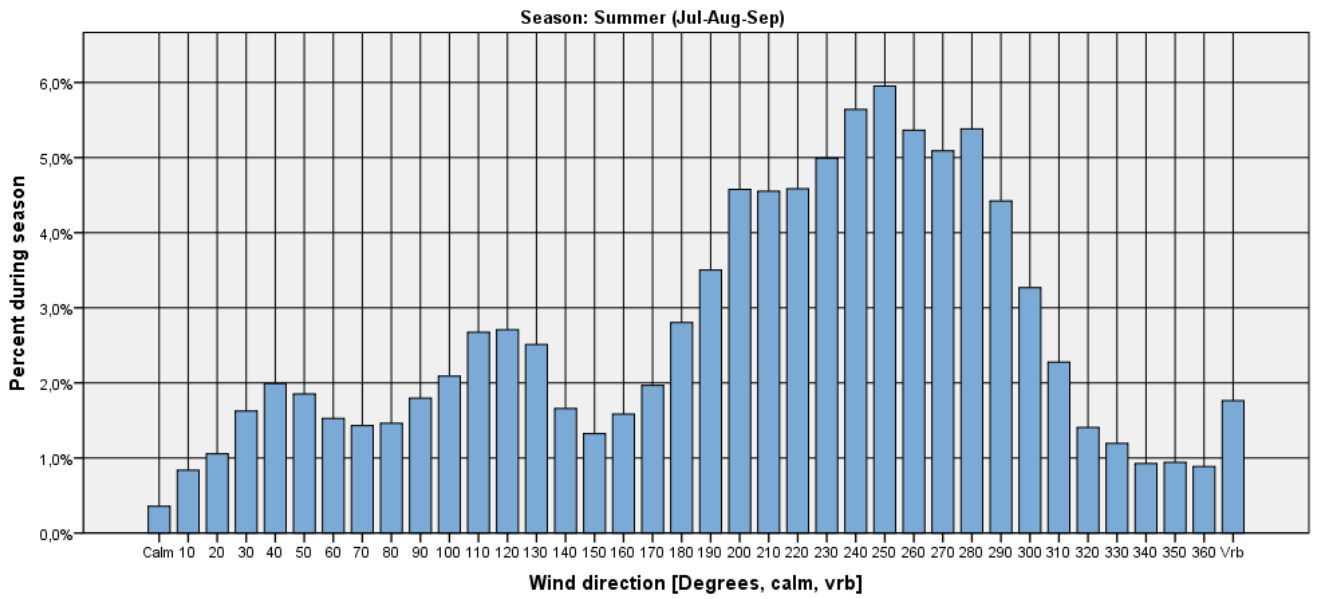

Figure 321

EKOD. Seasonal frequency of wind direction

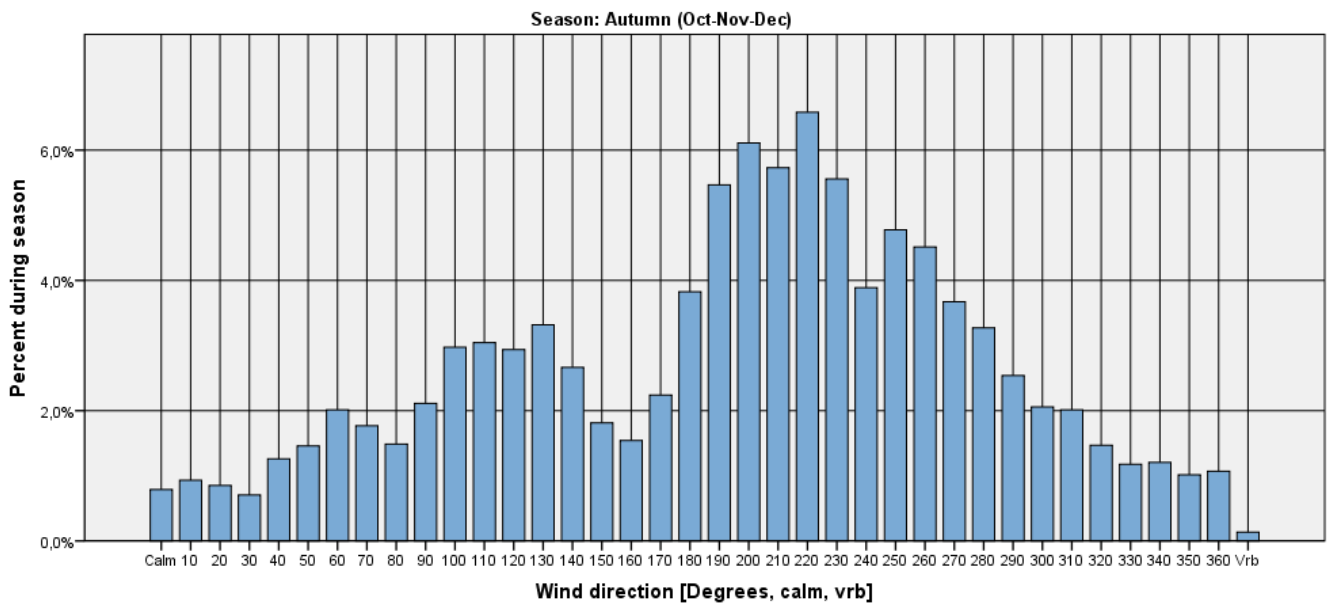

Figure 322

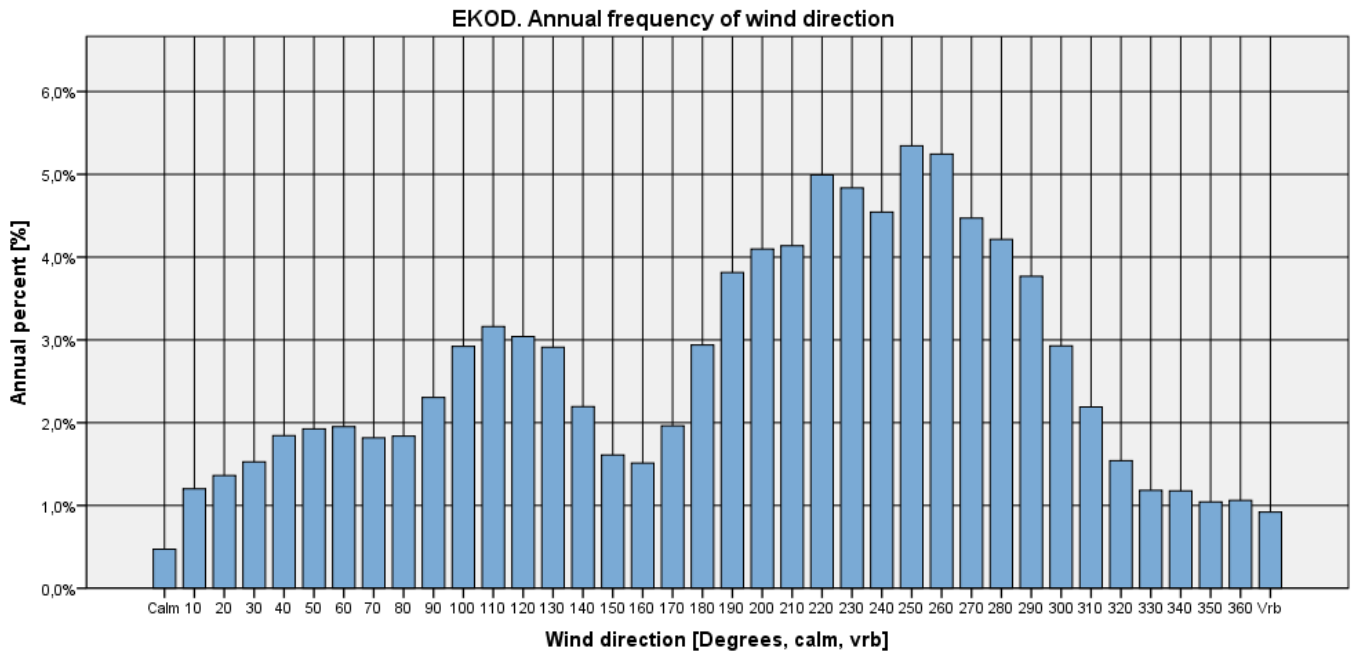

Figure 323

Visibility criteria on wind direction histograms

Visibility < 1000 m

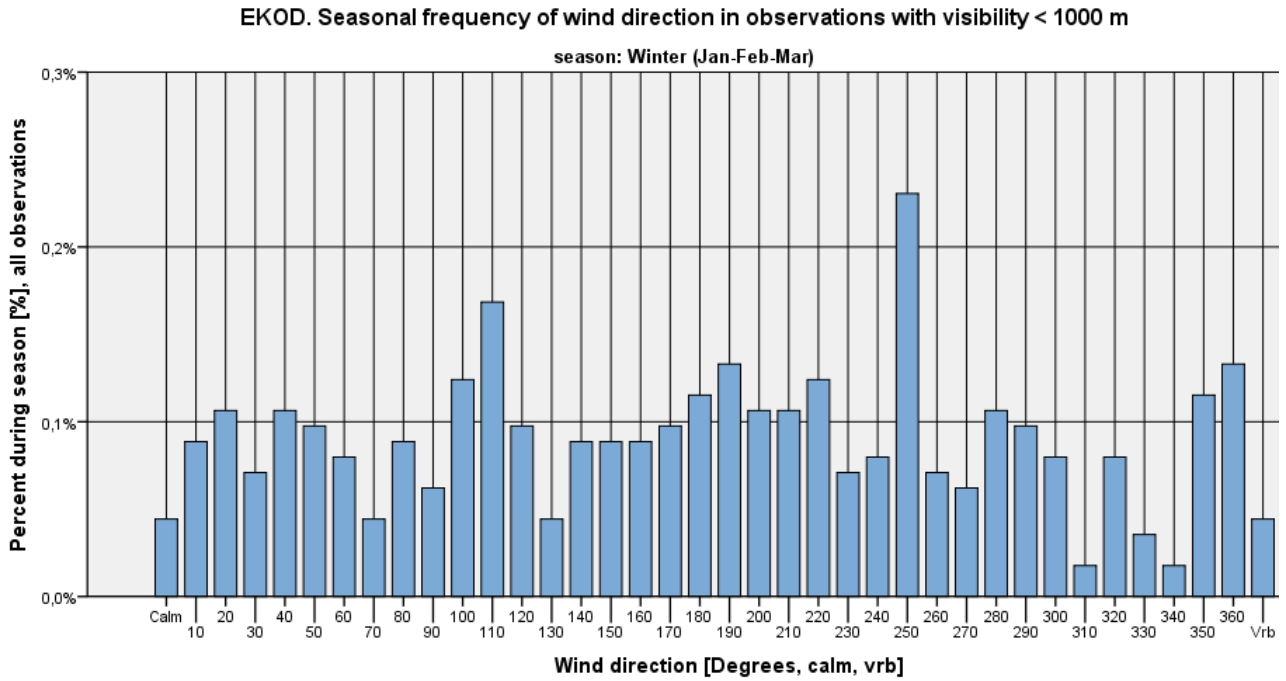

Figure 324

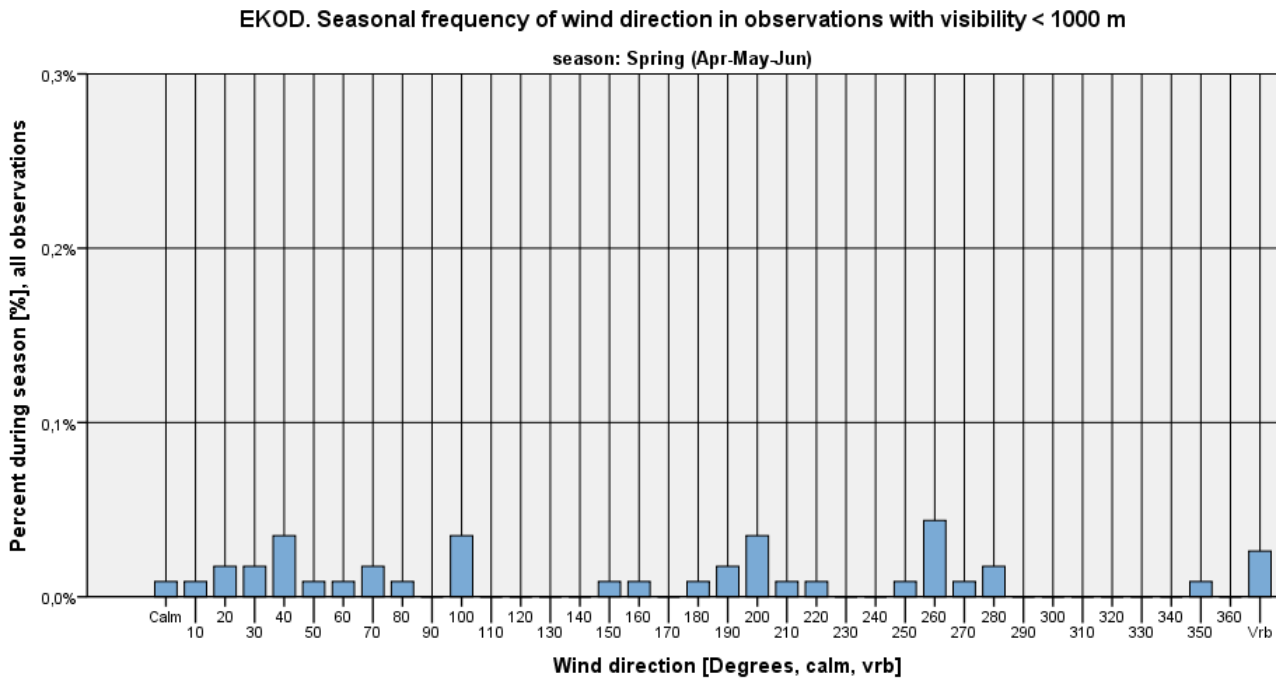

Figure 325

EKOD. Seasonal frequency of wind direction in observations with visibility < 1000 m

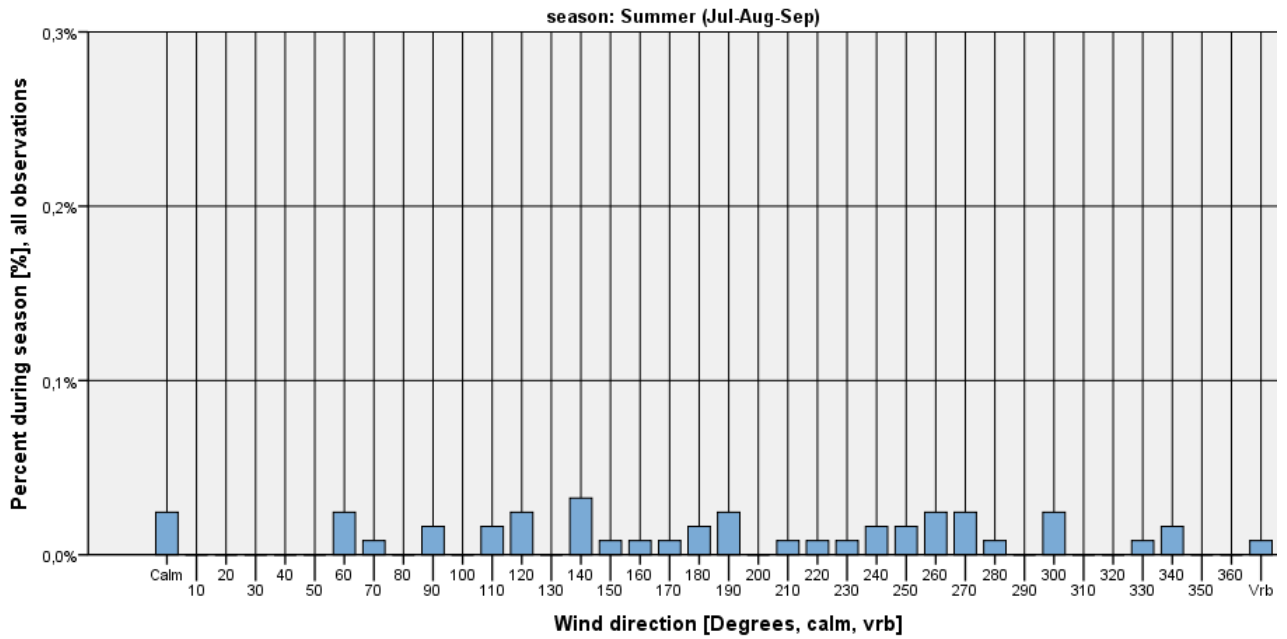

Figure 326

EKOD. Seasonal frequency of wind direction in observations with visibility < 1000 m

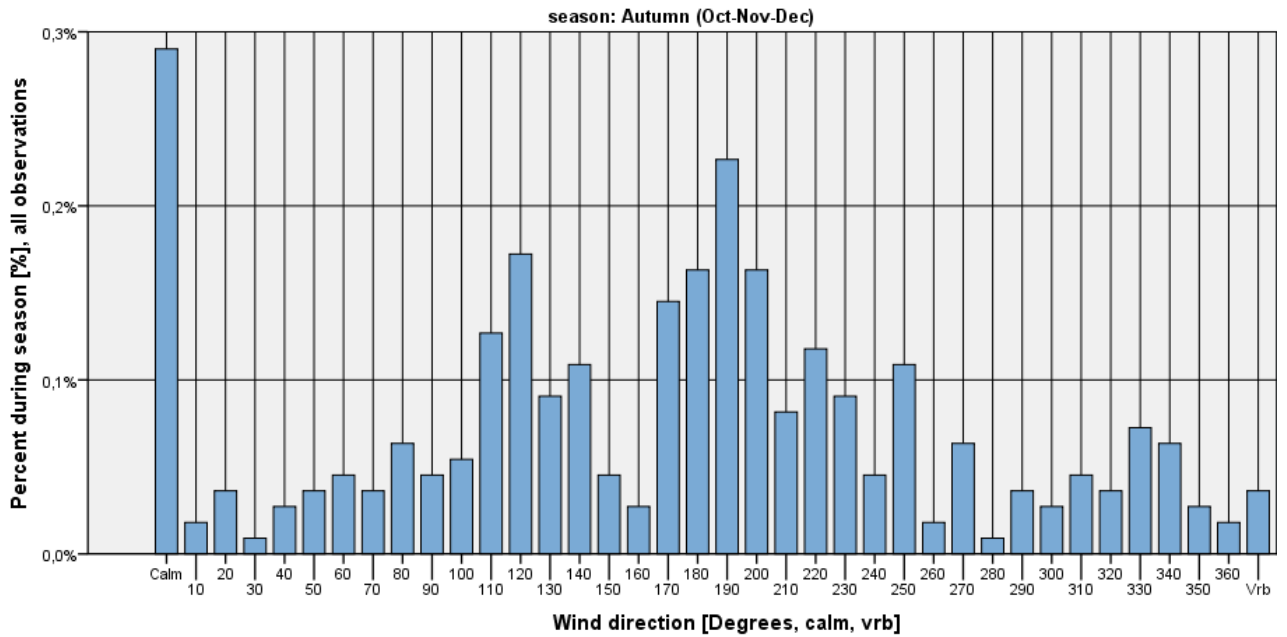

Figure 327

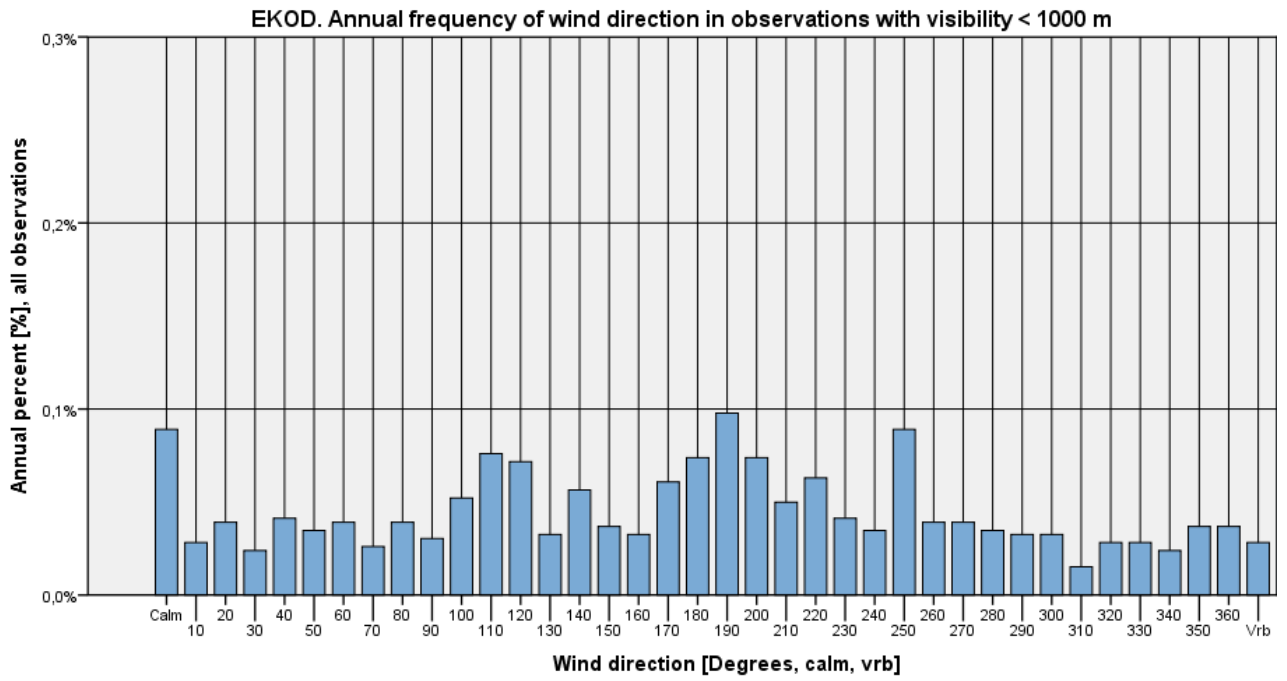

Figure 328



Visibility < 1000 m and wind speed ≤ 5 kts

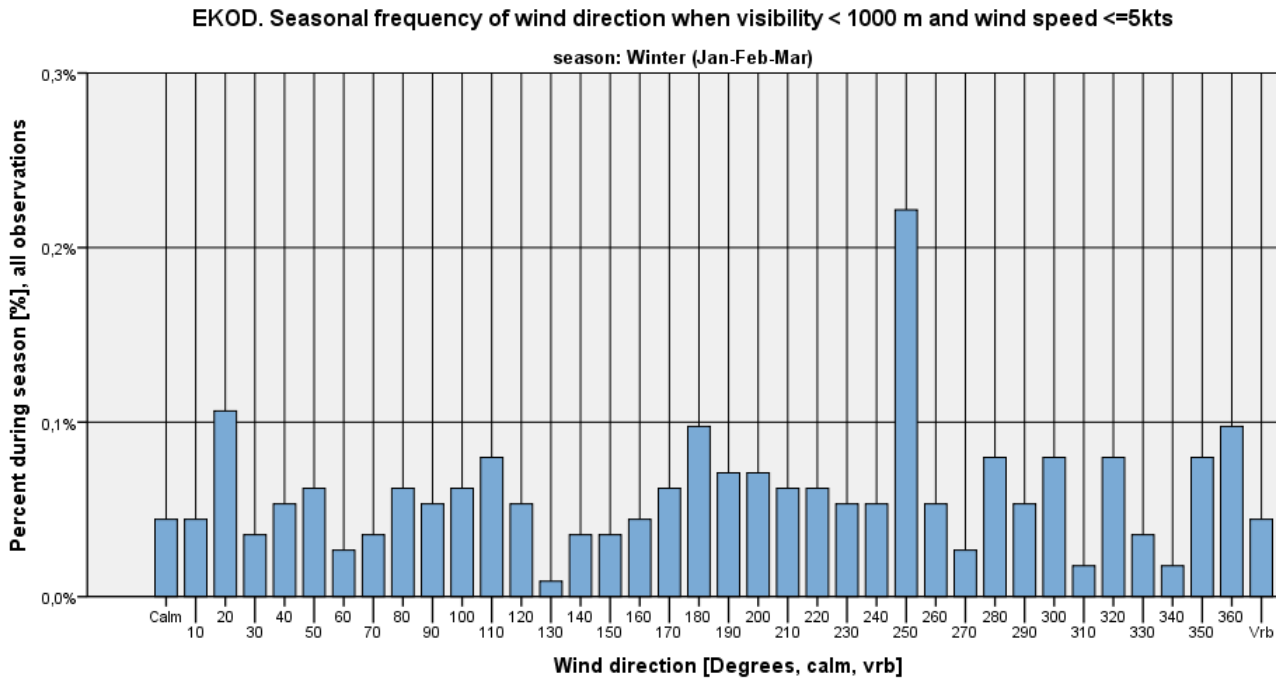

Figure 329

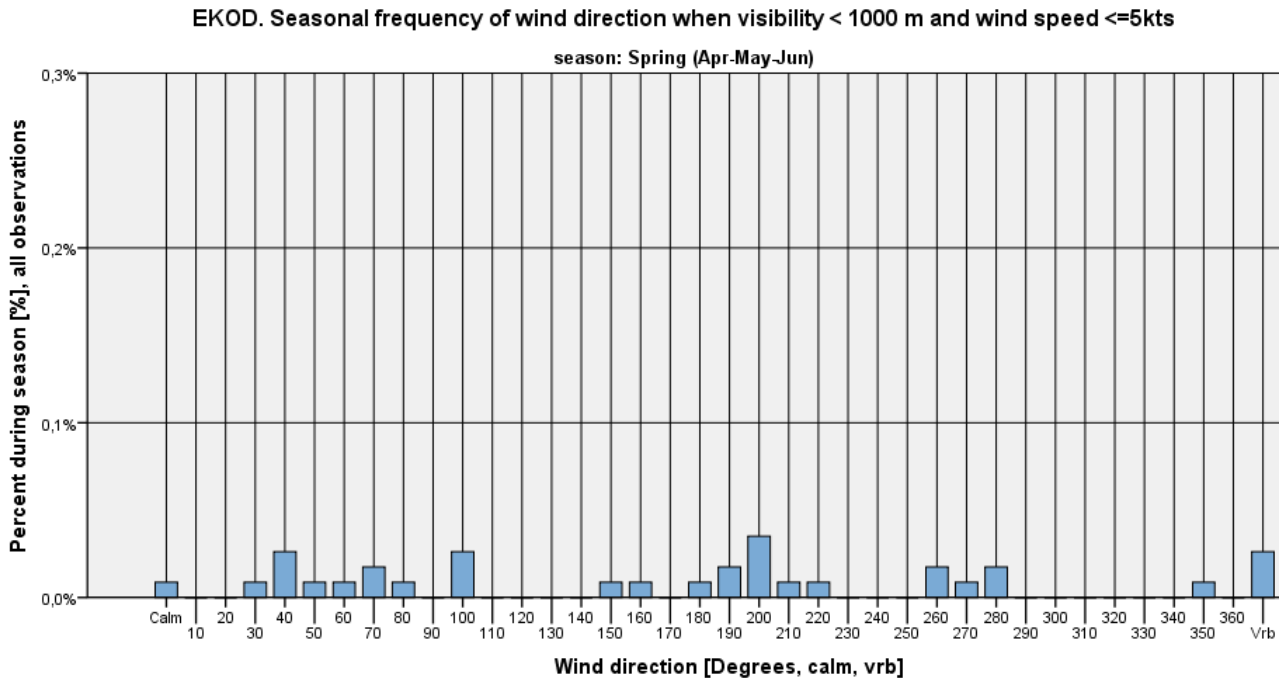

Figure 330



EKOD. Seasonal frequency of wind direction when visibility < 1000 m and wind speed <=5kts

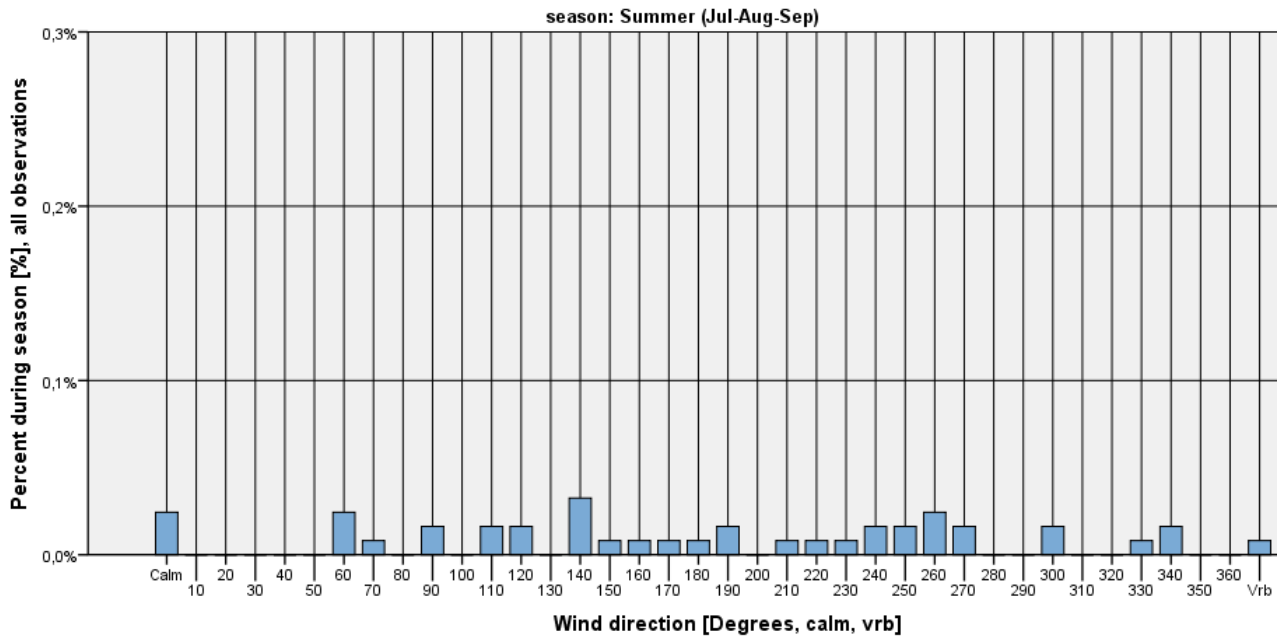

Figure 331

EKOD. Seasonal frequency of wind direction when visibility < 1000 m and wind speed <=5kts

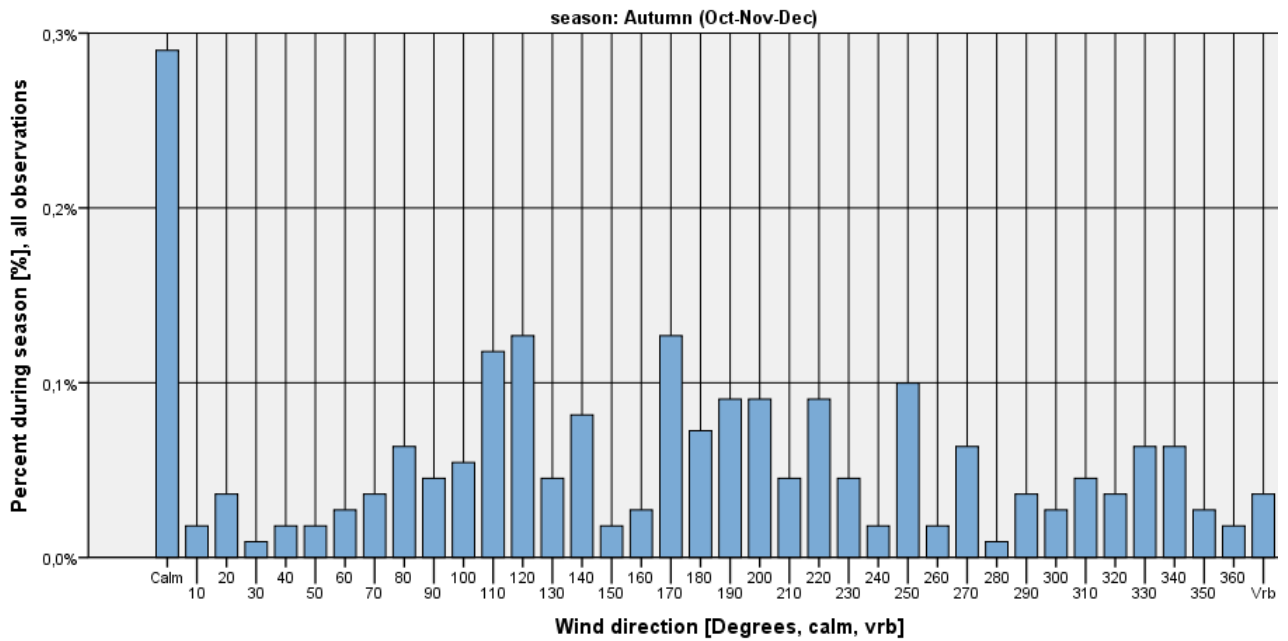

Figure 332

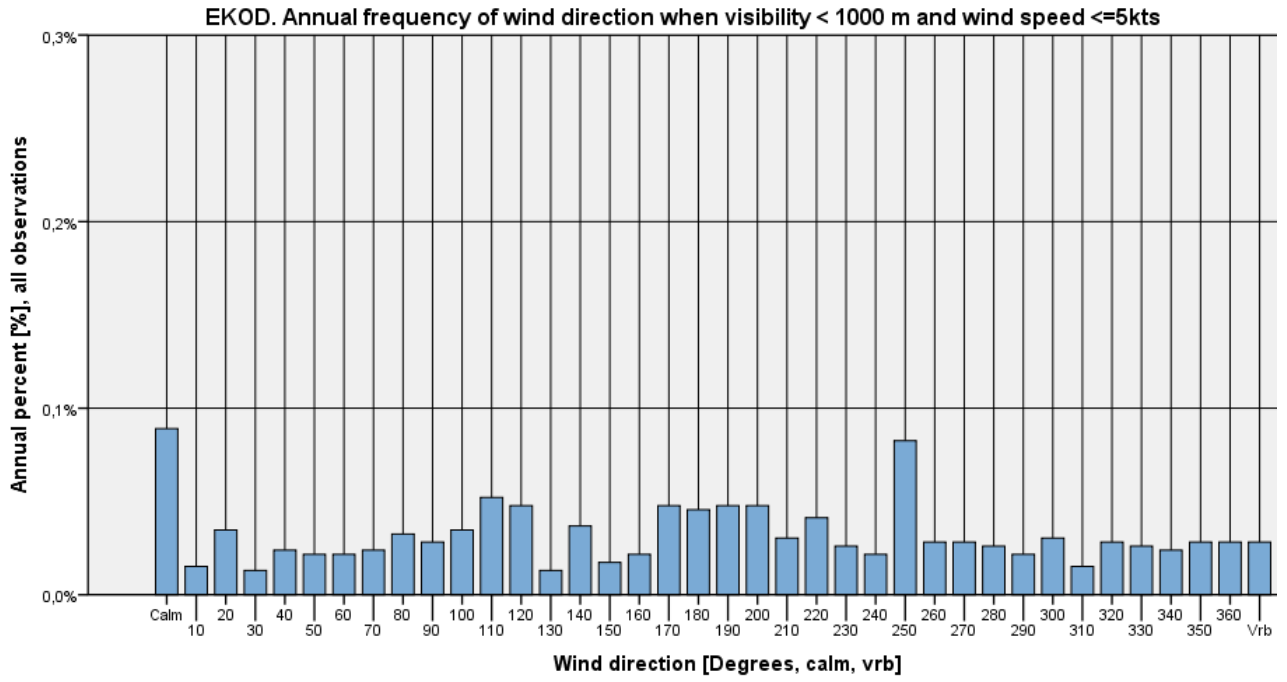

Figure 333



Visibility < 1000 m and wind speed > 5 kts

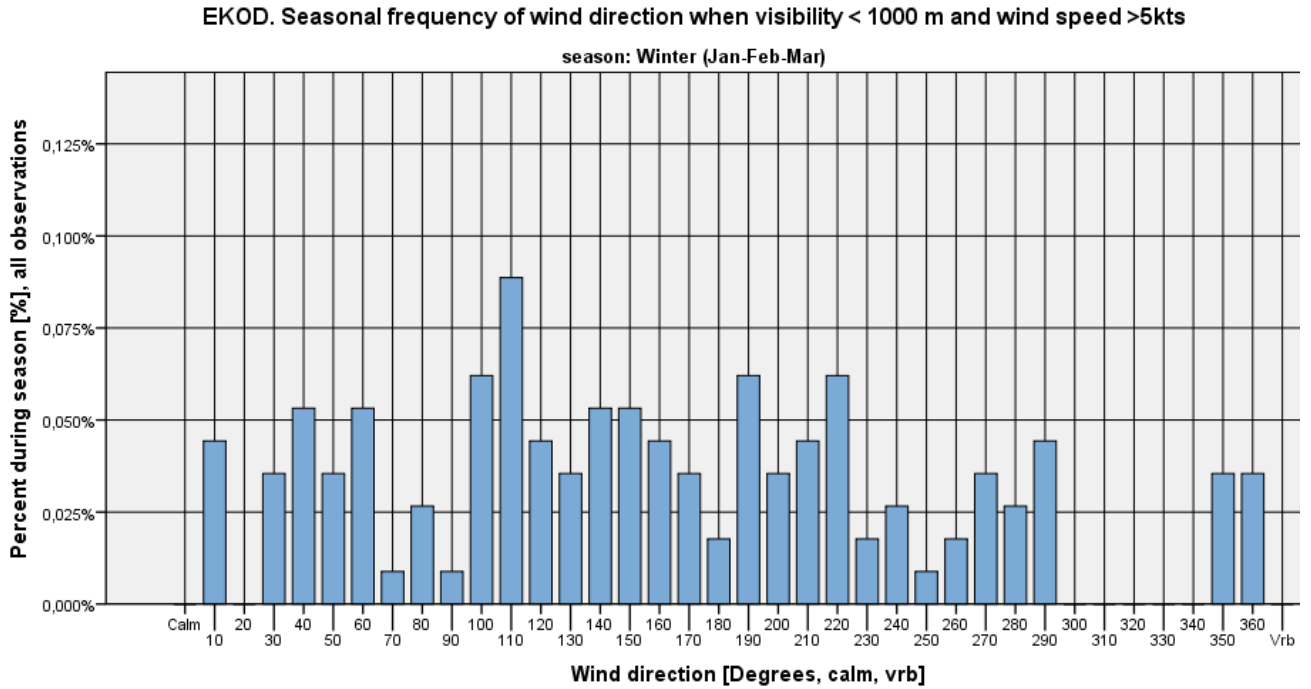

Figure 334

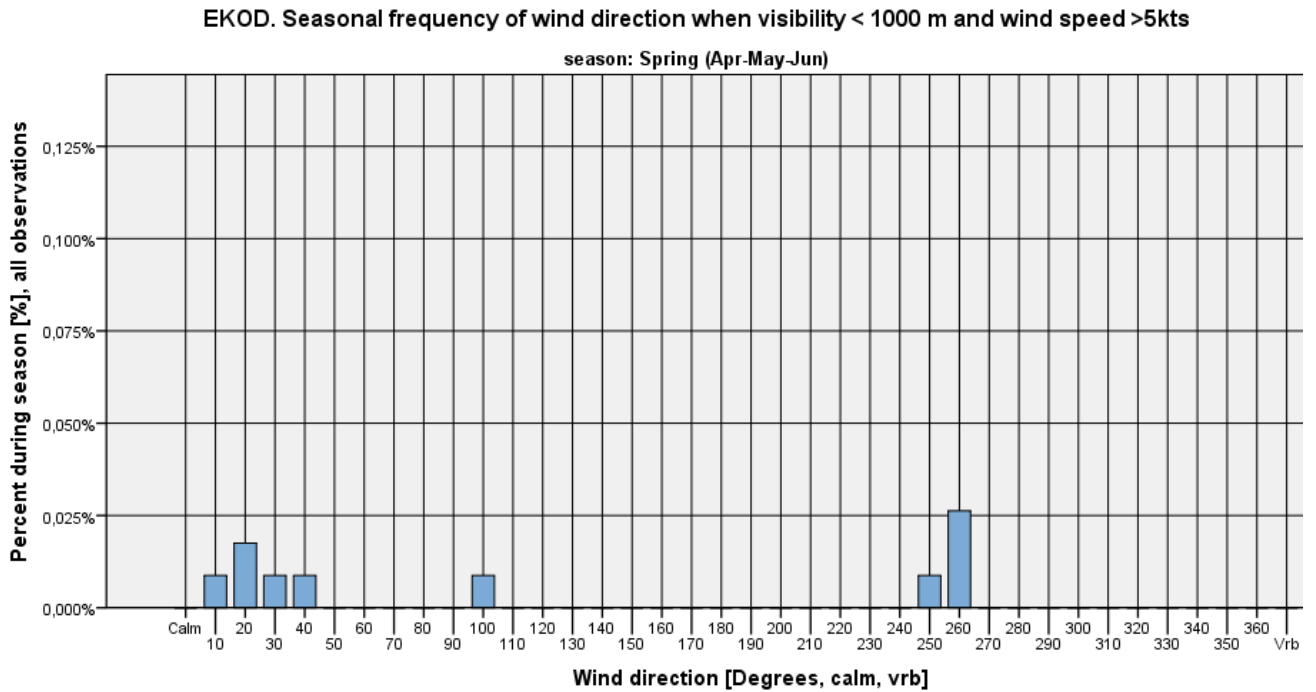

Figure 335



EKOD. Seasonal frequency of wind direction when visibility < 1000 m and wind speed >5kts

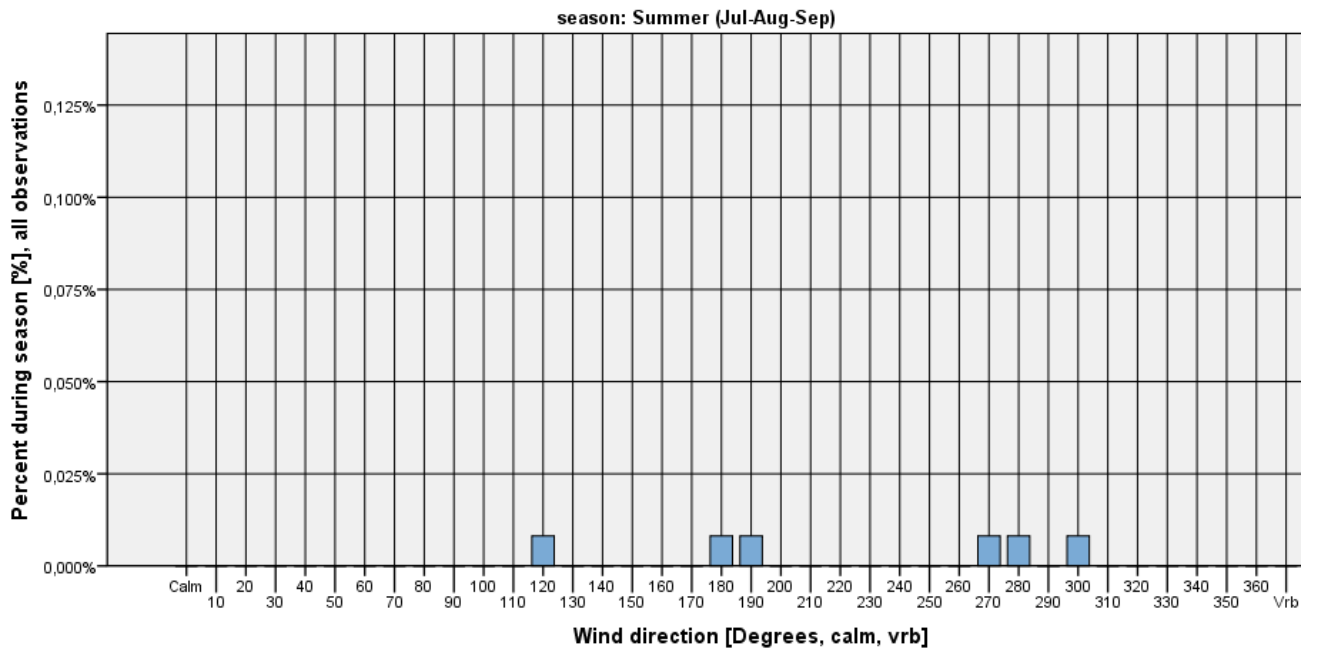

Figure 336

EKOD. Seasonal frequency of wind direction when visibility < 1000 m and wind speed >5kts

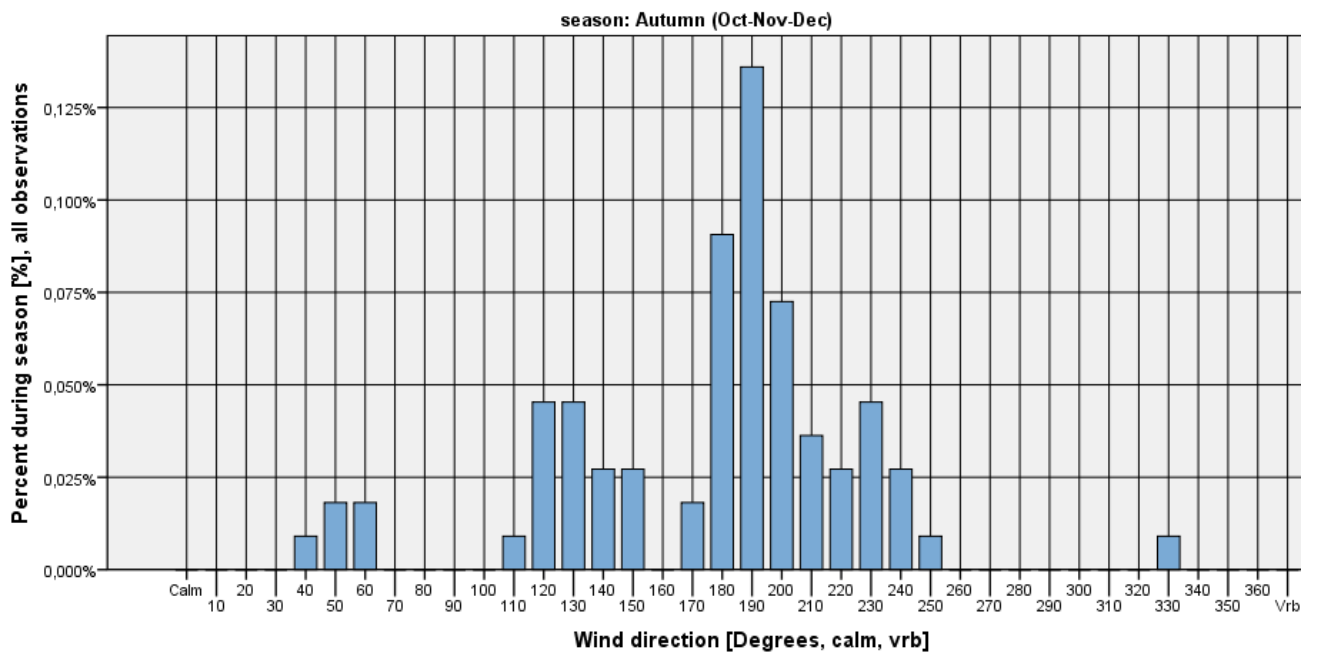

Figure 337

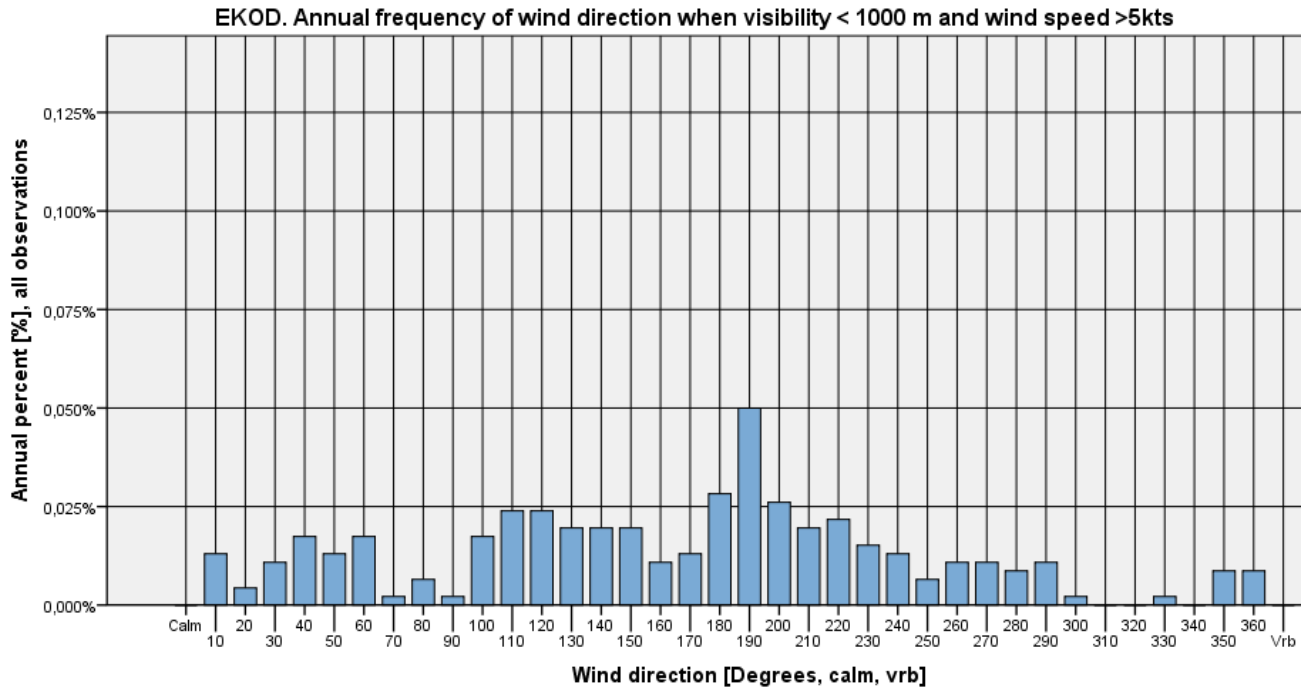

Figure 338



Ceiling criteria on wind direction histograms

Ceiling < 1000 feet

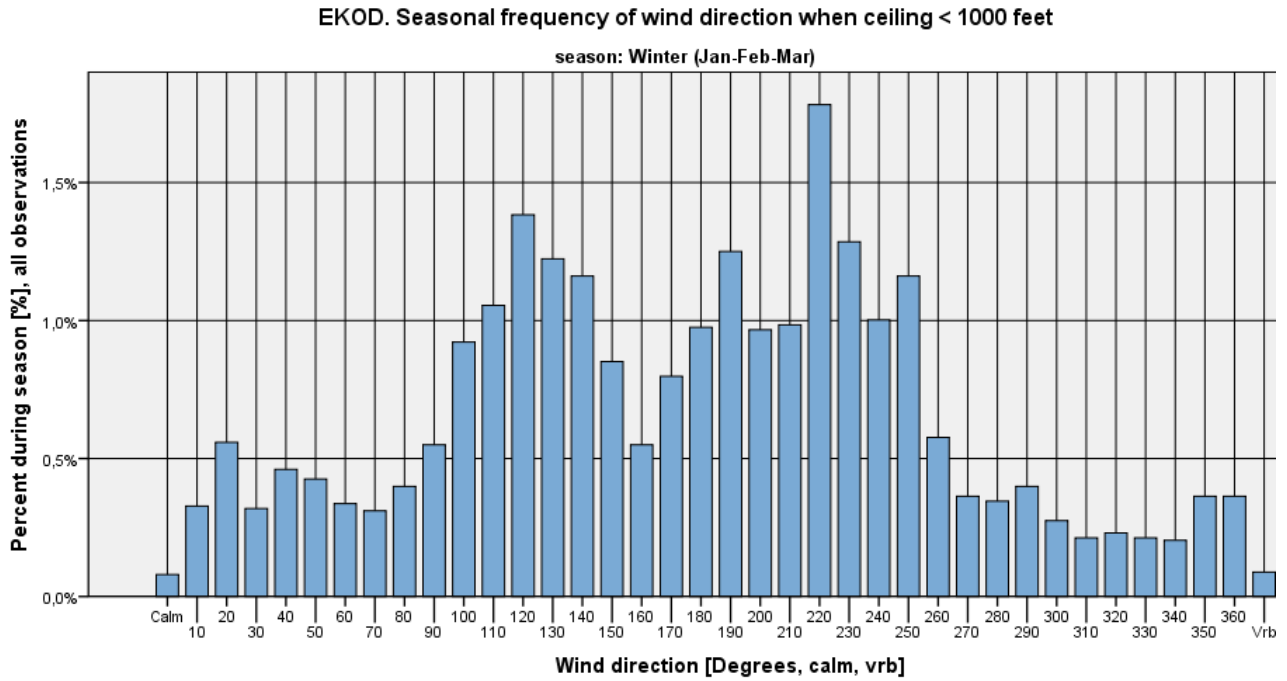

Figure 339

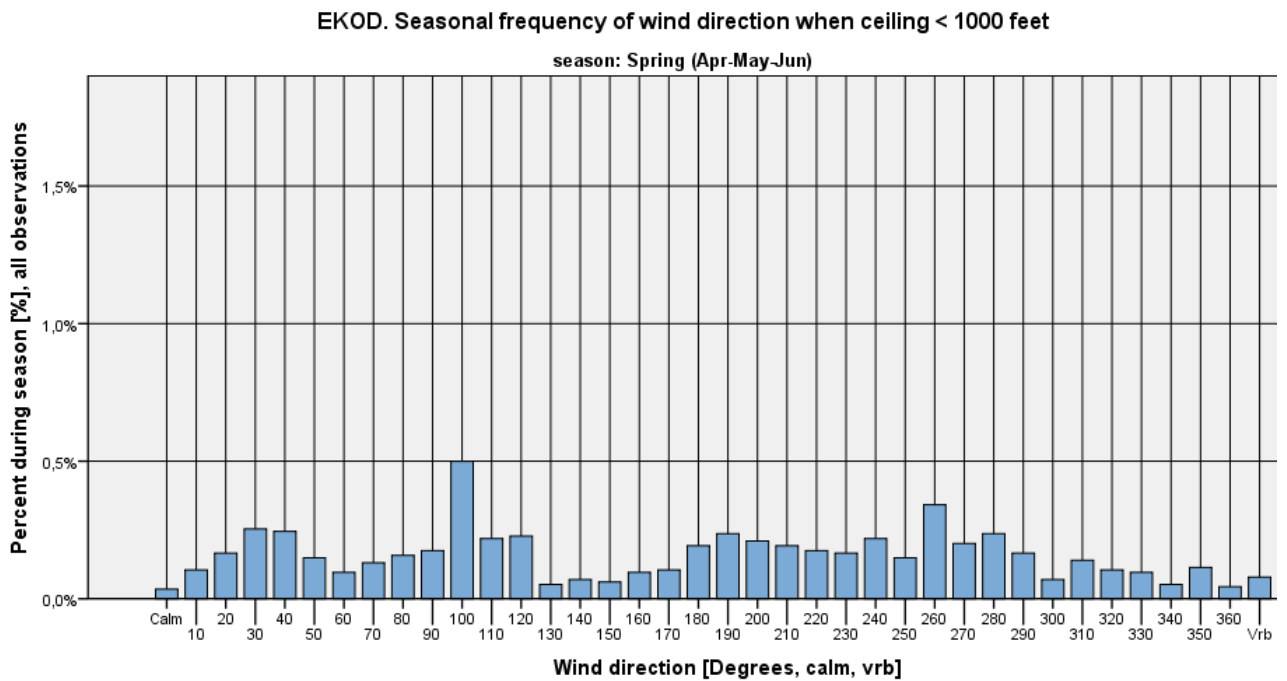

Figure 340



EKOD. Seasonal frequency of wind direction when ceiling < 1000 feet

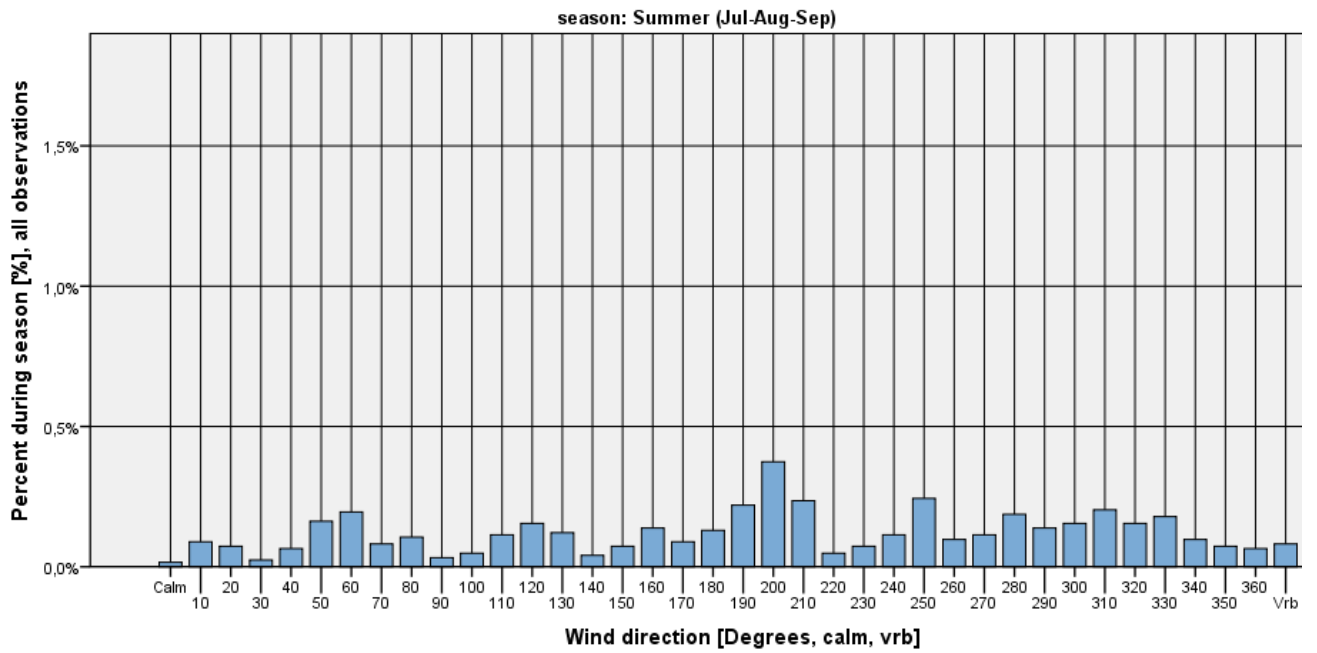

Figure 341

EKOD. Seasonal frequency of wind direction when ceiling < 1000 feet

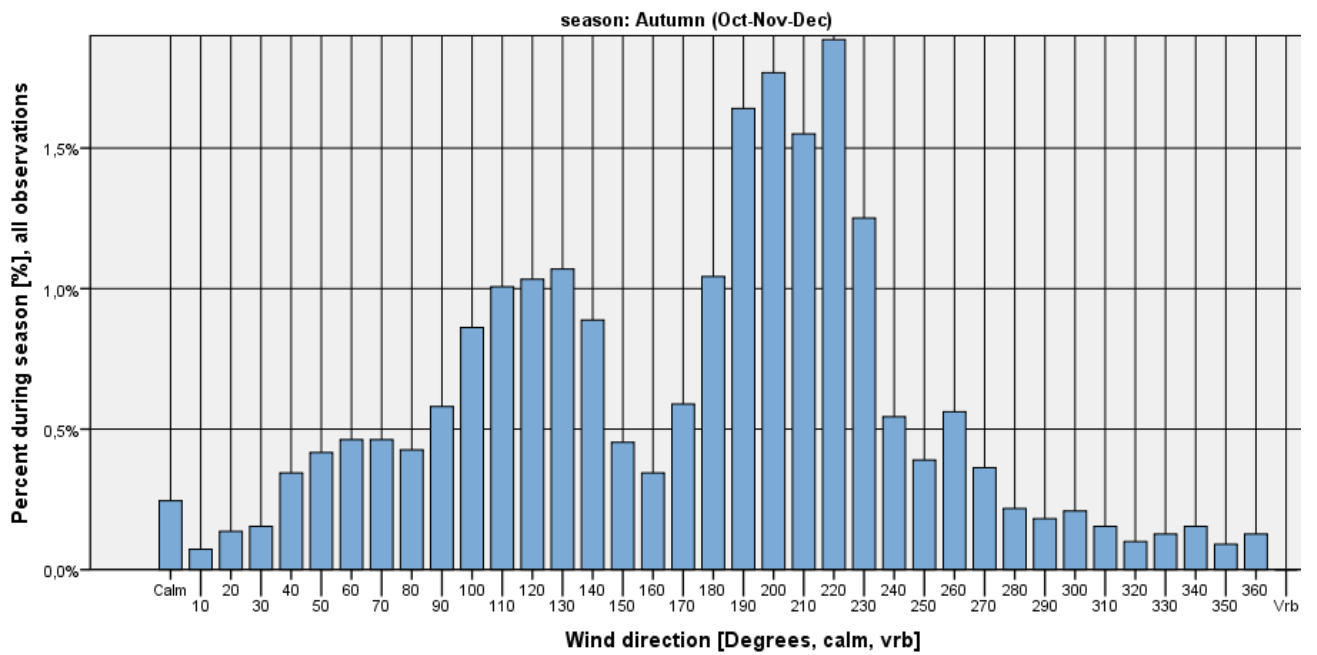

Figure 342

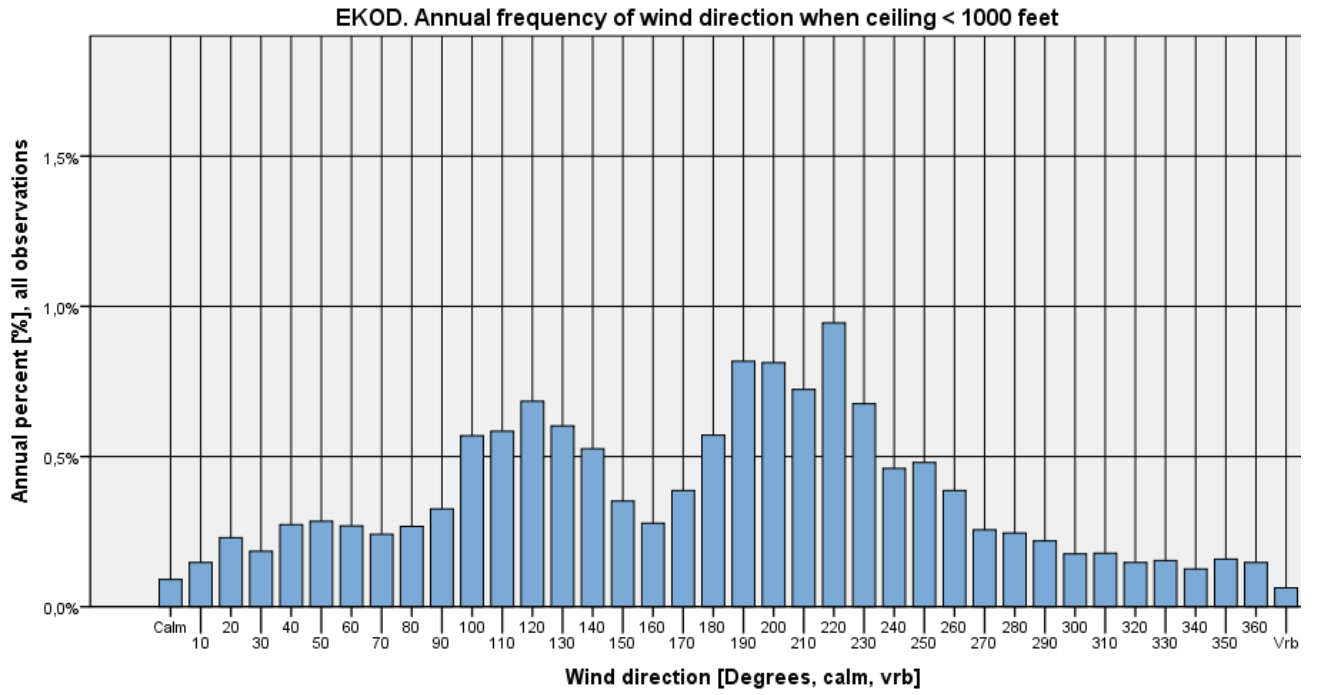

Figure 343



Ceiling < 1000 feet and wind speed ≤ 5 kts

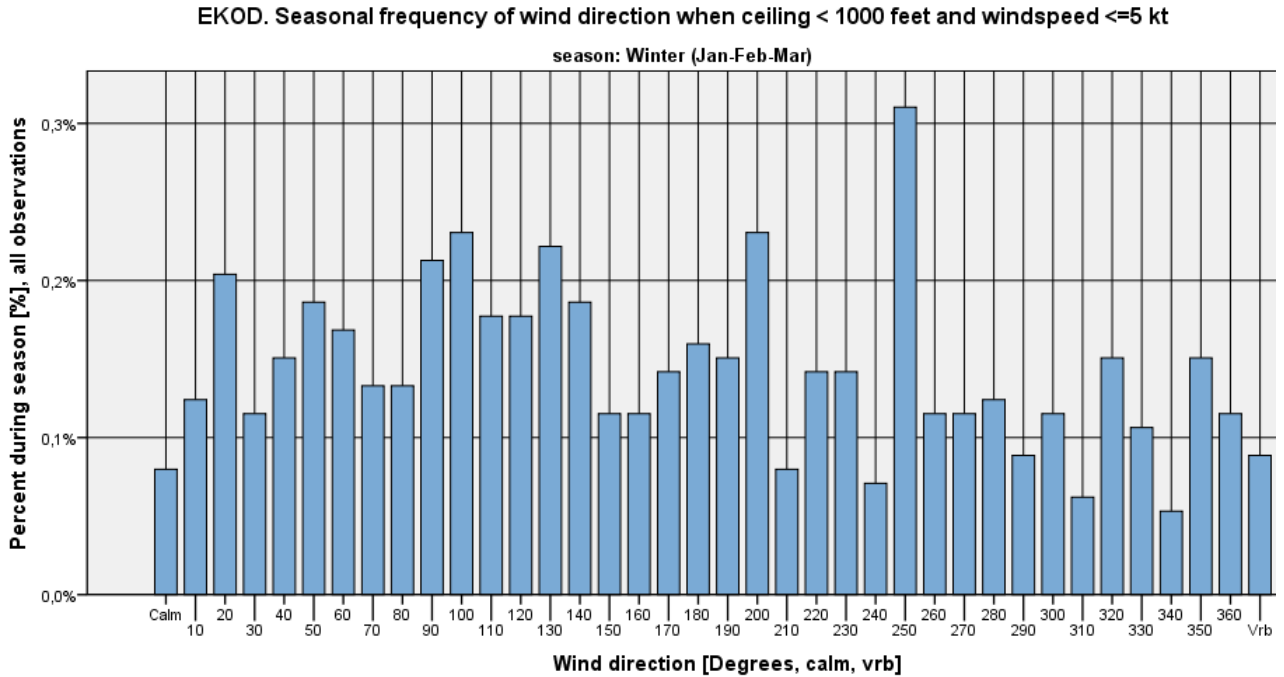

Figure 344

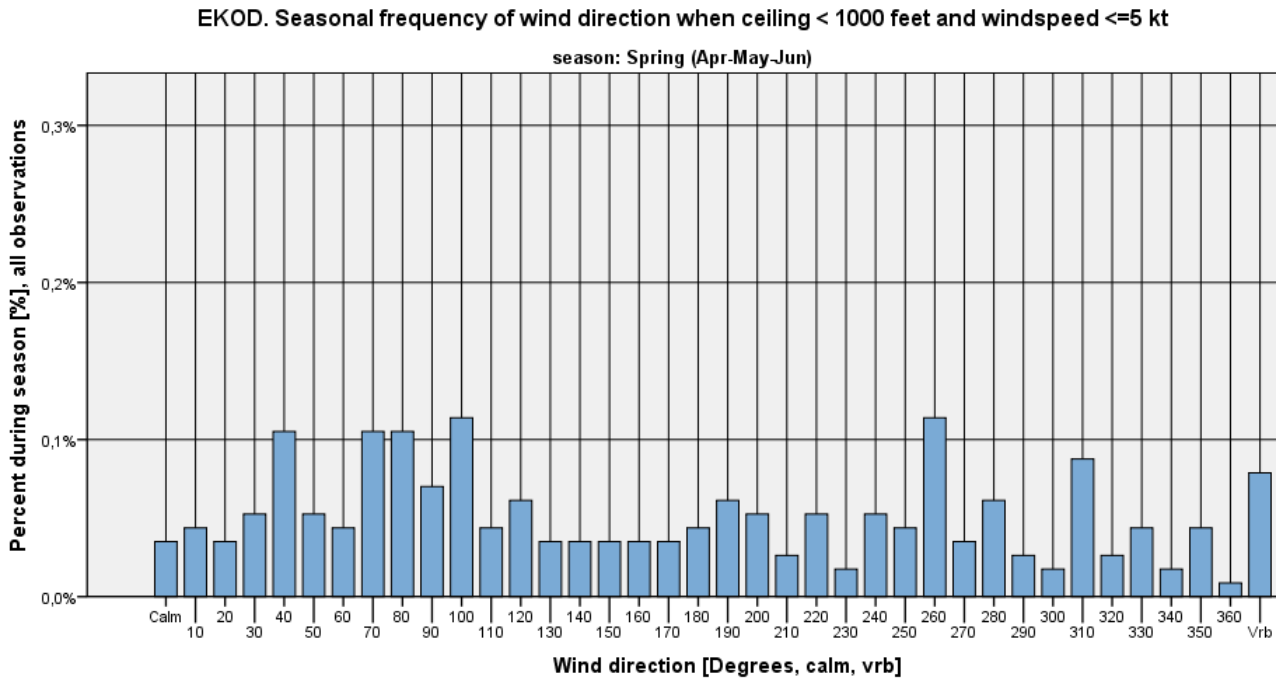

Figure 345



EKOD. Seasonal frequency of wind direction when ceiling < 1000 feet and windspeed <=5 kt

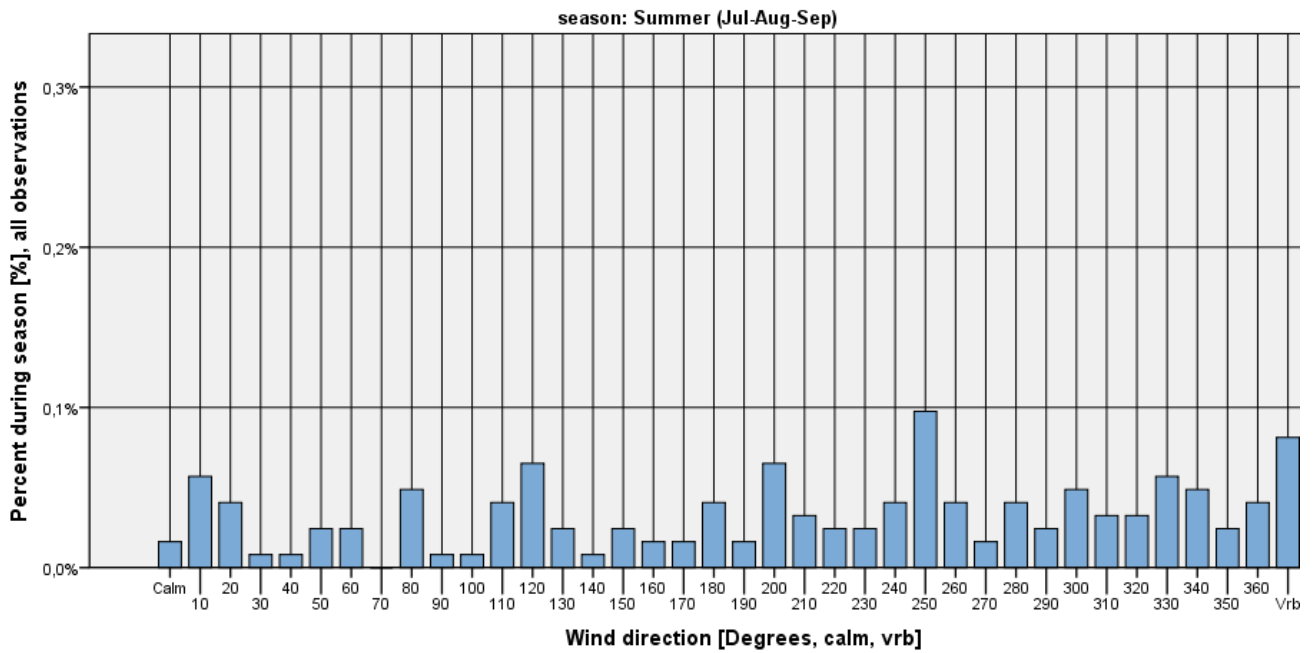

Figure 346

EKOD. Seasonal frequency of wind direction when ceiling < 1000 feet and windspeed <=5 kt

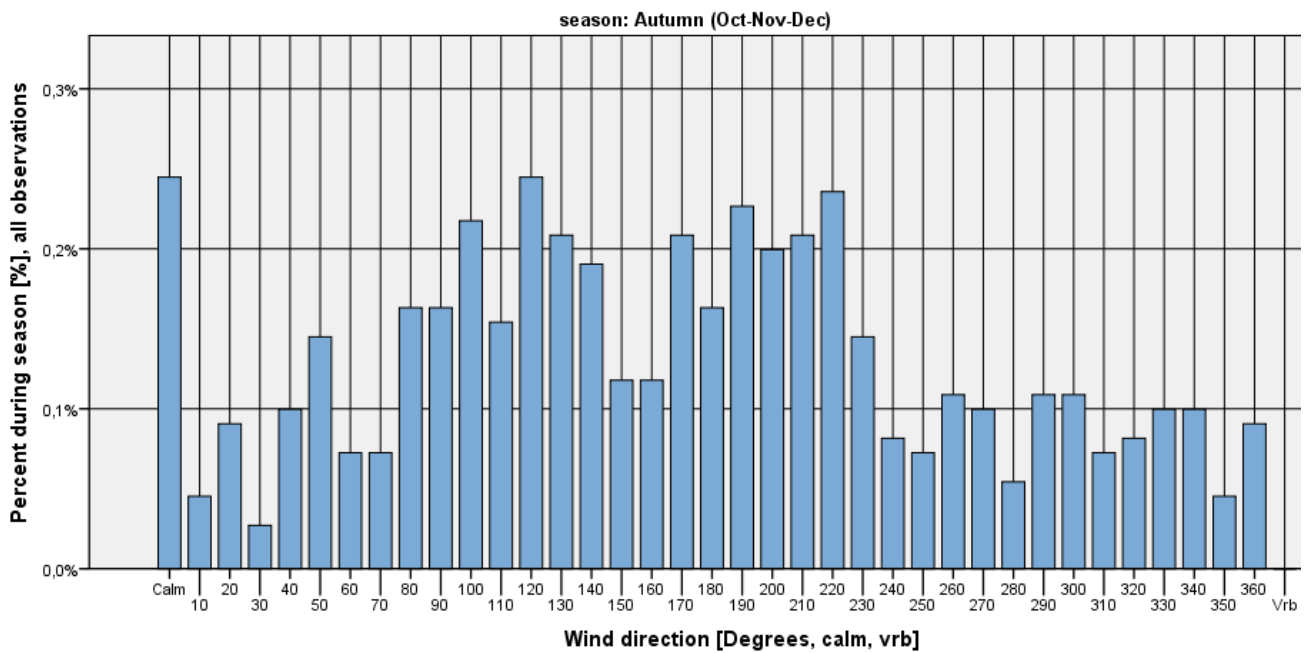

Figure 347

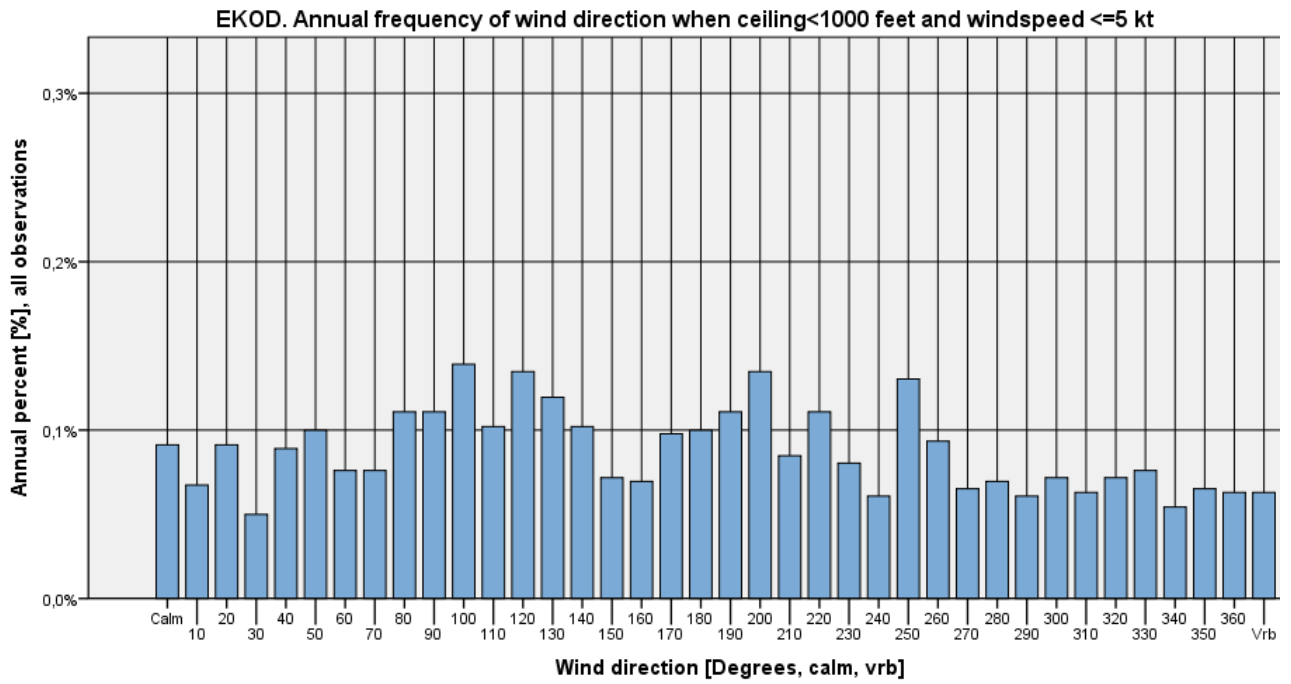

Figure 348



Ceiling < 1000 feet and wind speed > 5 kts

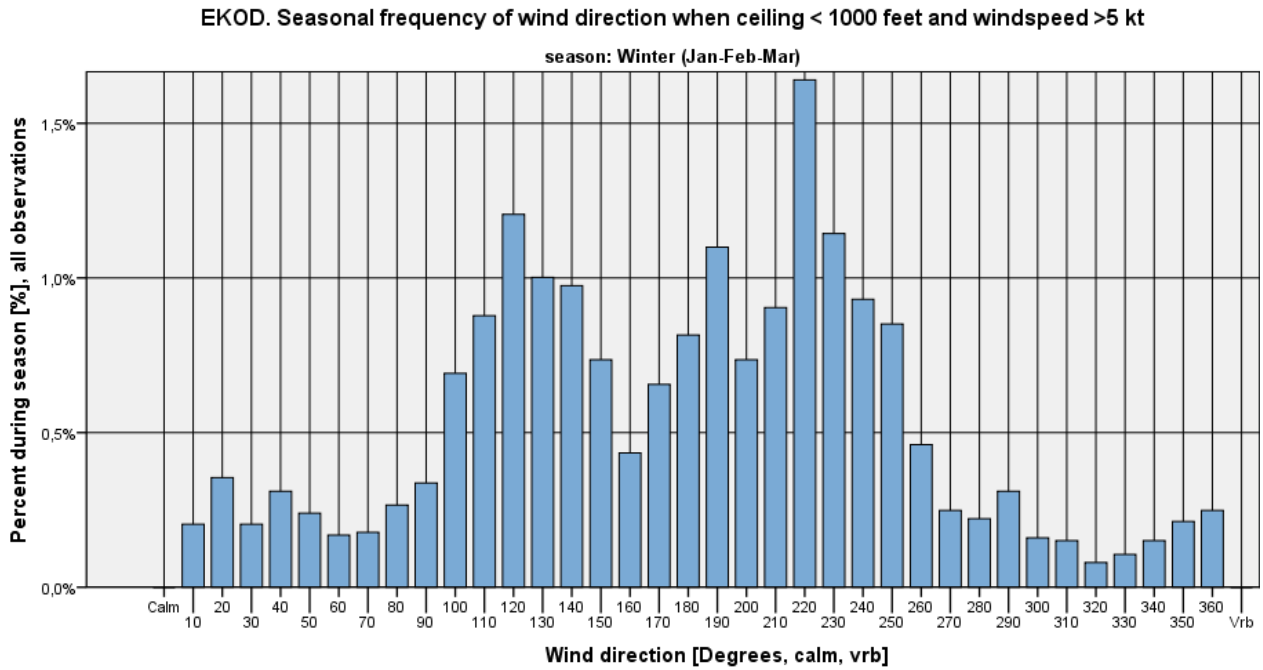

Figure 349

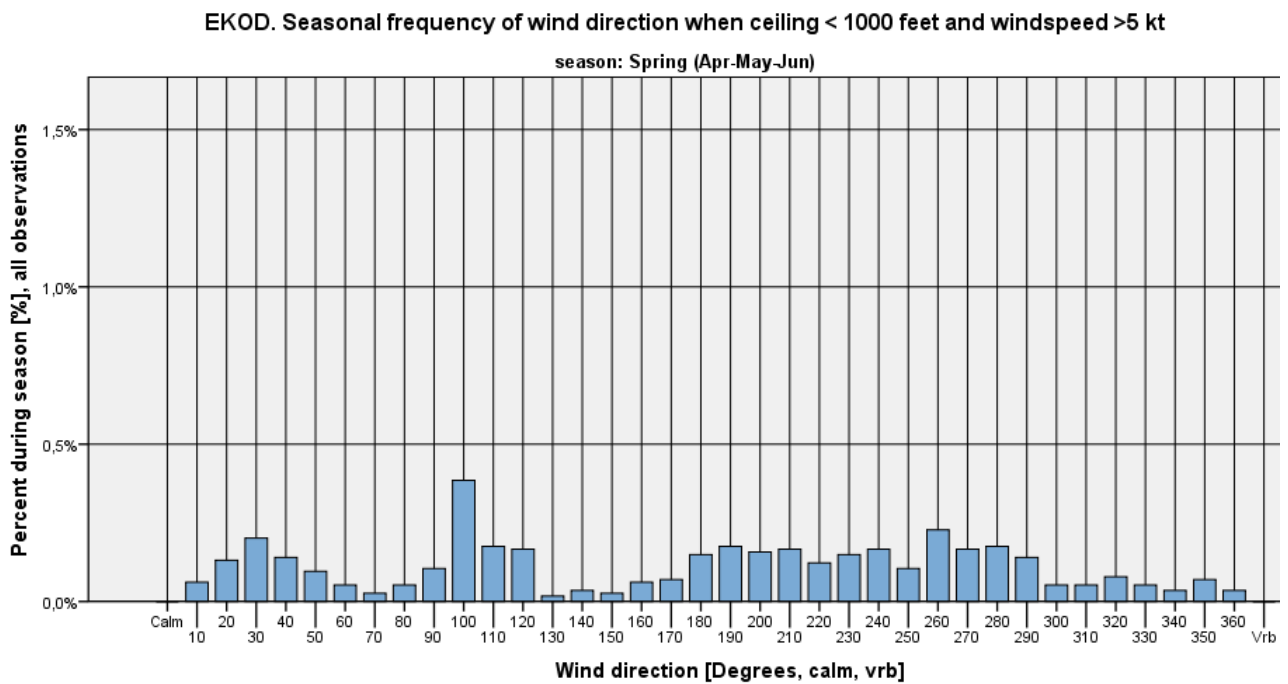

Figure 350



EKOD. Seasonal frequency of wind direction when ceiling < 1000 feet and windspeed >5 kt

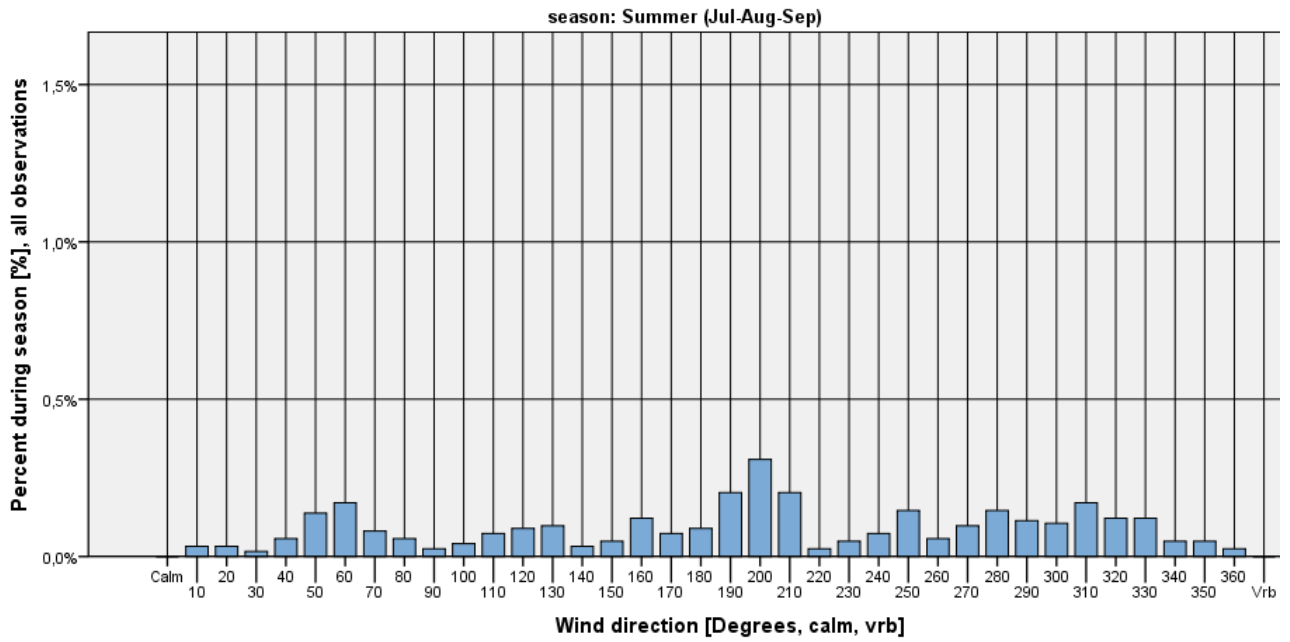

Figure 351

EKOD. Seasonal frequency of wind direction when ceiling < 1000 feet and windspeed >5 kt

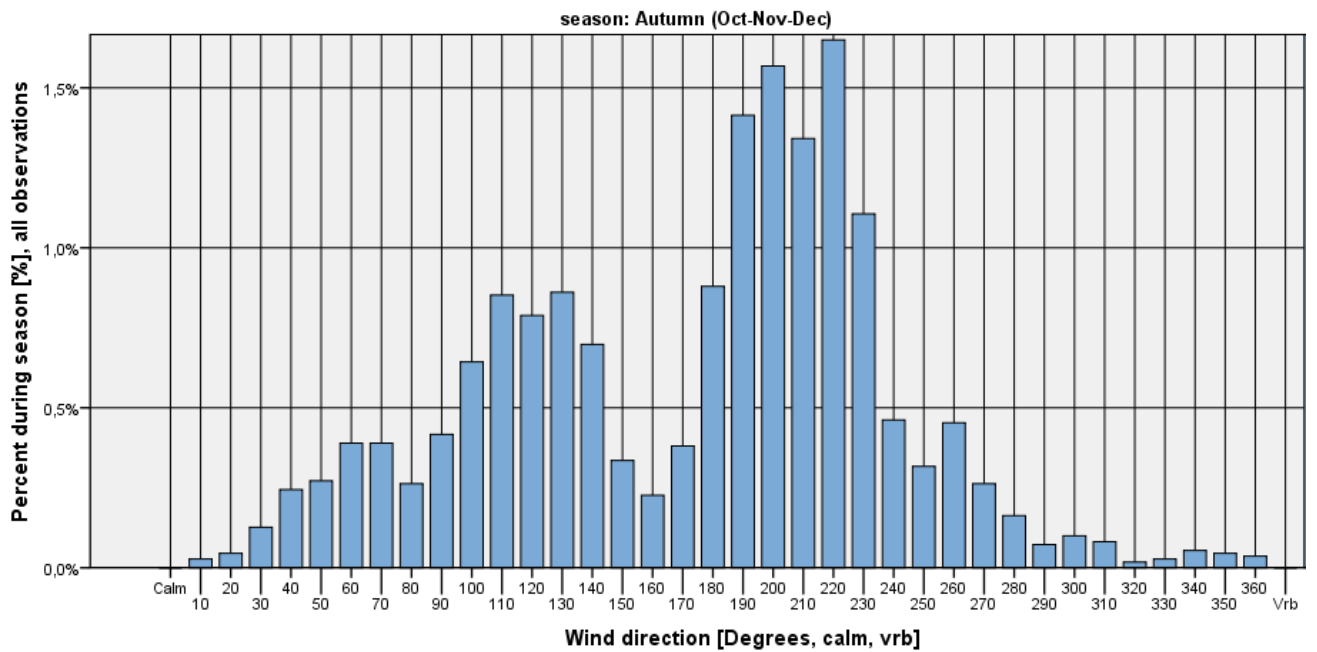

Figure 352

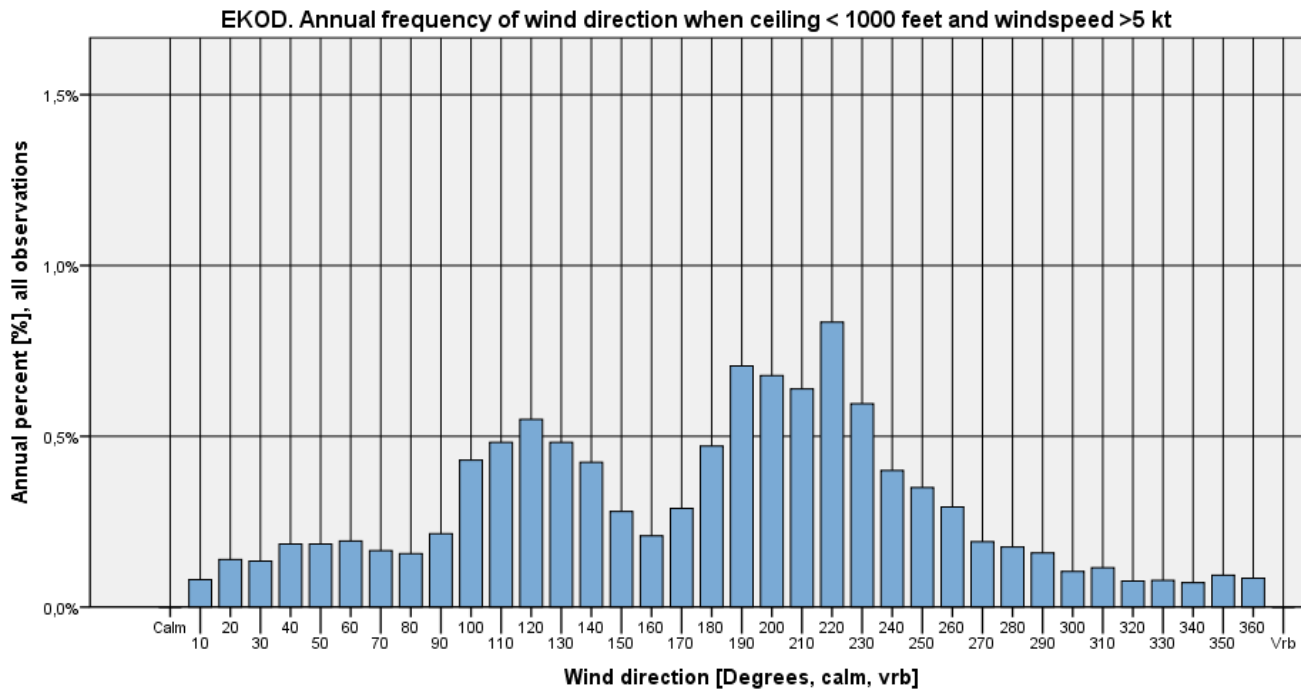

Figure 353



Ceiling < 500 feet

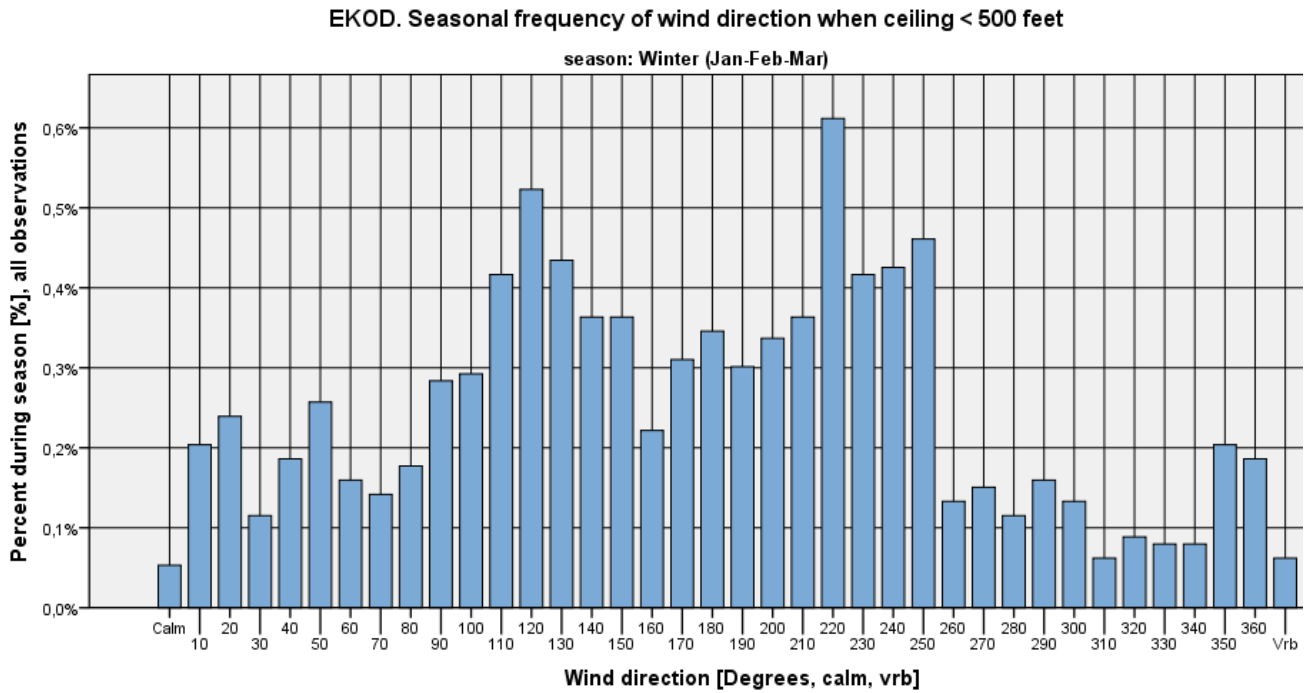

Figure 354

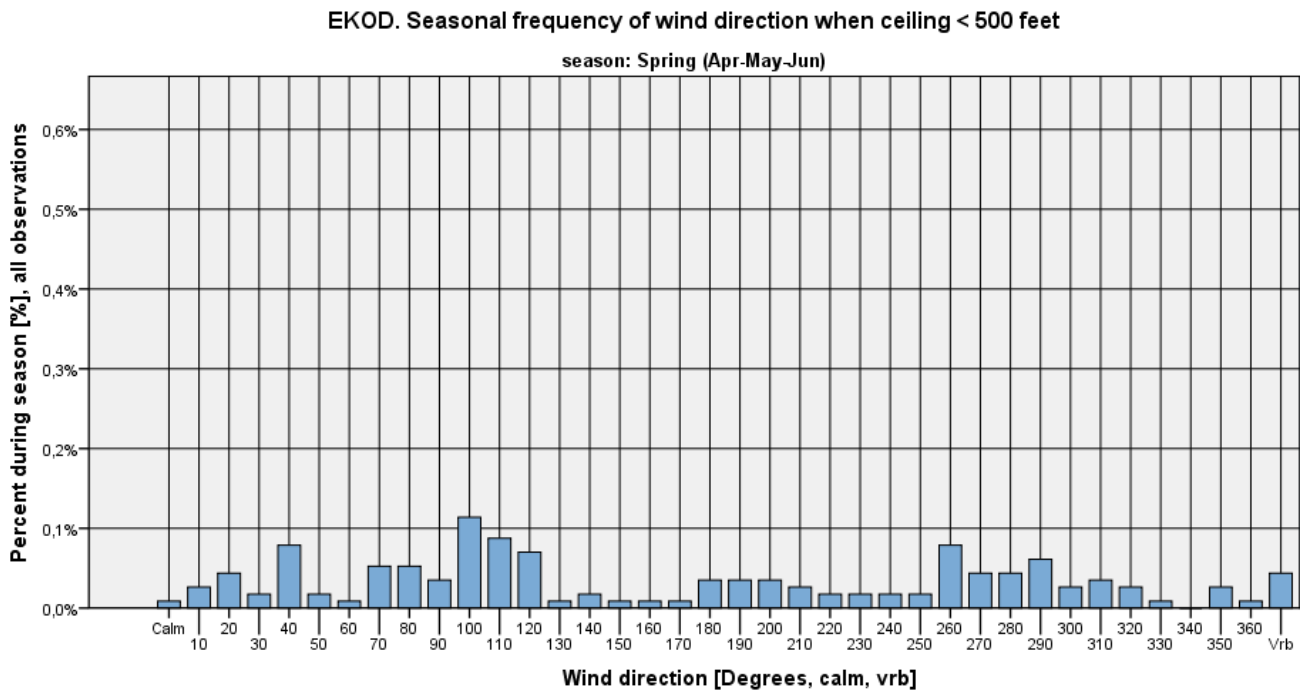

Figure 355



EKOD. Seasonal frequency of wind direction when ceiling < 500 feet

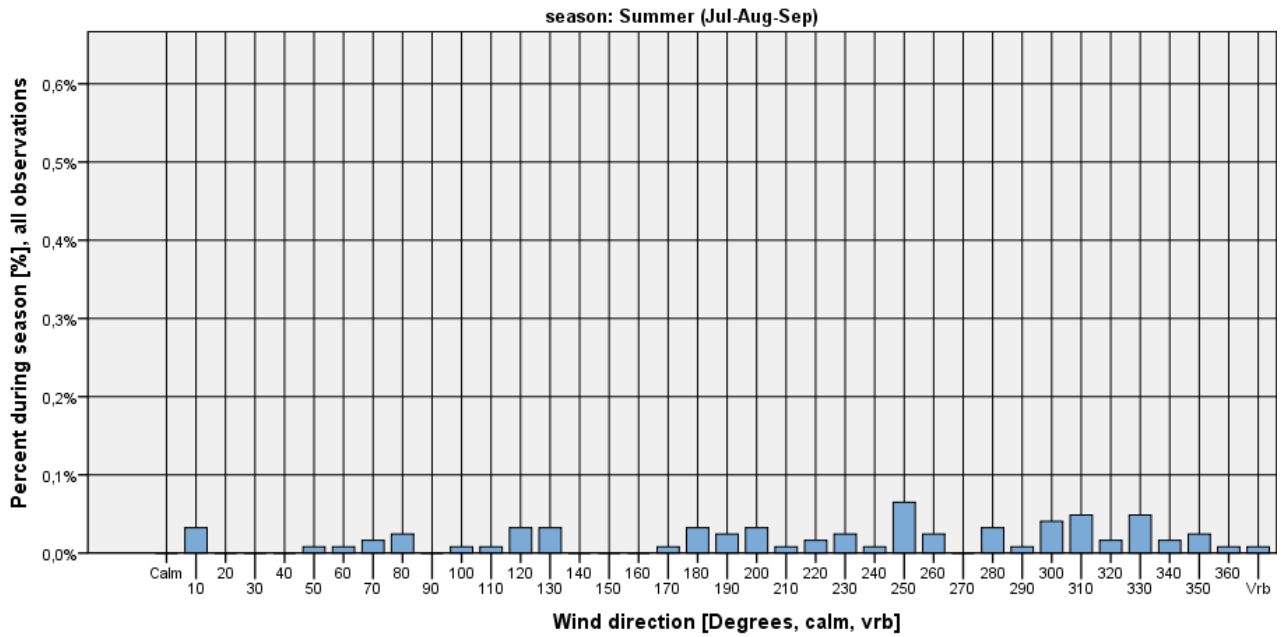

Figure 356

EKOD. Seasonal frequency of wind direction when ceiling < 500 feet

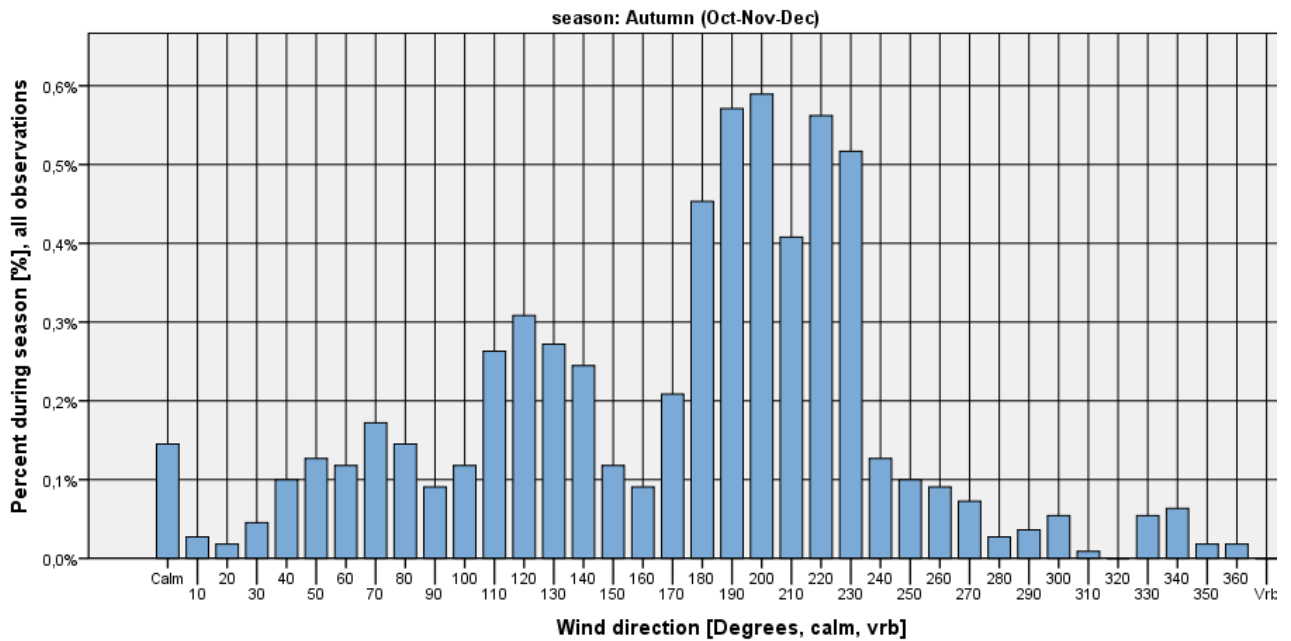

Figure 357

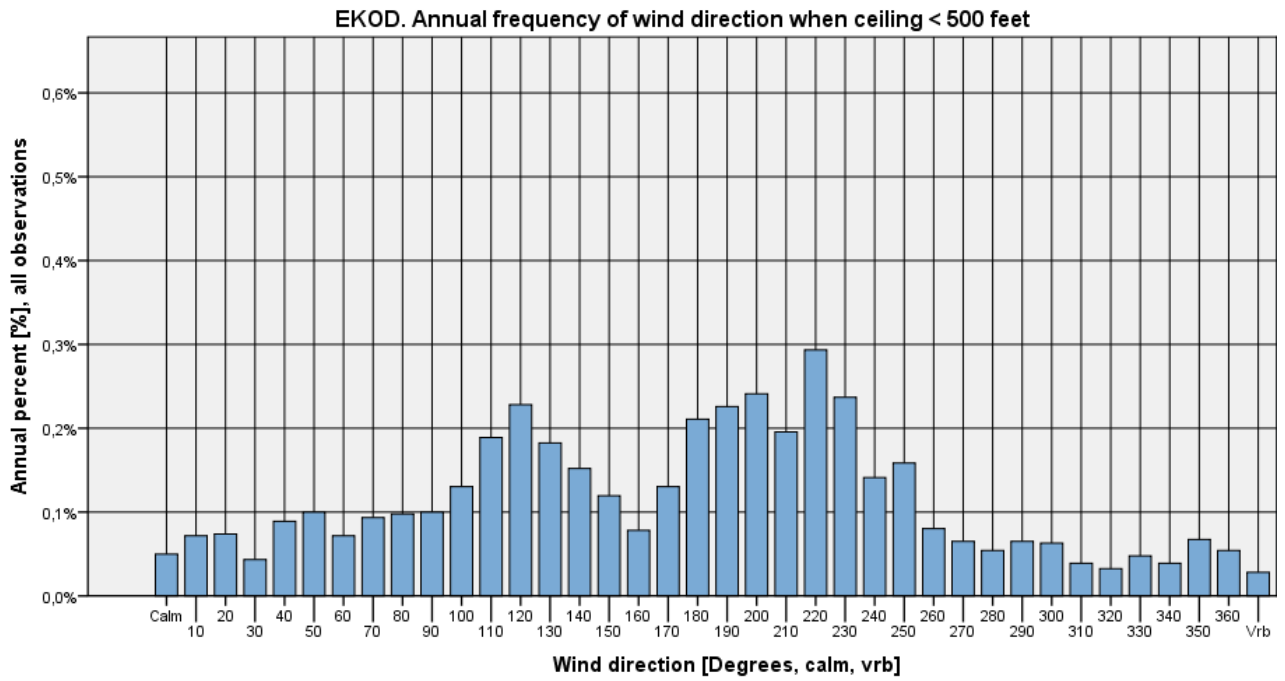

Figure 358



Ceiling < 500 feet and wind speed ≤ 5 kts

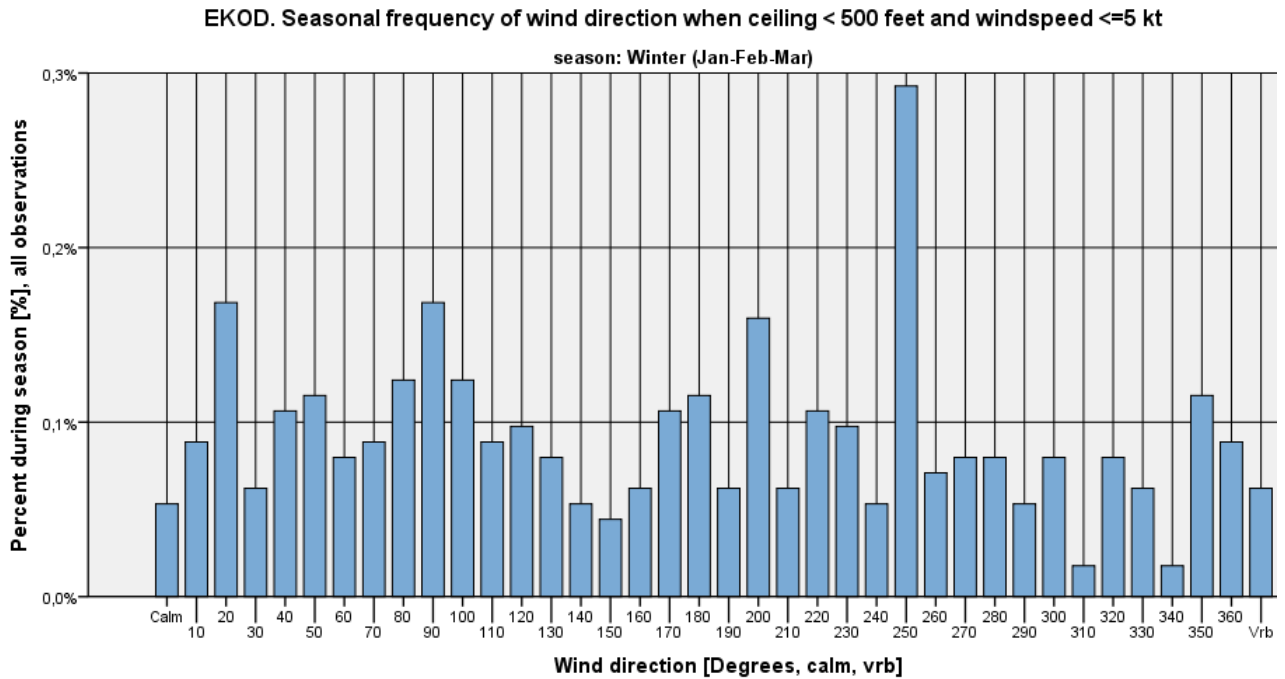

Figure 359

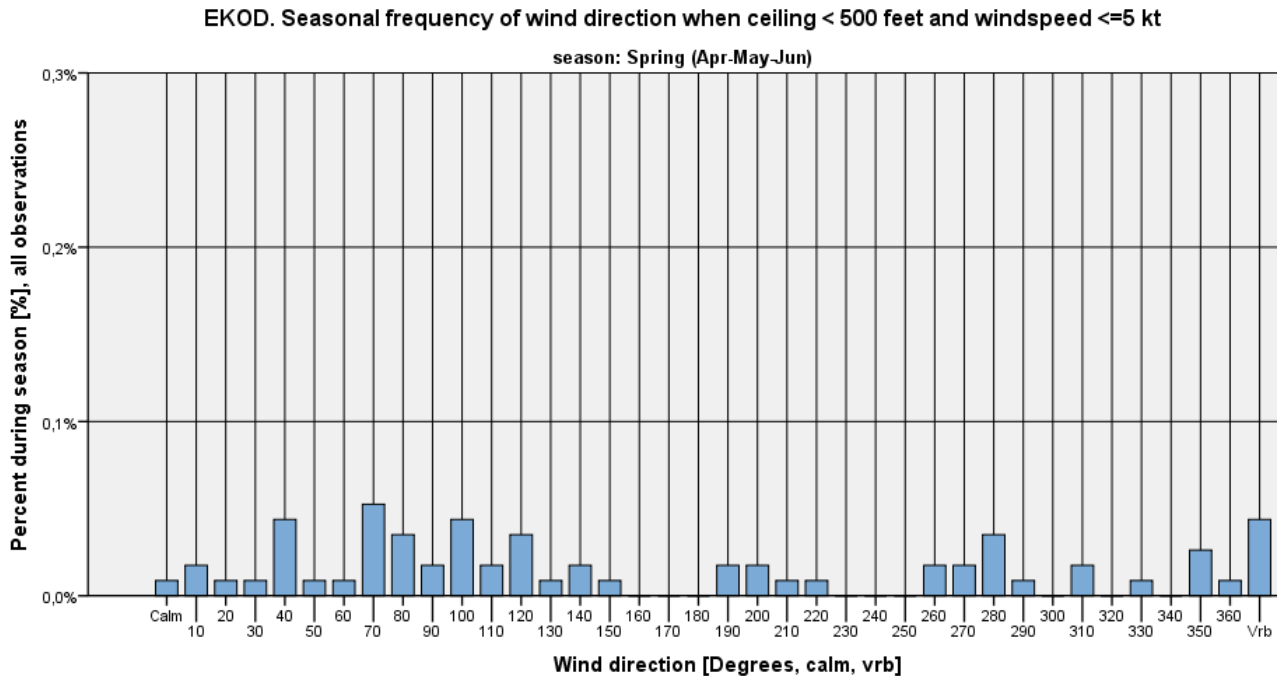

Figure 360



EKOD. Seasonal frequency of wind direction when ceiling < 500 feet and windspeed <=5 kt

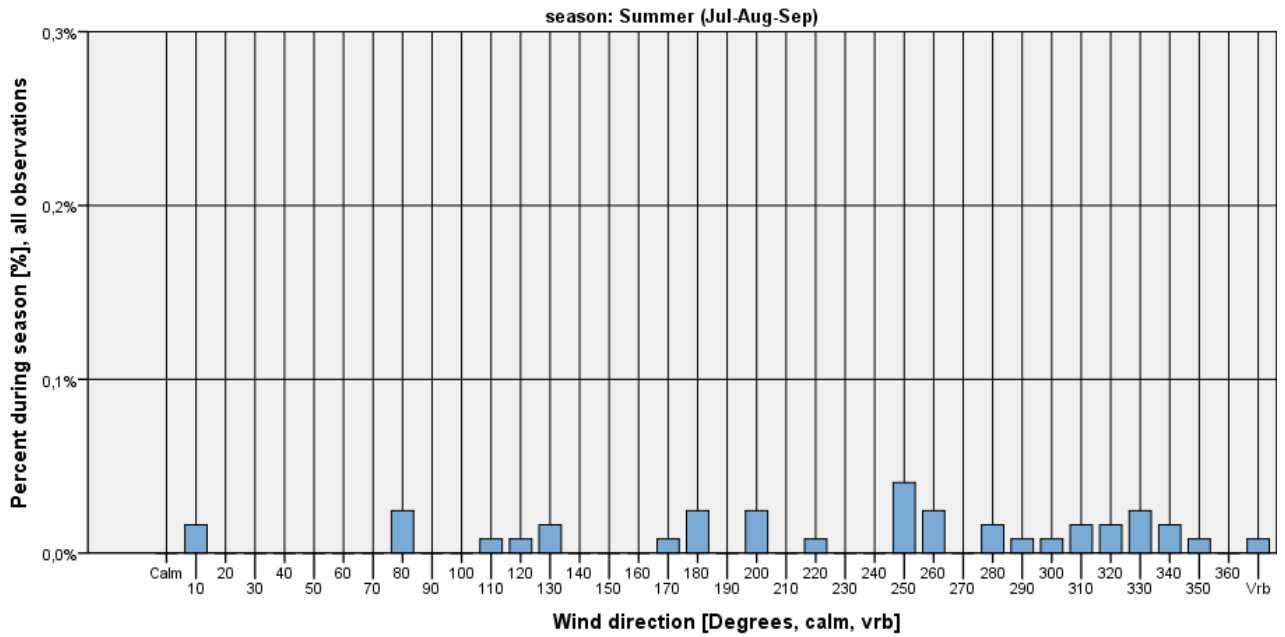

Figure 361

EKOD. Seasonal frequency of wind direction when ceiling < 500 feet and windspeed <=5 kt

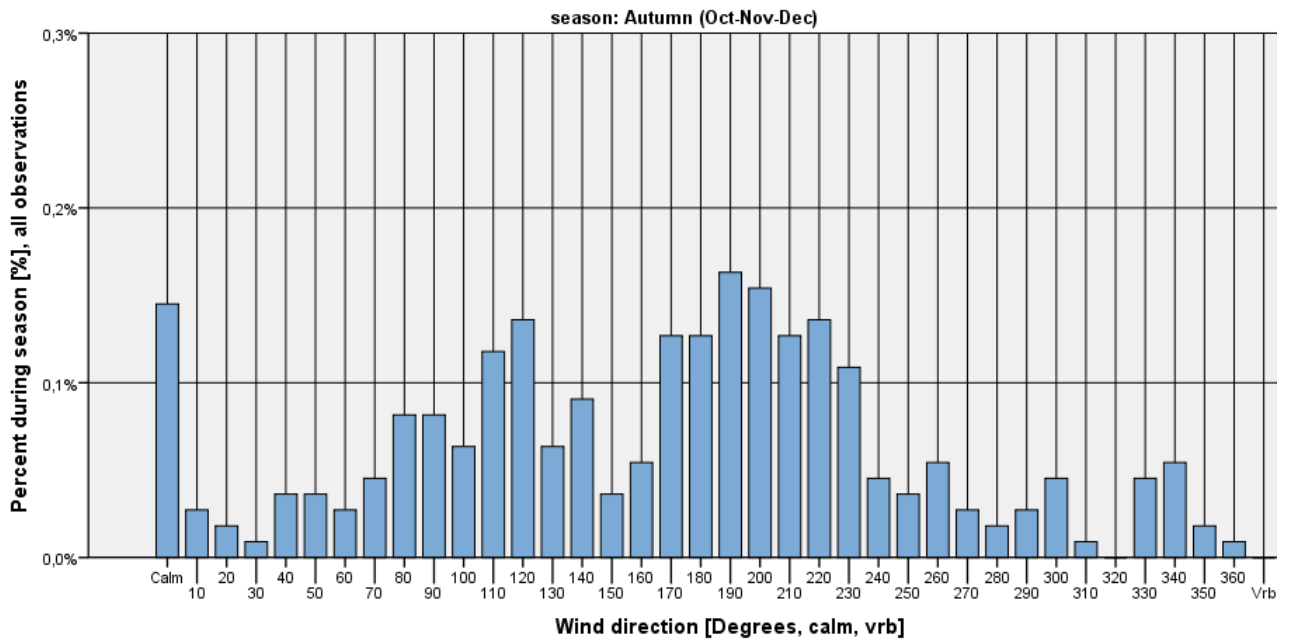

Figure 362

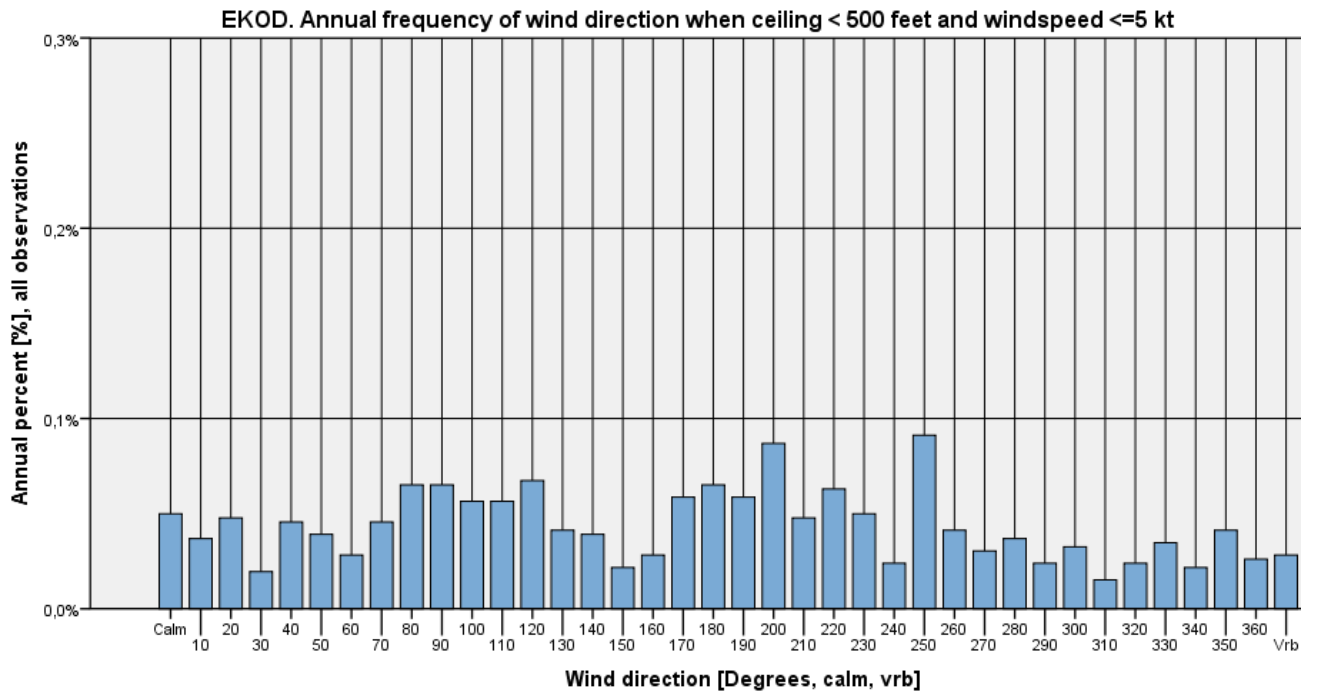

Figure 363



Ceiling < 500 feet and wind speed > 5 kts

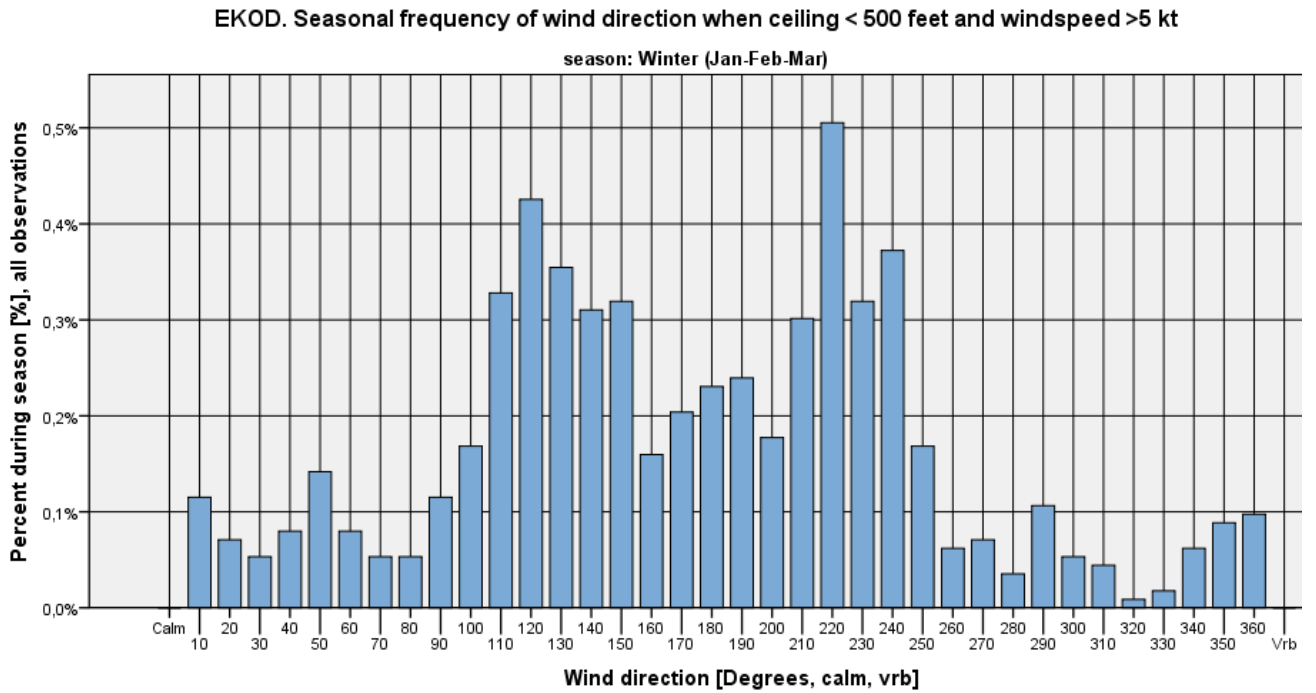

Figure 364

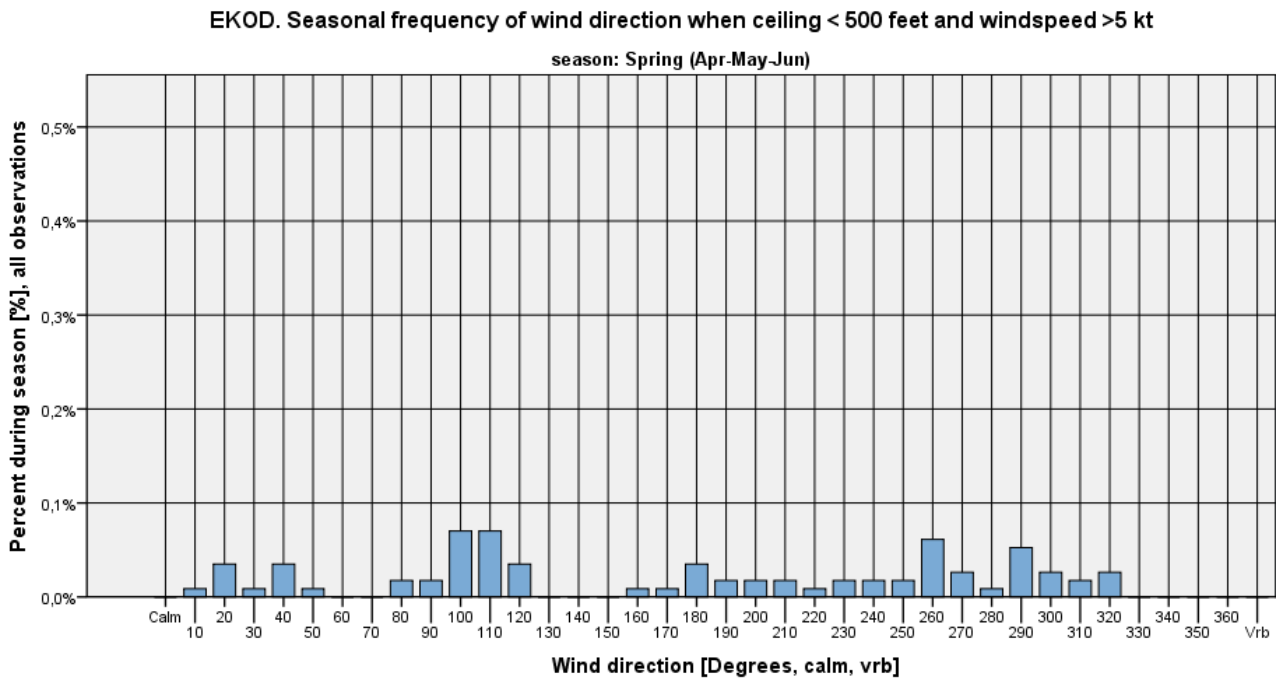

Figure 365



EKOD. Seasonal frequency of wind direction when ceiling < 500 feet and windspeed >5 kt

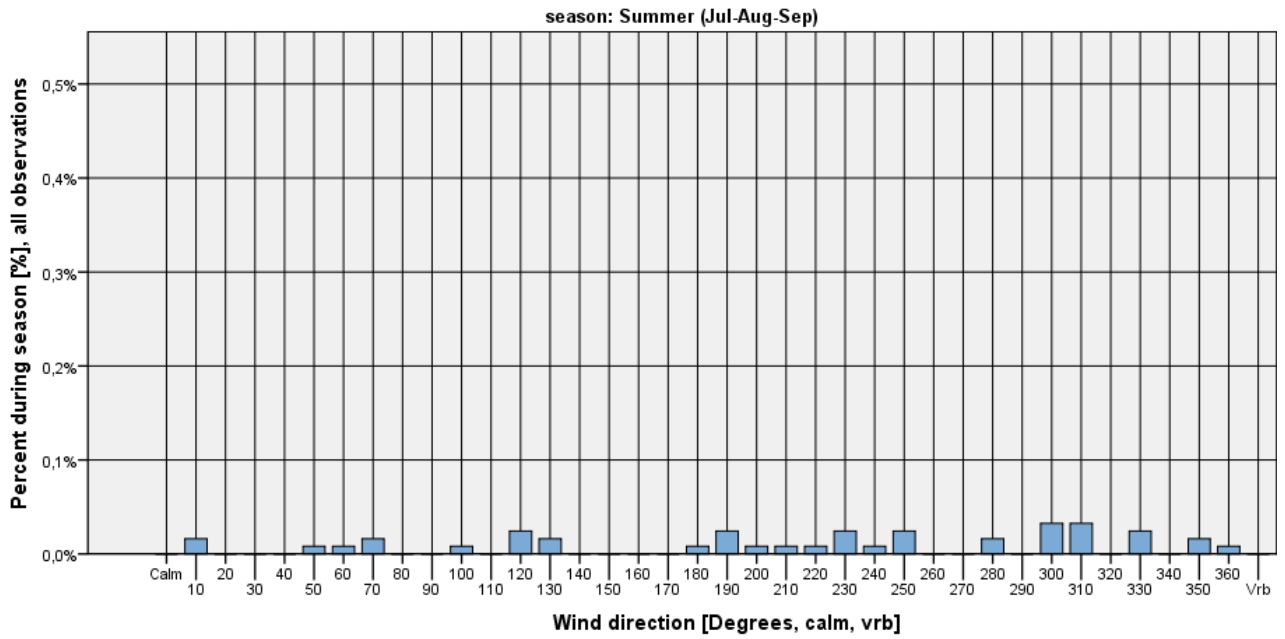

Figure 366

EKOD. Seasonal frequency of wind direction when ceiling < 500 feet and windspeed >5 kt

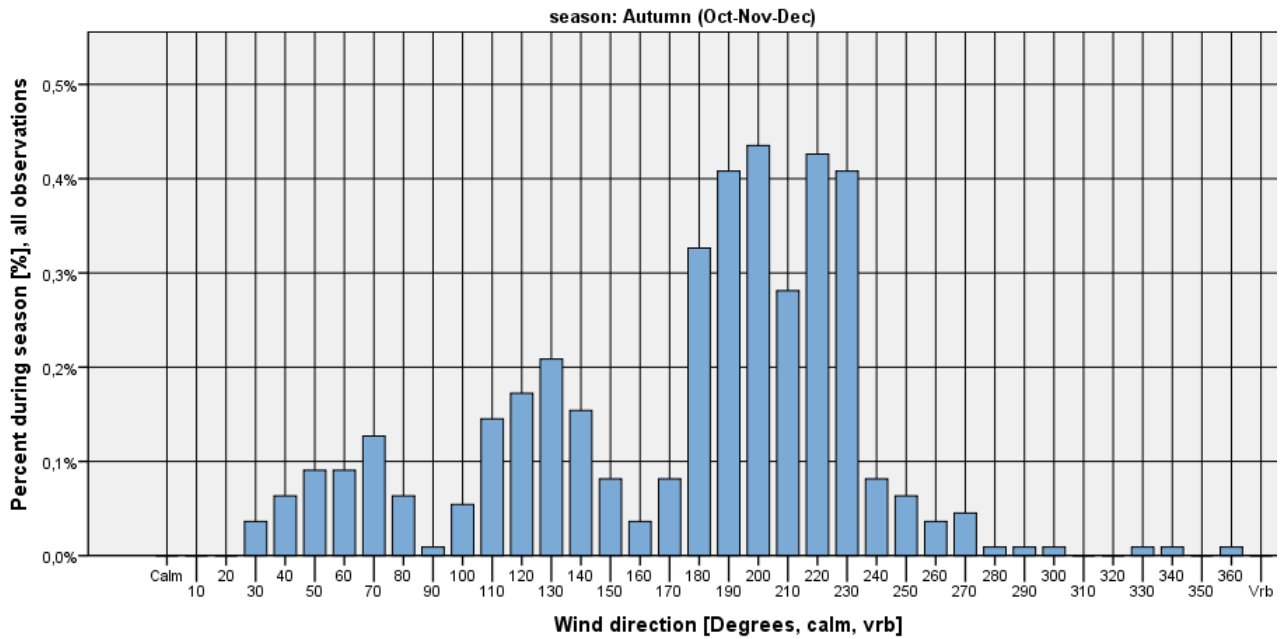

Figure 367

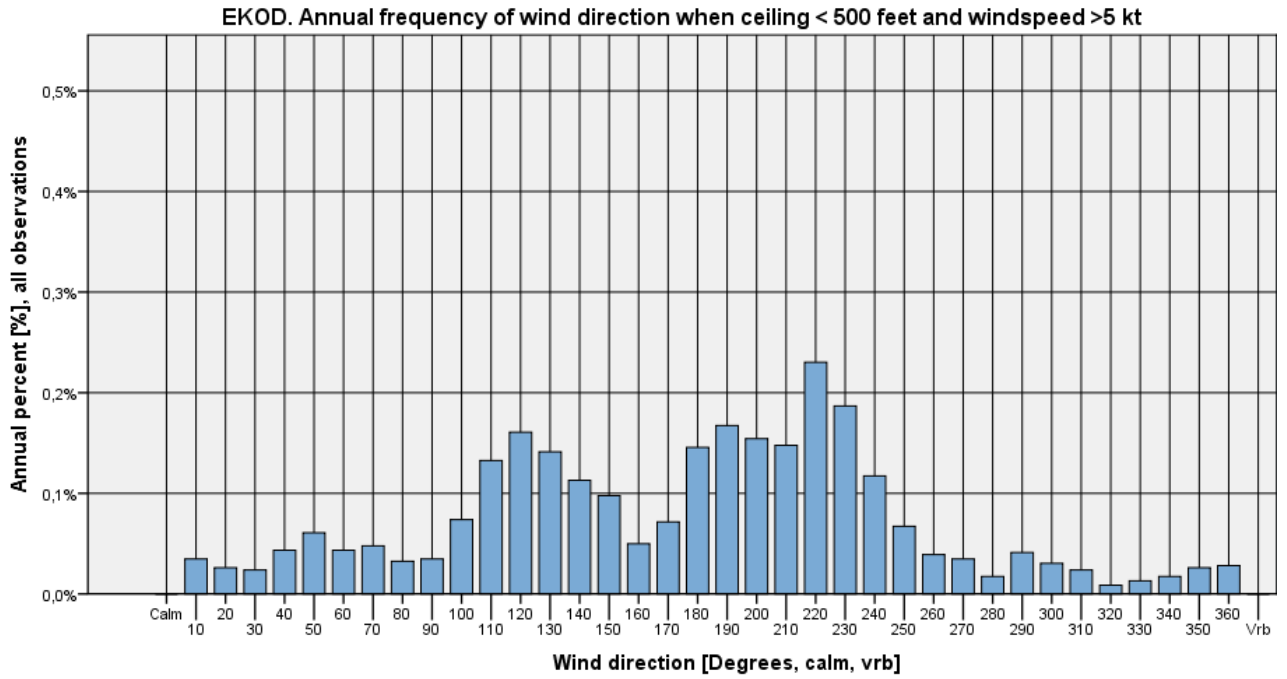

Figure 368



Wind roses

EKOD Odense - Beldringe AUTUMN & WINTER: OCTOBER - MARCH

01-02-2003 - 01-02-2012

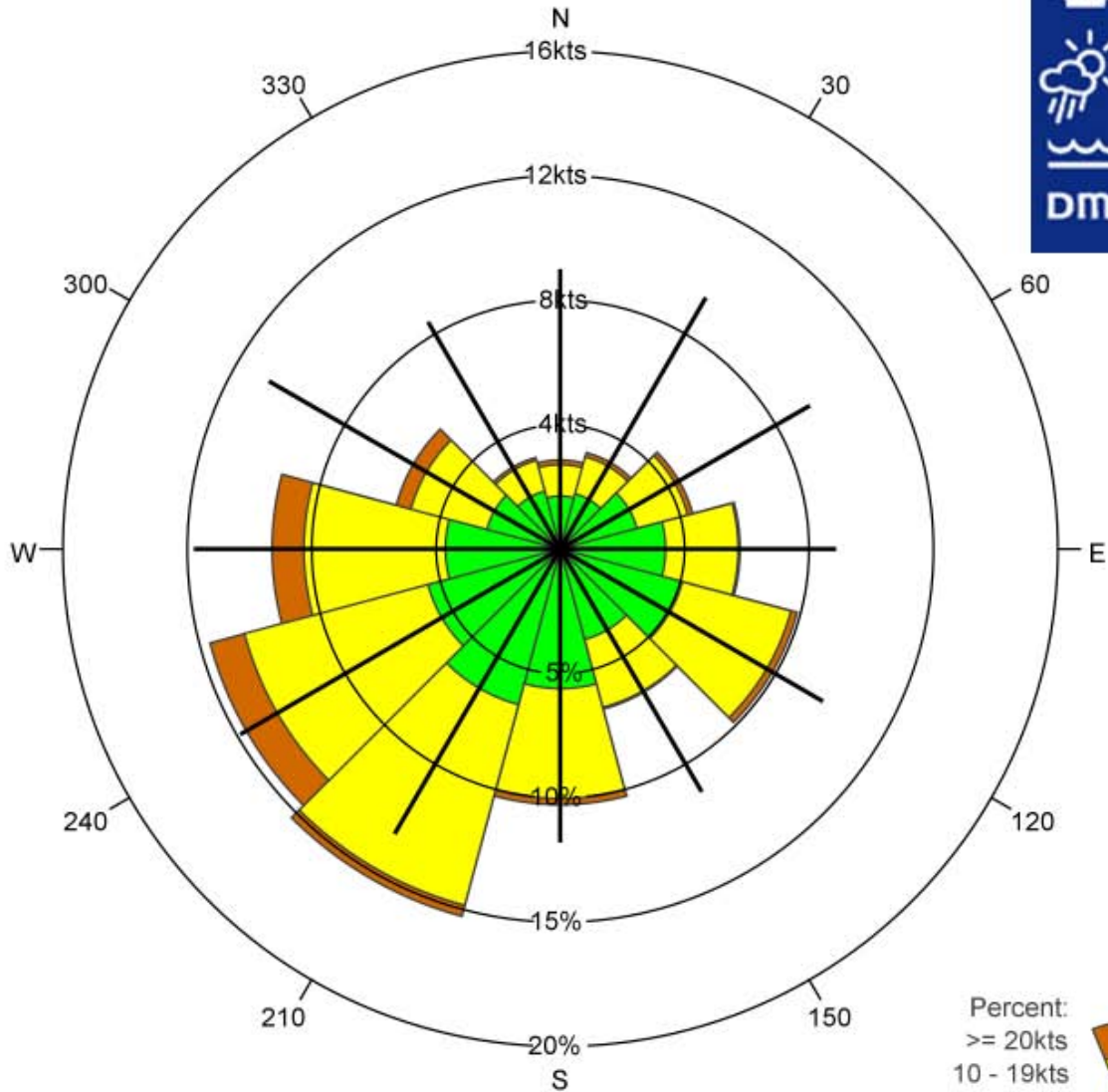

Legend:

— Mean wind speed

Percent:
 >= 20kts
 10 - 19kts
 1 - 9kts

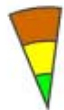

	N	30	60	E	120	150	S	210	240	W	300	330	Total
%	3.6	4.0	5.5	7.2	9.9	6.7	10.3	15.3	14.6	11.6	6.8	3.8	99.2
% 1 - 9kts	2.1	2.3	3.2	4.2	5.1	3.8	5.6	6.5	5.5	4.6	3.1	2.4	48.4
% 10 - 19kts	1.3	1.6	2.1	2.9	4.5	2.8	4.4	8.4	7.7	5.7	3.1	1.3	45.8
% >= 20kts	0.2	0.2	0.2	0.1	0.3	0.1	0.2	0.4	1.4	1.3	0.6	0.1	5.1
Mean wind speed	9.0	9.3	9.3	8.9	9.7	9.0	9.5	10.6	11.9	11.8	10.8	8.5	10.2
Max wind speed	32.0	24.0	27.0	24.0	24.0	22.0	30.0	30.0	46.0	33.0	33.0	32.0	46.0

Number of observations = 22309

Source: DMI

Calm defined a wind speed = 0kts

Number of observations with calm/varying wind direction: 172=0.8%

Observations with calm/varying wind direction are not used in the statistics



EKOD Odense - Beldringe SPRING & SUMMER: APRIL - SEPTEMBER

01-02-2003 - 01-02-2012

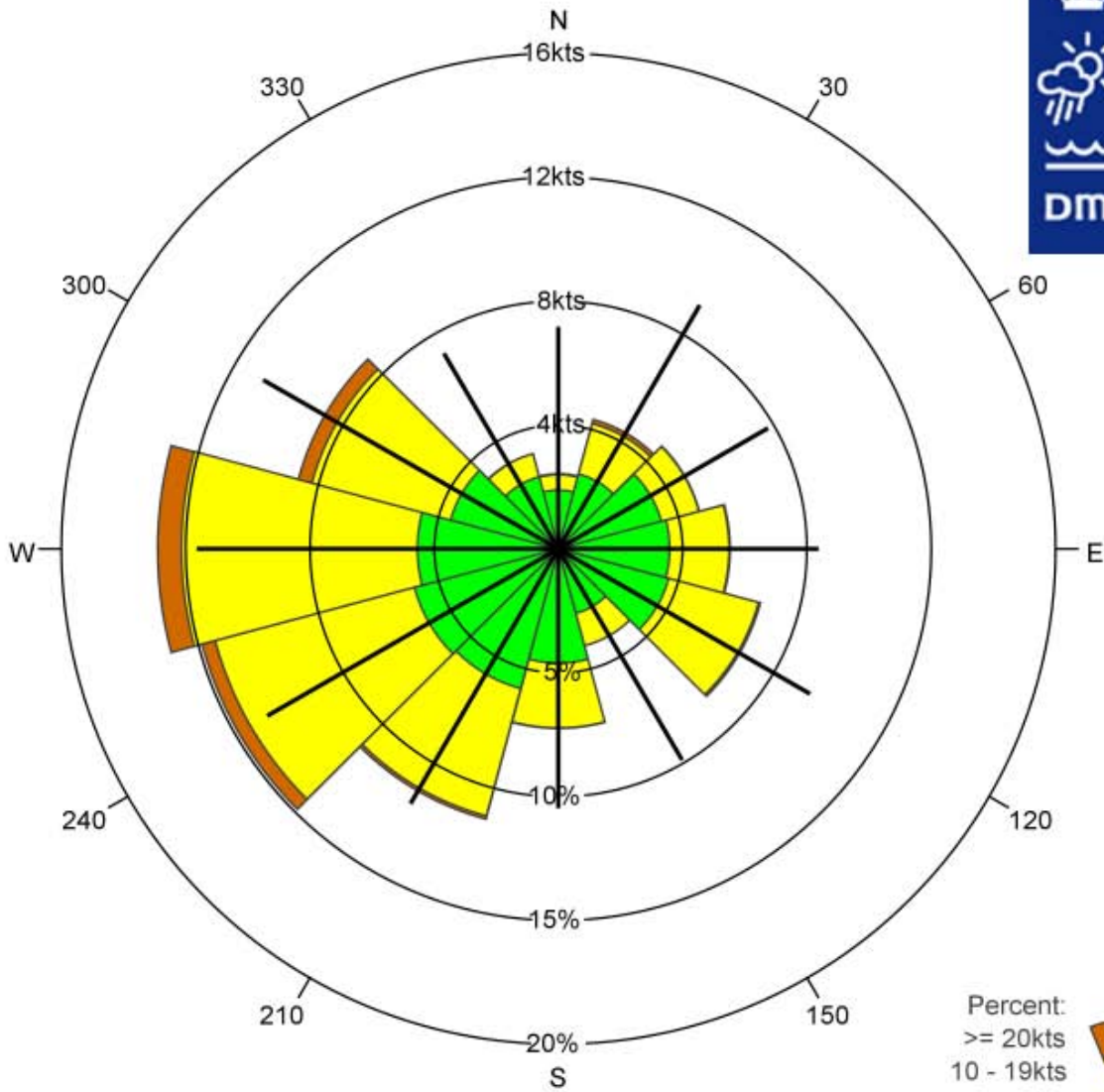

Legend:
— Mean wind speed

Percent:
 >= 20kts
 10 - 19kts
 1 - 9kts

	N	30	60	E	120	150	S	210	240	W	300	330	Total
%	3.0	5.4	5.9	6.9	8.4	4.1	7.2	11.3	14.9	16.1	10.8	4.0	98.0
% 1 - 9kts	2.4	3.1	4.3	4.5	4.6	2.7	4.6	5.8	6.0	5.7	4.5	3.0	51.2
% 10 - 19kts	0.6	2.1	1.6	2.4	3.7	1.4	2.6	5.3	8.3	9.5	5.8	1.0	44.3
% >= 20kts	0.0	0.2	0.0	0.0	0.1	0.0	0.0	0.1	0.5	1.0	0.6	0.0	2.6
Mean wind speed	7.2	9.1	7.8	8.4	9.4	7.9	8.4	9.5	10.8	11.7	11.0	7.3	9.7
Max wind speed	29.0	27.0	21.0	23.0	27.0	21.0	22.0	26.0	26.0	32.0	34.0	21.0	34.0

Number of observations = 23716
 Calm defined a wind speed = 0kts
 Number of observations with calm/varying wind direction: 468=2.0%
 Observations with calm/varying wind direction are not used in the statistics

Source: DMI

Availability

Yearly distribution of observations. EKOD 01-Feb-2003 - 31-Jan-2012

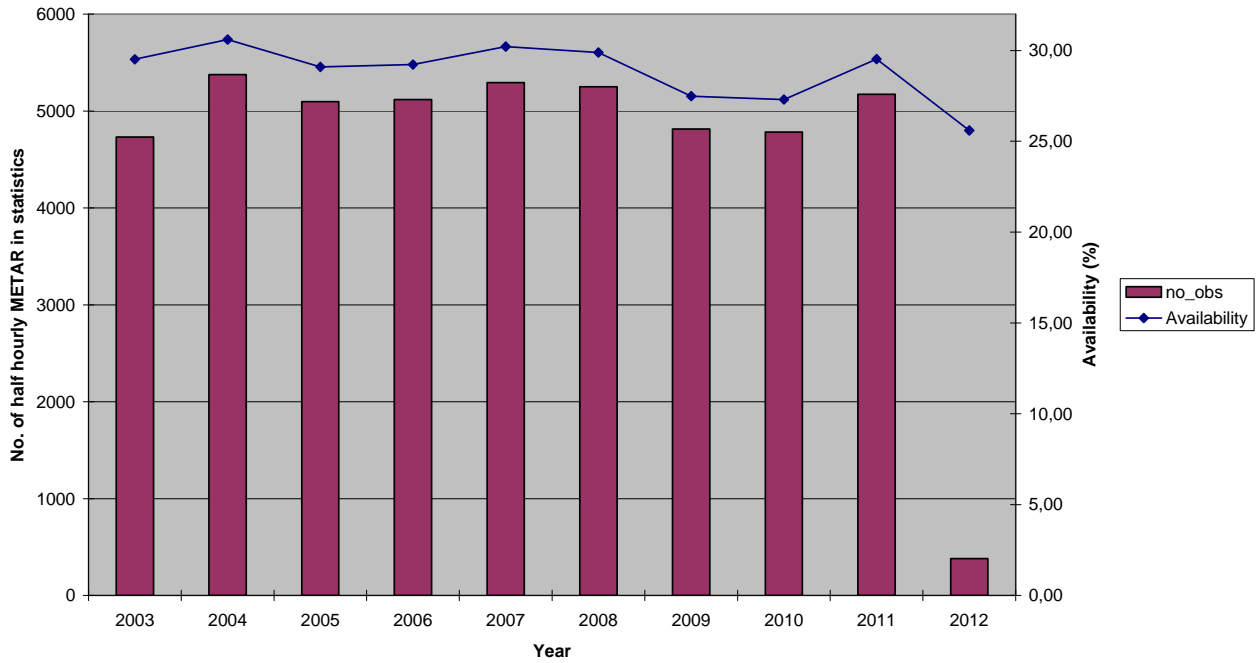

Figure 369

Monthly distribution of observations. EKOD 01-Feb-2003 - 31-Jan-2012

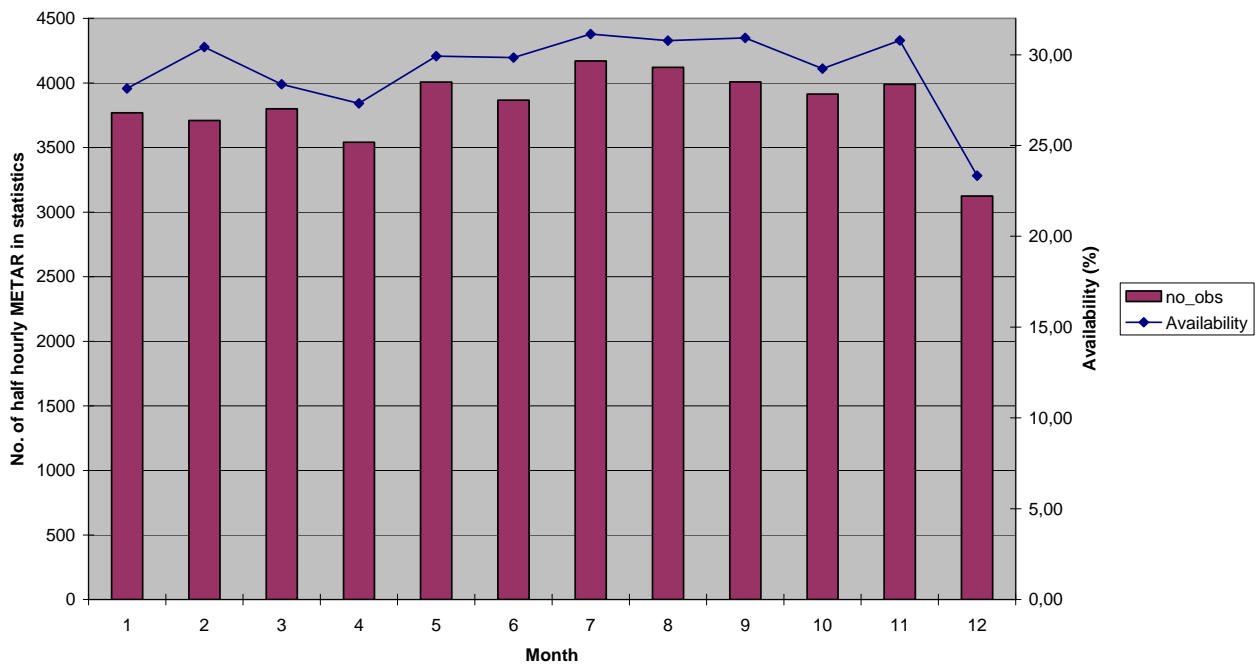

Figure 370

Hourly distribution of observations. EKOD 01-Feb-2003 - 31-Jan-2012

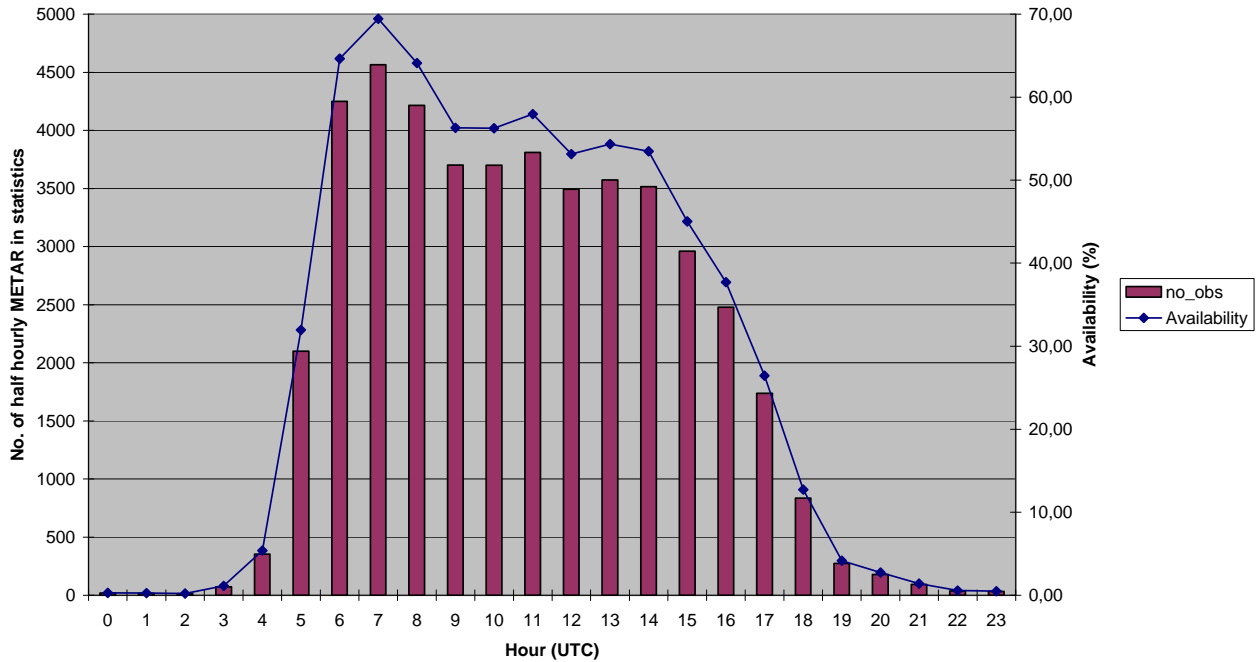

Figure 371

EKOD. Average no. of half hourly observations in statistics, 1 February 2003 - 31 January 2012

Hour (UTC)	year									
	2003	2004	2005	2006	2007	2008	2009	2010	2011	2012
0	,0	,0	0,0	,0	,0	,0	,0	,0	,0	0,0
1	,0	,0	0,0	,0	,0	,0	,0	,0	,0	0,0
2	,0	0,0	0,0	0,0	,0	0,0	0,0	,0	,0	0,0
3	,0	,0	0,0	0,0	,0	,0	,0	,0	,0	0,0
4	,0	,0	,0	,0	,1	,1	,1	,0	,1	,0
5	,1	,2	,1	,2	,3	,3	,4	,3	,4	,1
6	1,0	1,0	1,0	,9	1,0	1,0	,9	1,0	1,0	,5
7	1,3	1,4	1,4	1,3	1,3	1,3	1,2	1,4	1,4	1,1
8	1,2	1,2	1,2	1,2	1,2	1,3	1,3	1,4	1,3	1,4
9	1,1	1,1	1,1	1,1	1,1	1,1	1,1	1,2	1,3	1,2
10	1,1	1,1	1,1	1,1	1,1	1,1	1,1	1,2	1,2	1,2
11	1,1	1,1	1,1	1,1	1,1	1,1	1,1	1,2	1,2	1,2
12	1,1	1,1	1,0	1,1	1,1	1,1	1,1	1,2	1,2	1,2
13	1,0	1,1	1,1	1,1	1,1	1,1	1,1	1,2	1,2	1,2
14	1,1	1,1	1,1	1,0	1,1	1,0	1,1	1,1	1,2	1,1
15	1,1	1,1	1,0	1,0	1,1	1,0	,9	,9	1,0	,9
16	1,0	1,0	,9	1,0	1,0	,9	,8	,6	,8	,7
17	,9	,9	,9	,8	,8	,8	,6	,4	,4	,2
18	,7	,7	,6	,6	,6	,6	,3	,1	,1	,1
19	,4	,4	,3	,2	,3	,3	,1	,1	,1	,1
20	,1	,1	,1	,1	,1	,2	,0	,0	,1	,1
21	,0	,0	,0	,0	,1	,1	,0	,0	,1	,0
22	,0	,0	,0	,0	,0	,0	,0	,0	,0	0,0
23	,0	,0	0,0	,0	,0	,0	,0	,0	,0	0,0

Table 43

EKRK København/Roskilde

Roskilde Airport - Tune

Airport location: 55,583°N 12,133°E Elevation: 45 m above msl.

EKRK observations in statistics: 150.753 half hourly METAR⁸ covering the 9 years period 01-Feb-2003 – 31-Jan-2012, yielding an overall availability of 95,6%.

EKRK METAR are all manual until 13 August 2009 and partly AUTO METAR since then.

Cross tables Visibility – Ceiling

Winter (Jan-Feb-Mar): EKRK – Frequencies (%) Visibility - Ceiling

No. Obs = 37.372	<100 feet	<200 feet	<500 feet	<1000 feet	<1500 feet	>=1500 feet, CAVOK or no ceiling	Total
< 800 m	0,035	3,75	4,99	5,10	5,14	0,58	5,73
<1 km	0,035	4,01	5,61	5,81	5,88	0,68	6,56
<1.5 km	0,035	4,30	6,65	7,23	7,46	0,97	8,43
<3.0 km	0,035	4,69	9,18	11,37	12,16	2,88	15,04
< 5.0 km	0,035	4,77	10,80	15,66	17,74	6,31	24,05
>= 5,0 km or CAVOK	0	0,019	0,89	6,43	13,20	62,75	75,95
Total	0,035	4,78	11,69	22,09	30,94	69,06	100

Table 44

Spring (Apr-May-Jun): EKRK – Frequencies (%) Visibility - Ceiling

No. Obs = 37.726	<100 feet	<200 feet	<500 feet	<1000 feet	<1500 feet	>=1500 feet, CAVOK or no ceiling	Total
< 800 m	0,016	0,43	0,59	0,59	0,59	0,47	1,06
<1 km	0,016	0,51	0,72	0,73	0,73	0,57	1,30
<1.5 km	0,016	0,59	0,92	0,95	0,97	0,74	1,71
<3.0 km	0,016	0,68	1,51	1,86	1,97	1,81	3,79
< 5.0 km	0,016	0,69	1,88	2,78	3,20	4,03	7,23
>= 5,0 km or CAVOK	0	0,011	0,29	1,61	3,73	89,03	92,77
Total	0,016	0,70	2,17	4,39	6,93	93,07	100

Table 45

⁸ For every half hourly period max one observation (METAR or SPECI) is included, selected as the available METAR or SPECI with lowest visibility.



Summer (Jul-Aug-Sep): EKRK – Frequencies (%) Visibility - Ceiling

No. Obs = 37.953	<100 feet	<200 feet	<500 feet	<1000 feet	<1500 feet	>=1500 feet, CAVOK or no ceiling	Total
< 800 m	0,032	0,43	0,51	0,52	0,52	0,74	1,26
<1 km	0,032	0,46	0,56	0,57	0,57	0,85	1,42
<1.5 km	0,032	0,48	0,63	0,65	0,66	1,13	1,79
<3.0 km	0,032	0,52	0,89	1,08	1,20	2,63	3,83
< 5.0 km	0,032	0,54	1,20	1,81	2,23	5,29	7,53
>= 5,0 km or CAVOK	0	0,0053	0,27	1,82	3,82	88,66	92,47
Total	0,032	0,55	1,46	3,62	6,05	93,95	100

Table 46

Autumn (Oct-Nov-Dec): EKRK – Frequencies (%) Visibility - Ceiling

No. Obs = 37.702	<100 feet	<200 feet	<500 feet	<1000 feet	<1500 feet	>=1500 feet, CAVOK or no ceiling	Total
< 800 m	0,019	2,41	3,12	3,19	3,25	1,30	4,56
<1 km	0,019	2,57	3,43	3,53	3,60	1,50	5,10
<1.5 km	0,019	2,79	4,09	4,40	4,54	1,94	6,48
<3.0 km	0,019	3,05	6,38	8,38	8,90	3,87	12,77
< 5.0 km	0,021	3,11	8,05	12,96	14,76	7,61	22,37
>= 5,0 km or CAVOK	0	0,011	0,78	6,51	13,75	63,88	77,63
Total	0,021	3,12	8,82	19,47	28,51	71,49	100

Table 47

Annual: EKRK – Frequencies (%) Visibility - Ceiling

No. Obs = 150.753	<100 feet	<200 feet	<500 feet	<1000 feet	<1500 feet	>=1500 feet, CAVOK or no ceiling	Total
< 800 m	0,025	1,75	2,29	2,34	2,37	0,77	3,14
<1 km	0,025	1,88	2,57	2,65	2,68	0,90	3,59
<1.5 km	0,025	2,03	3,06	3,30	3,39	1,20	4,59
<3.0 km	0,025	2,23	4,47	5,65	6,04	2,80	8,83
< 5.0 km	0,026	2,27	5,46	8,27	9,45	5,81	15,26
>= 5,0 km or CAVOK	0	0,011	0,55	4,08	8,61	76,13	84,74
Total	0,026	2,28	6,02	12,35	18,06	81,94	100

Table 48



Wind direction histograms

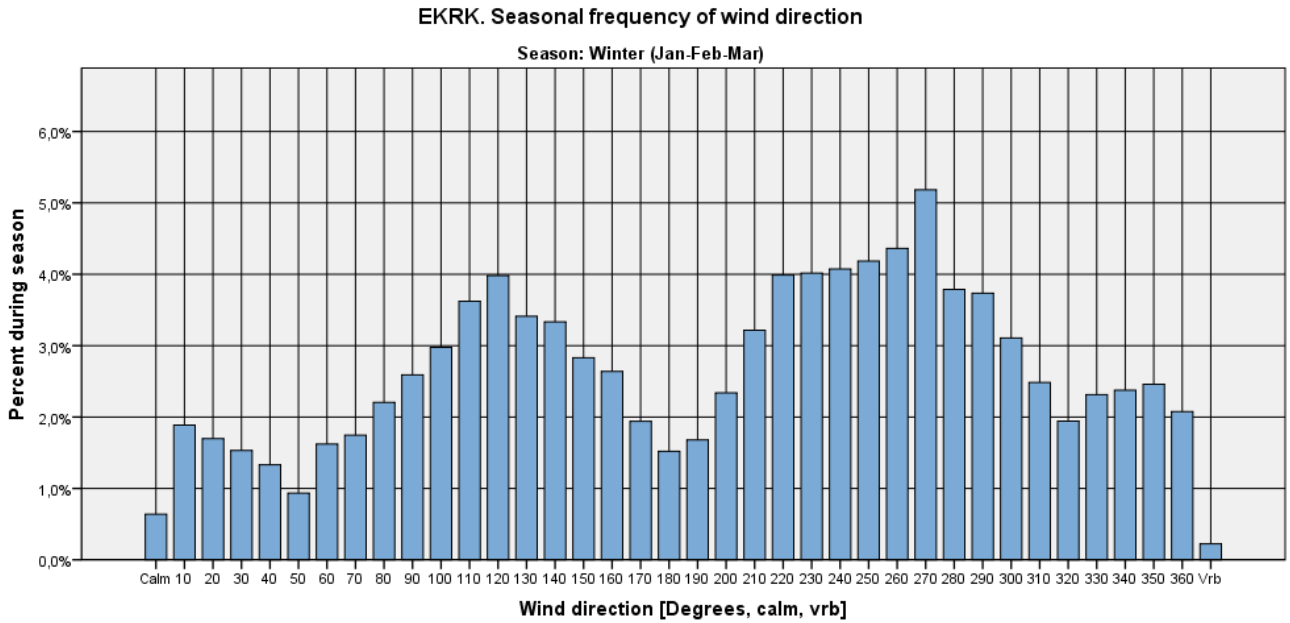

Figure 372

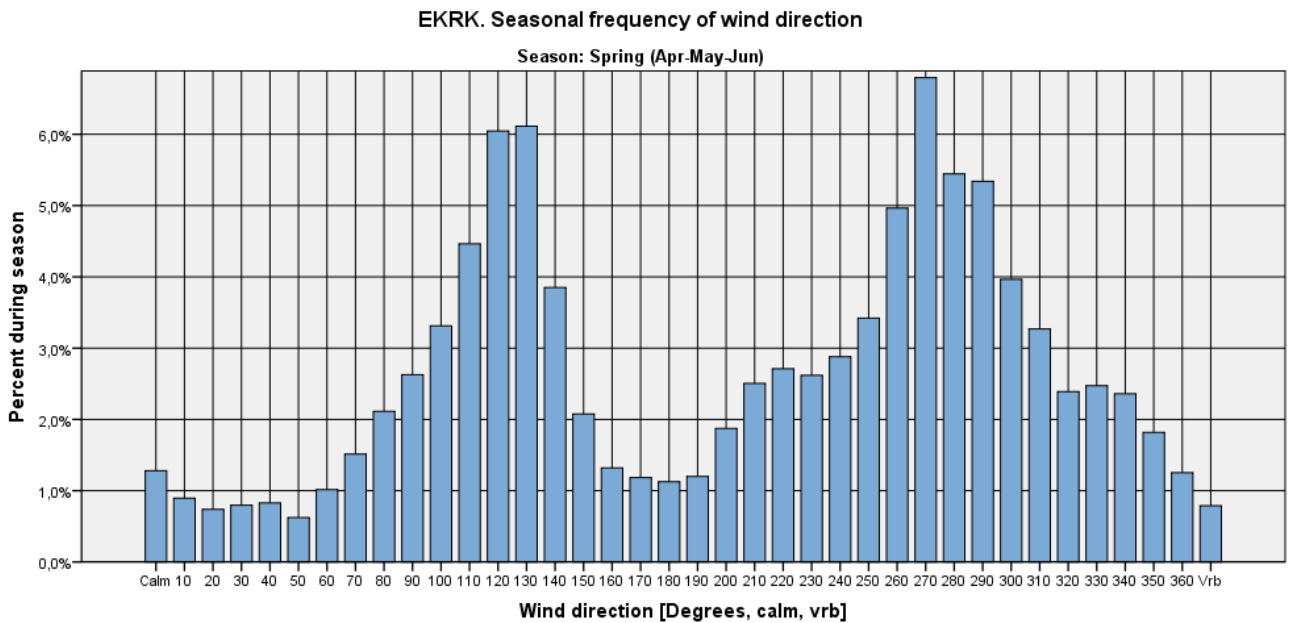

Figure 373

EKRK. Seasonal frequency of wind direction

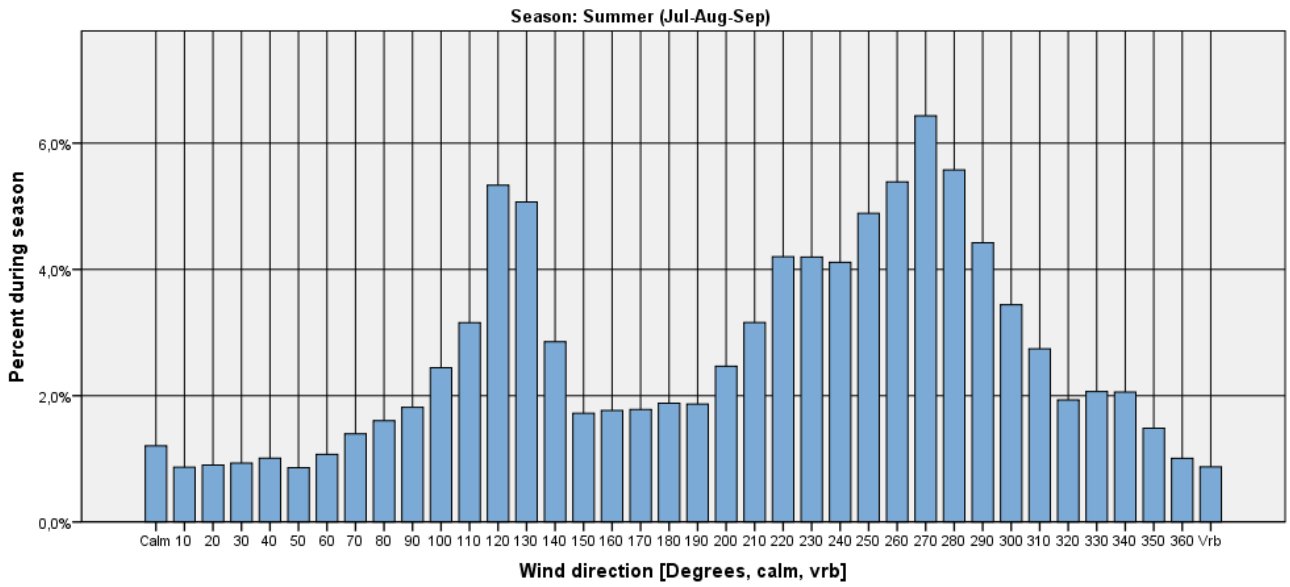

Figure 374

EKRK. Seasonal frequency of wind direction

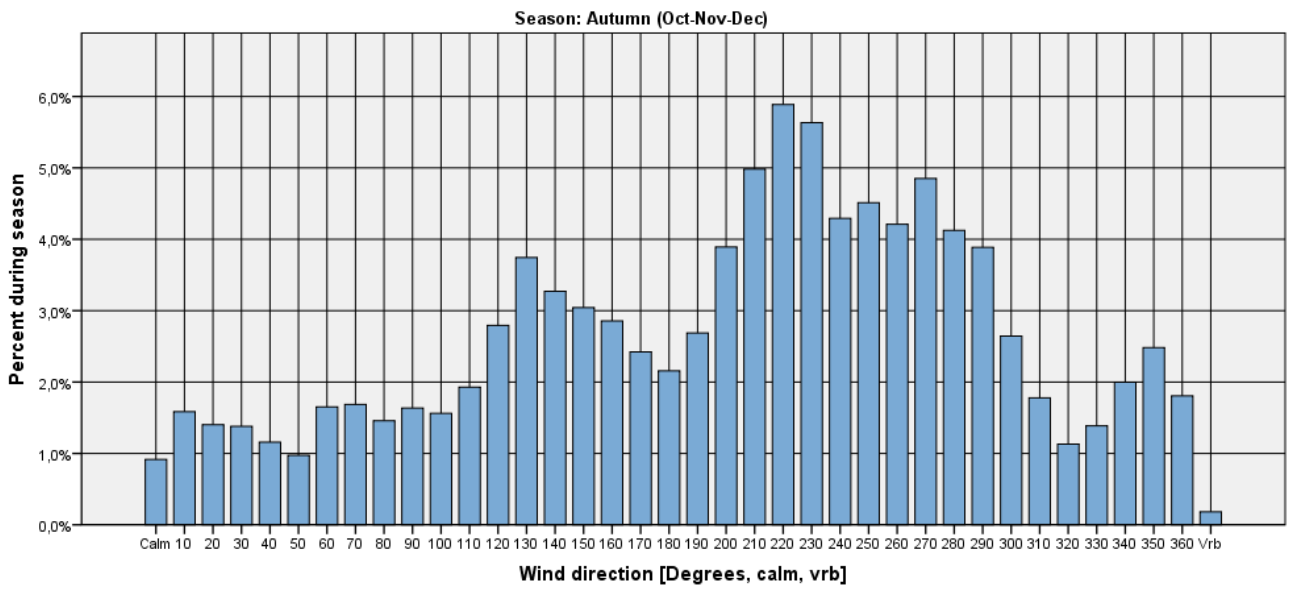

Figure 375

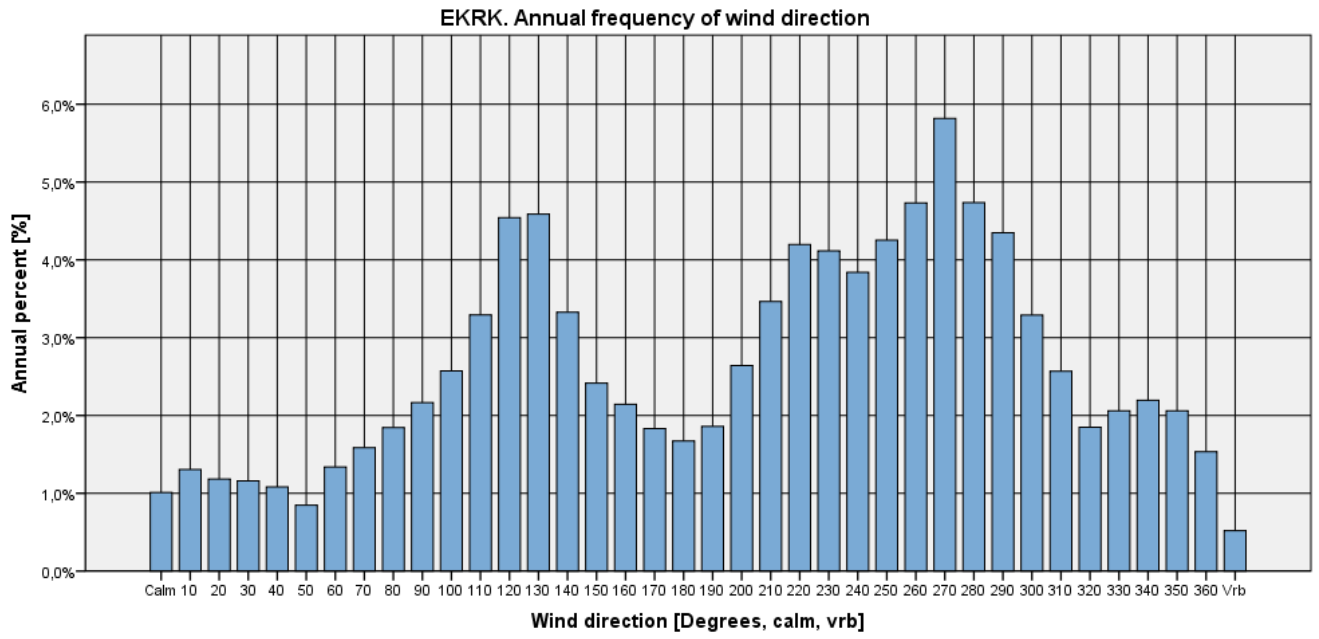

Figure 376

Visibility criteria on wind direction histograms

Visibility < 1000 m

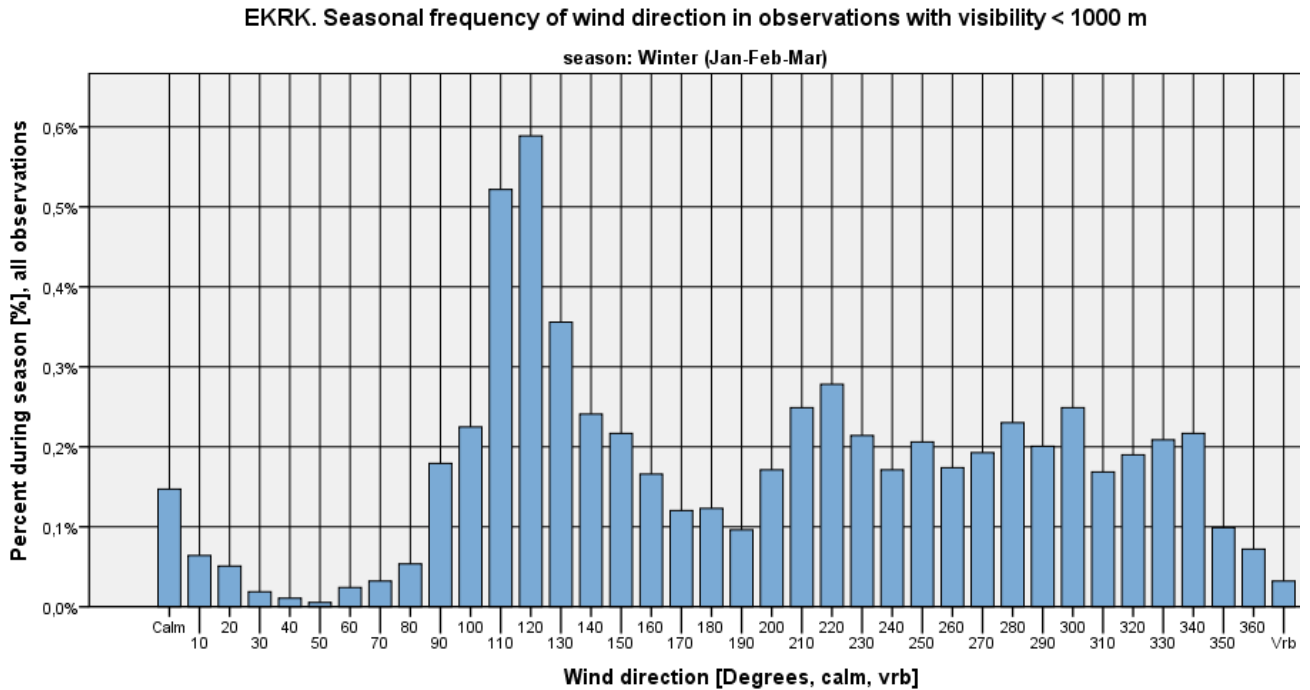

Figure 377

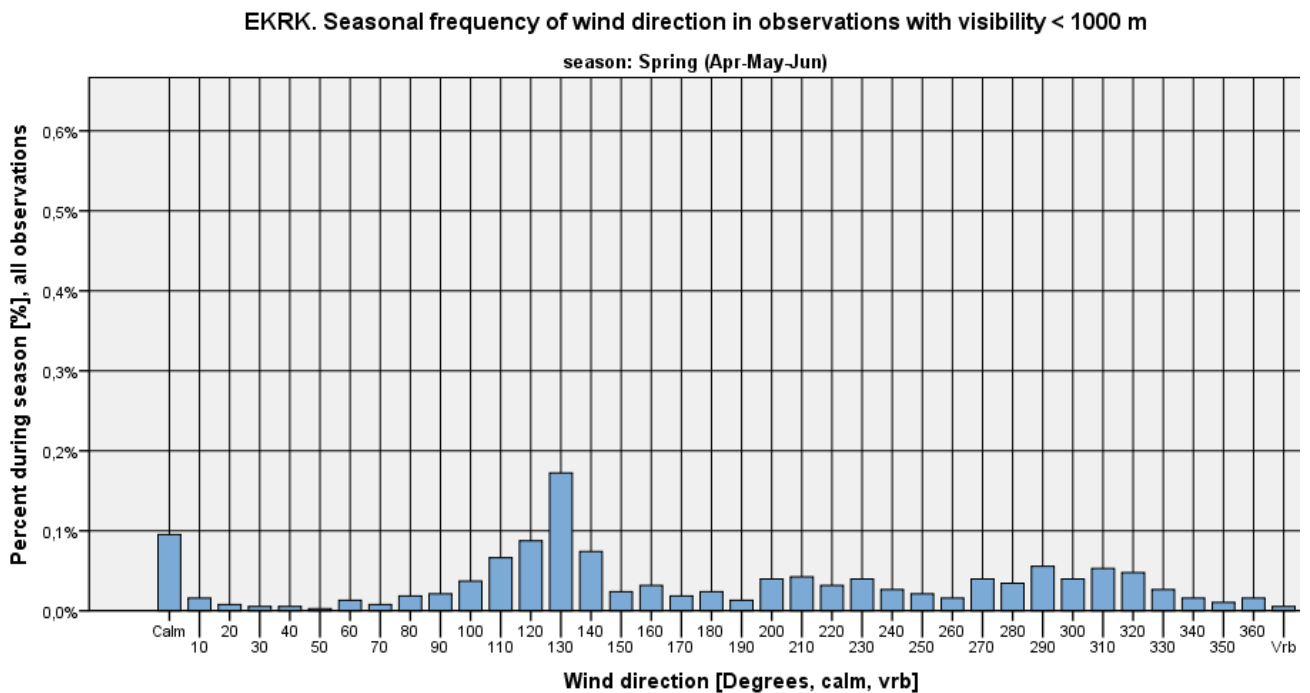

Figure 378

EKRK. Seasonal frequency of wind direction in observations with visibility < 1000 m

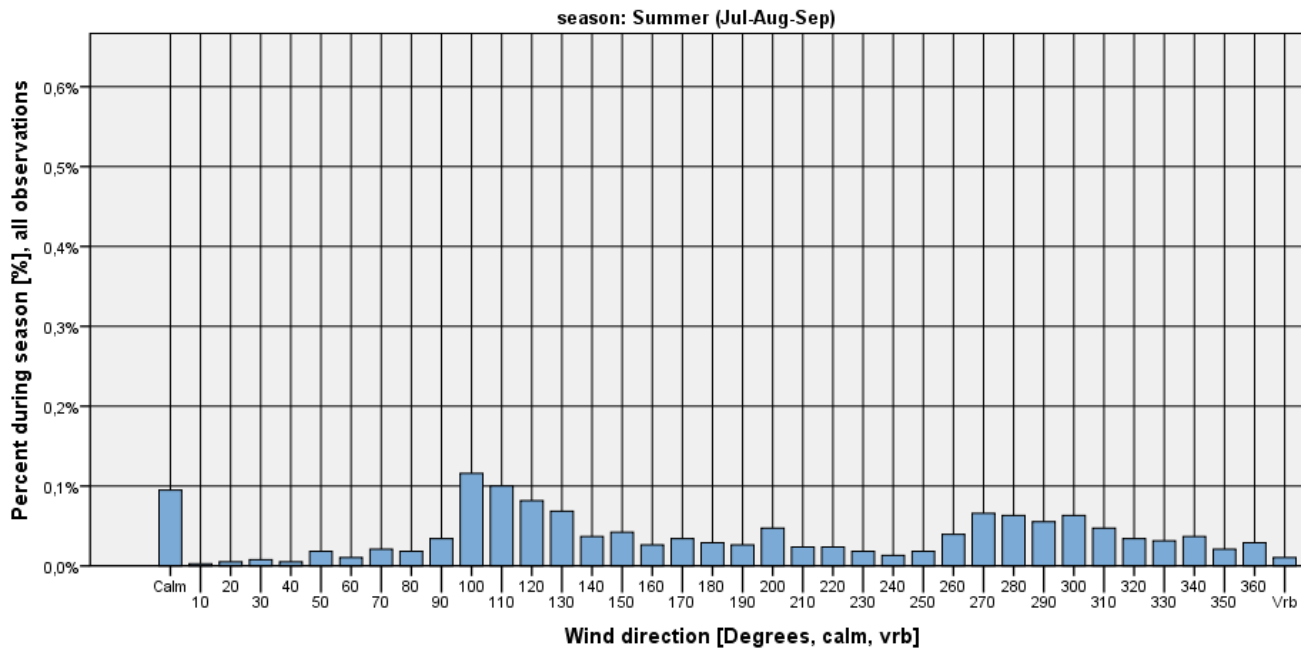

Figure 379

EKRK. Seasonal frequency of wind direction in observations with visibility < 1000 m

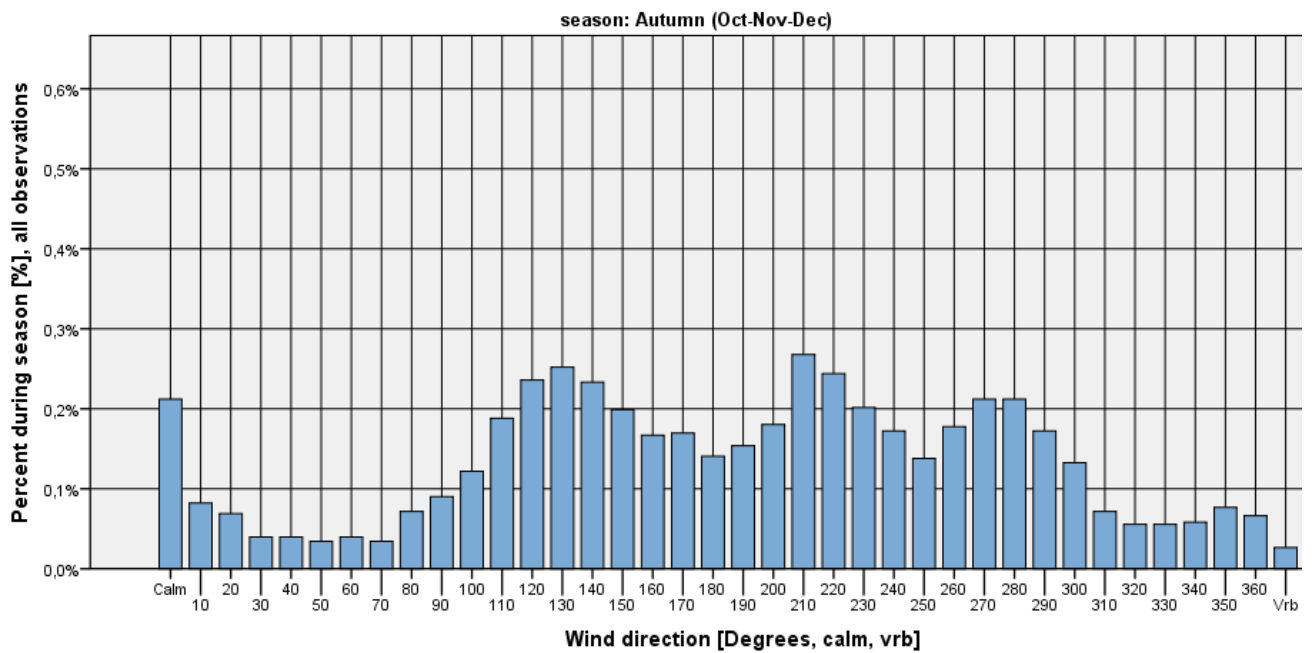

Figure 380

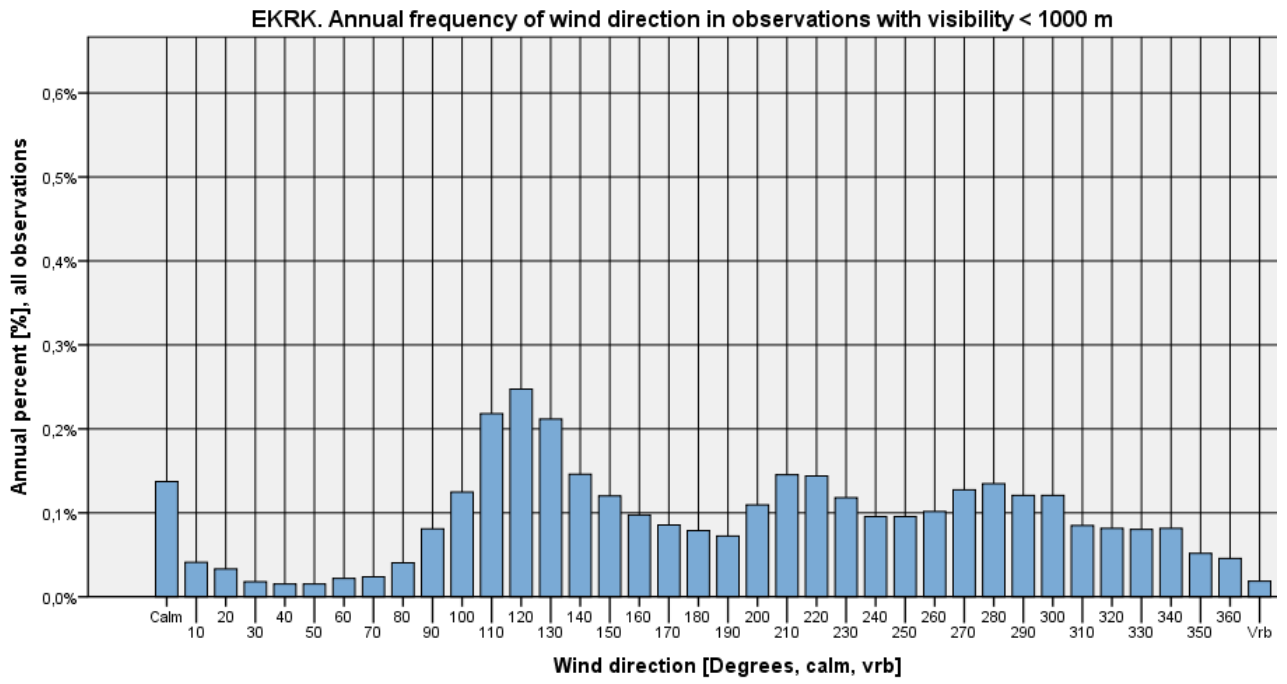

Figure 381



Visibility < 1000 m and wind speed ≤ 5 kts

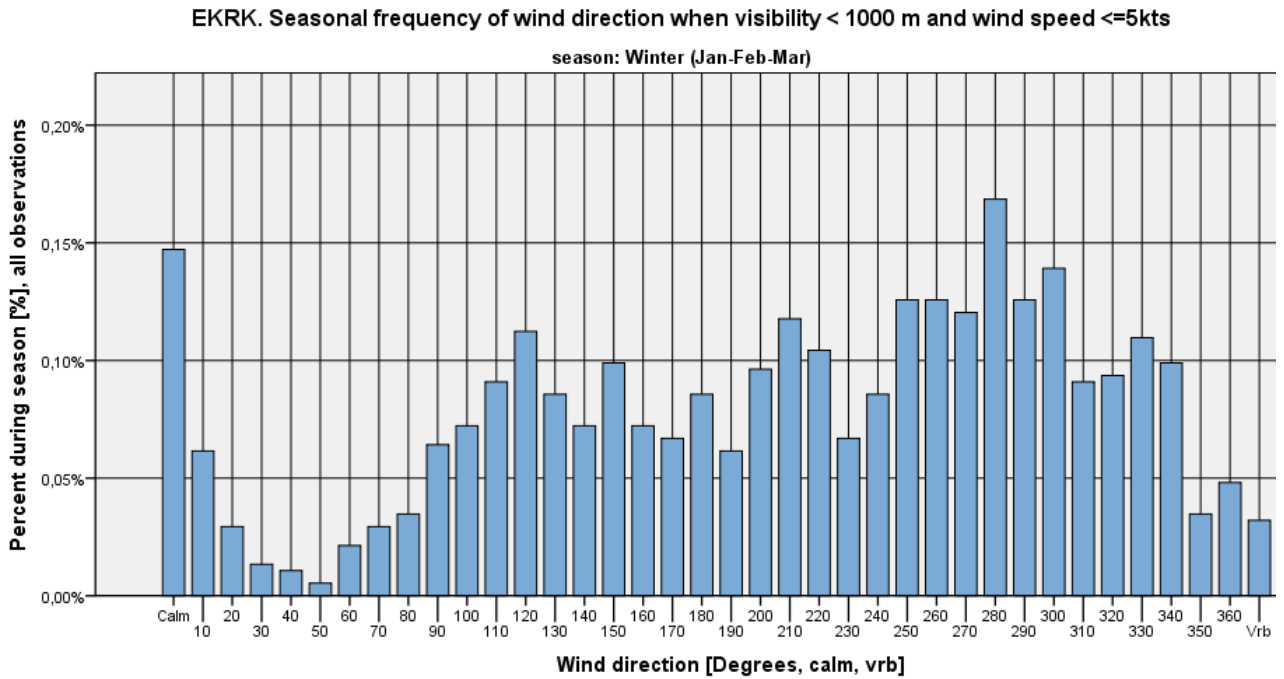

Figure 382

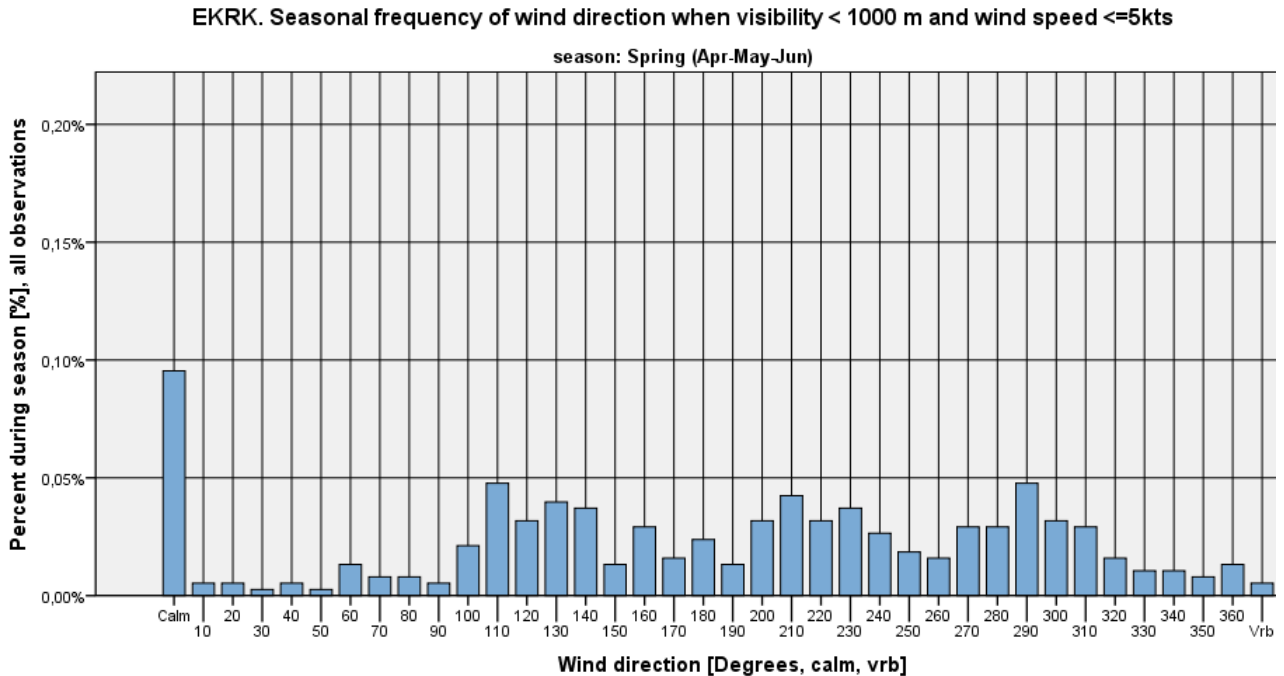

Figure 383



EKRR. Seasonal frequency of wind direction when visibility < 1000 m and wind speed <=5kts

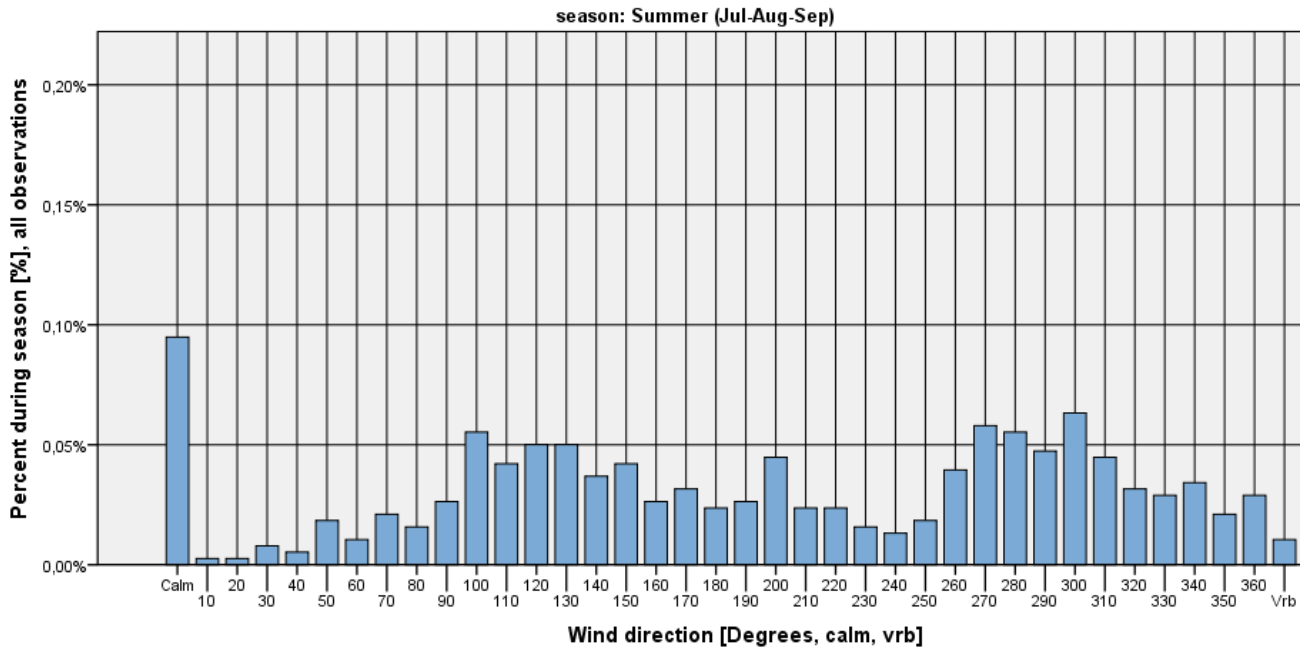

Figure 384

EKRR. Seasonal frequency of wind direction when visibility < 1000 m and wind speed <=5kts

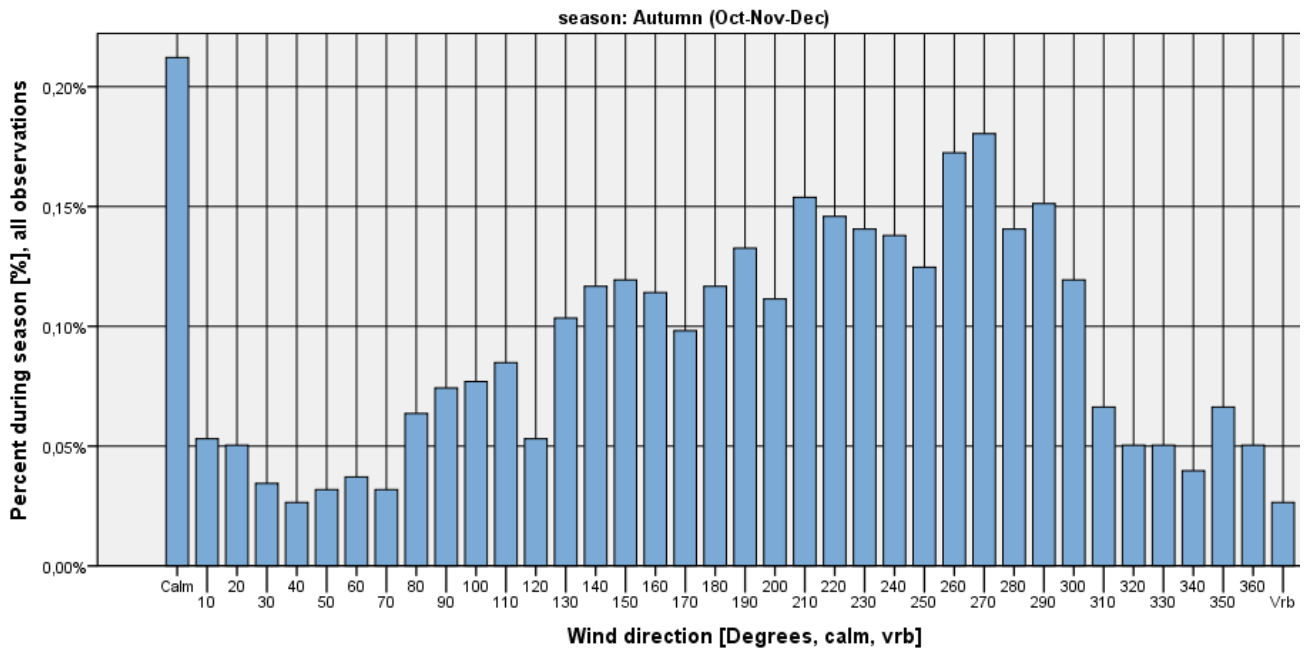

Figure 385

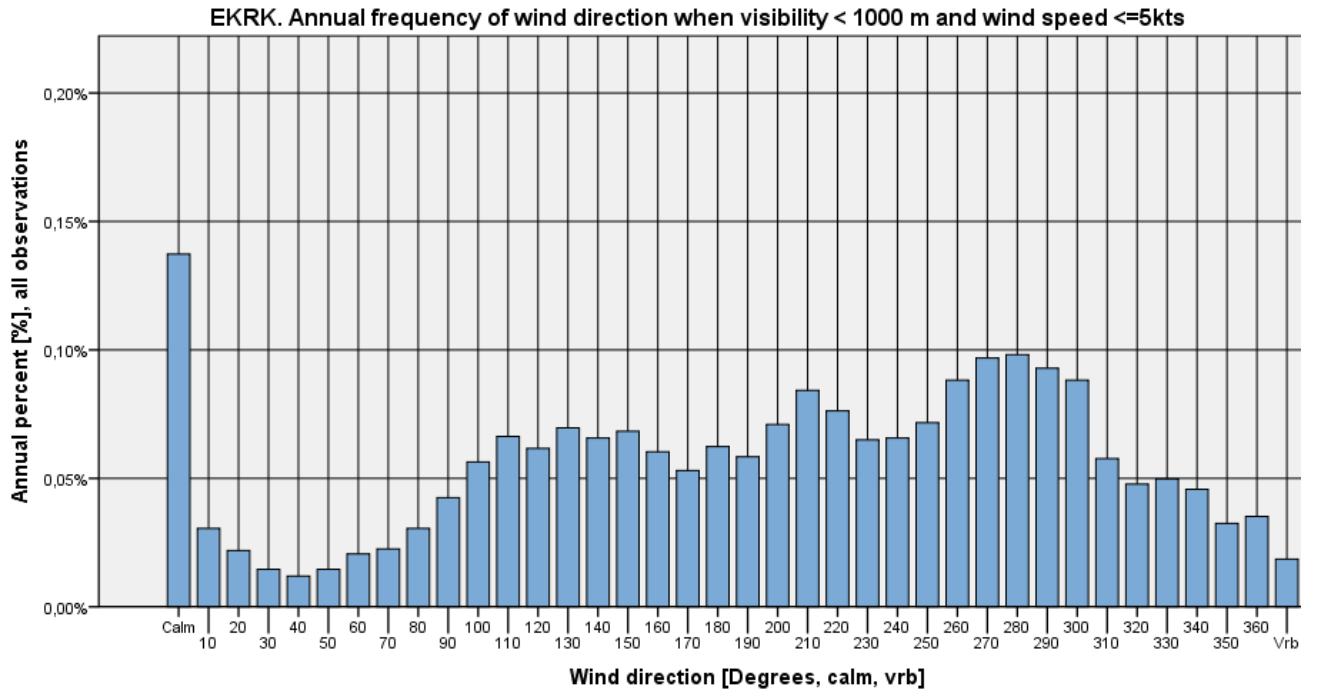

Figure 386



Visibility < 1000 m and wind speed > 5 kts

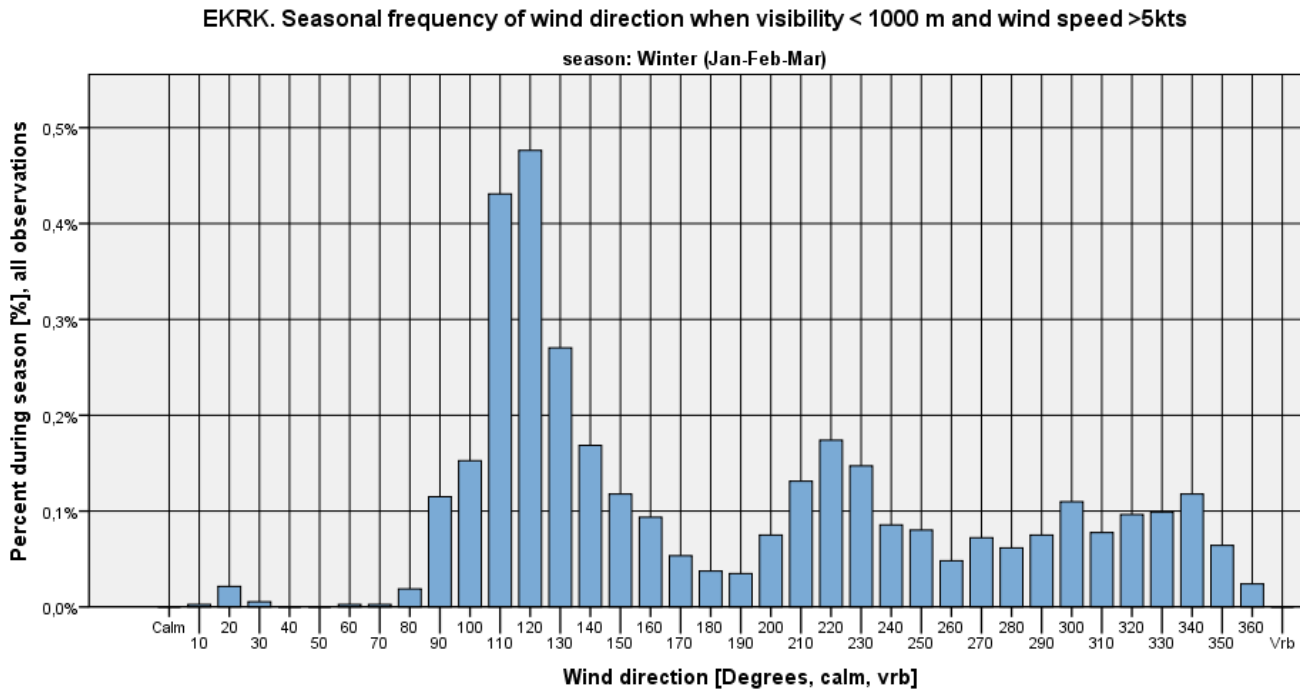

Figure 387

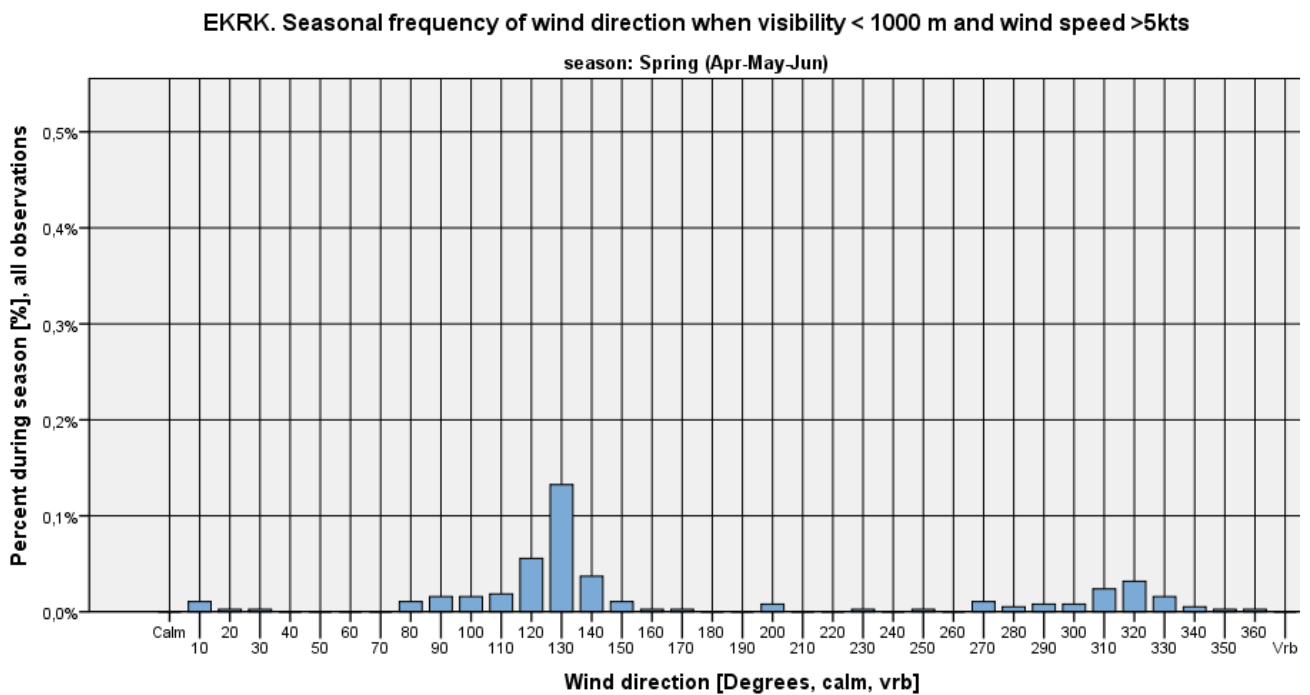

Figure 388



EKRK. Seasonal frequency of wind direction when visibility < 1000 m and wind speed >5kts

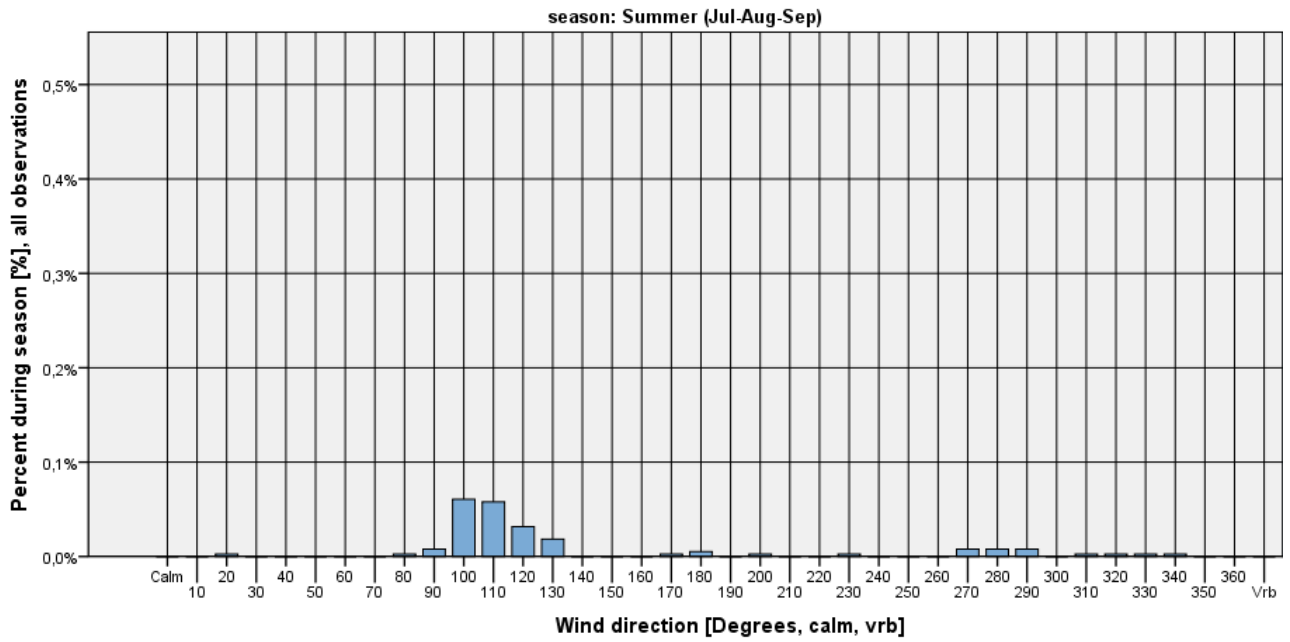

Figure 389

EKRK. Seasonal frequency of wind direction when visibility < 1000 m and wind speed >5kts

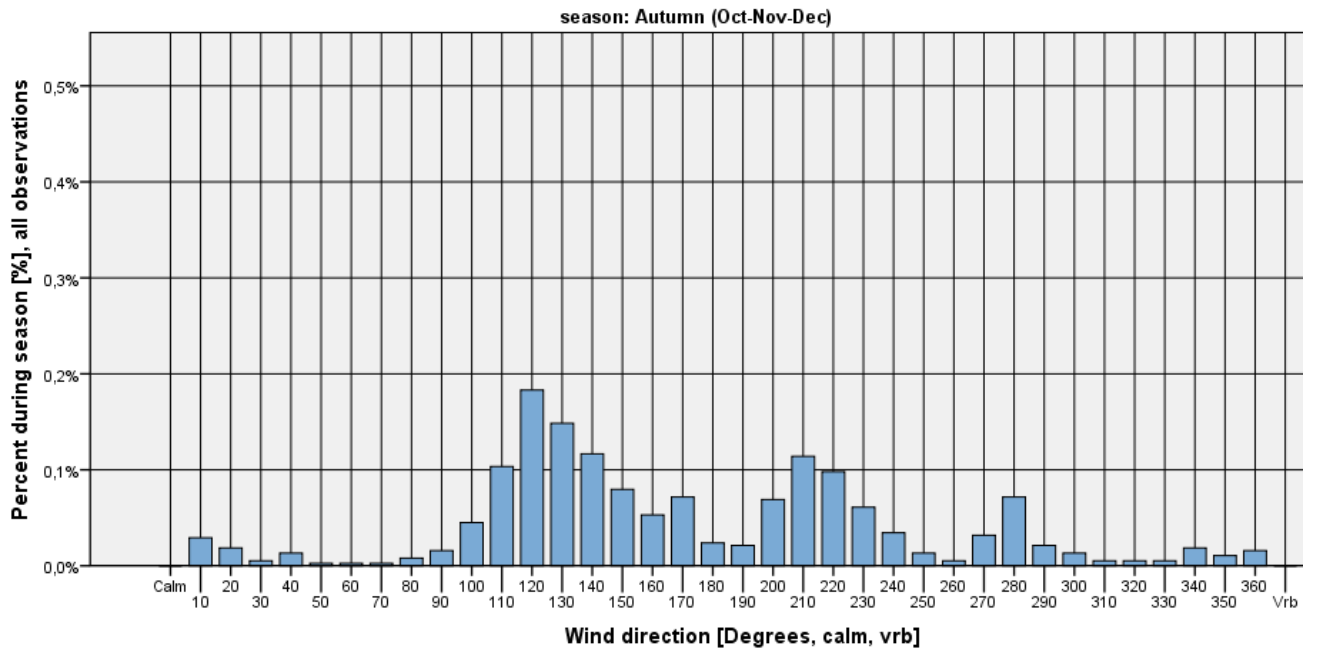

Figure 390

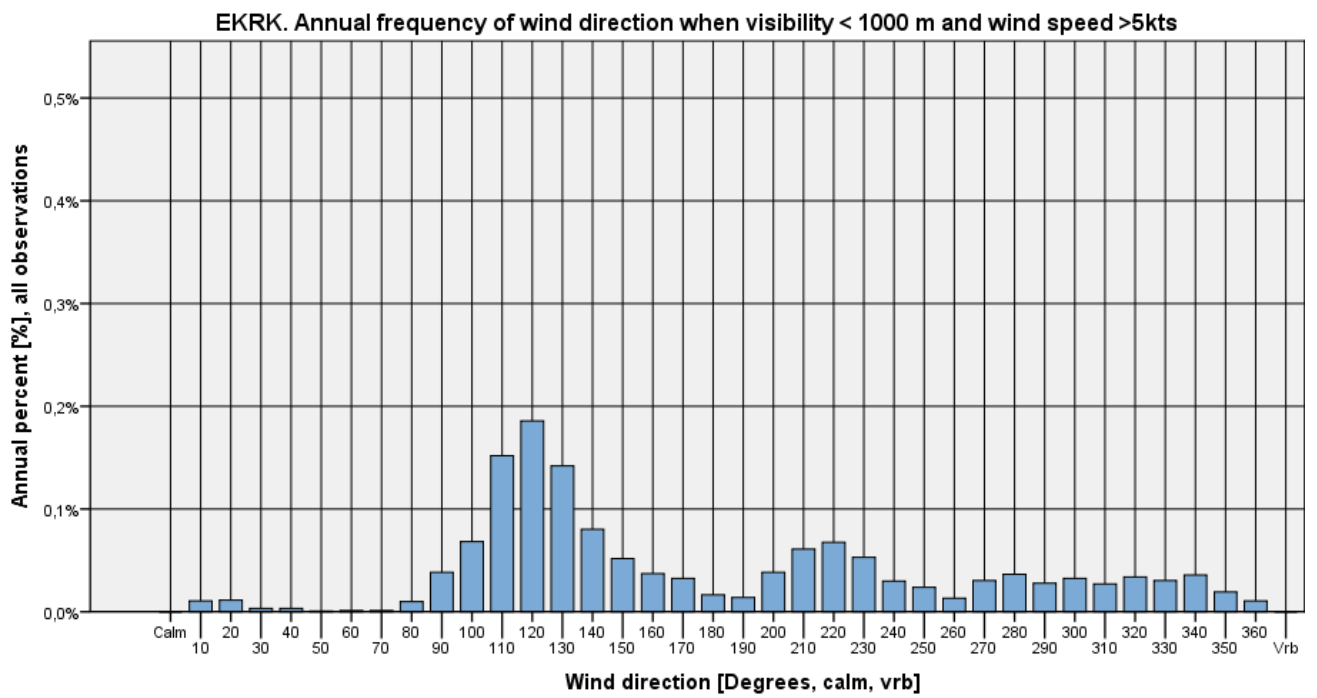

Figure 391



Ceiling criteria on wind direction histograms

Ceiling<1000 feet

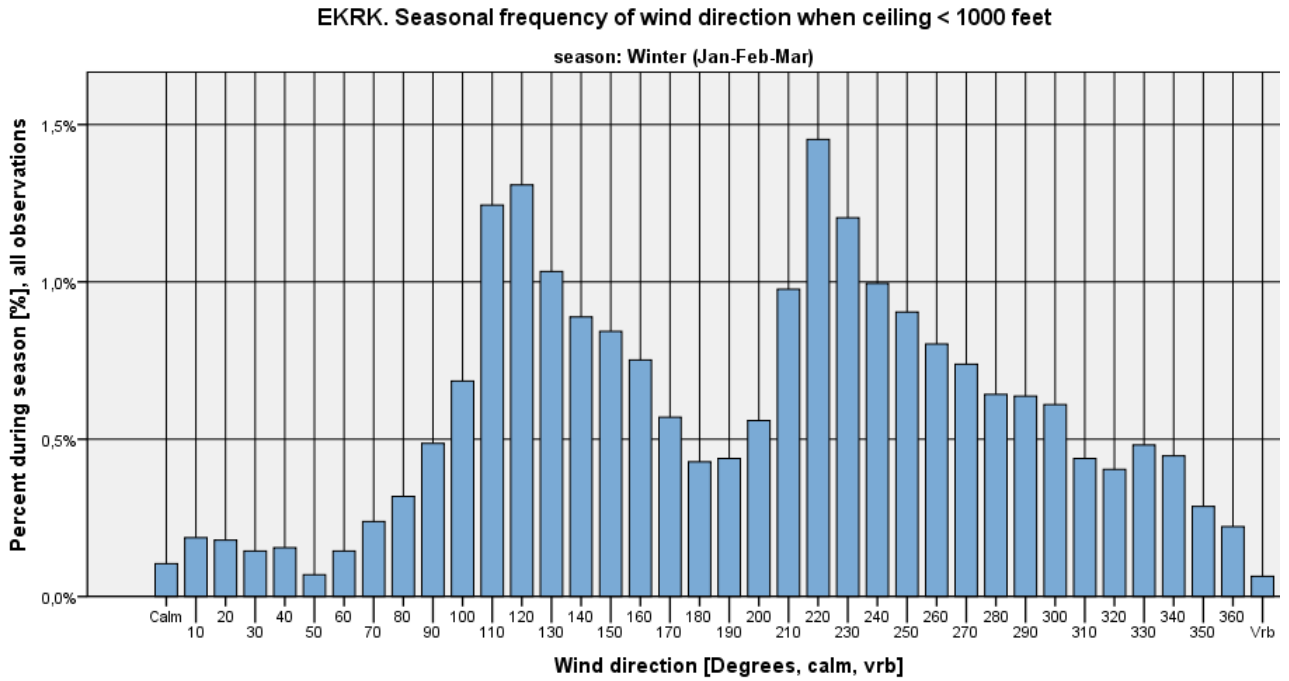

Figure 392

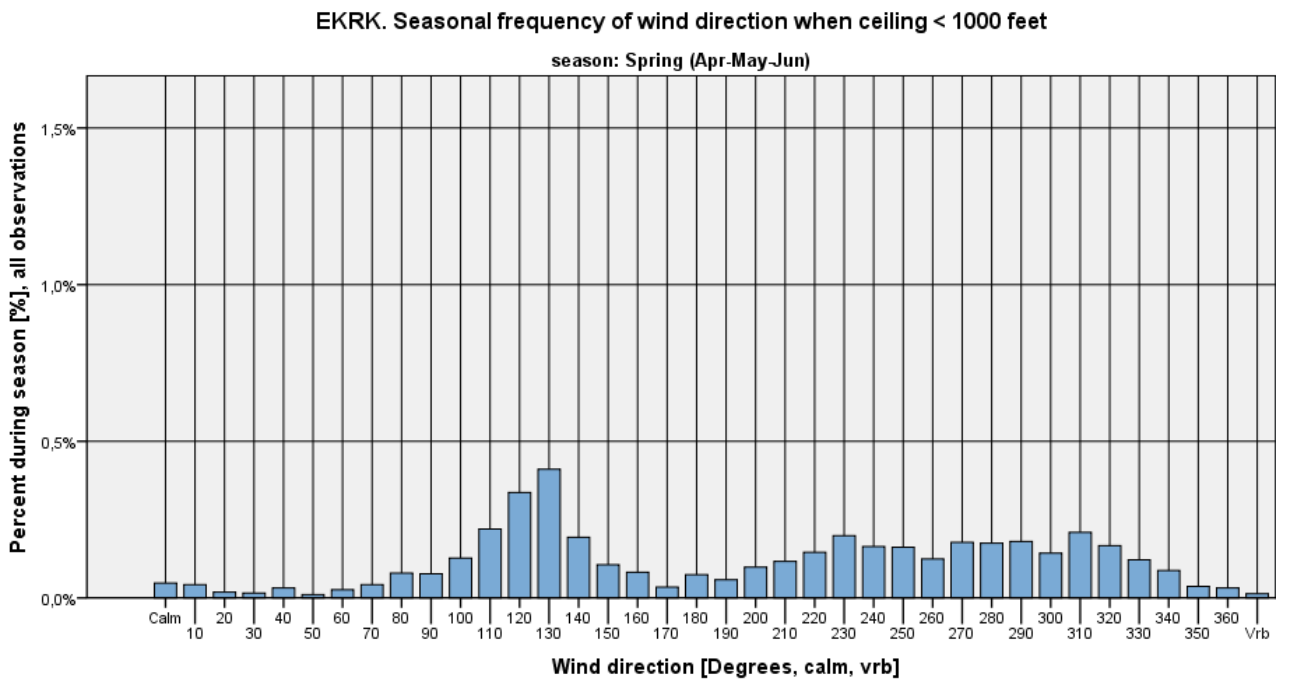

Figure 393



EKRK. Seasonal frequency of wind direction when ceiling < 1000 feet

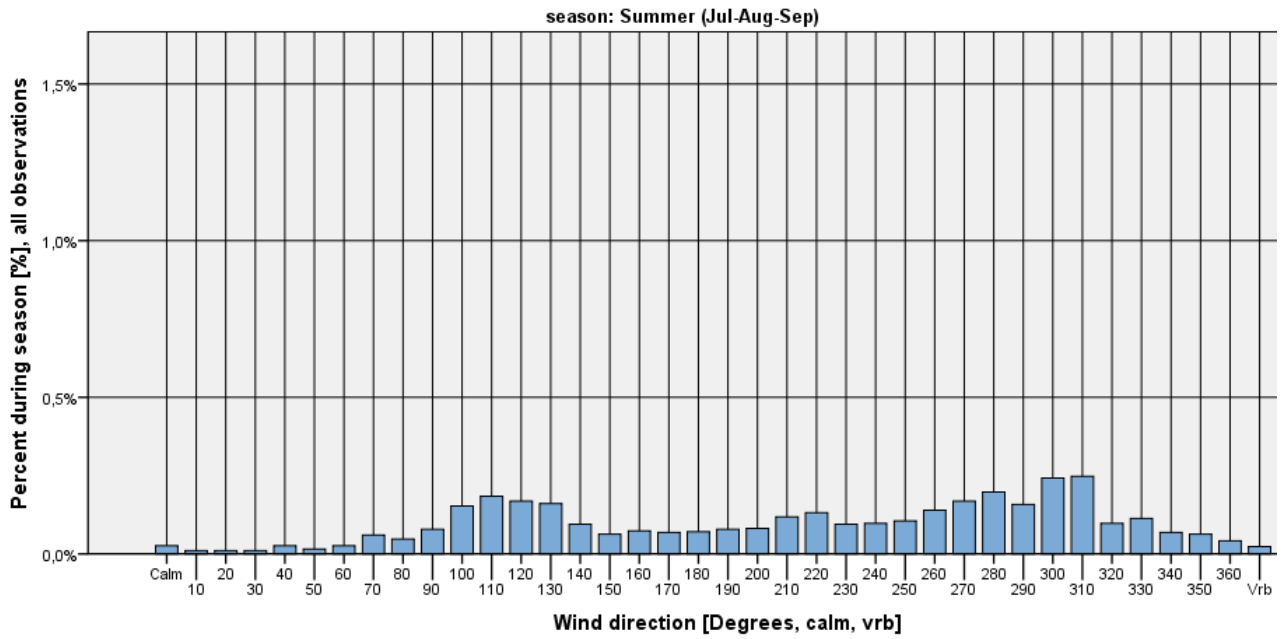

Figure 394

EKRK. Seasonal frequency of wind direction when ceiling < 1000 feet

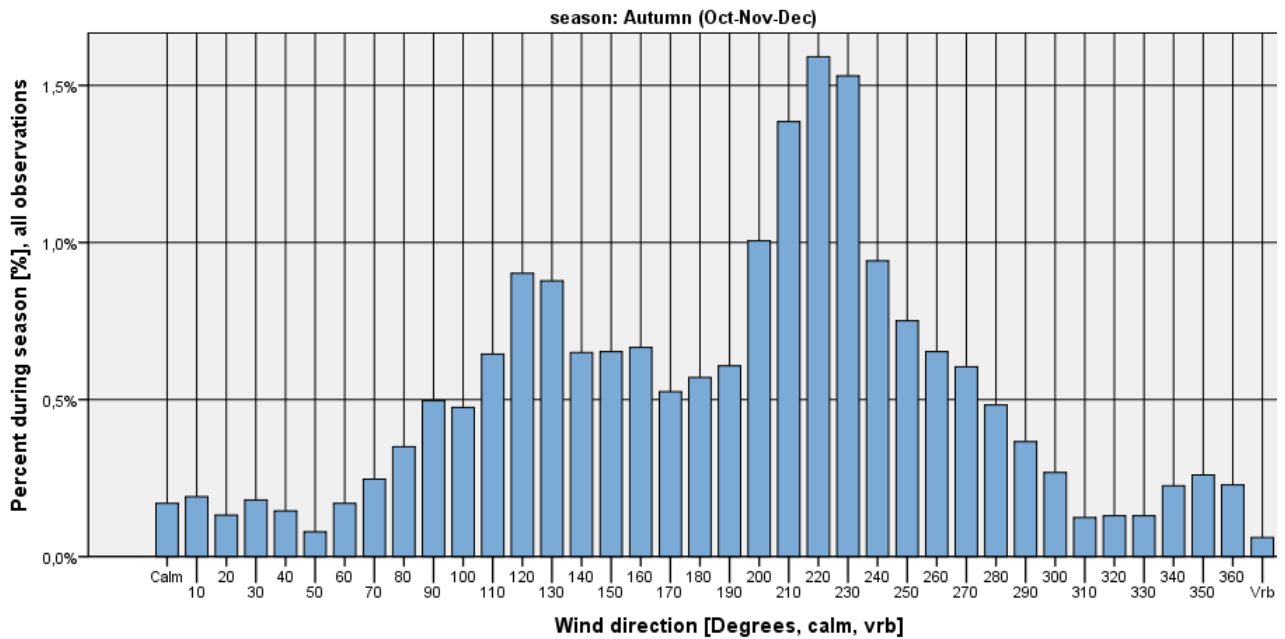

Figure 395

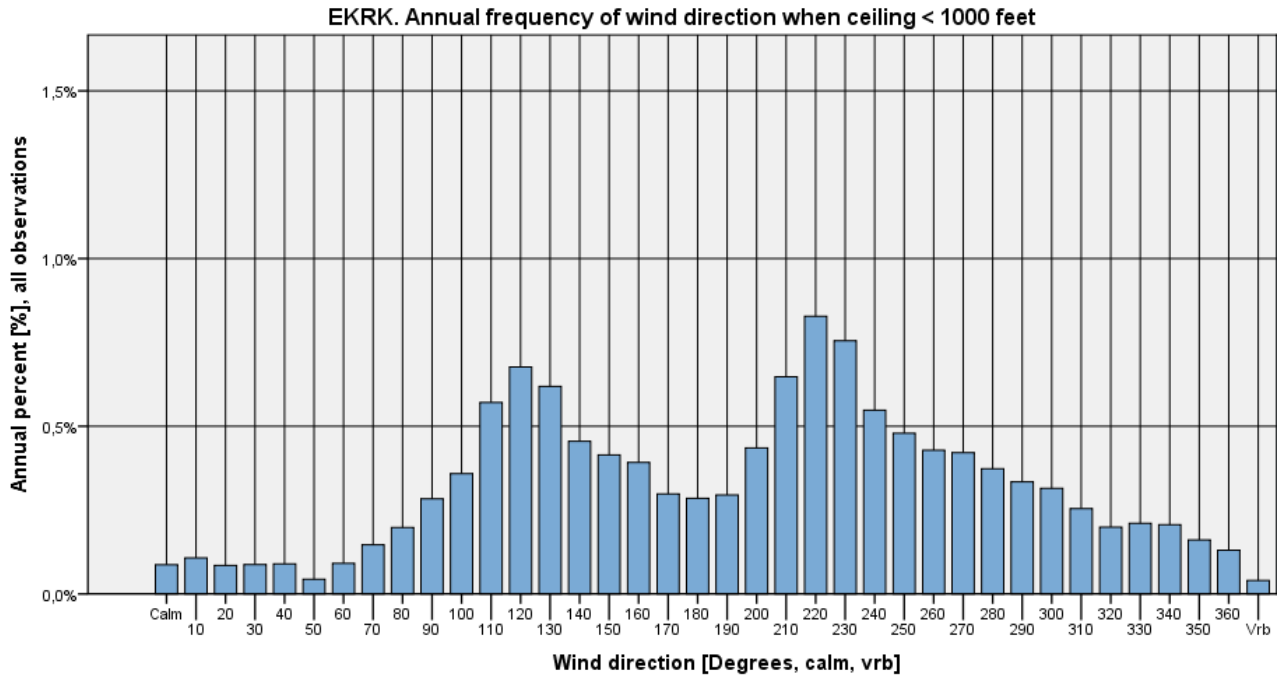

Figure 396



Ceiling < 1000 feet and wind speed <= 5 kts

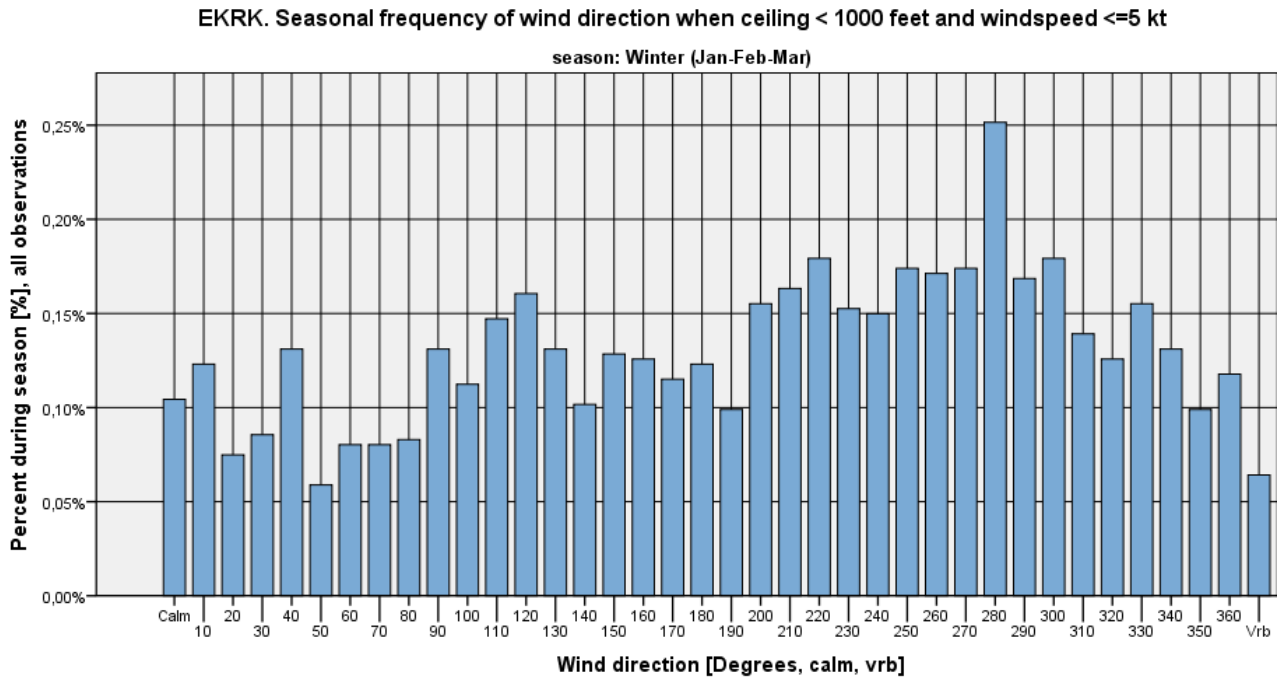

Figure 397

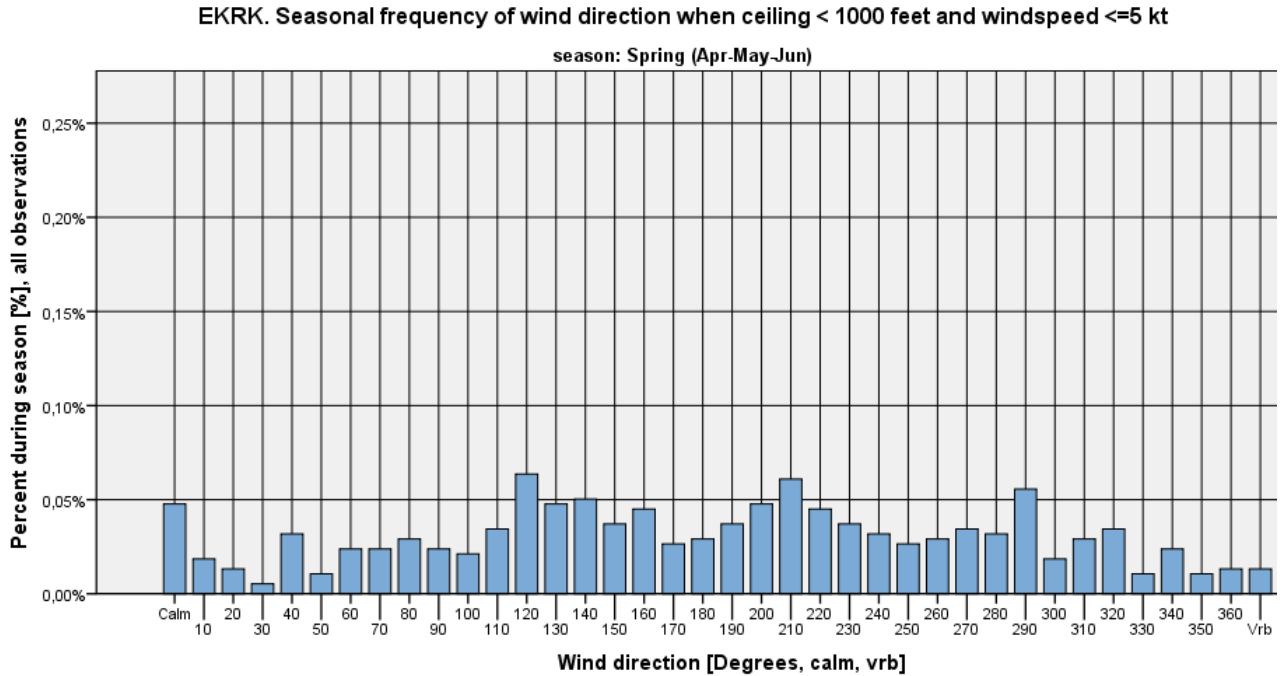

Figure 398



EKRR. Seasonal frequency of wind direction when ceiling < 1000 feet and windspeed <=5 kt

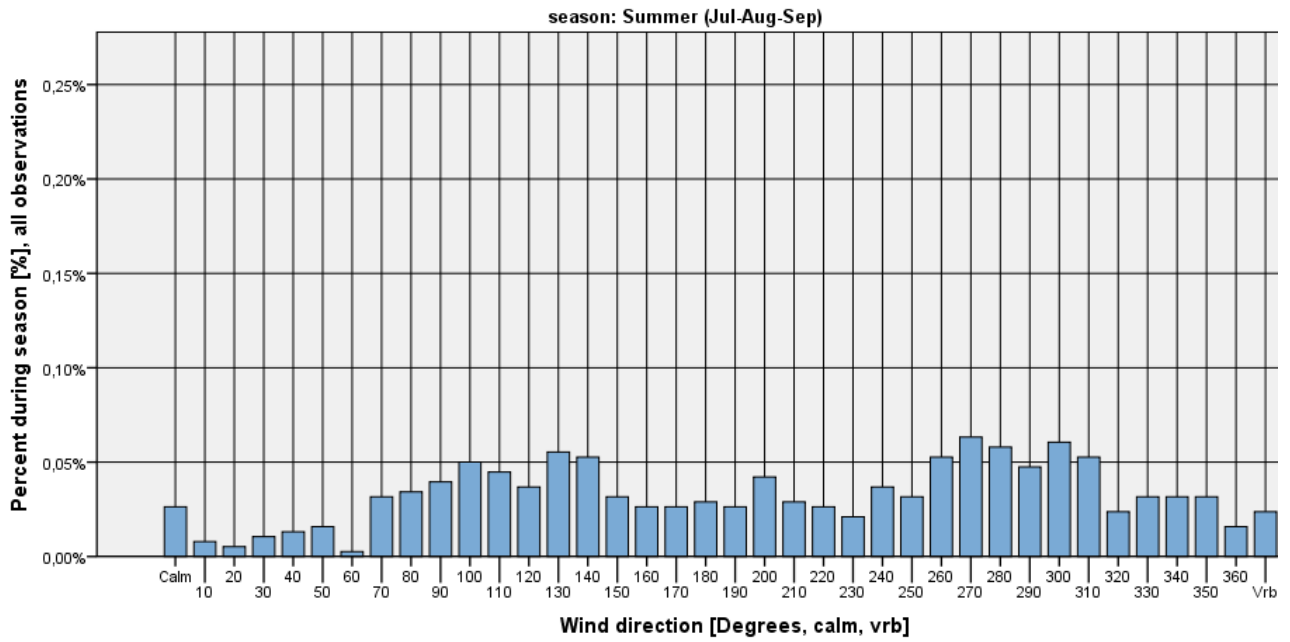

Figure 399

EKRR. Seasonal frequency of wind direction when ceiling < 1000 feet and windspeed <=5 kt

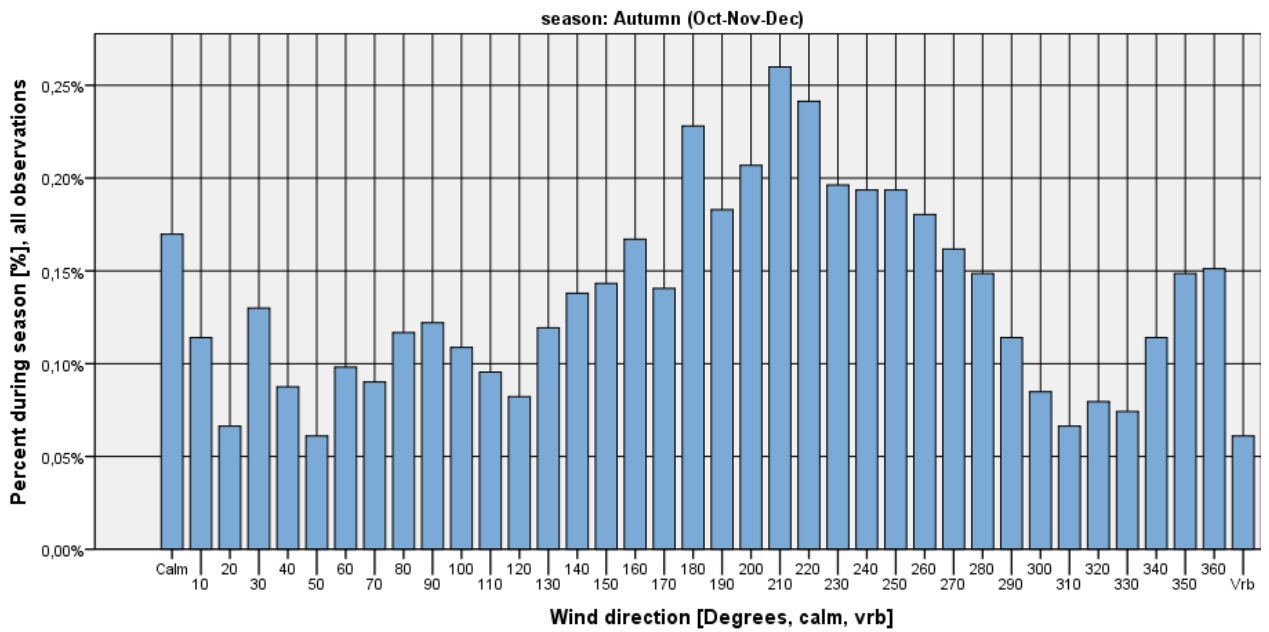

Figure 400

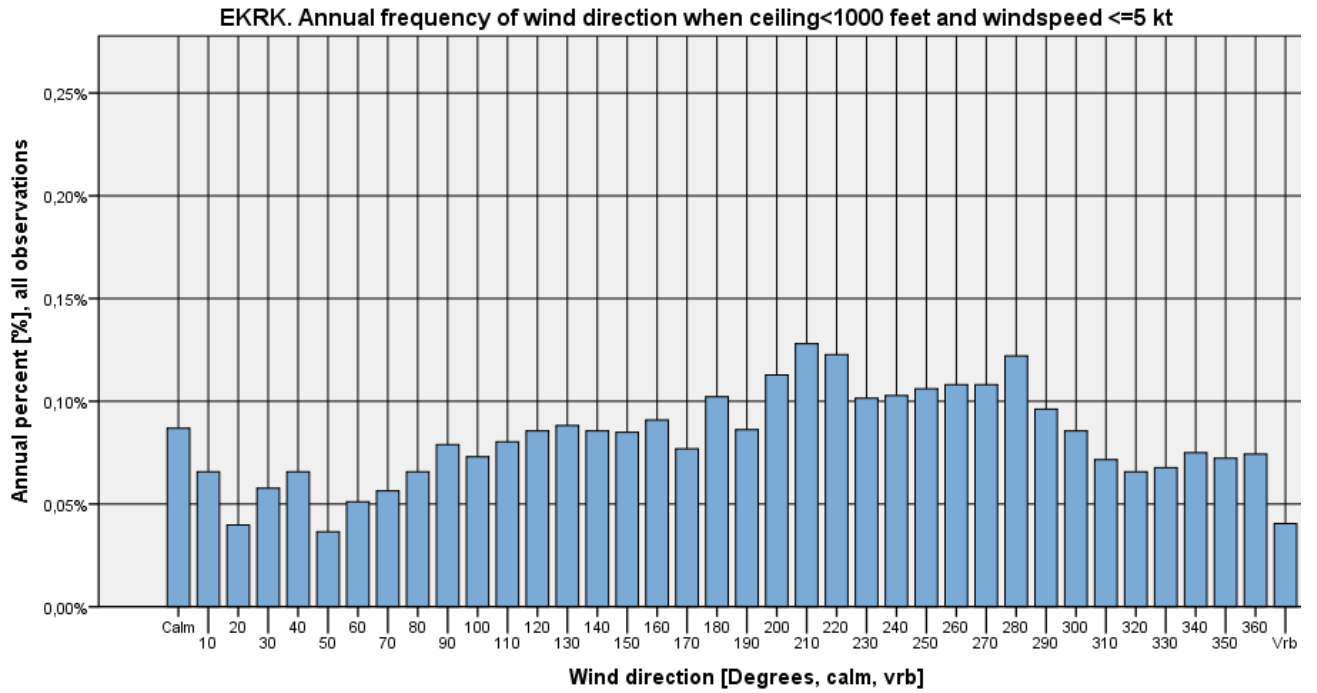

Figure 401



Ceiling < 1000 feet and wind speed > 5 kts

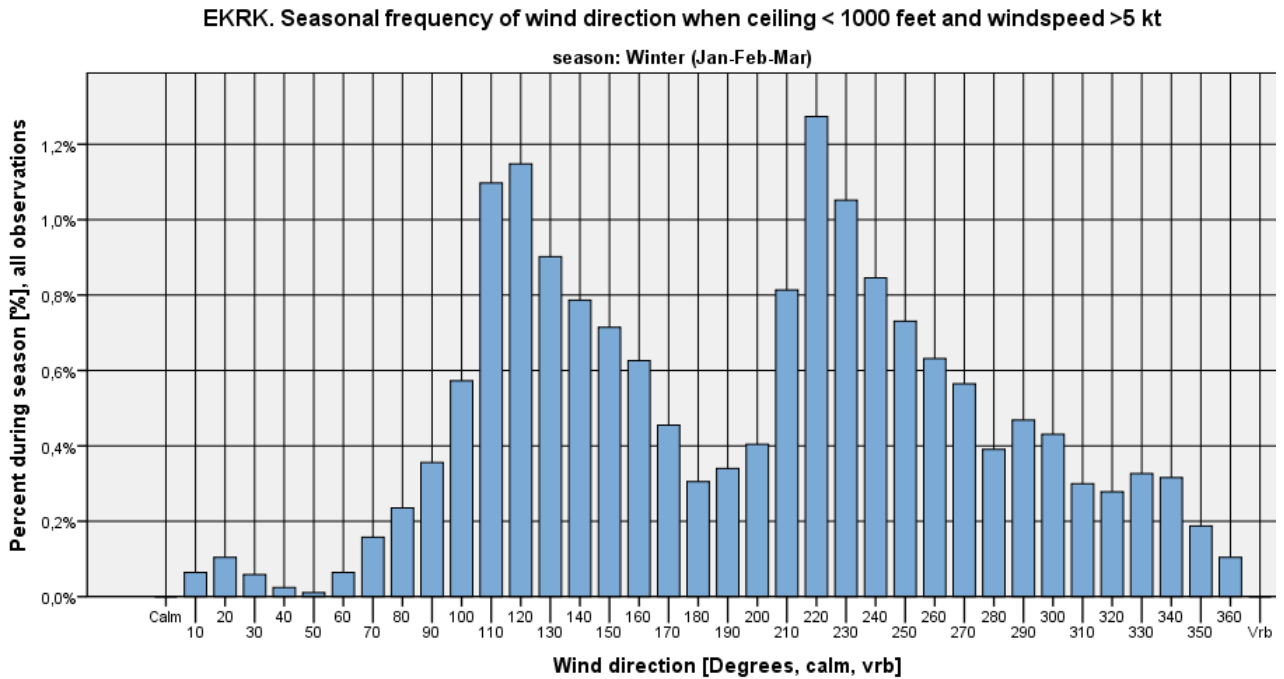

Figure 402

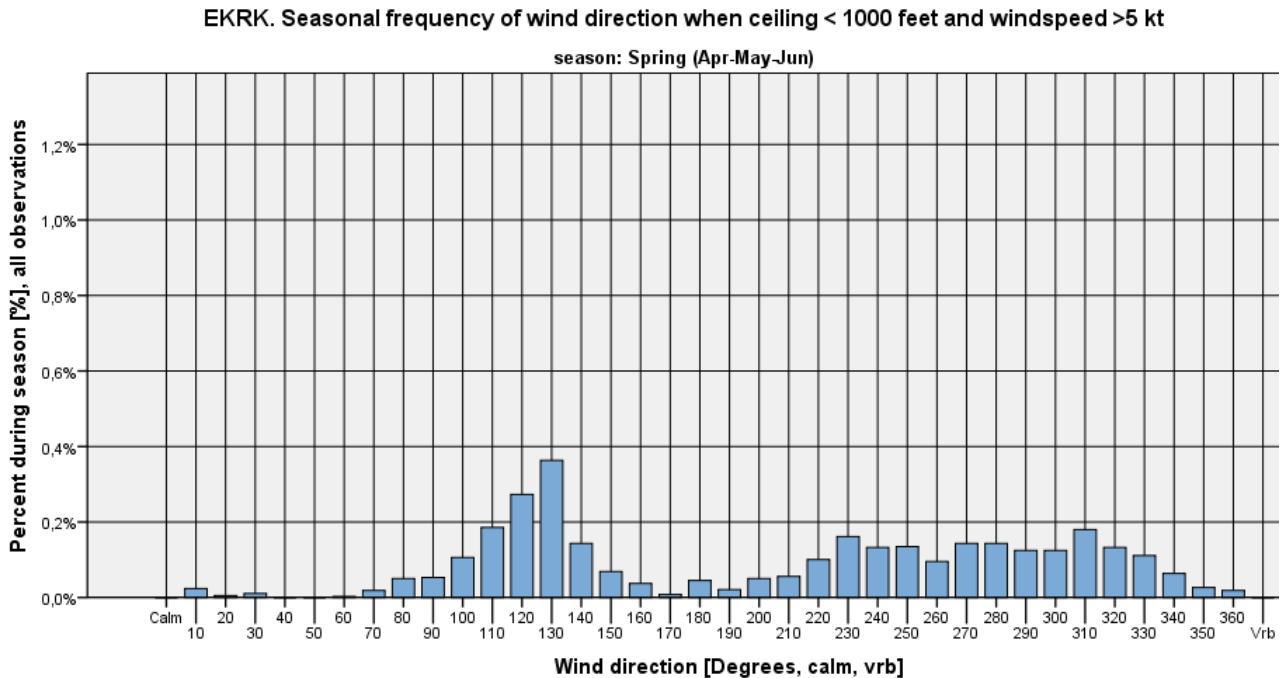

Figure 403



EKRK. Seasonal frequency of wind direction when ceiling < 1000 feet and windspeed >5 kt

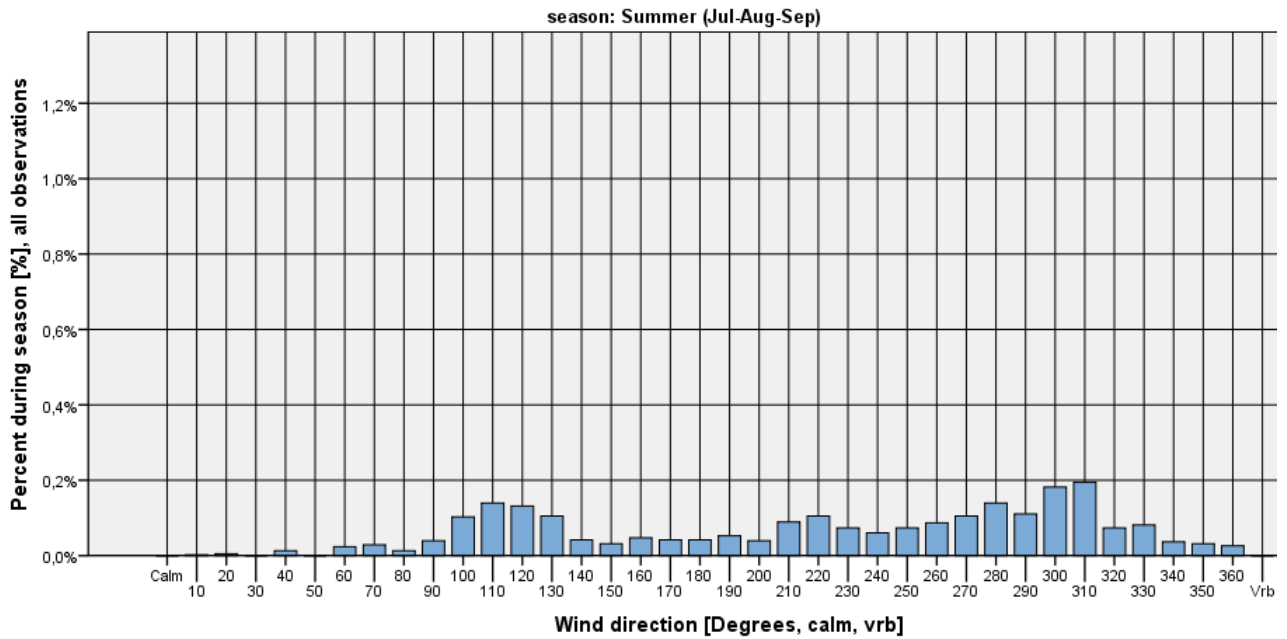

Figure 404

EKRK. Seasonal frequency of wind direction when ceiling < 1000 feet and windspeed >5 kt

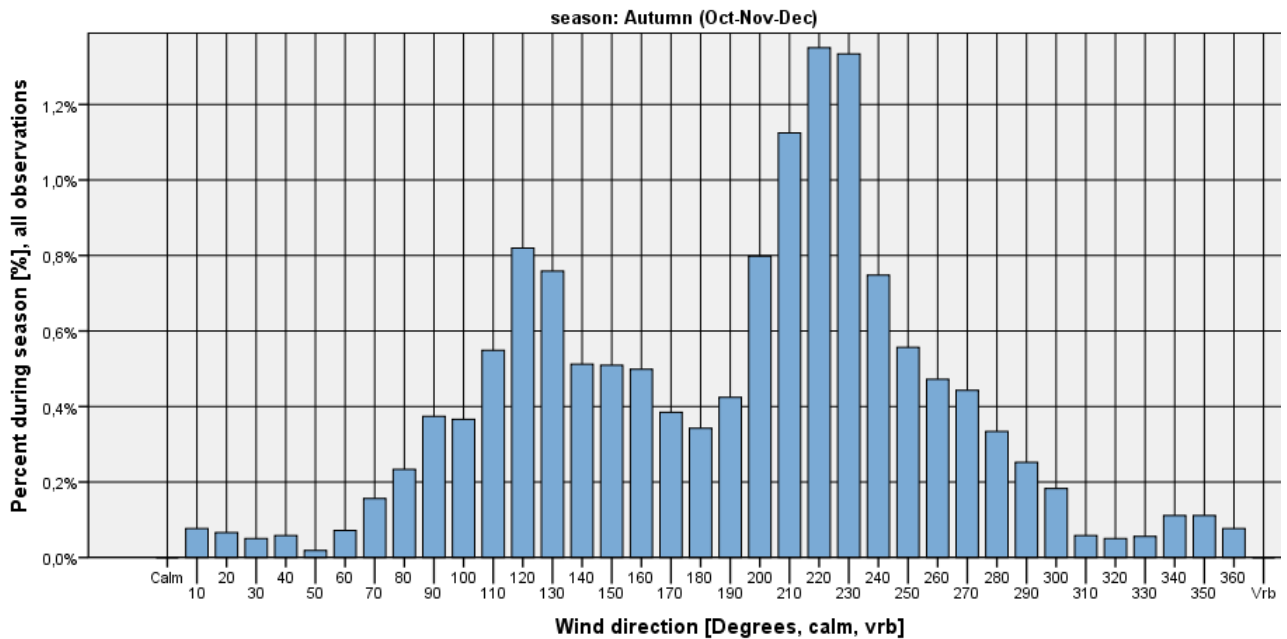

Figure 405

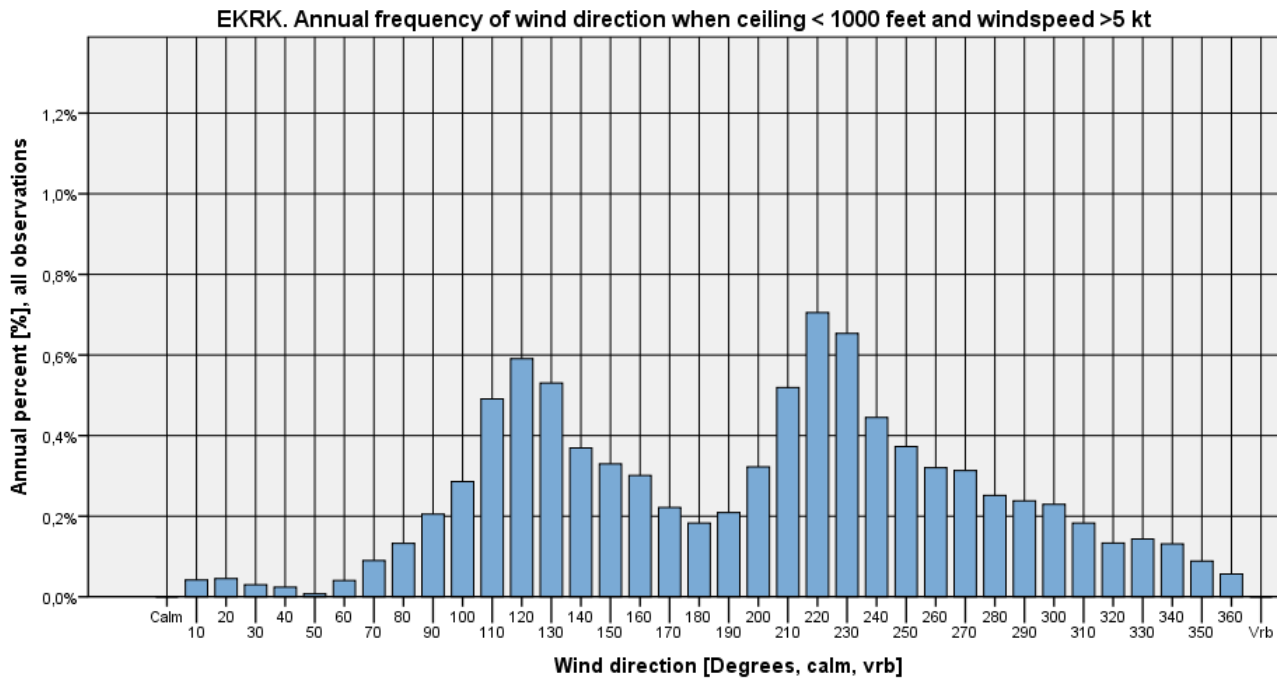

Figure 406



Ceiling < 500 feet

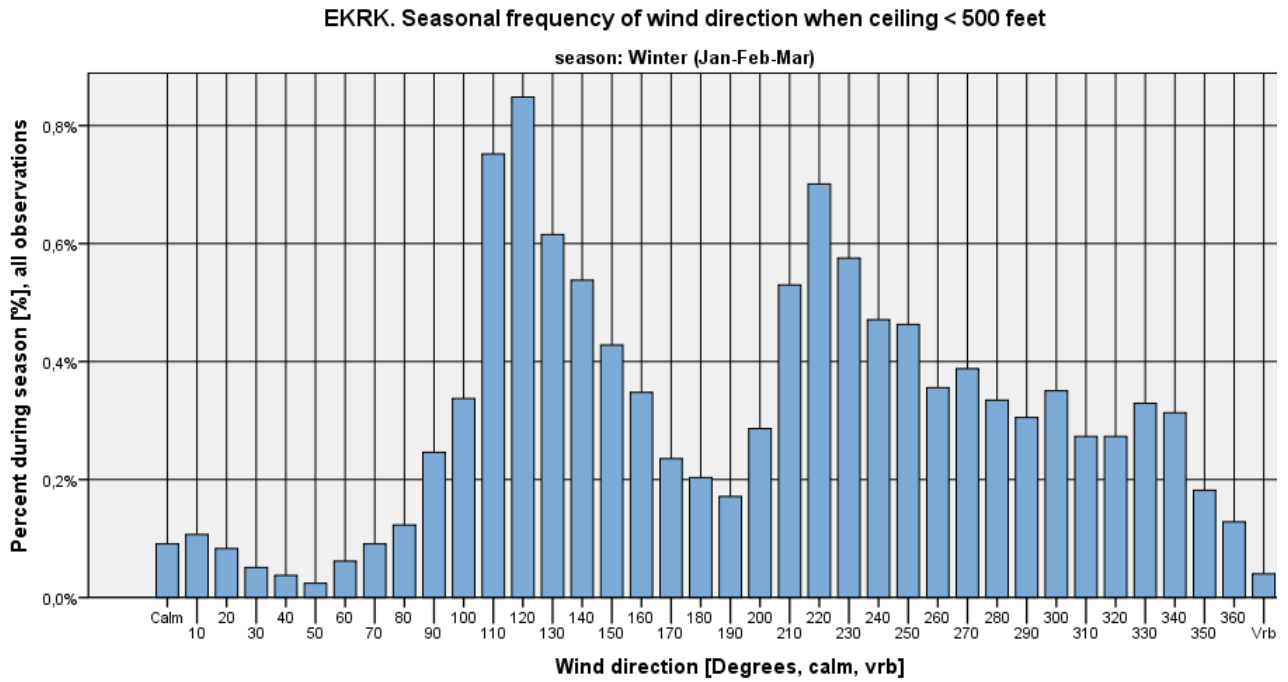

Figure 407

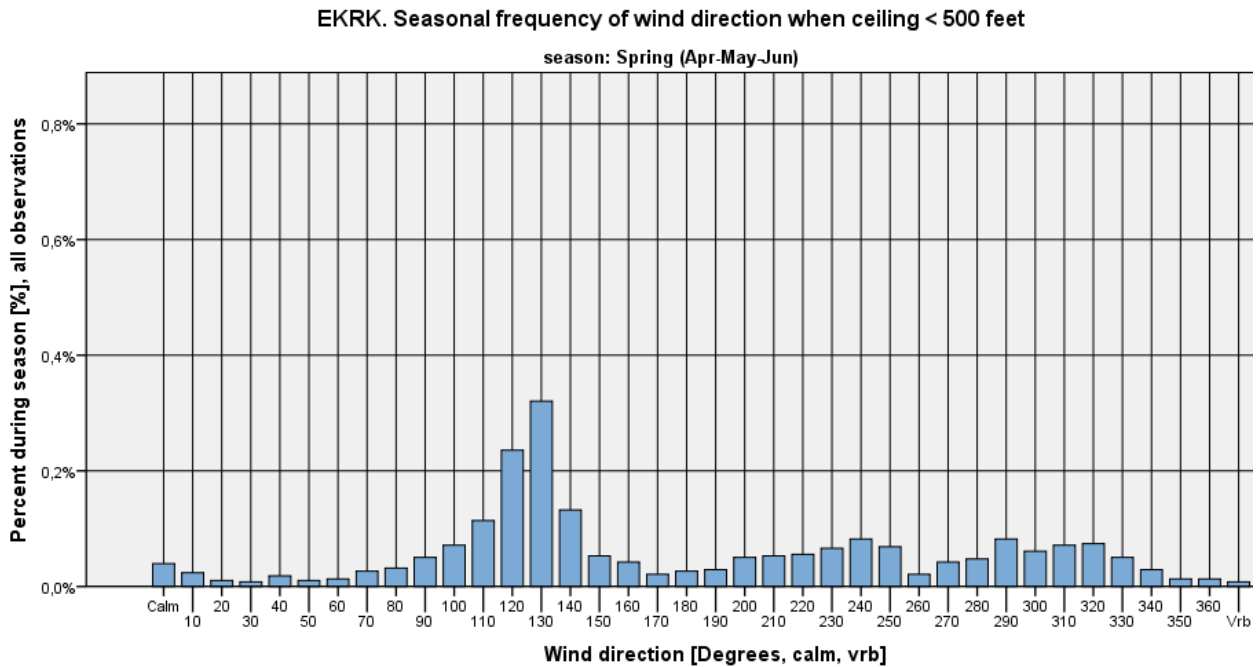

Figure 408



EKRK. Seasonal frequency of wind direction when ceiling < 500 feet

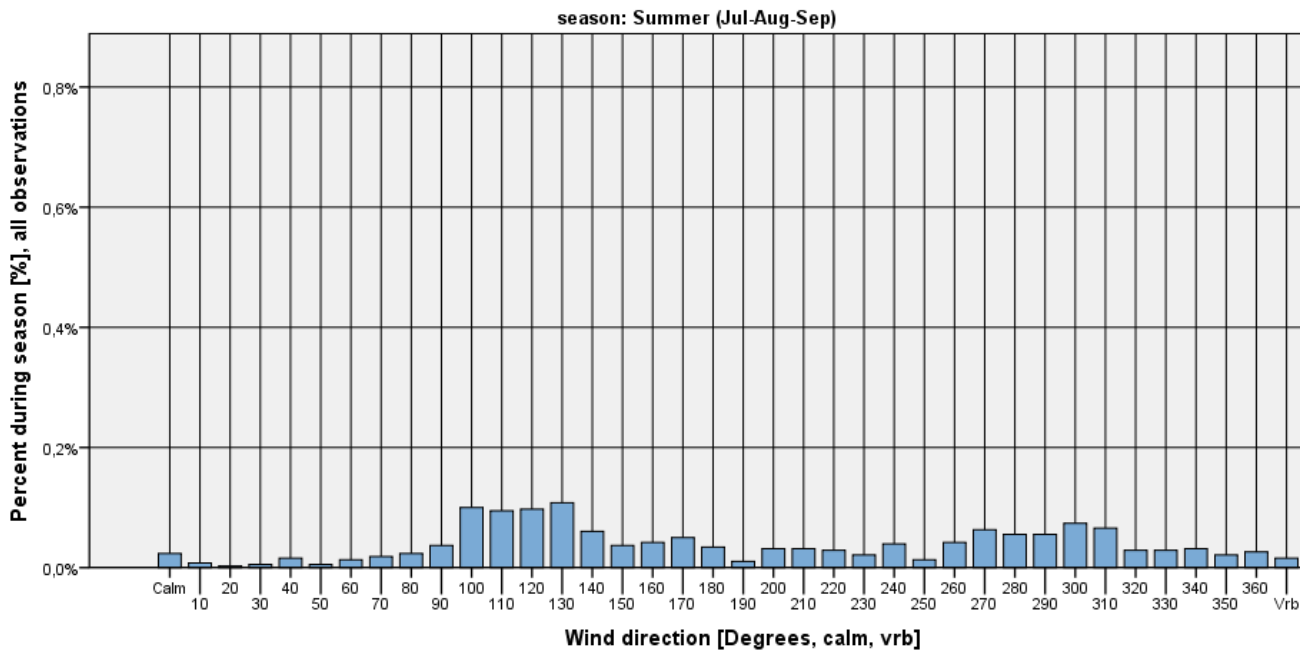

Figure 409

EKRK. Seasonal frequency of wind direction when ceiling < 500 feet

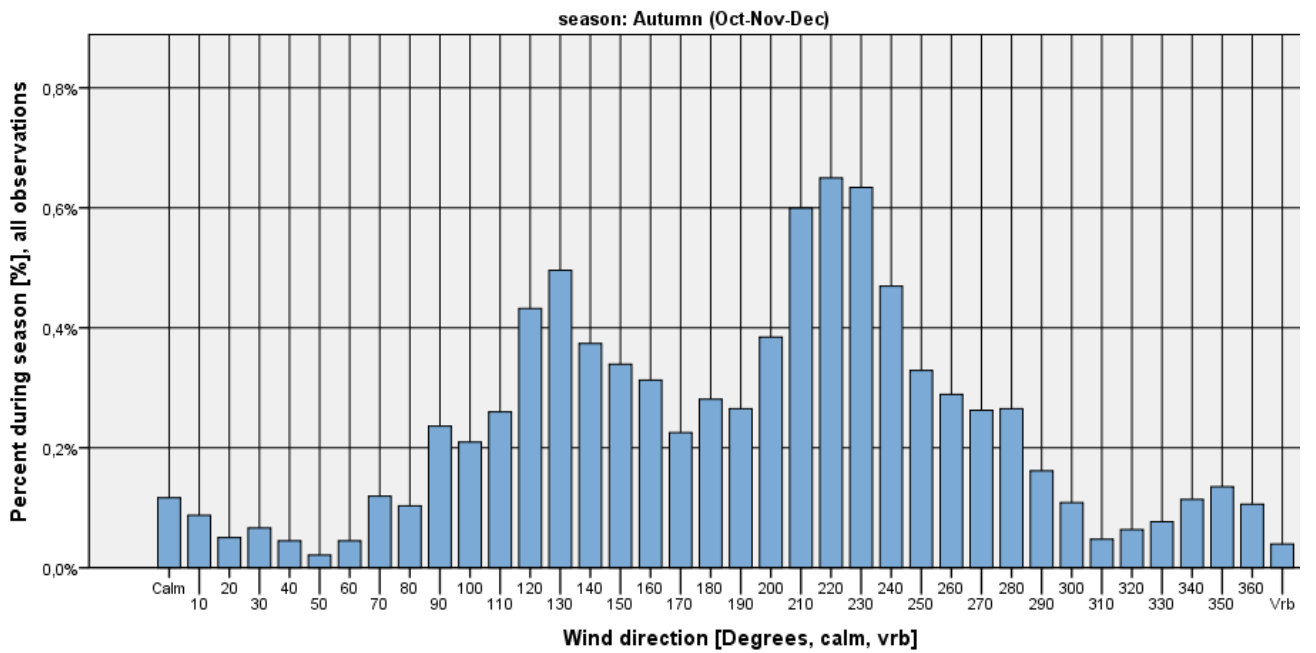

Figure 410

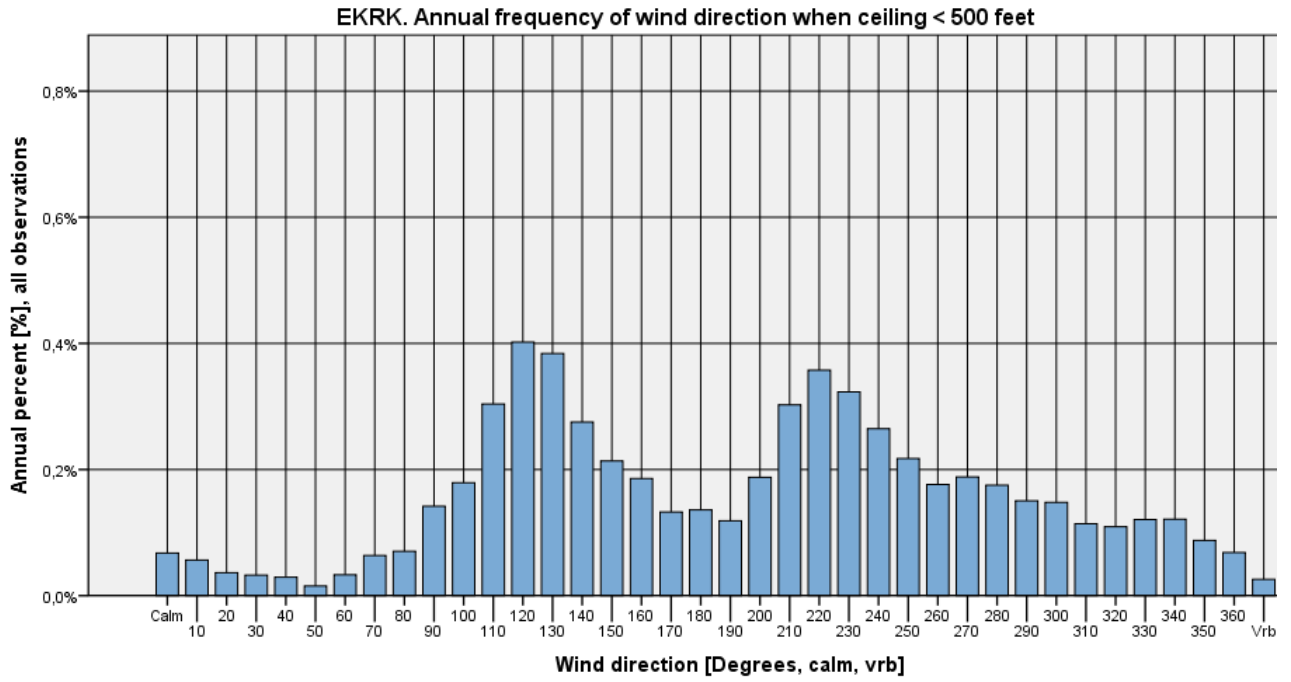

Figure 411



Ceiling < 500 feet and wind speed <= 5 kts

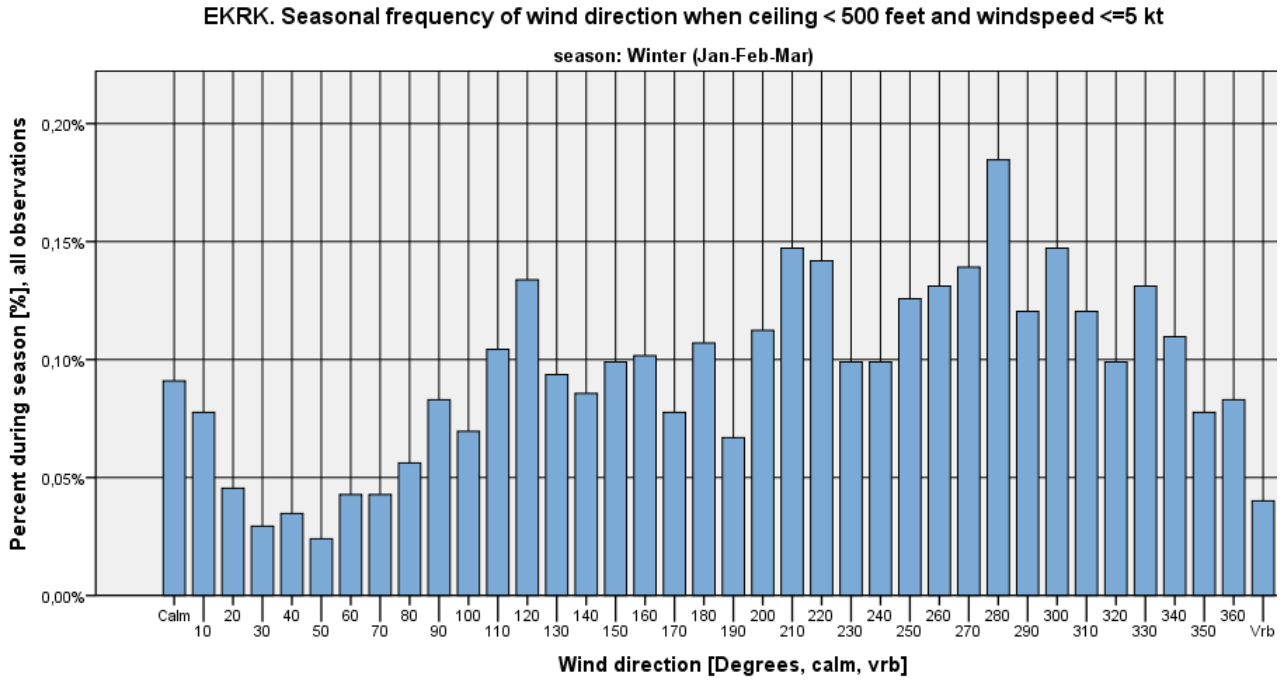

Figure 412

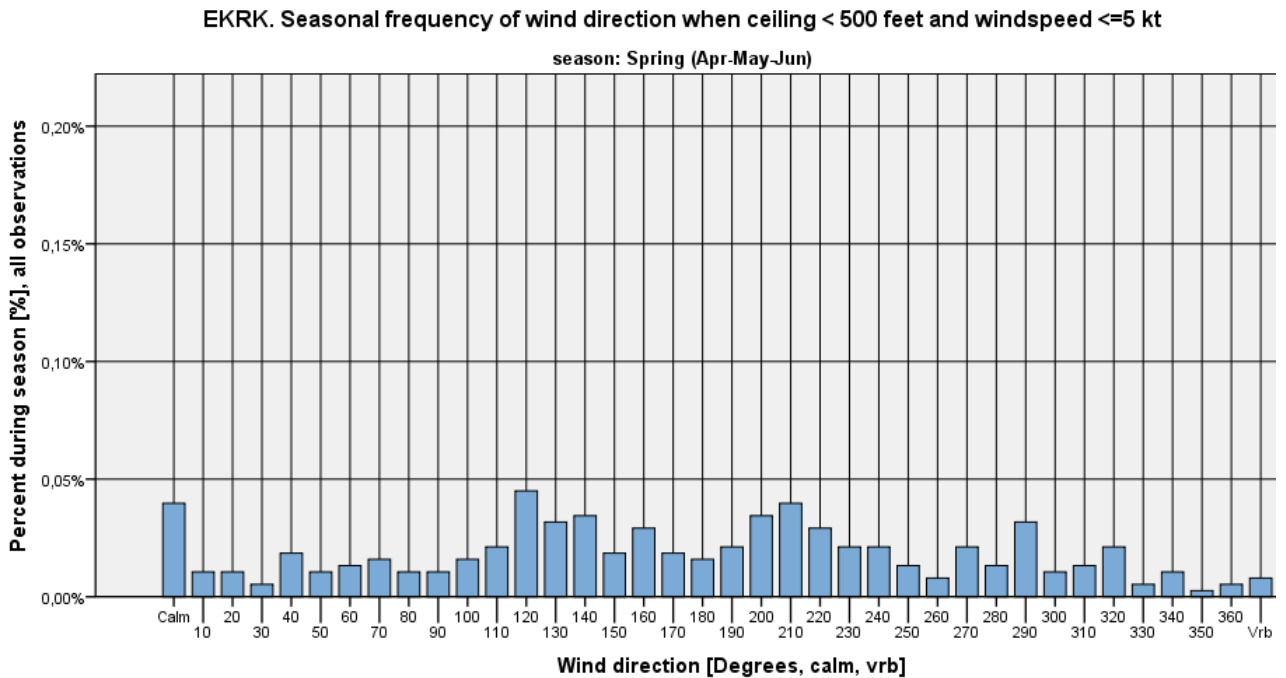

Figure 413



EKRK. Seasonal frequency of wind direction when ceiling < 500 feet and windspeed <=5 kt

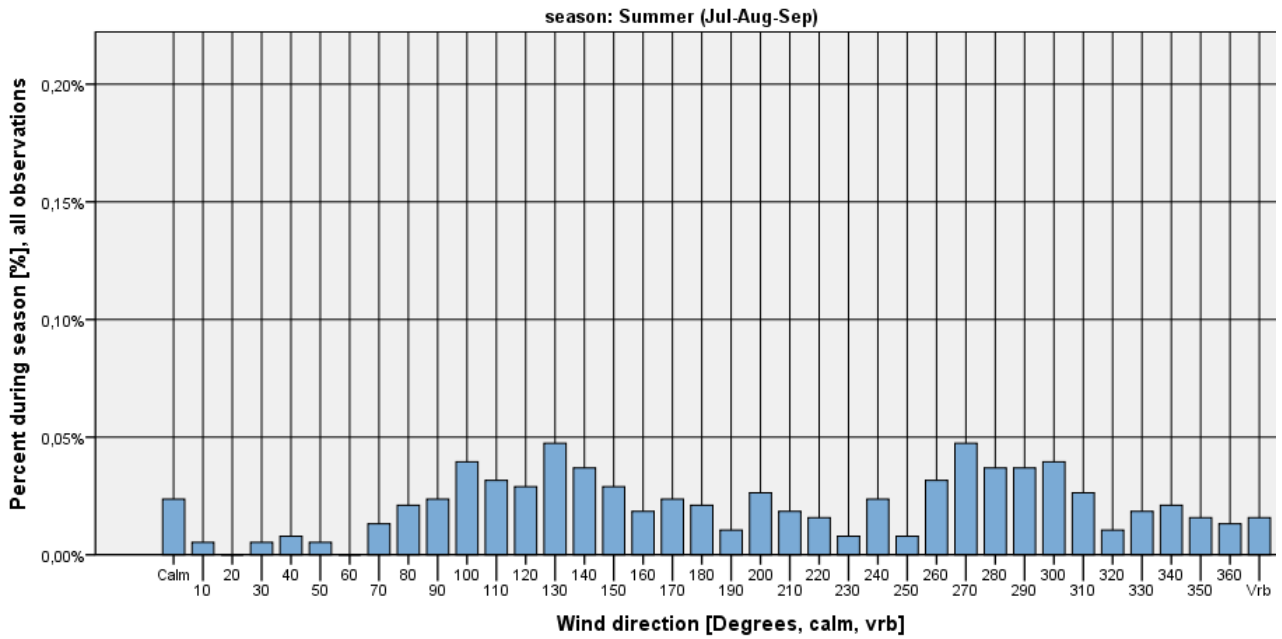

Figure 414

EKRK. Seasonal frequency of wind direction when ceiling < 500 feet and windspeed <=5 kt

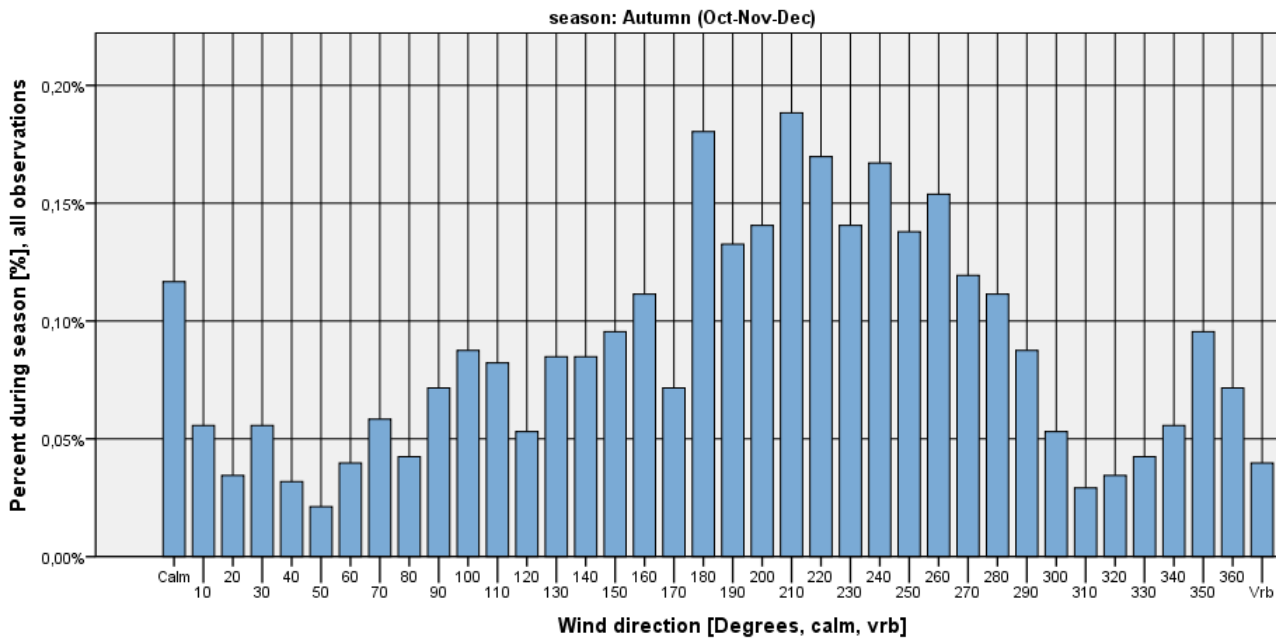

Figure 415

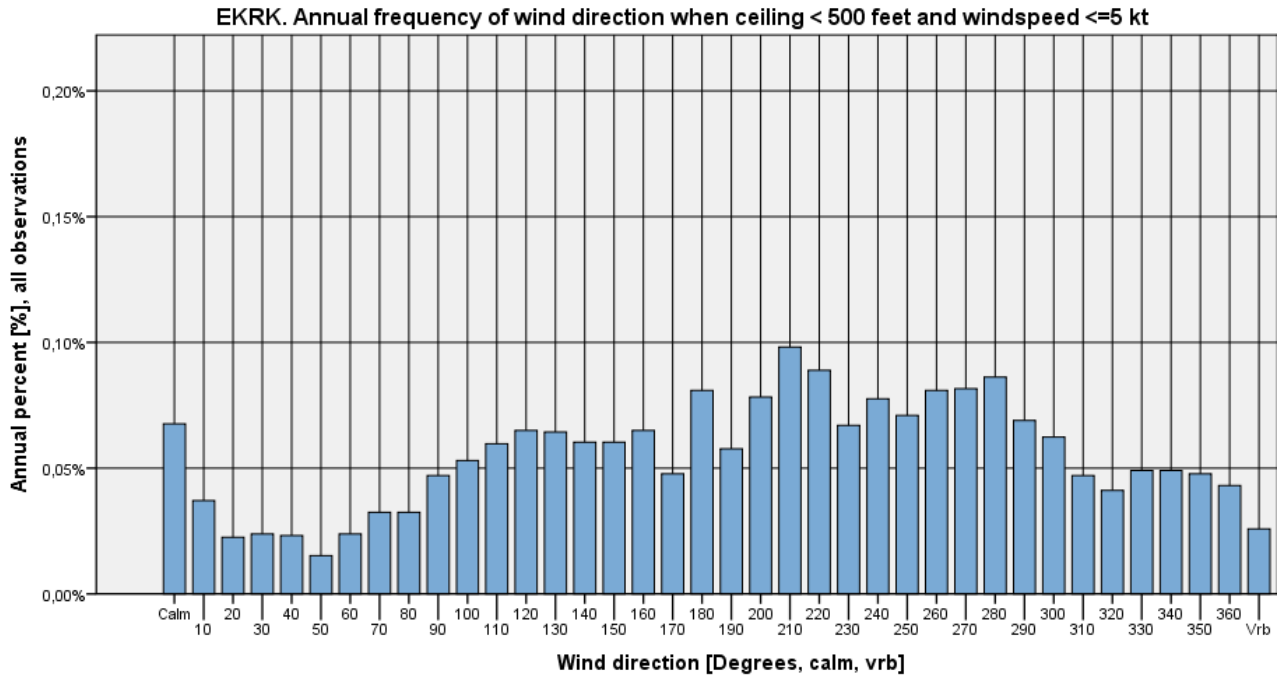

Figure 416



Ceiling < 500 feet and wind speed > 5 kts

EKRK. Seasonal frequency of wind direction when ceiling < 500 feet and windspeed > 5 kt

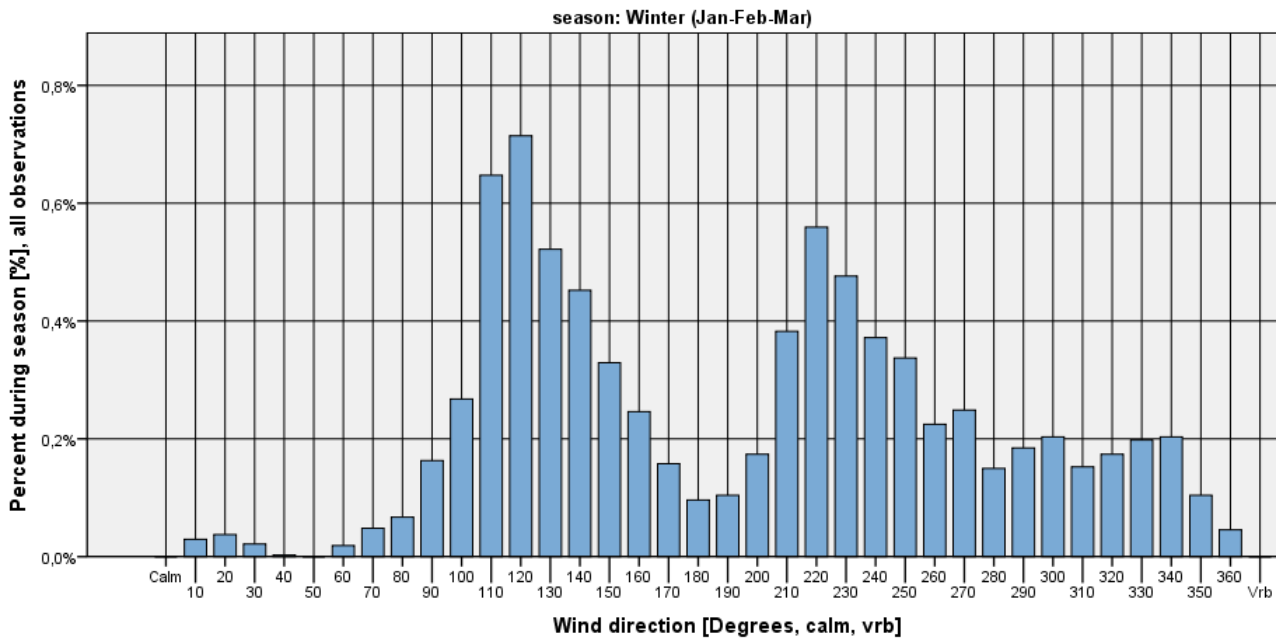

Figure 417

EKRK. Seasonal frequency of wind direction when ceiling < 500 feet and windspeed > 5 kt

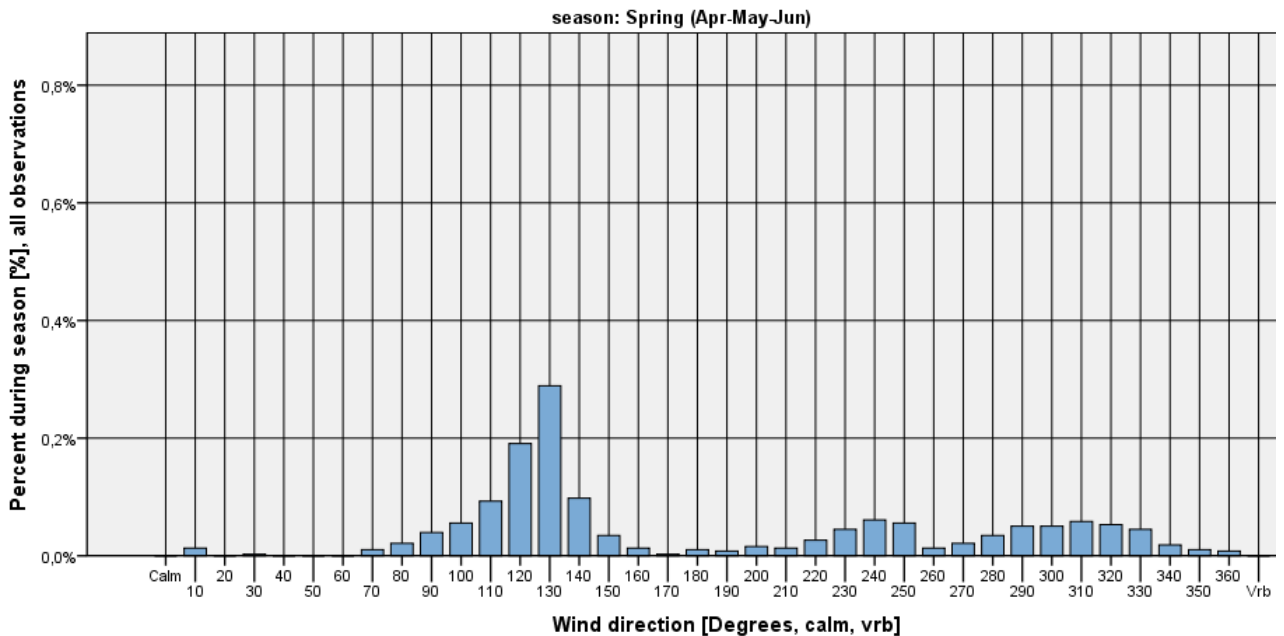

Figure 418



EKRR. Seasonal frequency of wind direction when ceiling < 500 feet and windspeed >5 kt

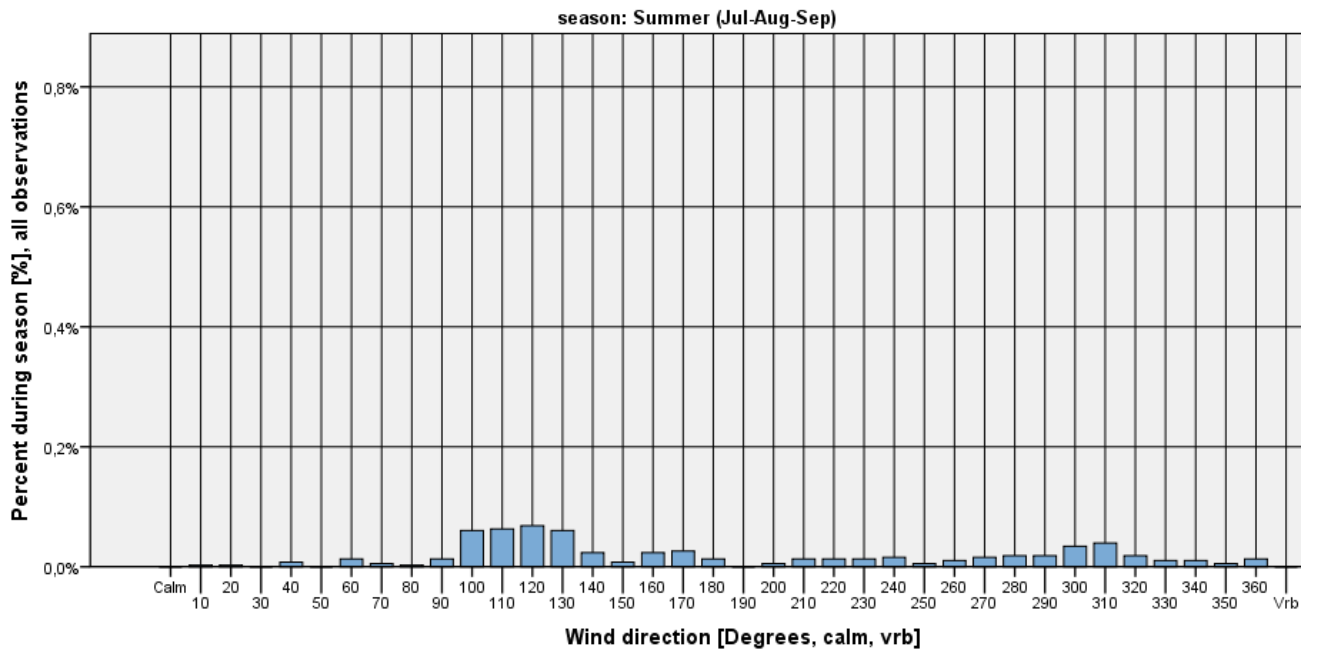

Figure 419

EKRR. Seasonal frequency of wind direction when ceiling < 500 feet and windspeed >5 kt

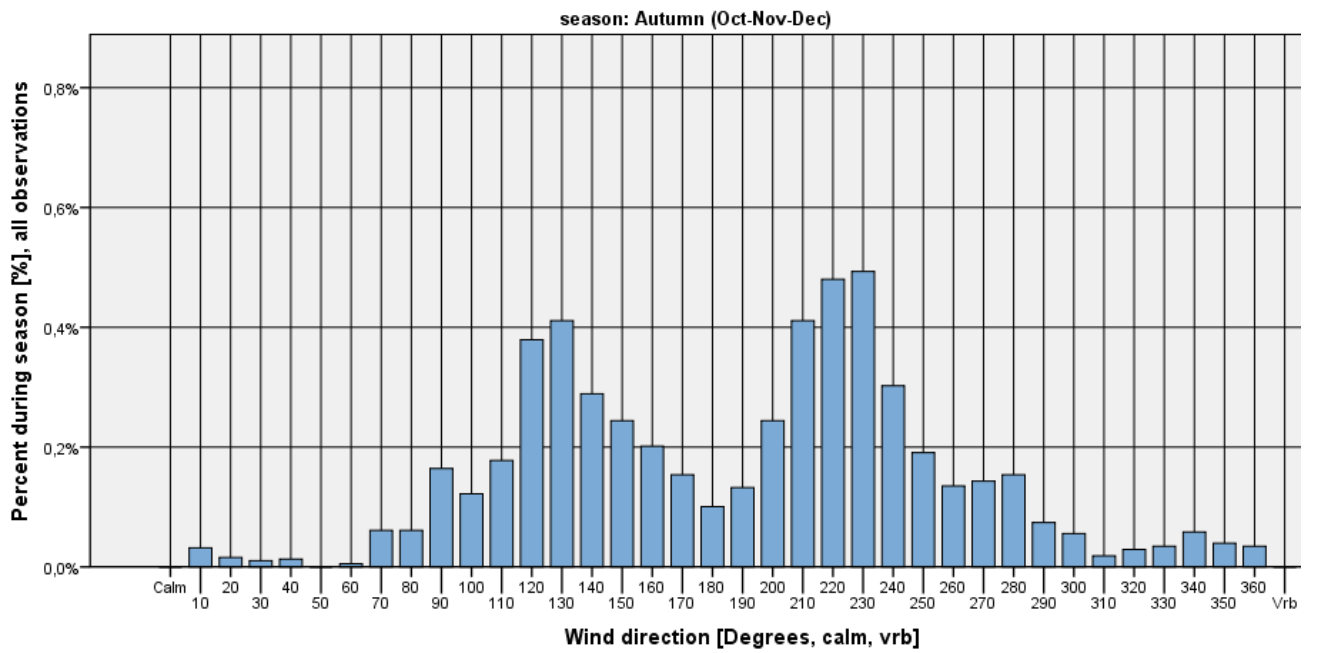

Figure 420

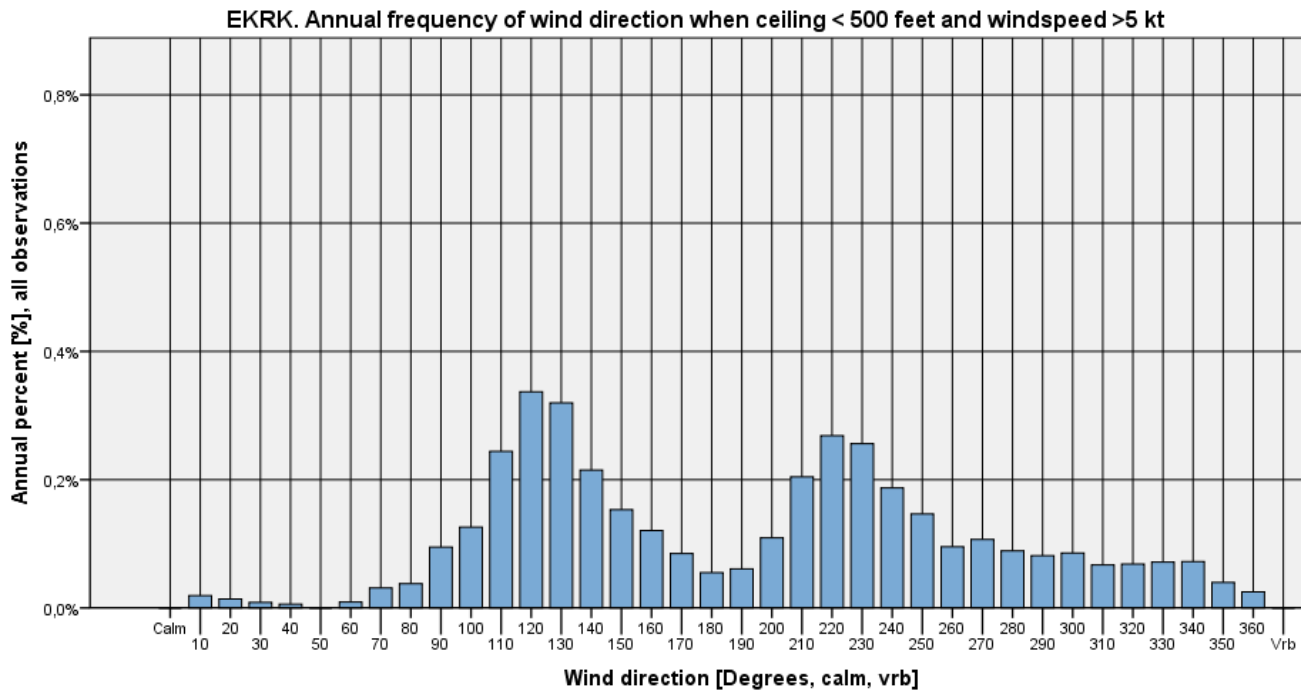

Figure 421



Wind roses

EKRK København - Roskilde AUTUMN & WINTER: OCTOBER - MARCH

01-02-2003 - 01-02-2012

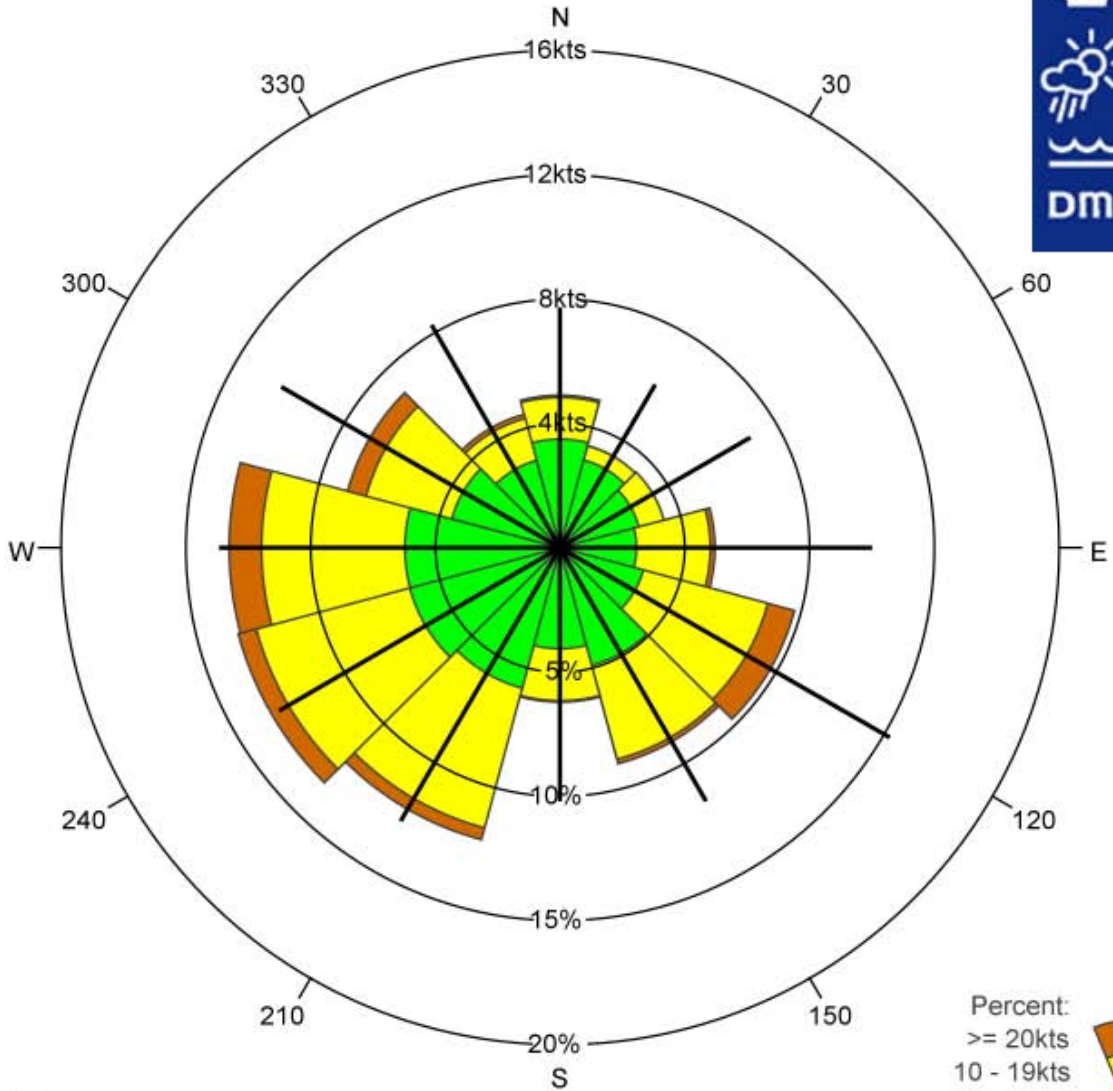

Legend:
— Mean wind speed

Percent:
 >= 20kts
 10 - 19kts
 1 - 9kts

	N	30	60	E	120	150	S	210	240	W	300	330	Total
%	6.1	4.3	4.3	6.2	9.7	9.0	6.2	12.2	13.4	13.3	8.8	5.6	99.0
% 1 - 9kts	4.4	3.7	3.3	3.1	3.5	4.9	4.1	5.8	6.2	6.2	4.5	3.6	53.2
% 10 - 19kts	1.7	0.6	1.0	3.0	5.2	3.9	2.1	5.8	6.4	5.7	3.6	1.7	40.7
% >= 20kts	0.1	0.0	0.0	0.2	1.1	0.2	0.1	0.5	0.8	1.3	0.8	0.2	5.1
Mean wind speed	7.7	6.1	7.0	10.0	12.2	9.4	8.1	10.2	10.4	10.9	10.3	8.3	9.7
Max wind speed	34.0	20.0	20.0	30.0	34.0	26.0	25.0	34.0	40.0	41.0	42.0	35.0	42.0

Number of observations = 75074

Source: DMI

Calm defined a wind speed = 0kts

Number of observations with calm/varying wind direction: 737=1.0%

Observations with calm/varying wind direction are not used in the statistics



EKRK København - Roskilde SPRING & SUMMER: APRIL - SEPTEMBER

01-02-2003 - 01-02-2012

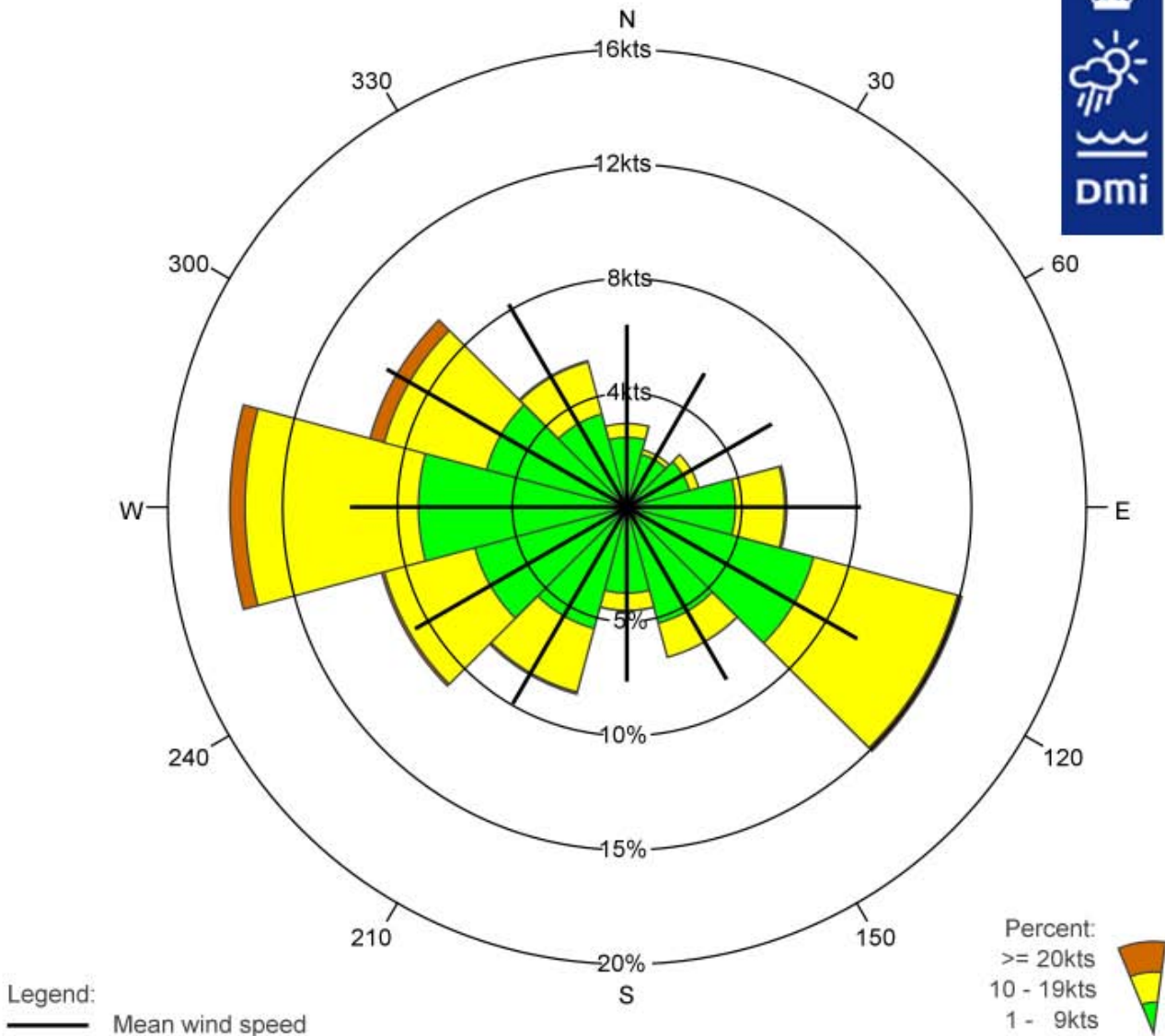

	N	30	60	E	120	150	S	210	240	W	300	330	Total
%	3.7	2.6	3.2	7.0	15.1	6.8	4.5	8.5	11.1	17.3	11.6	6.6	97.9
% 1 - 9kts	3.1	2.4	2.8	4.7	8.4	5.3	3.8	5.5	6.9	9.1	6.3	4.2	62.4
% 10 - 19kts	0.6	0.2	0.4	2.1	6.5	1.5	0.8	2.9	4.1	7.6	4.6	2.4	33.6
% >= 20kts	0.0	0.0	0.0	0.1	0.2	0.0	0.0	0.1	0.1	0.7	0.6	0.1	1.9
Mean wind speed	6.4	5.4	5.8	8.1	9.2	6.9	6.1	7.9	8.5	9.6	9.6	8.2	8.4
Max wind speed	29.0	15.0	17.0	27.0	26.0	20.0	23.0	27.0	26.0	30.0	43.0	32.0	43.0

Number of observations = 75679
 Calm defined a wind speed = 0kts
 Number of observations with calm/varying wind direction: 1570=2.1%
 Observations with calm/varying wind direction are not used in the statistics

Source: DMI

Availability

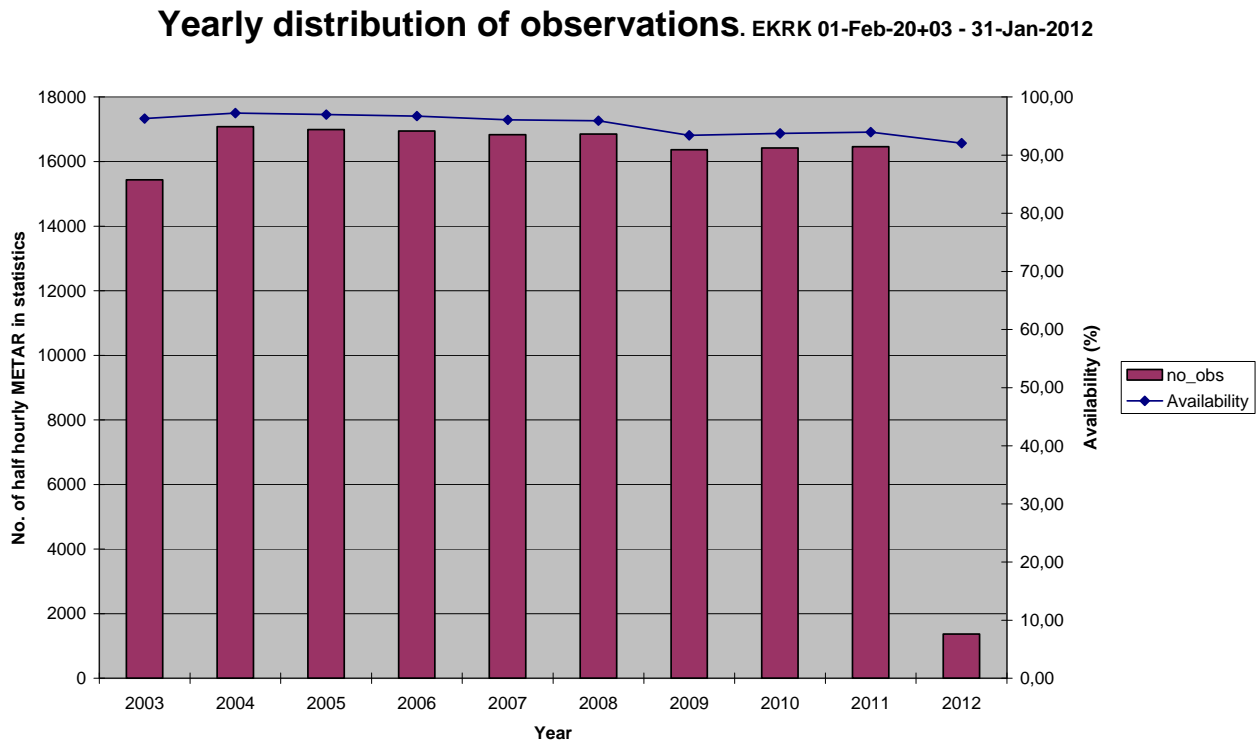

Figure 422

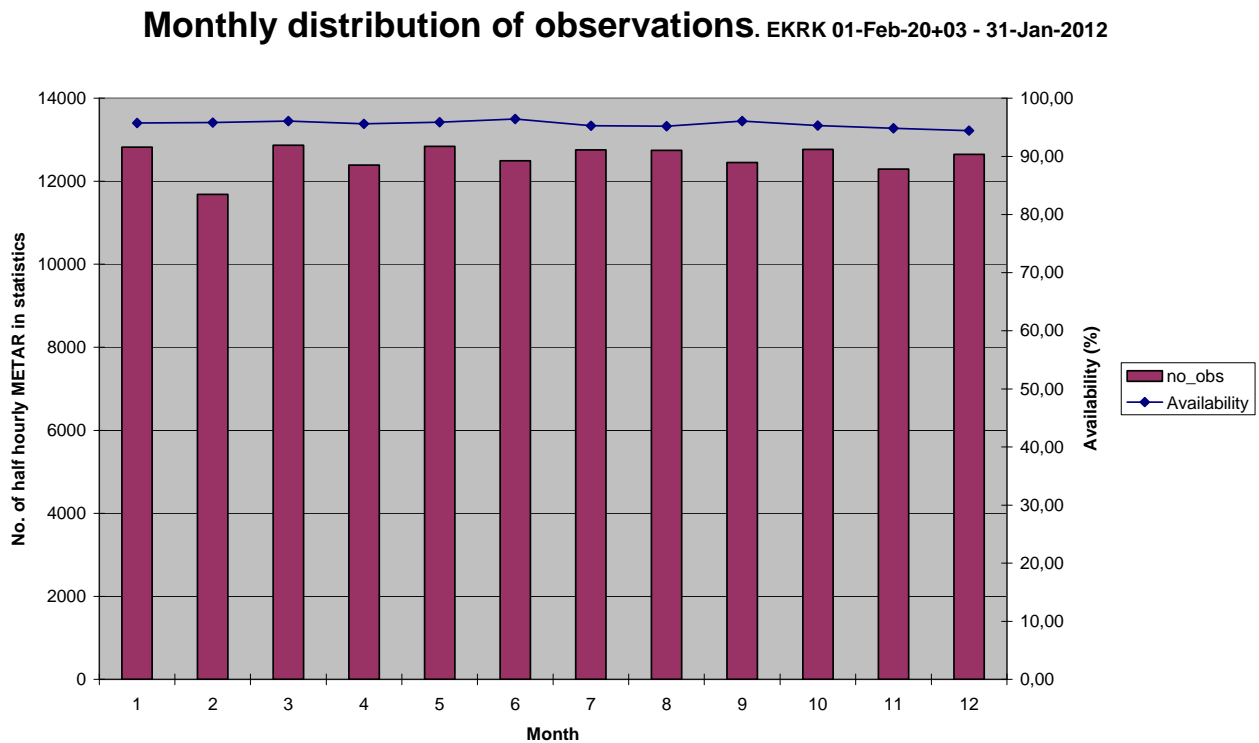

Figure 423

Hourly distribution of observations. EKRK 01-Feb-20+03 - 31-Jan-2012

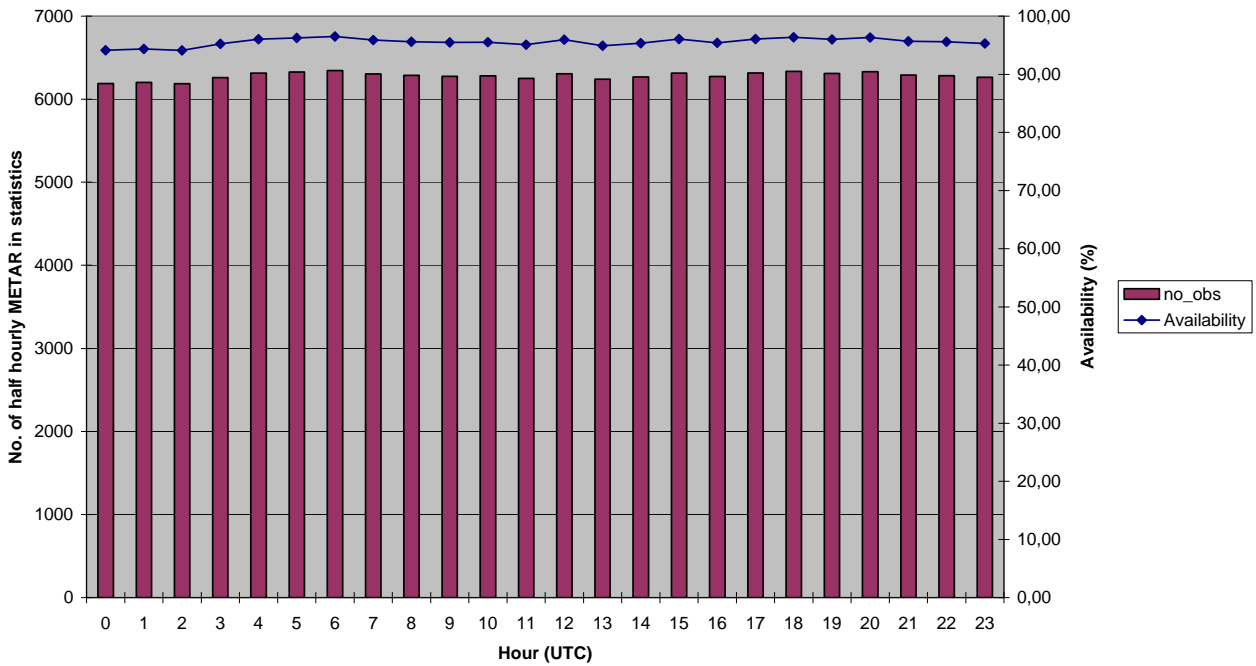

Figure 424

EKRK. Average no. of half hourly observations in statistics, 1 February 2003 - 31 January 2012

		year									
		2003	2004	2005	2006	2007	2008	2009	2010	2011	2012
Hour (UTC)	0	1,9	2,0	1,9	1,9	1,9	1,9	1,9	1,9	1,9	1,8
	1	1,9	1,9	1,9	1,9	1,8	1,9	1,8	1,9	1,9	1,8
	2	1,9	1,9	1,9	1,9	1,9	1,9	1,8	1,9	1,9	2,0
	3	1,9	1,9	1,9	1,9	1,9	1,9	1,9	1,9	1,9	1,9
	4	1,9	2,0	1,9	1,9	1,9	1,9	1,9	1,9	1,9	1,8
	5	1,9	2,0	1,9	1,9	1,9	1,9	1,9	1,9	1,9	1,9
	6	1,9	2,0	2,0	2,0	1,9	1,9	1,9	1,9	1,9	1,8
	7	1,9	2,0	2,0	2,0	2,0	1,9	1,8	1,9	1,9	1,8
	8	1,9	1,9	2,0	2,0	2,0	1,9	1,9	1,8	1,9	1,8
	9	1,9	1,9	2,0	2,0	2,0	1,9	1,9	1,9	1,9	1,8
	10	1,9	2,0	1,9	2,0	1,9	1,9	1,9	1,8	1,9	1,8
	11	1,9	1,9	1,9	1,9	1,9	1,9	1,9	1,8	1,8	1,9
	12	1,9	1,9	1,9	1,9	1,9	1,9	1,8	1,9	1,9	1,9
	13	1,9	1,9	1,9	2,0	1,9	1,9	1,9	1,9	1,9	1,8
	14	1,9	1,9	2,0	2,0	1,9	1,9	1,8	1,9	1,9	1,7
	15	1,9	2,0	1,9	2,0	2,0	1,9	1,9	1,9	1,9	1,7
	16	1,9	1,9	1,9	1,9	1,9	1,9	1,8	1,9	1,9	1,9
	17	1,9	2,0	2,0	1,9	1,9	1,9	1,9	1,9	1,9	1,8
	18	1,9	2,0	2,0	1,9	1,9	1,9	1,9	1,9	1,9	1,9
	19	1,9	1,9	2,0	2,0	2,0	1,9	1,9	1,9	1,9	1,9
	20	1,9	1,9	2,0	1,9	2,0	1,9	1,9	1,8	1,9	1,8
	21	1,9	1,9	2,0	1,9	1,9	2,0	1,9	1,8	1,9	1,8
	22	1,9	2,0	1,9	1,9	1,9	1,9	1,9	1,9	1,9	1,9
	23	1,9	1,9	1,9	1,9	1,9	1,9	1,9	1,9	1,9	1,8

Table 49

EKRN Bornholm/Rønne

Bornholm Airport - Rønne

Airport location: 55,067°N 14,883°E Elevation: 102 m above msl.

EKRN observations in statistics: 124.657 half hourly METAR⁹ covering the 9 years period 01-Feb-2003 – 31-Jan-2012, yielding an overall availability of 79,0%.

The availability is mainly lowered by lack of night observations during the first years of the period.

EKRN METAR are manual until 17-Dec-2007 and partly AUTO METAR since then.

Cross tables Visibility – Ceiling

Winter (Jan-Feb-Mar): EKRN – Frequencies (%) Visibility - Ceiling

No. Obs = 31.148	<100 feet	<200 feet	<500 feet	<1000 feet	<1500 feet	>=1500 feet, CAVOK or no ceiling	Total
< 800 m	0,026	2,02	3,37	3,49	3,53	0,13	3,65
<1 km	0,026	2,19	3,83	4,02	4,07	0,17	4,24
<1.5 km	0,026	2,35	4,64	5,14	5,31	0,34	5,64
<3.0 km	0,026	2,58	7,41	9,48	10,24	2,08	12,31
< 5.0 km	0,026	2,61	9,09	13,58	15,47	6,09	21,56
>= 5,0 km or CAVOK	0	0,022	1,44	8,93	16,84	61,60	78,44
Total	0,026	2,63	10,54	22,52	32,31	67,69	100

Table 50

Spring (Apr-May-Jun): EKRN – Frequencies (%) Visibility - Ceiling

No. Obs=31.144	<100 feet	<200 feet	<500 feet	<1000 feet	<1500 feet	>=1500 feet, CAVOK or no ceiling	Total
< 800 m	0,026	1,06	1,46	1,47	1,49	0,18	1,66
<1 km	0,026	1,15	1,63	1,65	1,67	0,22	1,89
<1.5 km	0,026	1,29	1,98	2,03	2,06	0,39	2,45
<3.0 km	0,026	1,45	2,82	3,05	3,22	1,17	4,40
< 5.0 km	0,026	1,50	3,49	4,10	4,53	3,30	7,82
>= 5,0 km or CAVOK	0	0,022	0,86	2,81	4,21	87,97	92,18
Total	0,026	1,53	4,36	6,91	8,74	91,26	100

Table 51

⁹ For every half hourly period max one observation (METAR or SPECI) is included, selected as the available METAR or SPECI with lowest visibility.



Summer (Jul-Aug-Sep): EKRN – Frequencies (%) Visibility - Ceiling

No. Obs = 31.268	<100 feet	<200 feet	<500 feet	<1000 feet	<1500 feet	>=1500 feet, CAVOK or no ceiling	Total
< 800 m	0	0,13	0,16	0,17	0,18	0,16	0,33
<1 km	0	0,16	0,21	0,21	0,22	0,17	0,39
<1.5 km	0	0,20	0,29	0,33	0,34	0,27	0,60
<3.0 km	0	0,31	0,85	1,04	1,12	0,73	1,85
< 5.0 km	0	0,34	1,42	2,08	2,28	1,80	4,08
>= 5,0 km or CAVOK	0	0,010	0,53	3,26	5,82	90,09	95,92
Total	0	0,35	1,95	5,34	8,10	91,90	100

Table 52

Autumn (Oct-Nov-Dec): EKRN – Frequencies (%) Visibility - Ceiling

No. Obs = 31.097	<100 feet	<200 feet	<500 feet	<1000 feet	<1500 feet	>=1500 feet, CAVOK or no ceiling	Total
< 800 m	0,013	0,41	0,97	1,06	1,11	0,09	1,21
<1 km	0,013	0,46	1,14	1,27	1,35	0,12	1,47
<1.5 km	0,013	0,50	1,45	1,82	1,96	0,24	2,20
<3.0 km	0,013	0,63	3,33	4,99	5,59	1,41	7,00
< 5.0 km	0,013	0,65	4,77	9,56	11,12	4,27	15,39
>= 5,0 km or CAVOK	0	0	1,07	8,87	18,47	66,13	84,61
Total	0,013	0,65	5,84	18,43	29,59	70,41	100

Table 53

Annual: EKRN – Frequencies (%) Visibility - Ceiling

No. Obs = 124.657	<100 feet	<200 feet	<500 feet	<1000 feet	<1500 feet	>=1500 feet, CAVOK or no ceiling	Total
< 800 m	0,016	0,90	1,49	1,55	1,57	0,14	1,71
<1 km	0,016	0,99	1,70	1,79	1,83	0,17	2,00
<1.5 km	0,016	1,09	2,09	2,33	2,41	0,31	2,72
<3.0 km	0,016	1,24	3,60	4,64	5,04	1,35	6,38
< 5.0 km	0,016	1,27	4,69	7,32	8,34	3,86	12,21
>= 5,0 km or CAVOK	0	0,014	0,98	5,96	11,33	76,47	87,79
Total	0,016	1,29	5,67	13,29	19,67	80,33	100

Table 54

Wind direction histograms

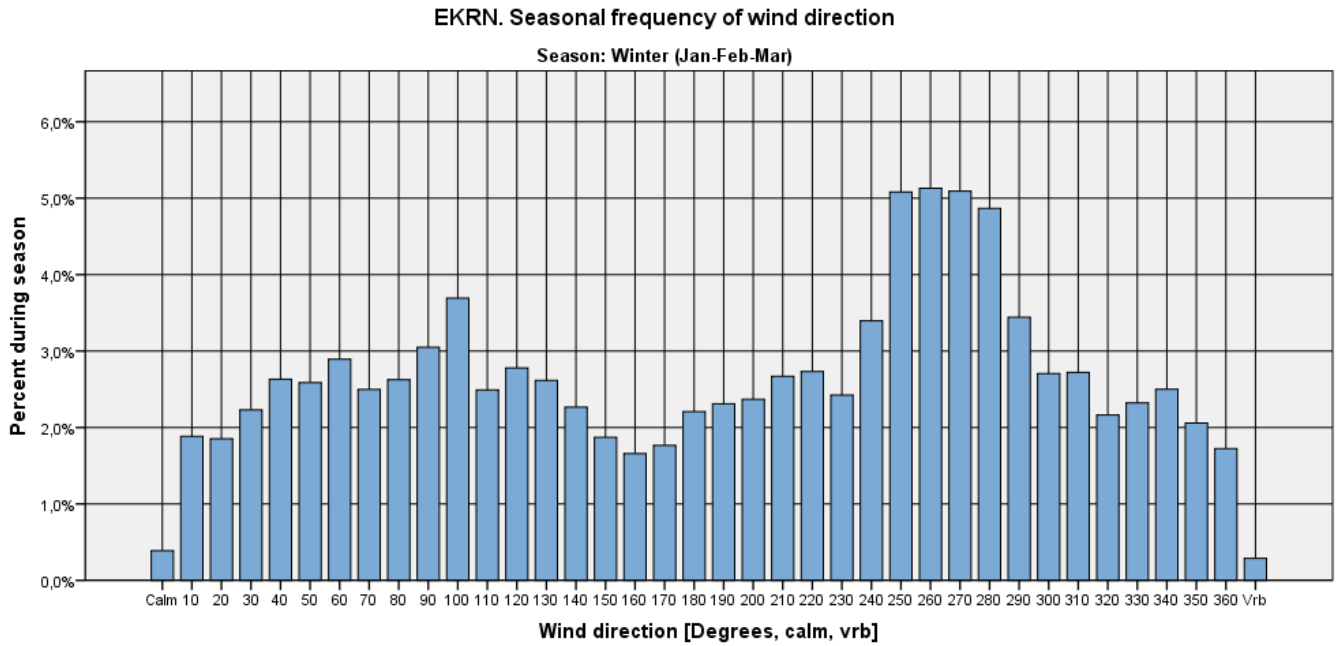

Figure 425

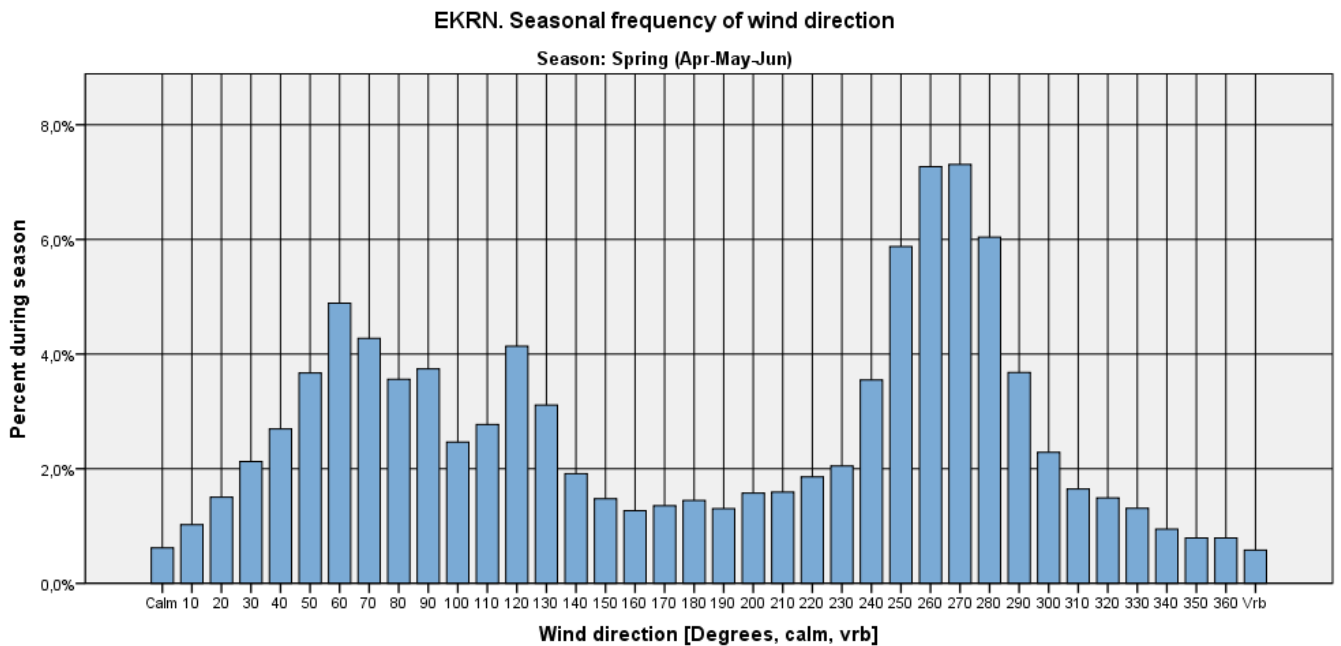

Figure 426

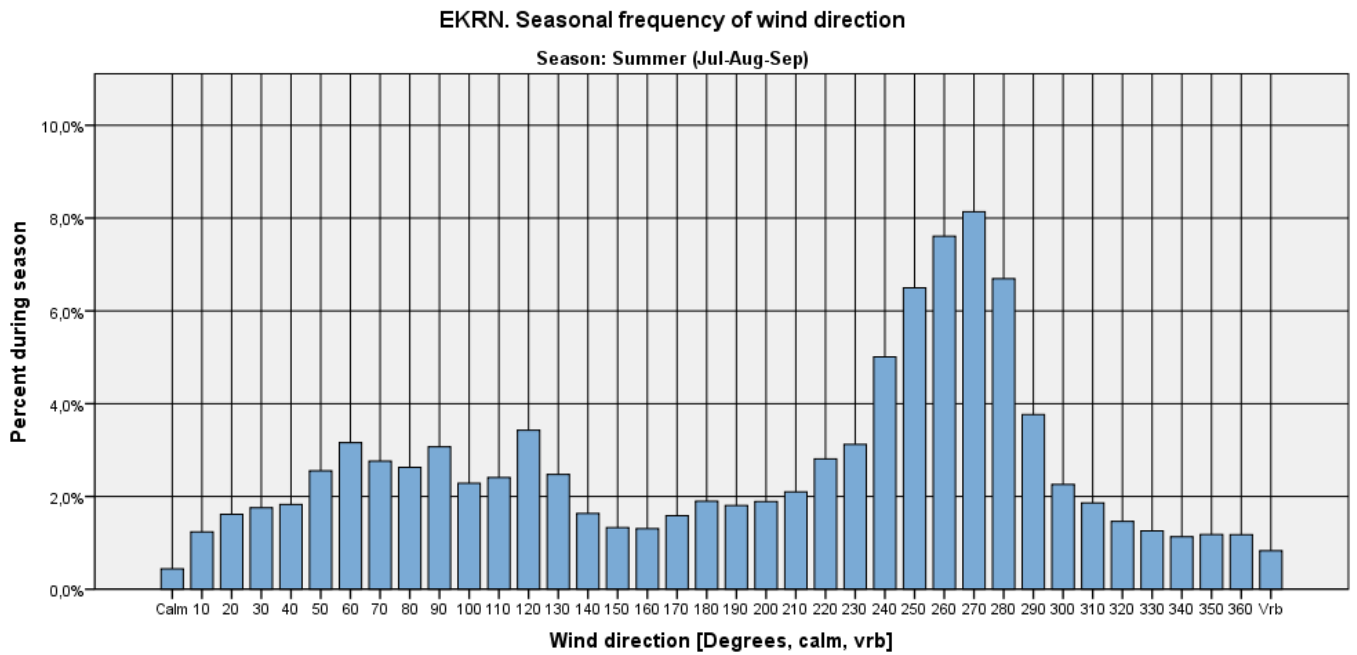

Figure 427

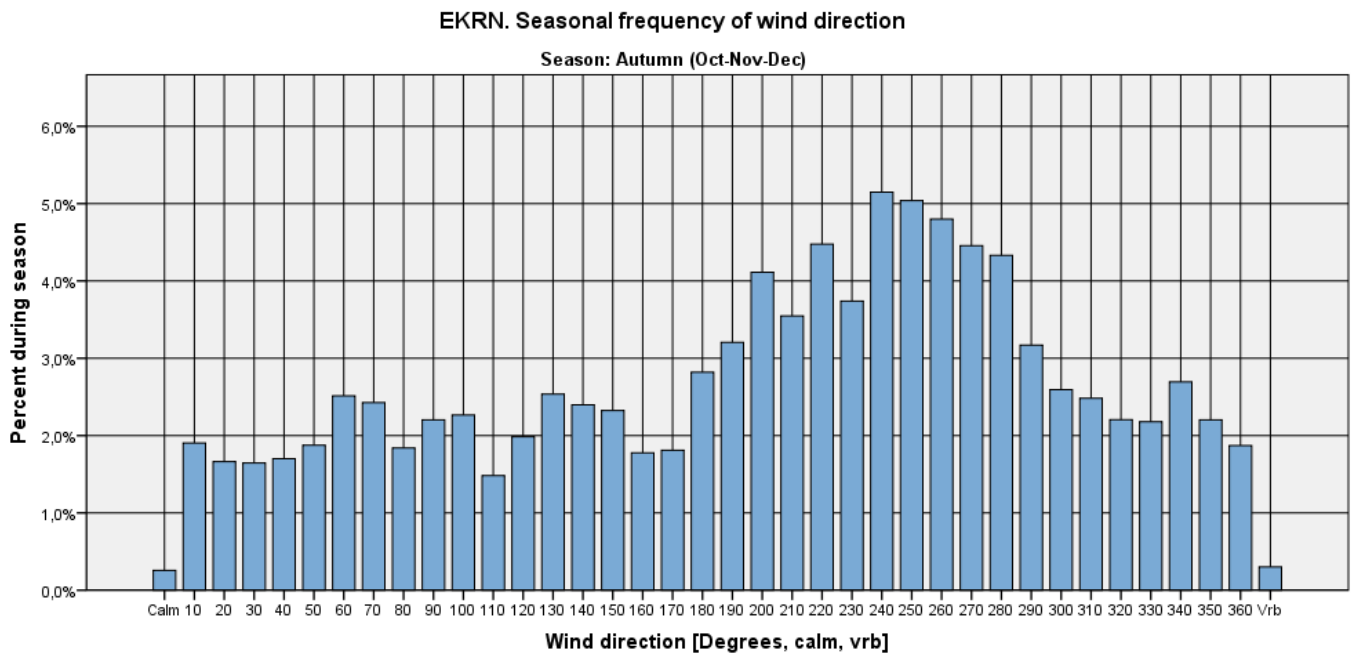

Figure 428

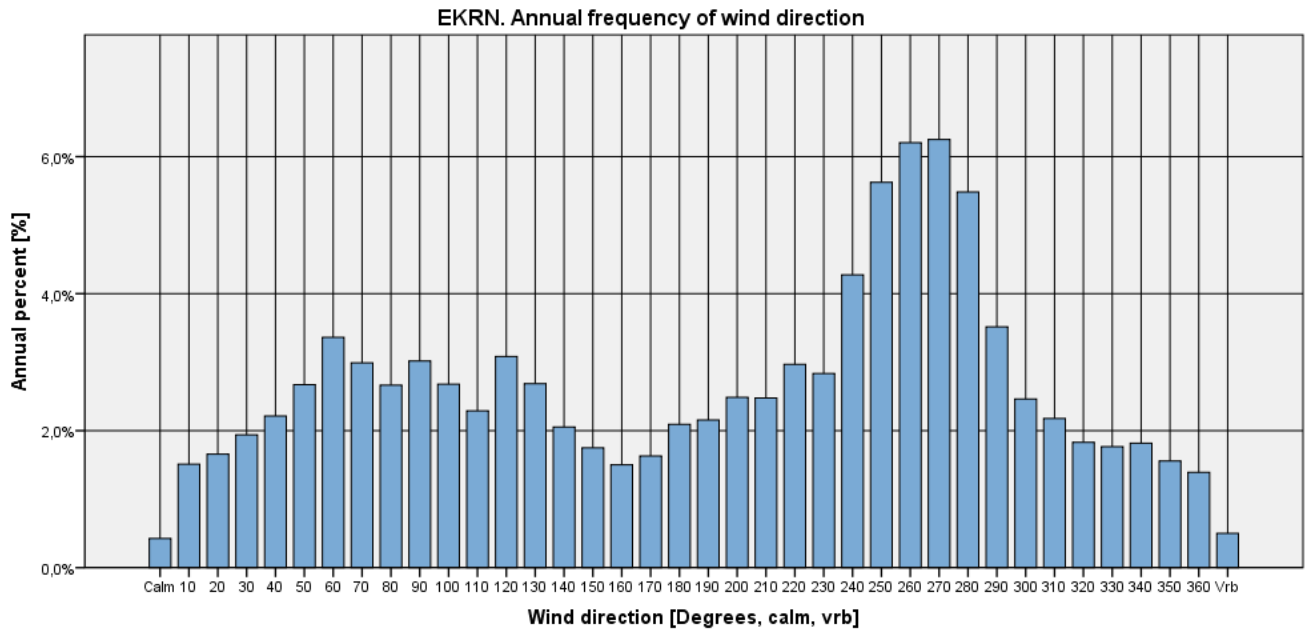

Figure 429



Visibility criteria on wind direction histograms

Visibility < 1000 m

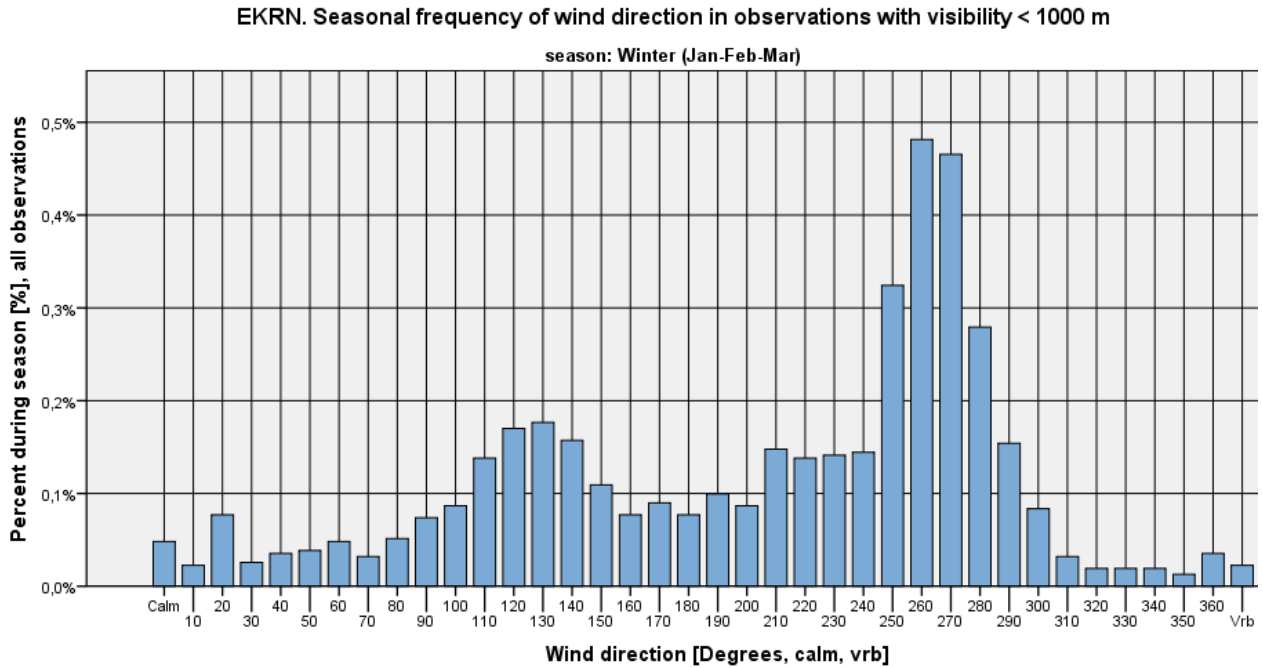

Figure 430

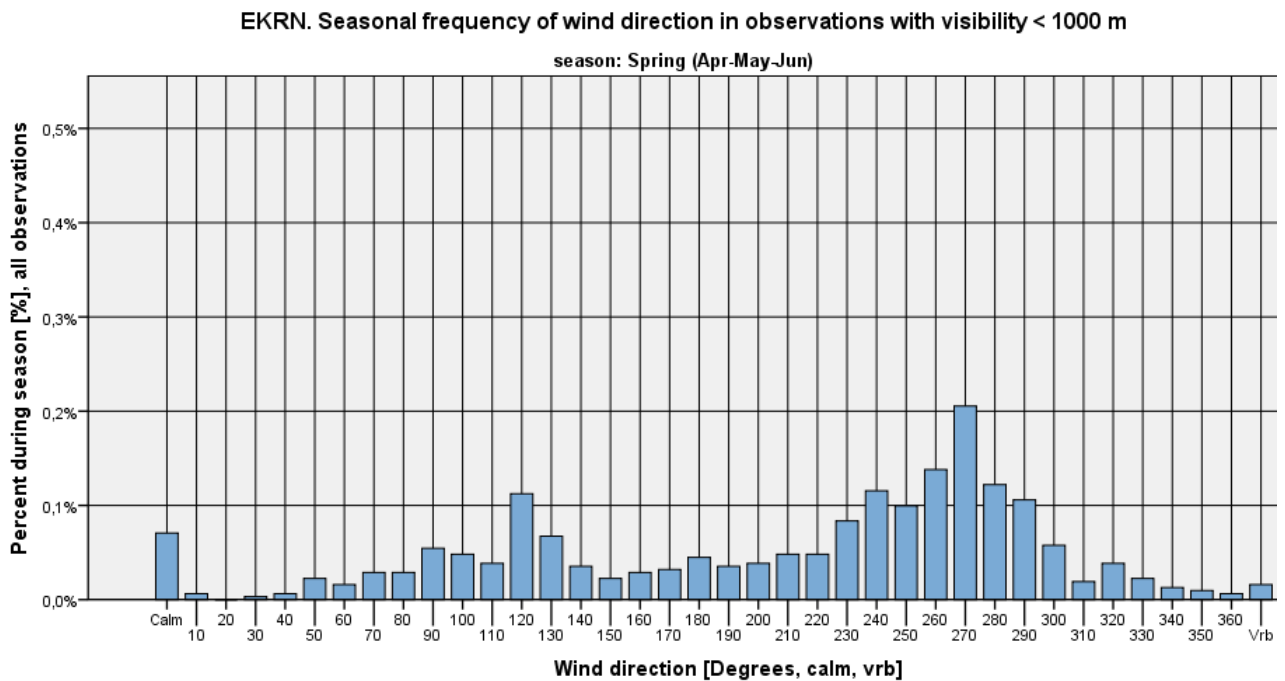

Figure 431



EKRN. Seasonal frequency of wind direction in observations with visibility < 1000 m

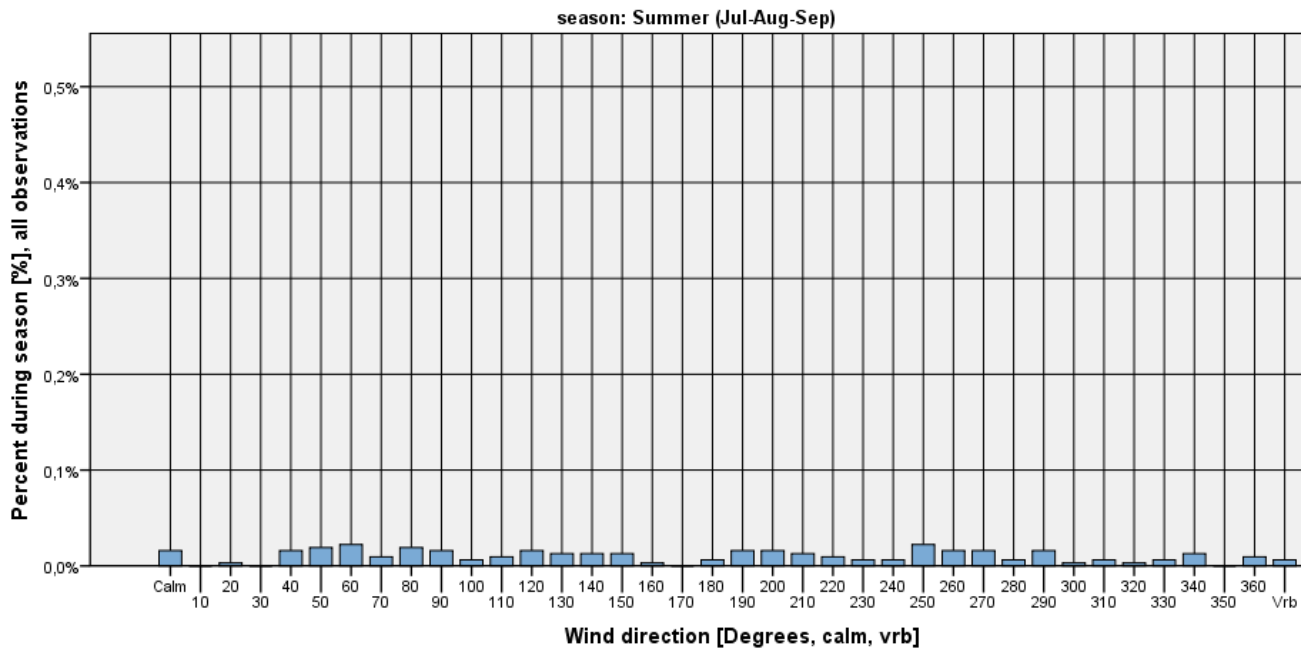

Figure 432

EKRN. Seasonal frequency of wind direction in observations with visibility < 1000 m

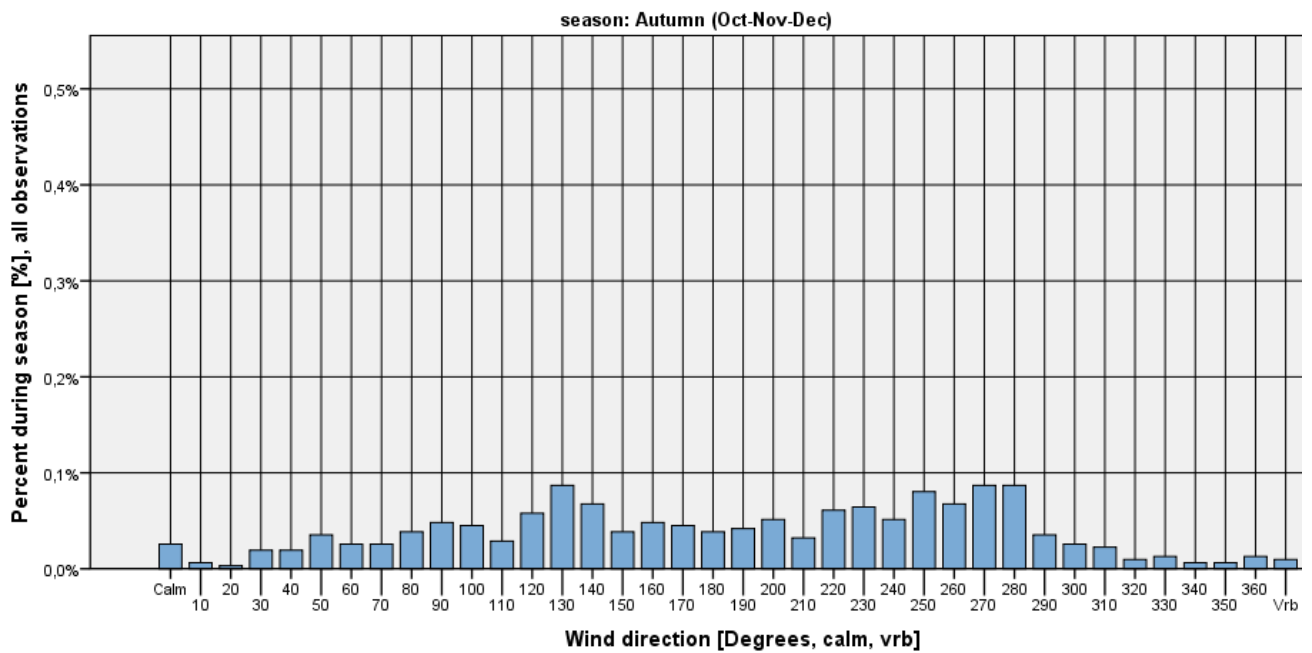

Figure 433

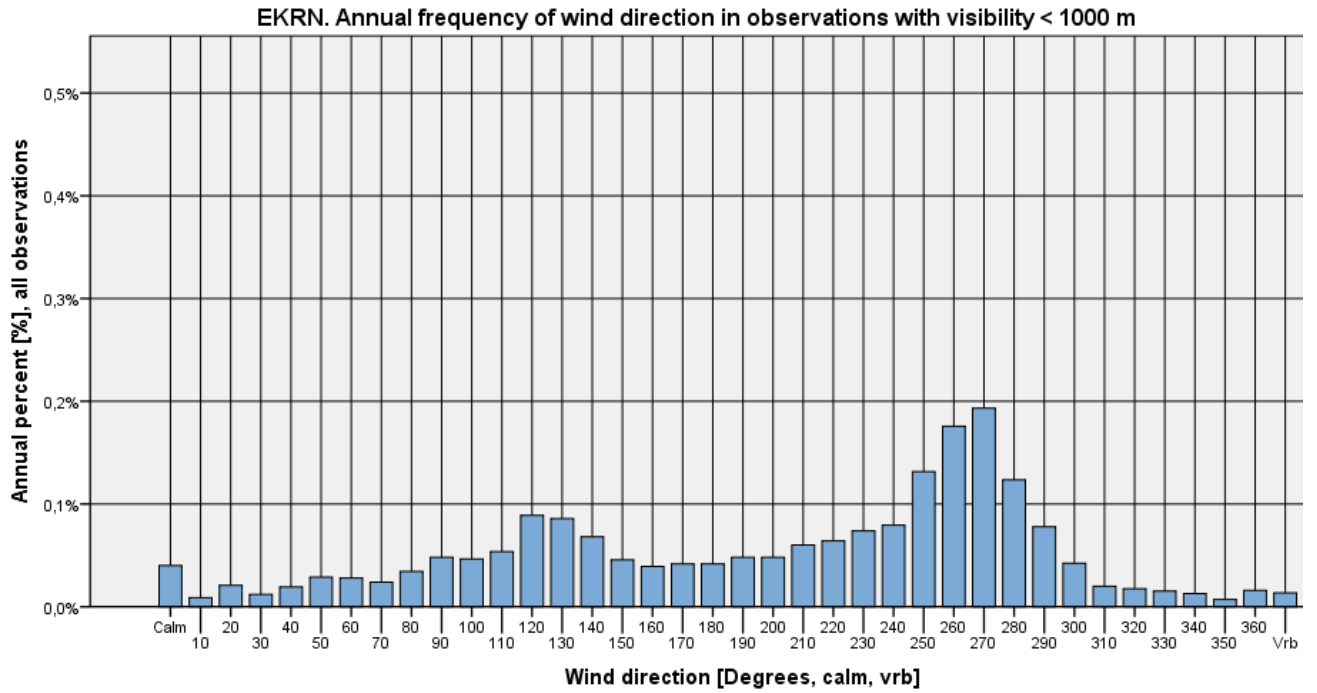

Figure 434



Visibility < 1000 m and wind speed <= 5 kts

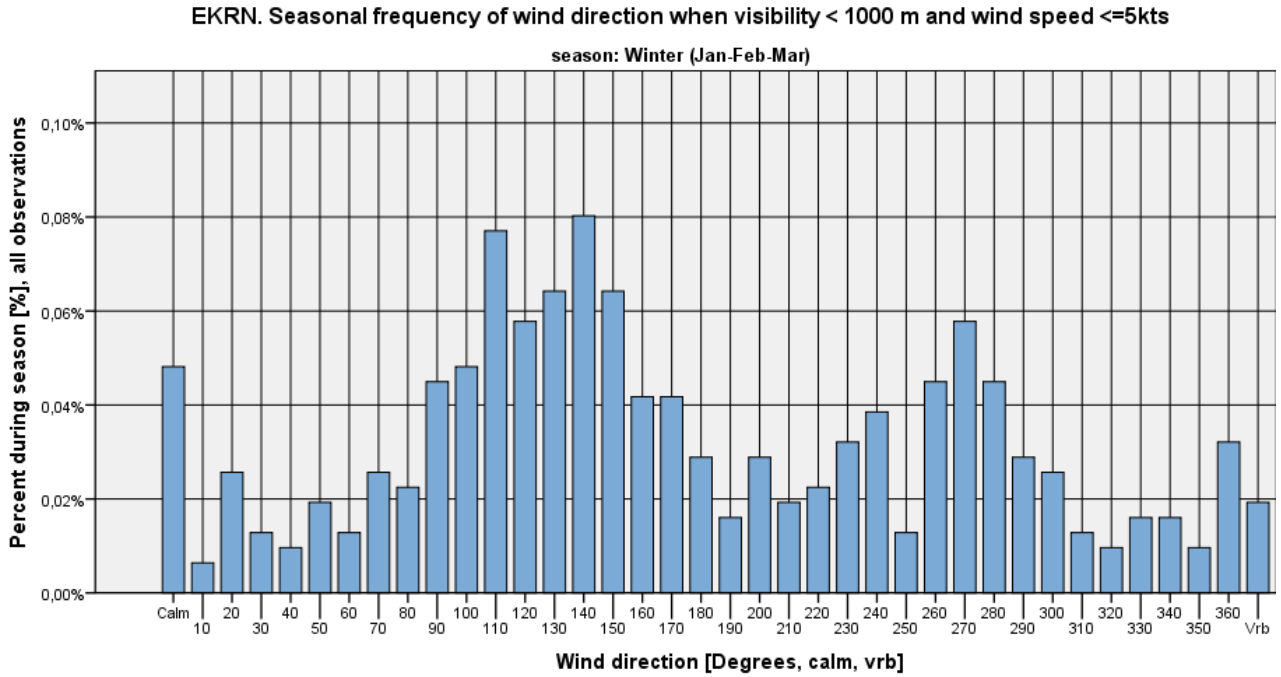

Figure 435

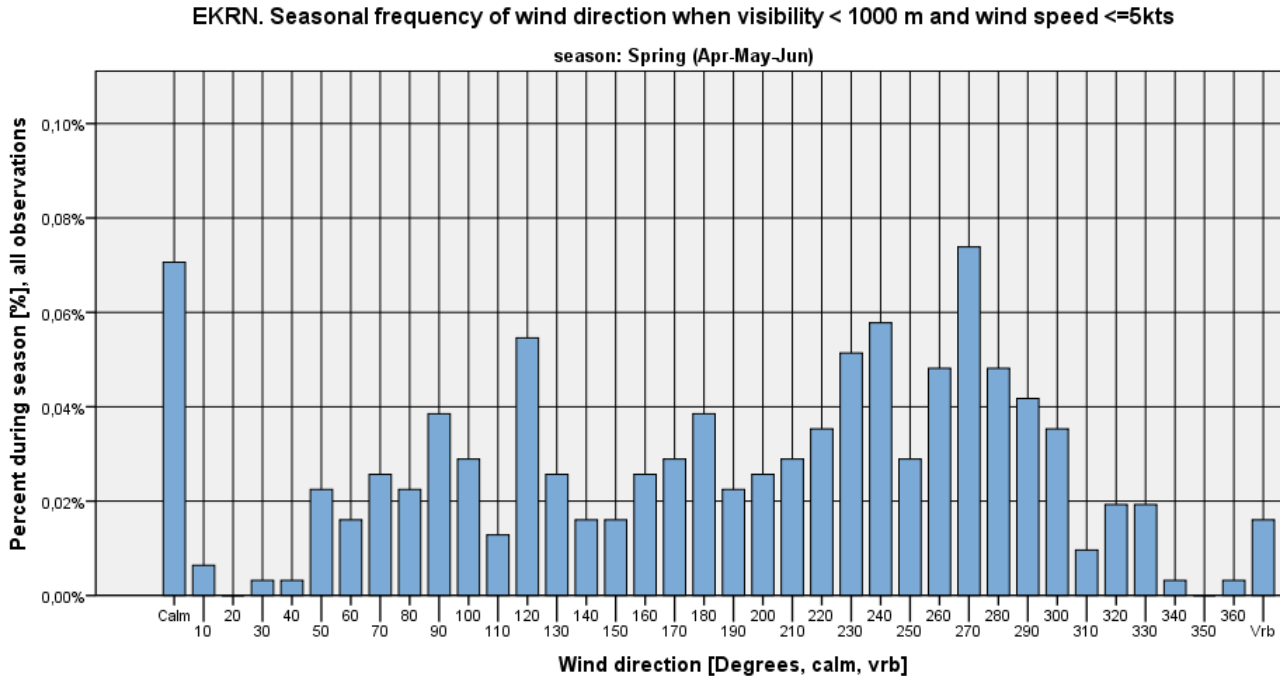

Figure 436



EKRN. Seasonal frequency of wind direction when visibility < 1000 m and wind speed <=5kts

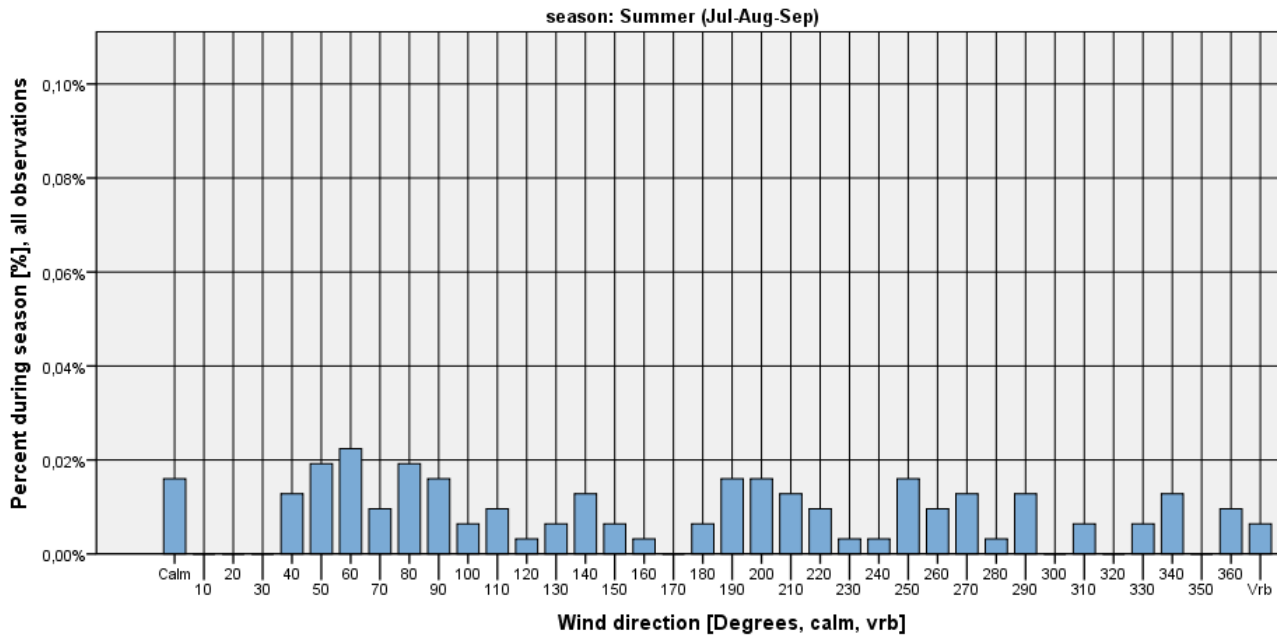

Figure 437

EKRN. Seasonal frequency of wind direction when visibility < 1000 m and wind speed <=5kts

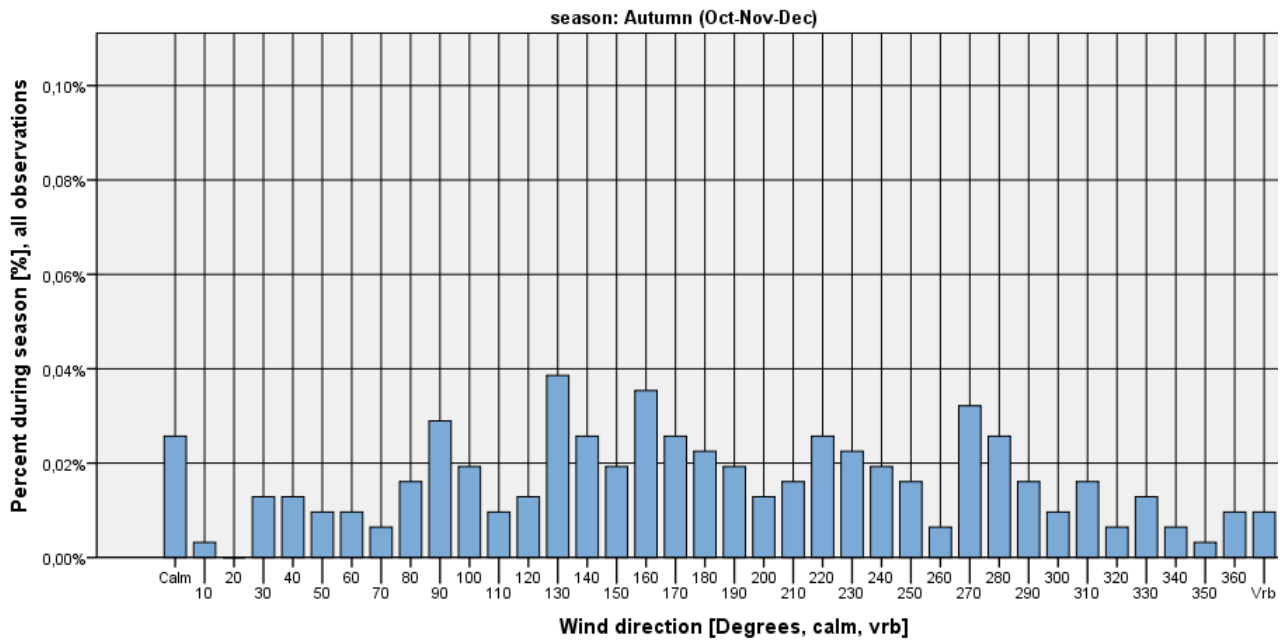

Figure 438

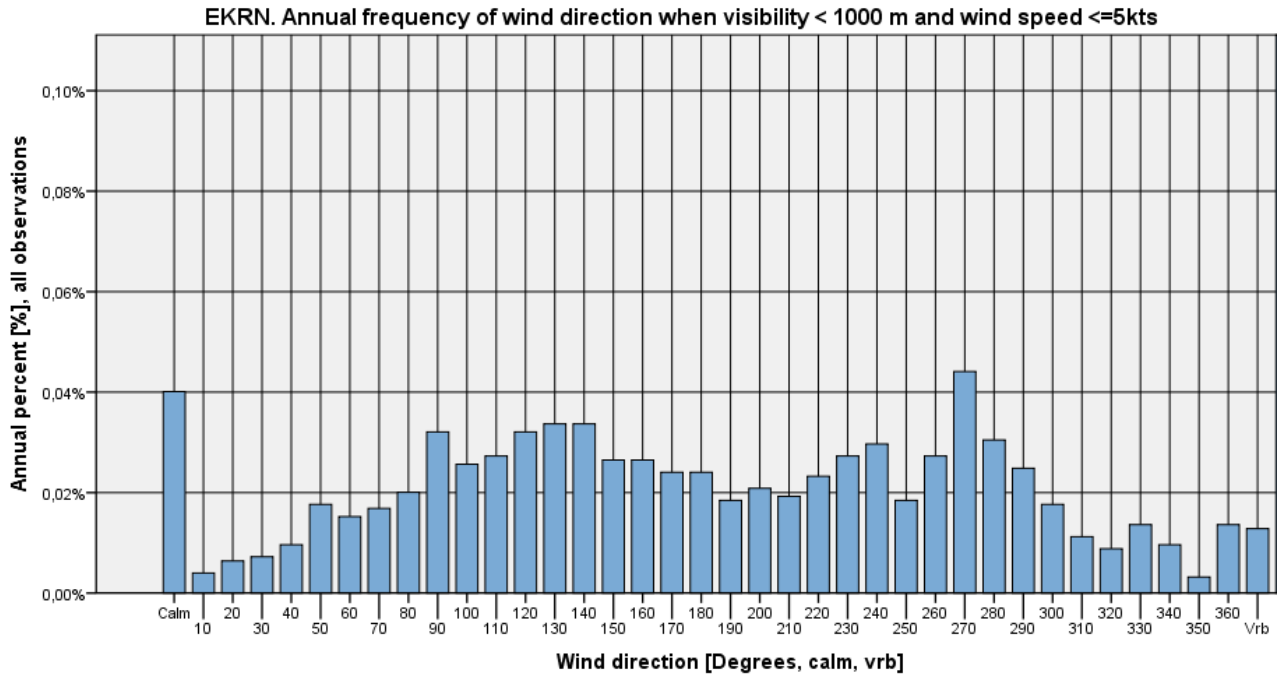

Figure 439



Visibility < 1000 m and wind speed > 5 kts

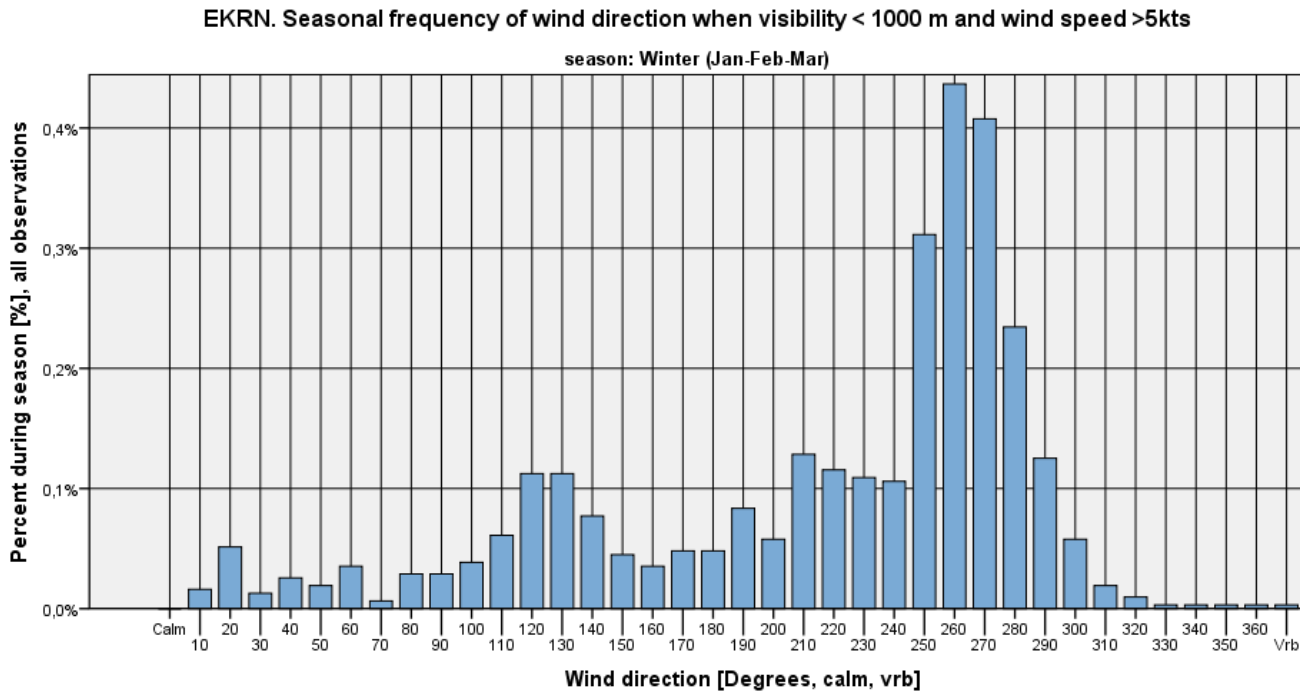

Figure 440

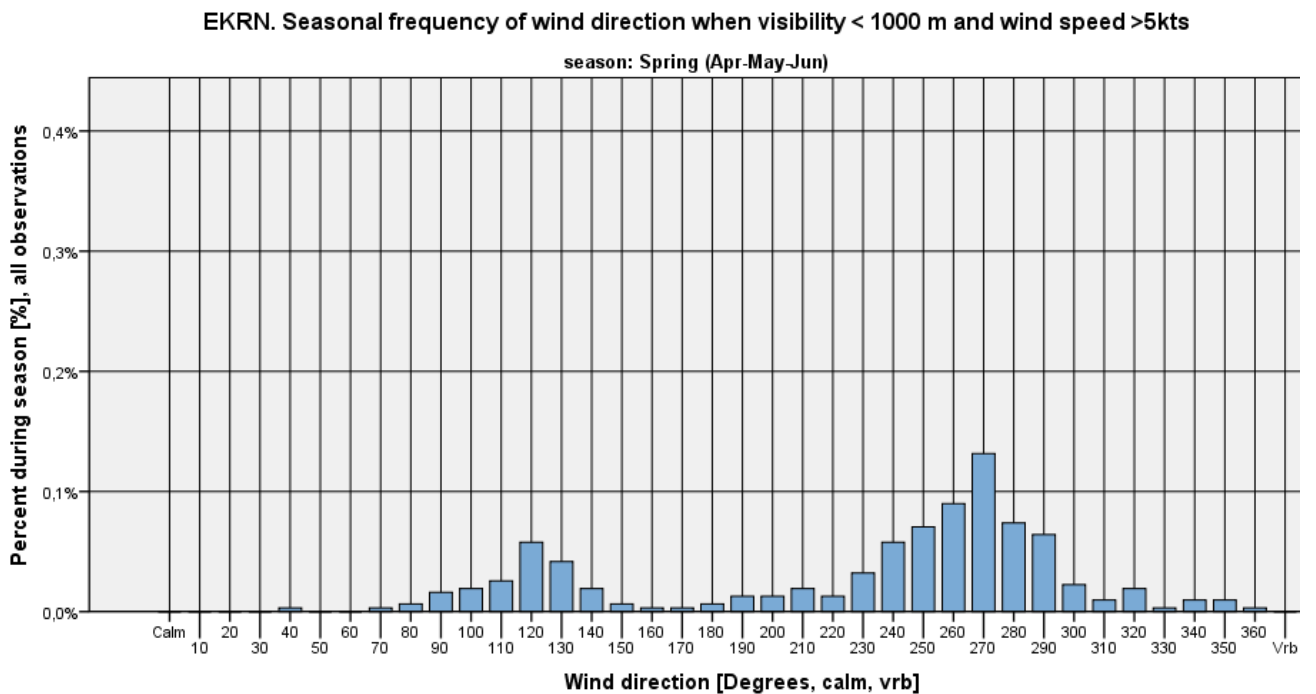

Figure 441



EKRN. Seasonal frequency of wind direction when visibility < 1000 m and wind speed >5kts

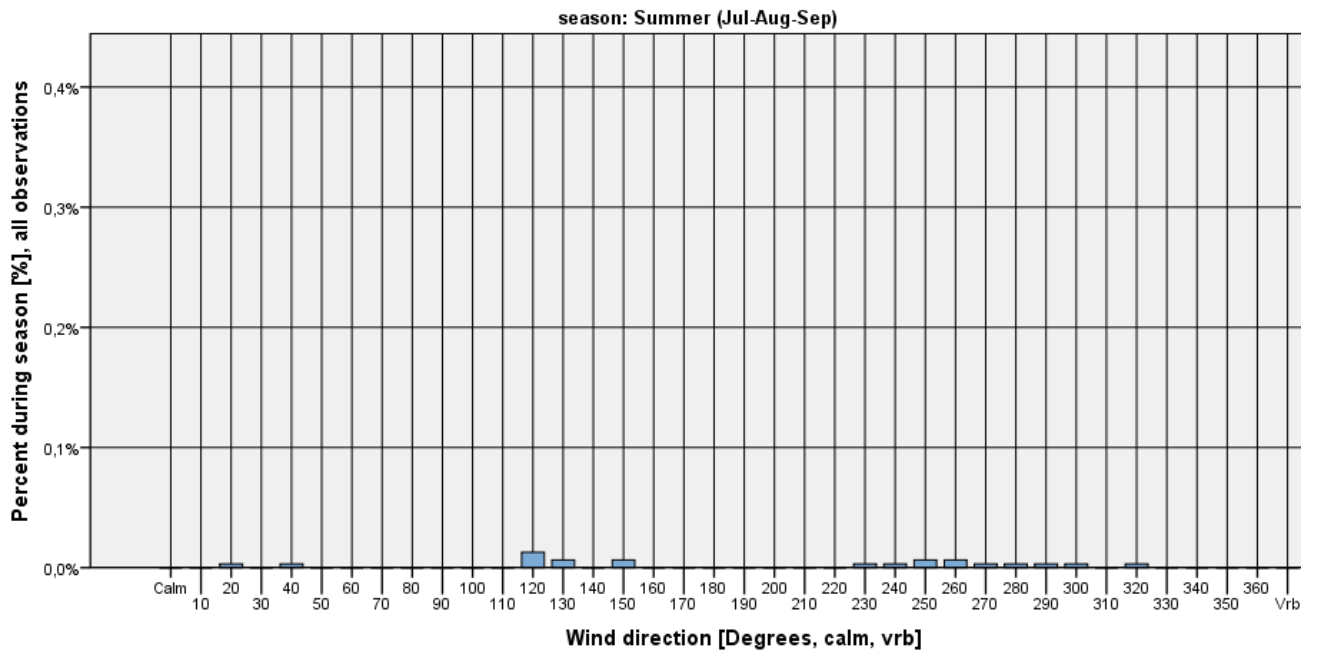

Figure 442

EKRN. Seasonal frequency of wind direction when visibility < 1000 m and wind speed >5kts

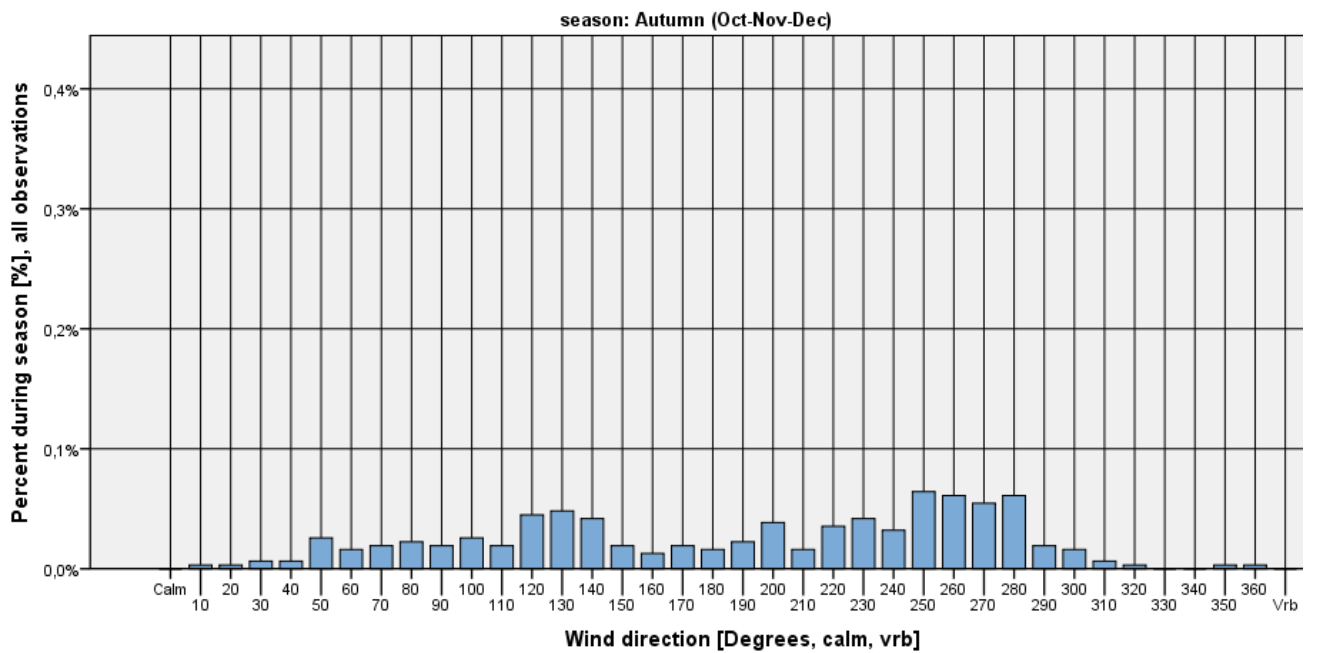

Figure 443

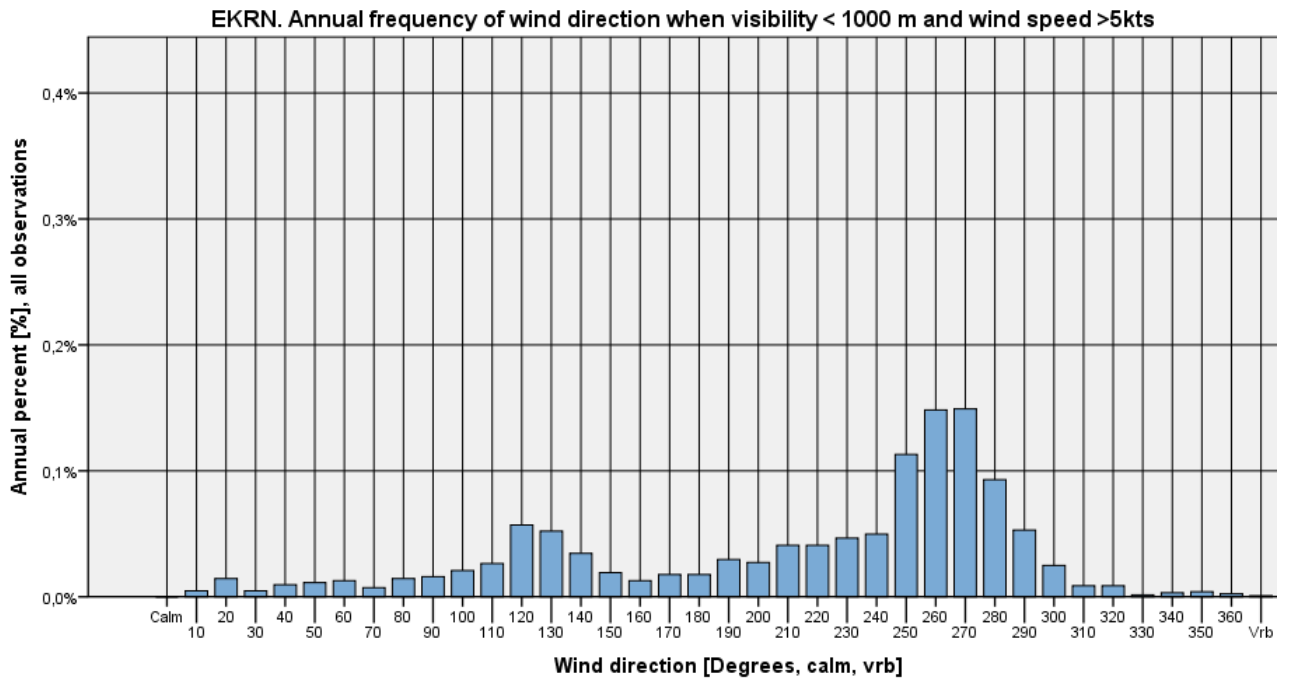

Figure 444



Ceiling criteria on wind direction histograms

Ceiling<1000 feet

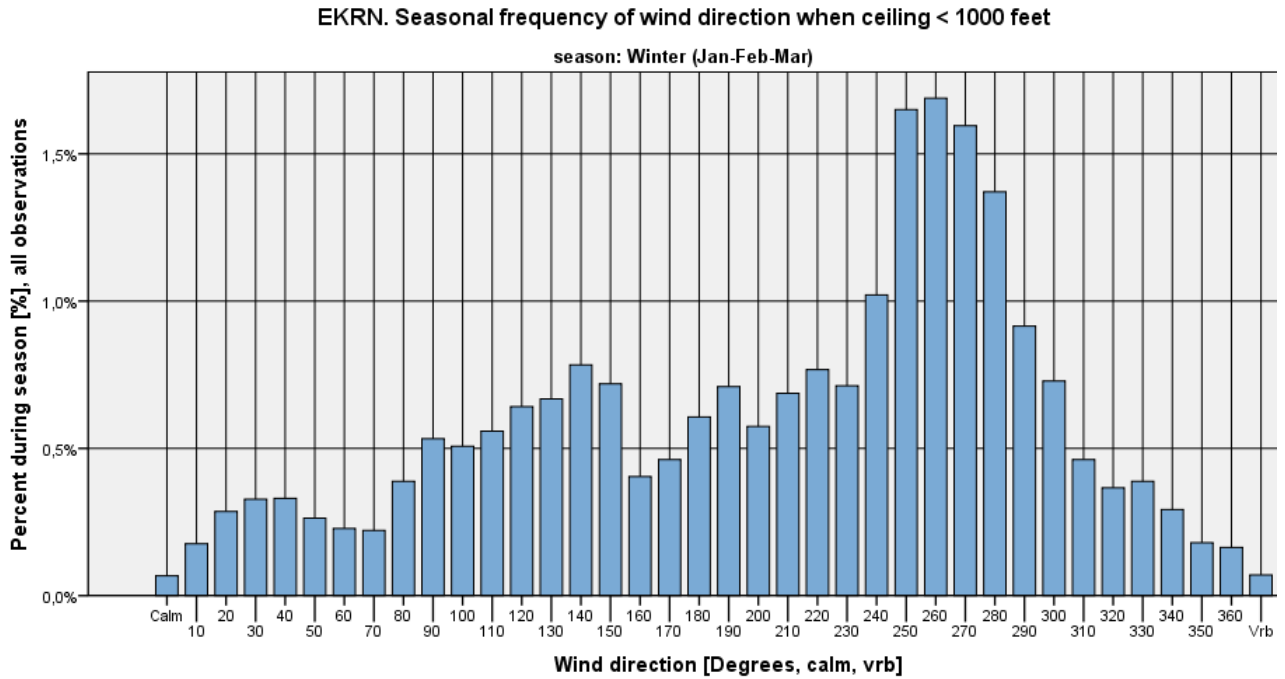

Figure 445

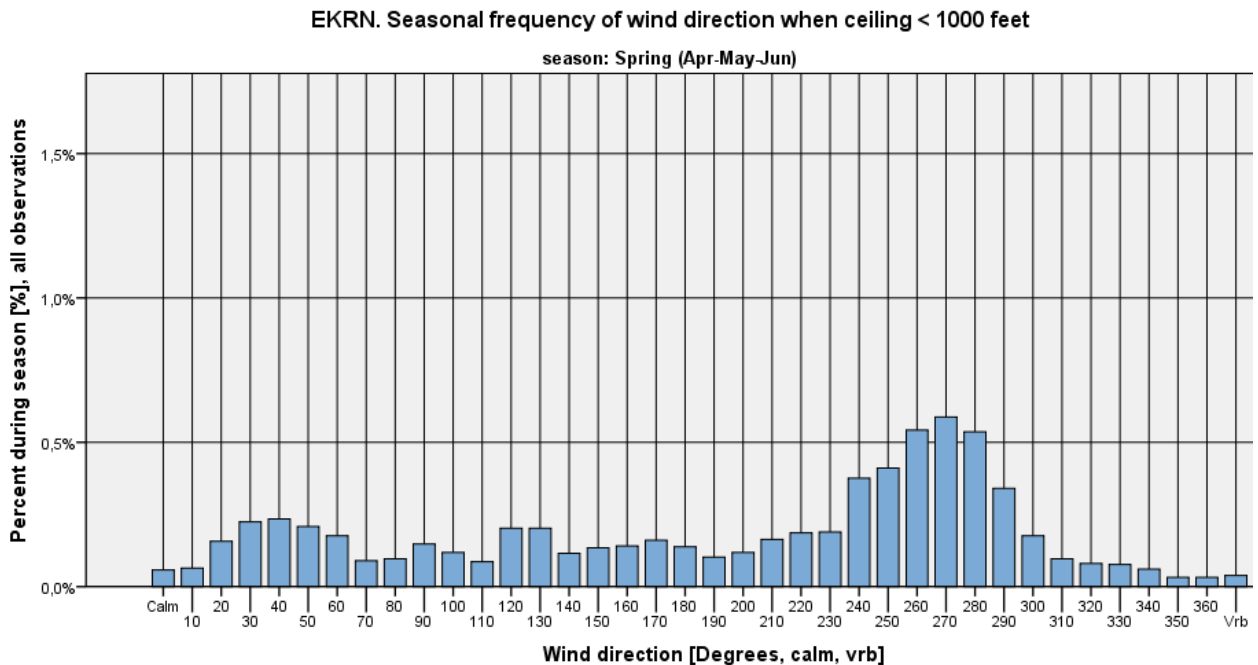

Figure 446



EKRN. Seasonal frequency of wind direction when ceiling < 1000 feet

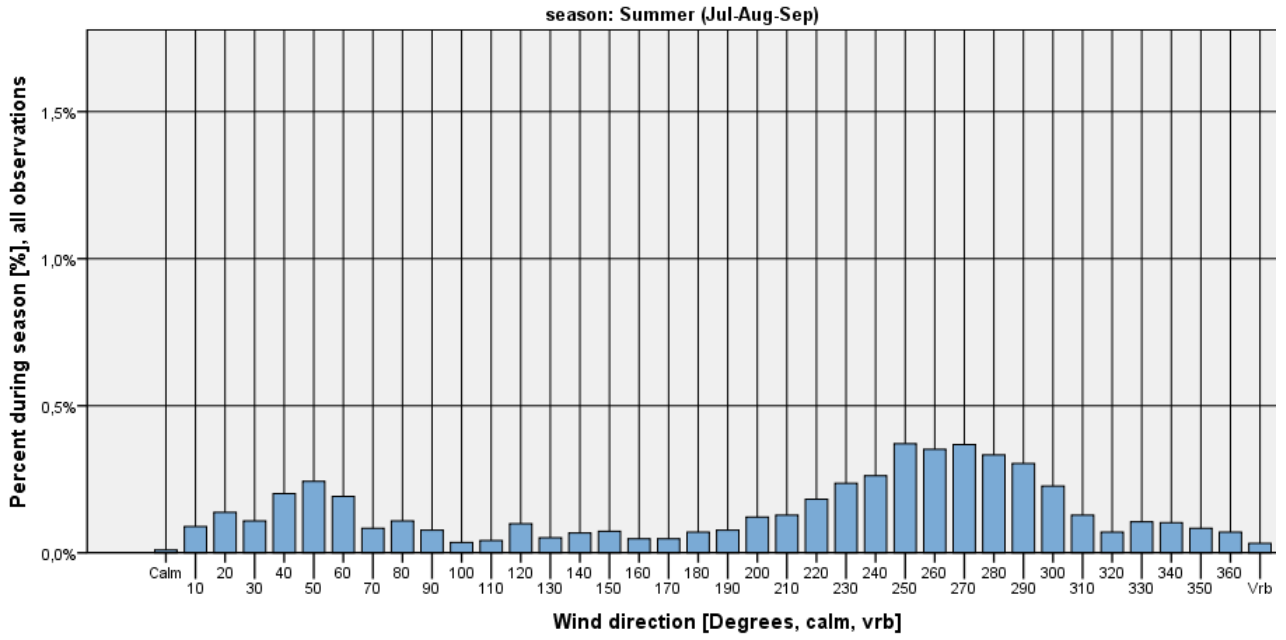

Figure 447

EKRN. Seasonal frequency of wind direction when ceiling < 1000 feet

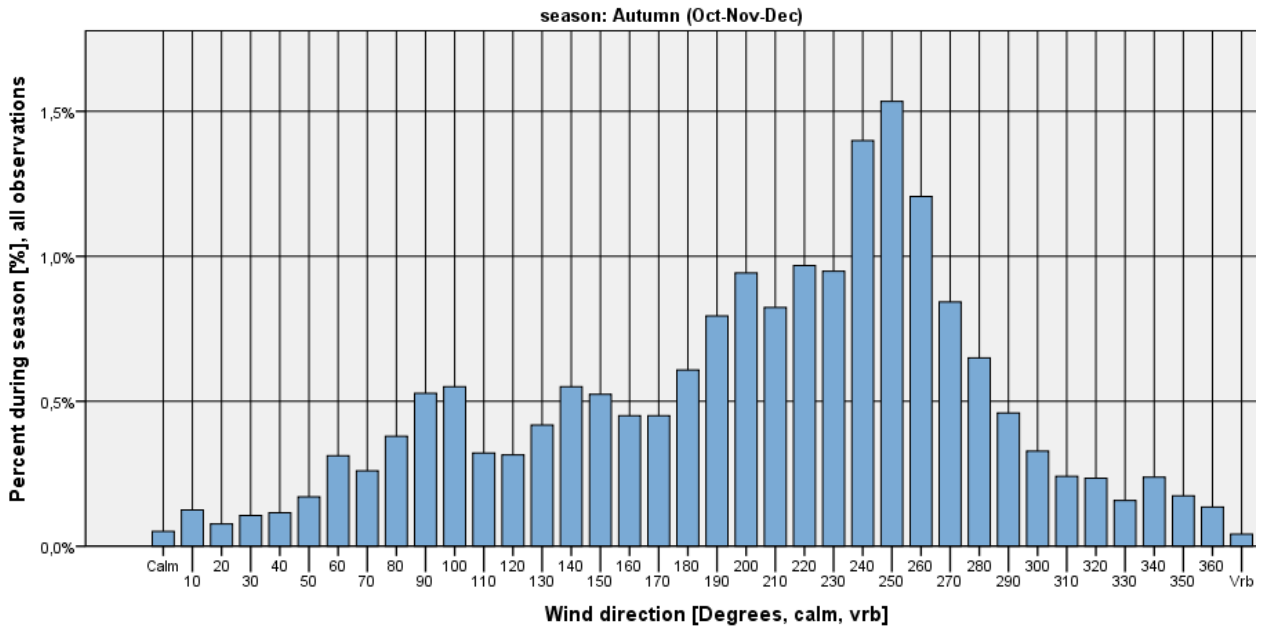

Figure 448

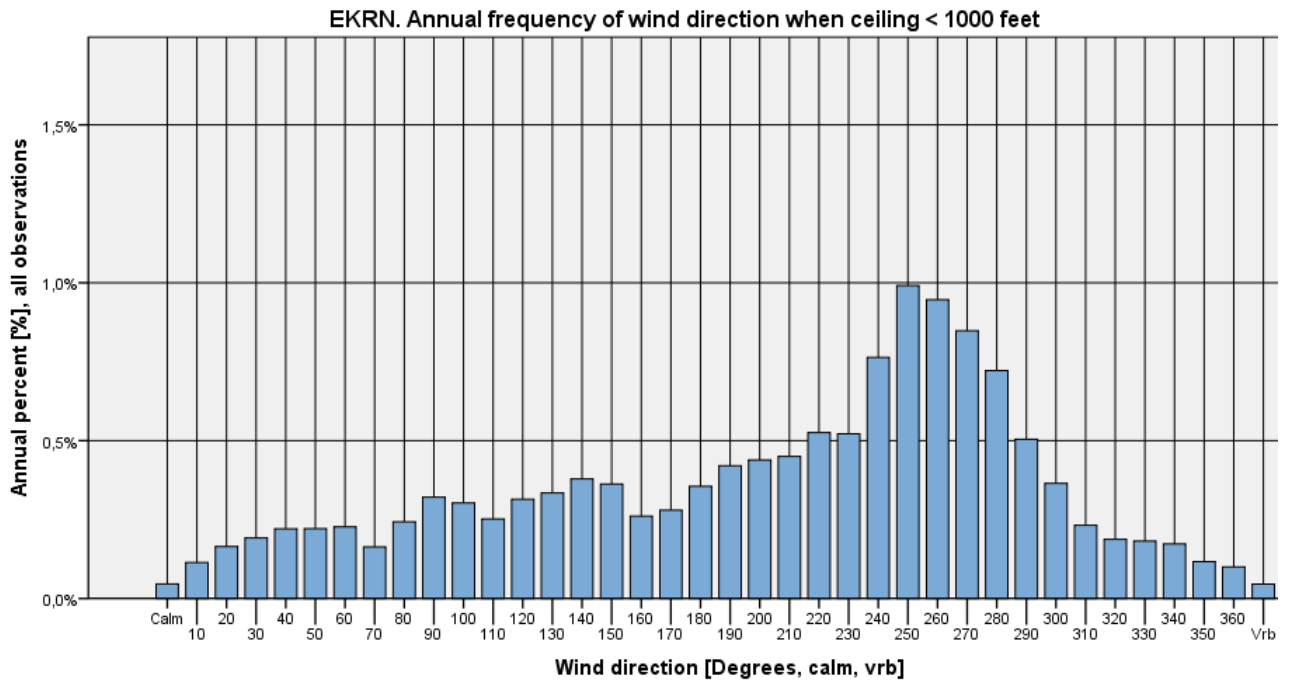

Figure 449



Ceiling < 1000 feet and wind speed <= 5 kts

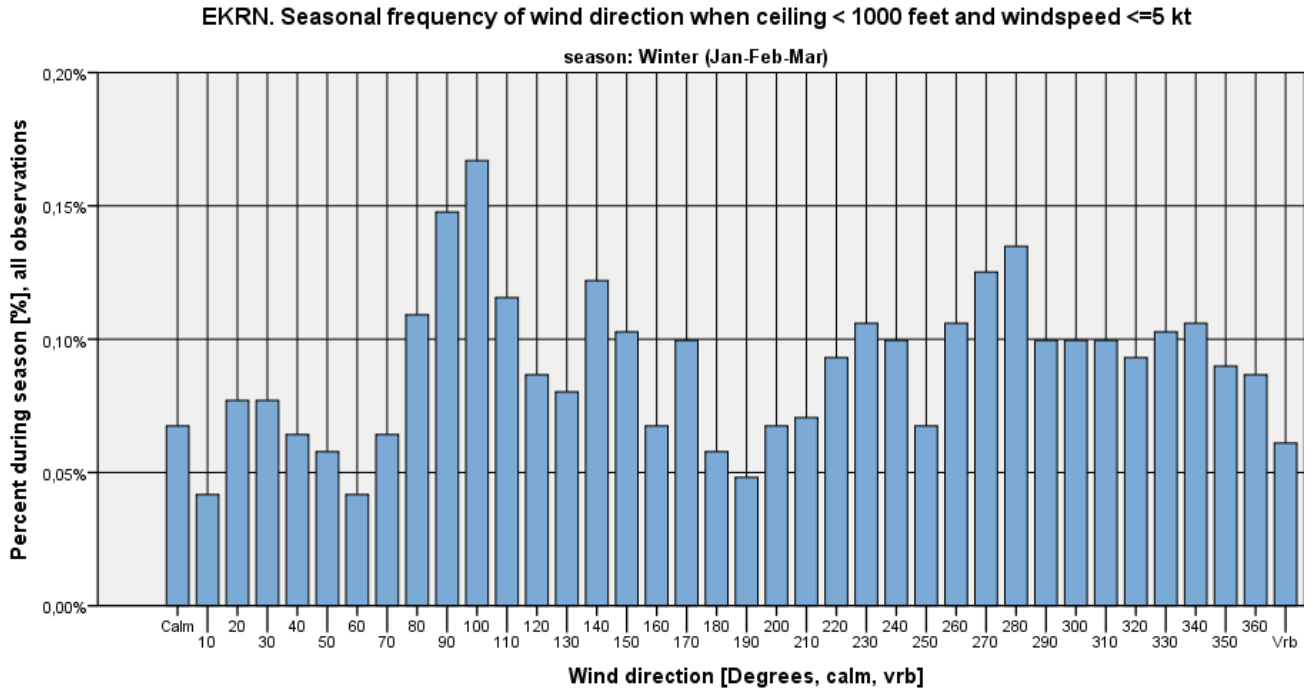

Figure 450

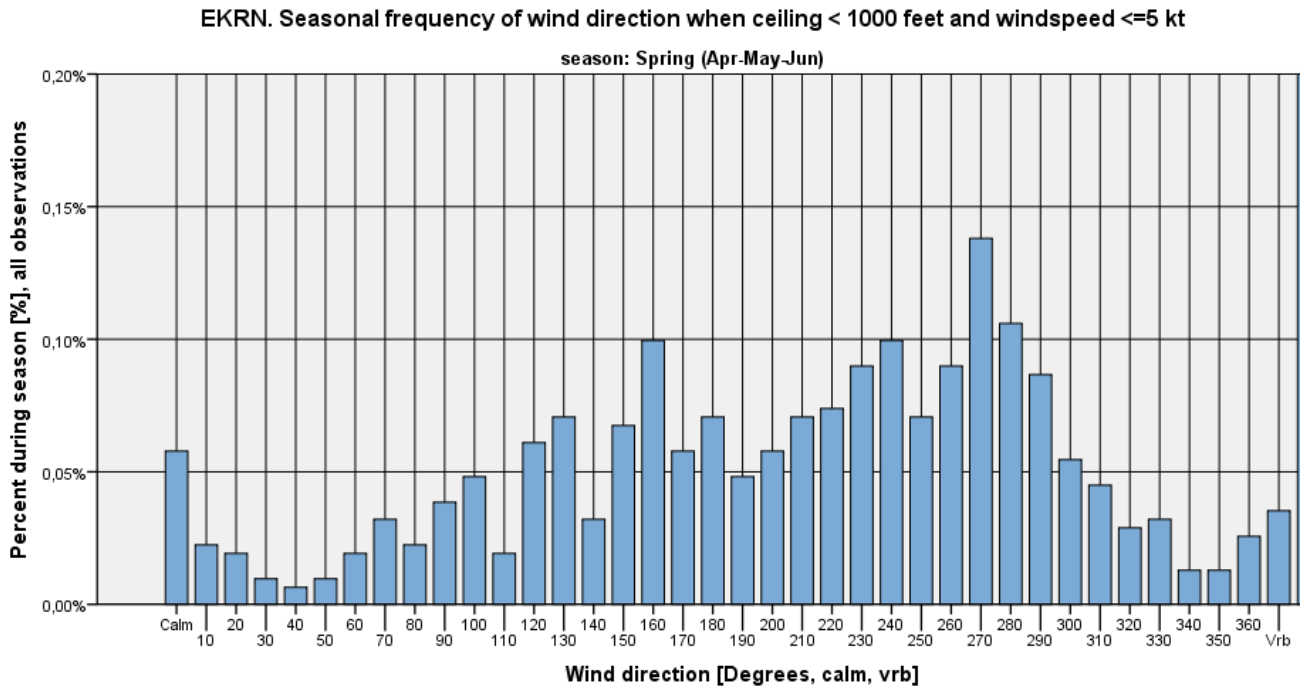

Figure 451



EKRN. Seasonal frequency of wind direction when ceiling < 1000 feet and windspeed <=5 kt

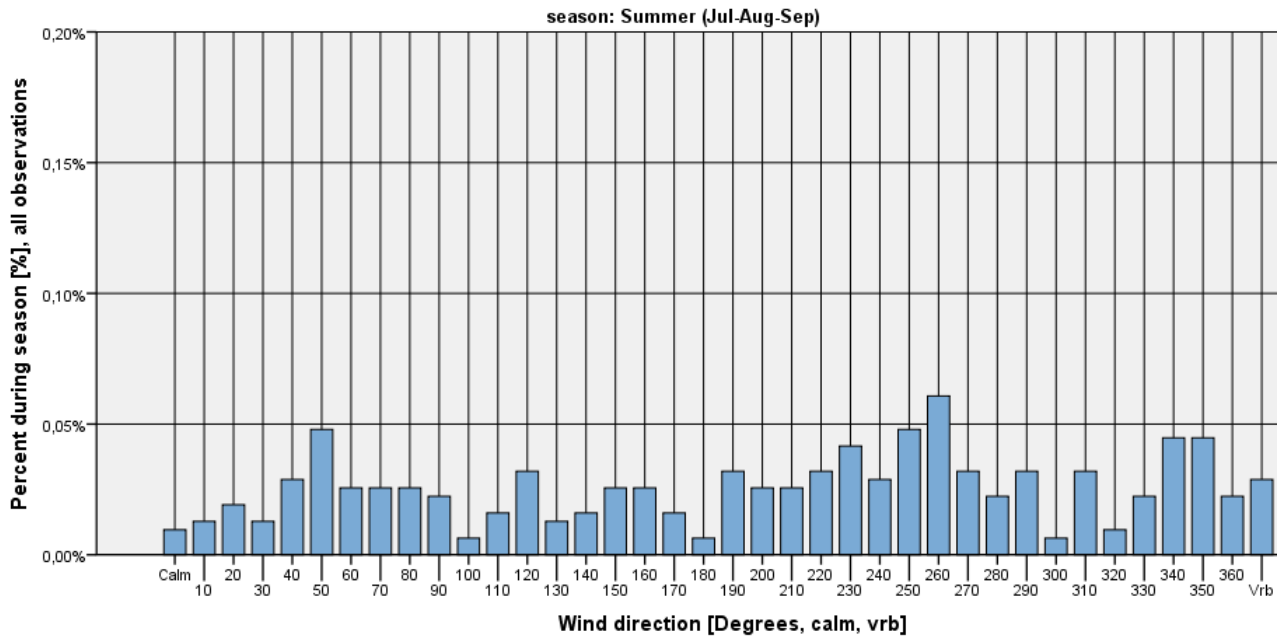

Figure 452

EKRN. Seasonal frequency of wind direction when ceiling < 1000 feet and windspeed <=5 kt

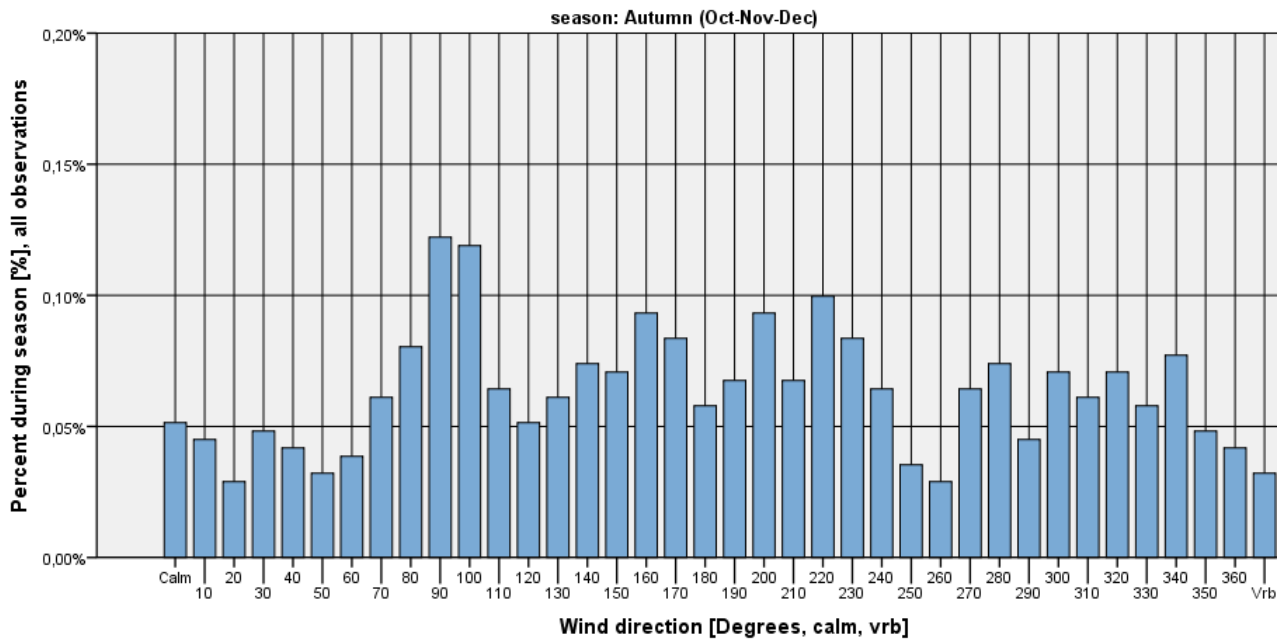

Figure 453

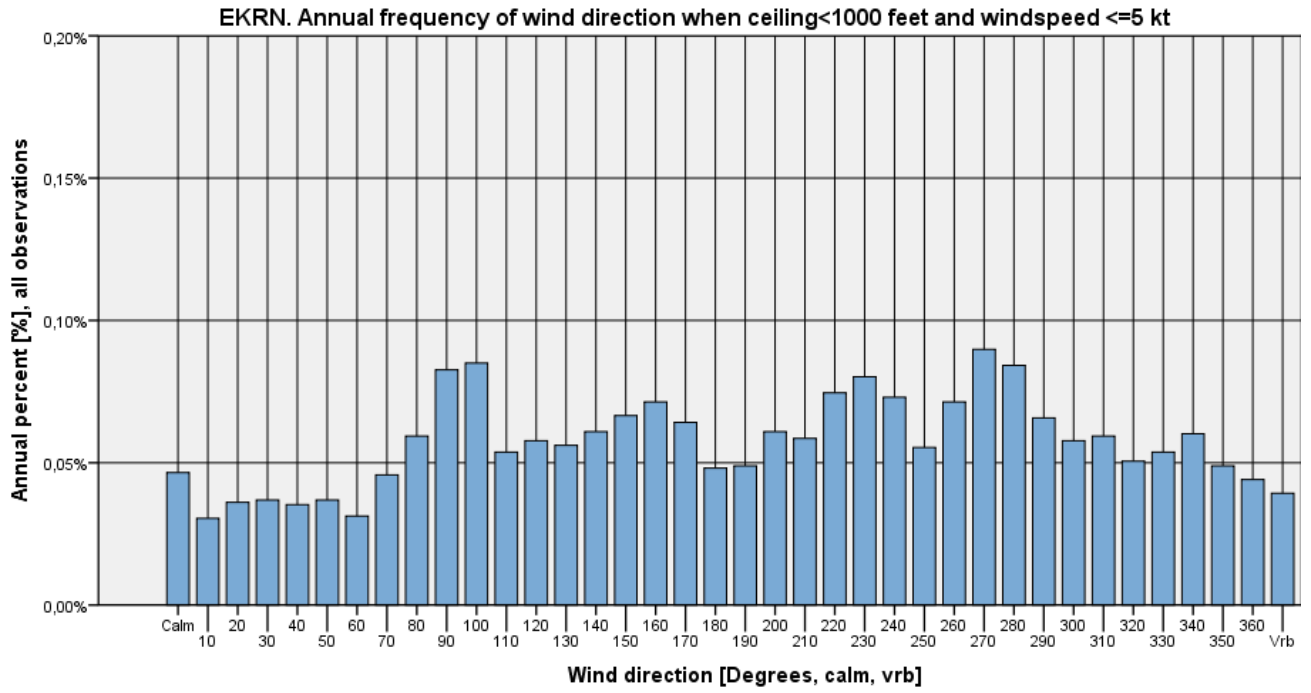

Figure 454



Ceiling < 1000 feet and wind speed > 5 kts

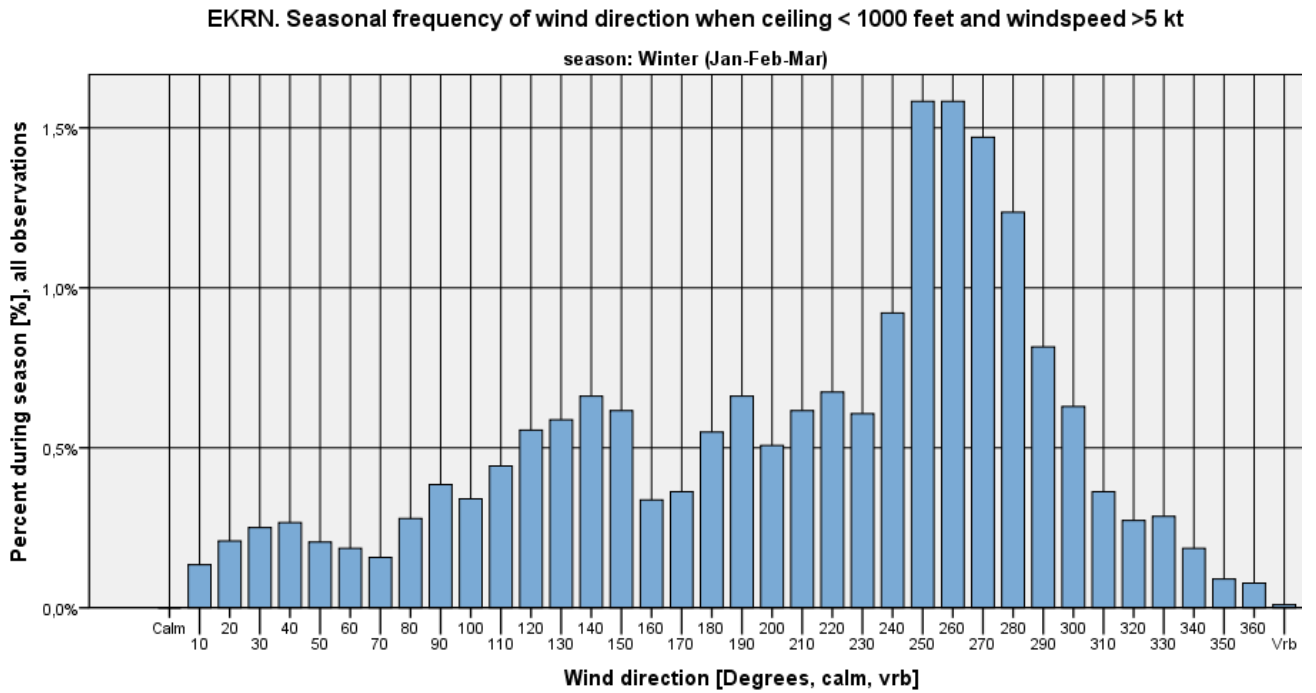

Figure 455

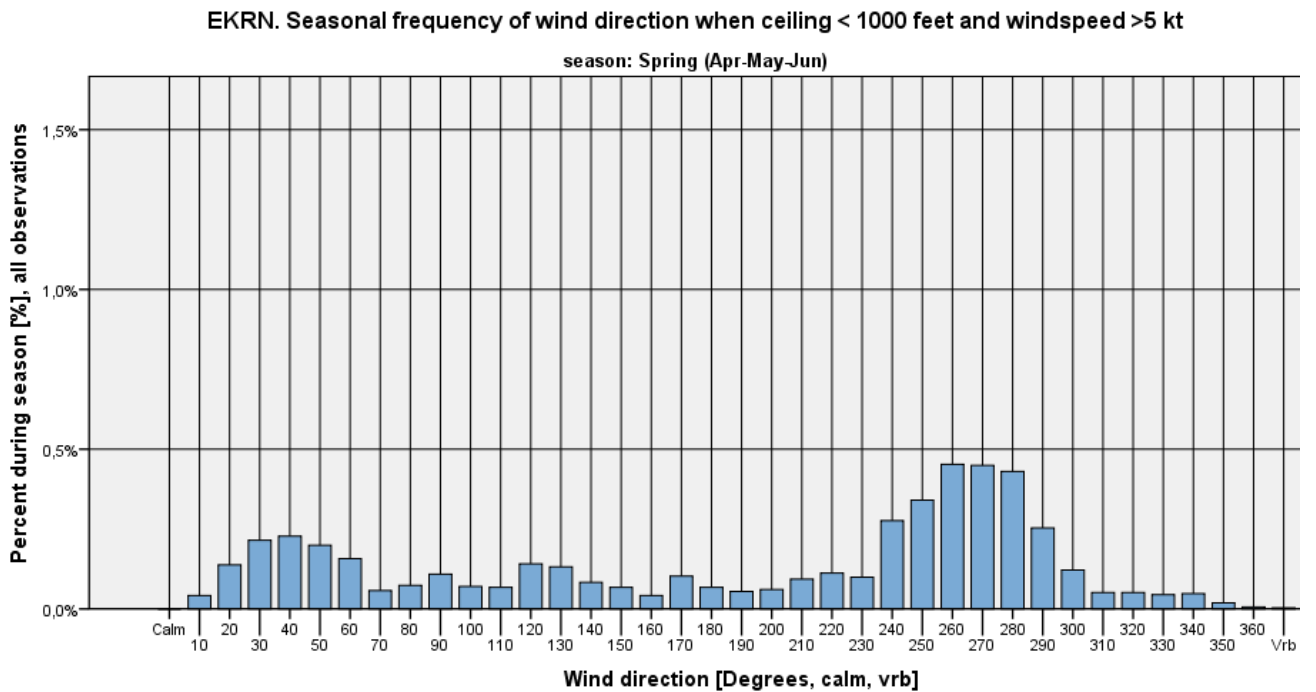

Figure 456



EKRN. Seasonal frequency of wind direction when ceiling < 1000 feet and windspeed >5 kt

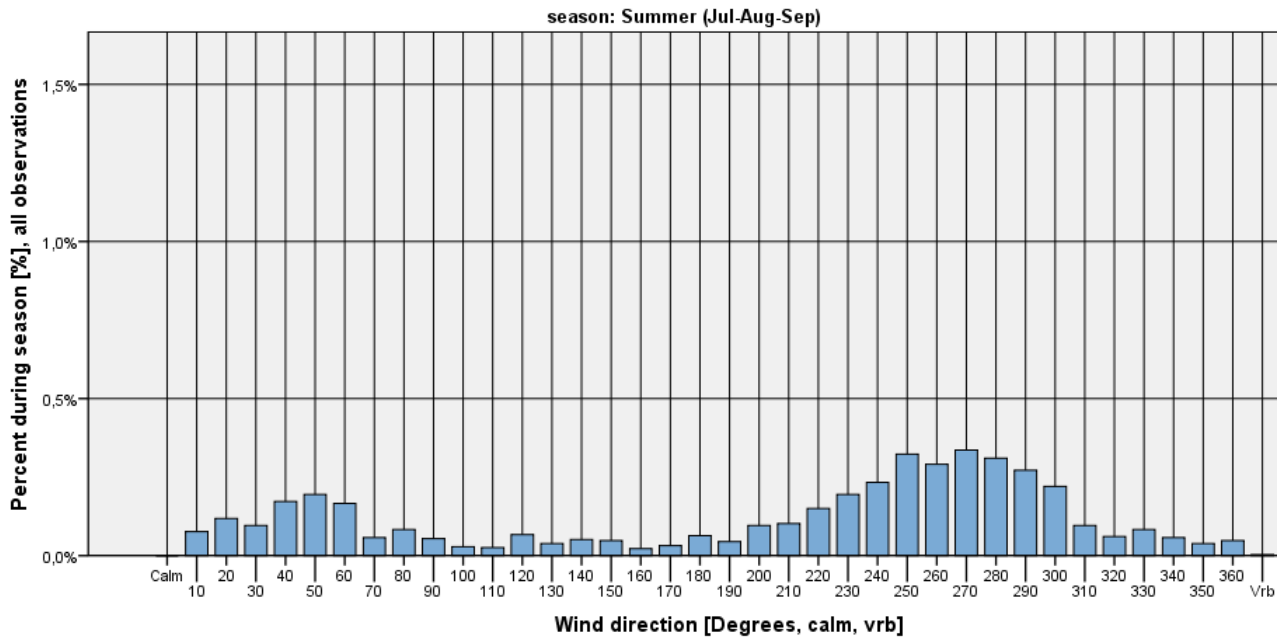

Figure 457

EKRN. Seasonal frequency of wind direction when ceiling < 1000 feet and windspeed >5 kt

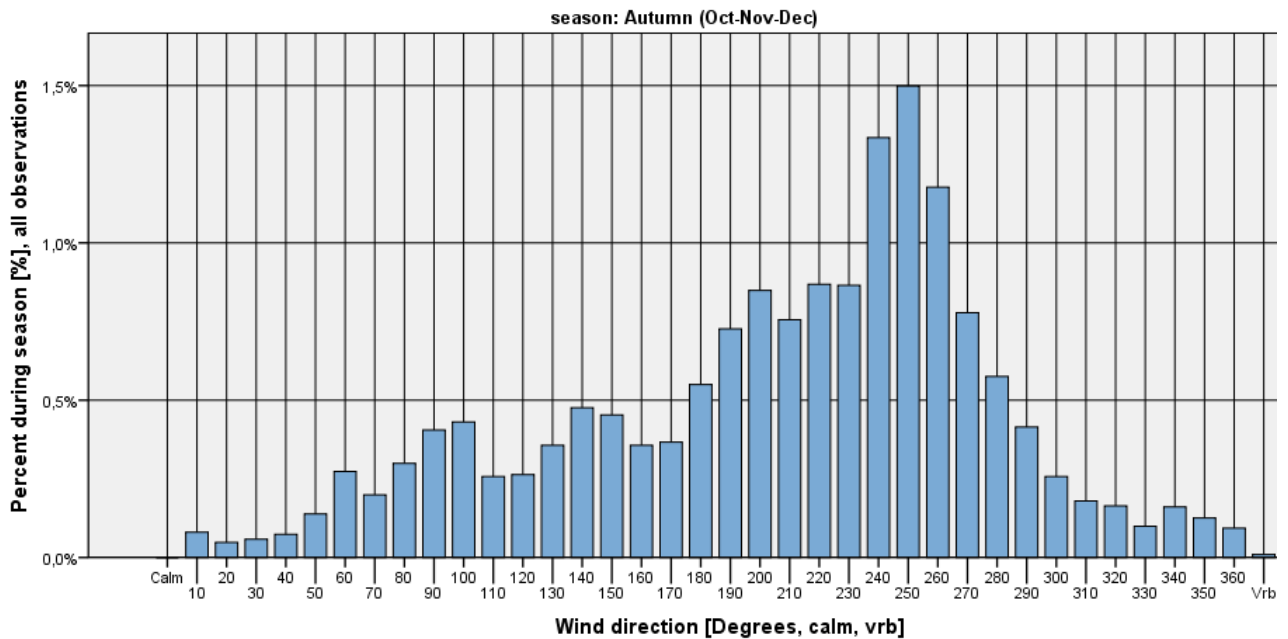

Figure 458

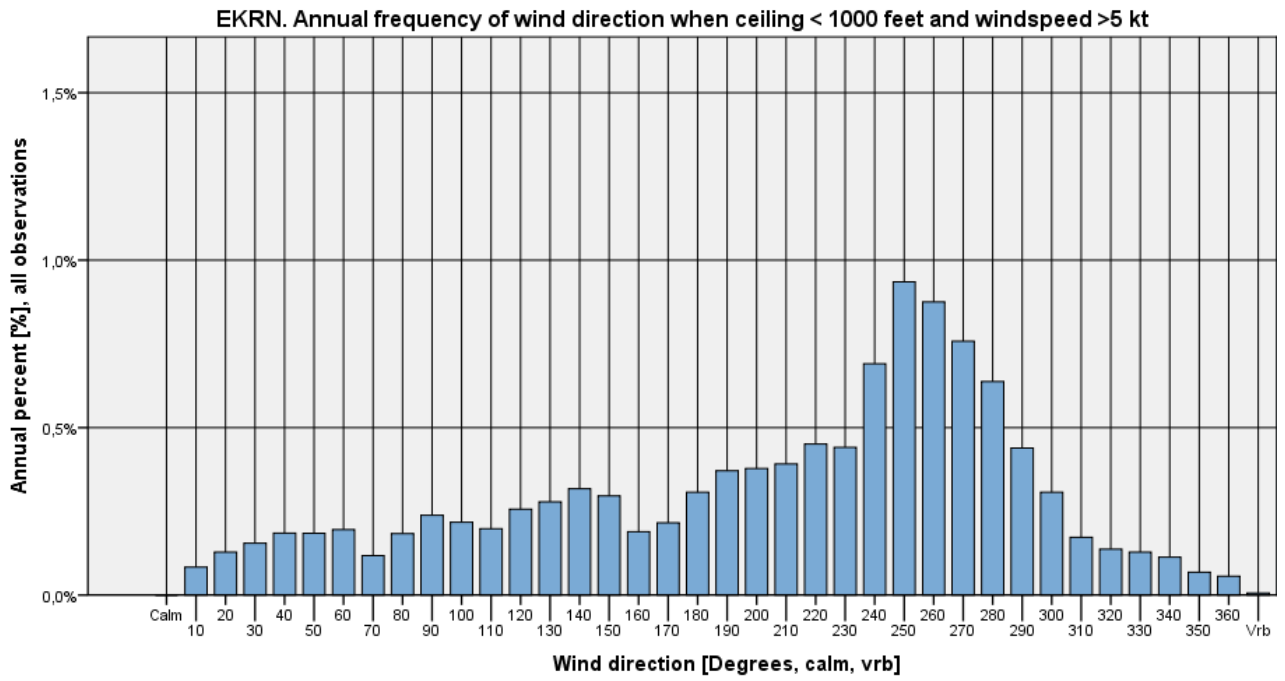

Figure 459



Ceiling<500 feet

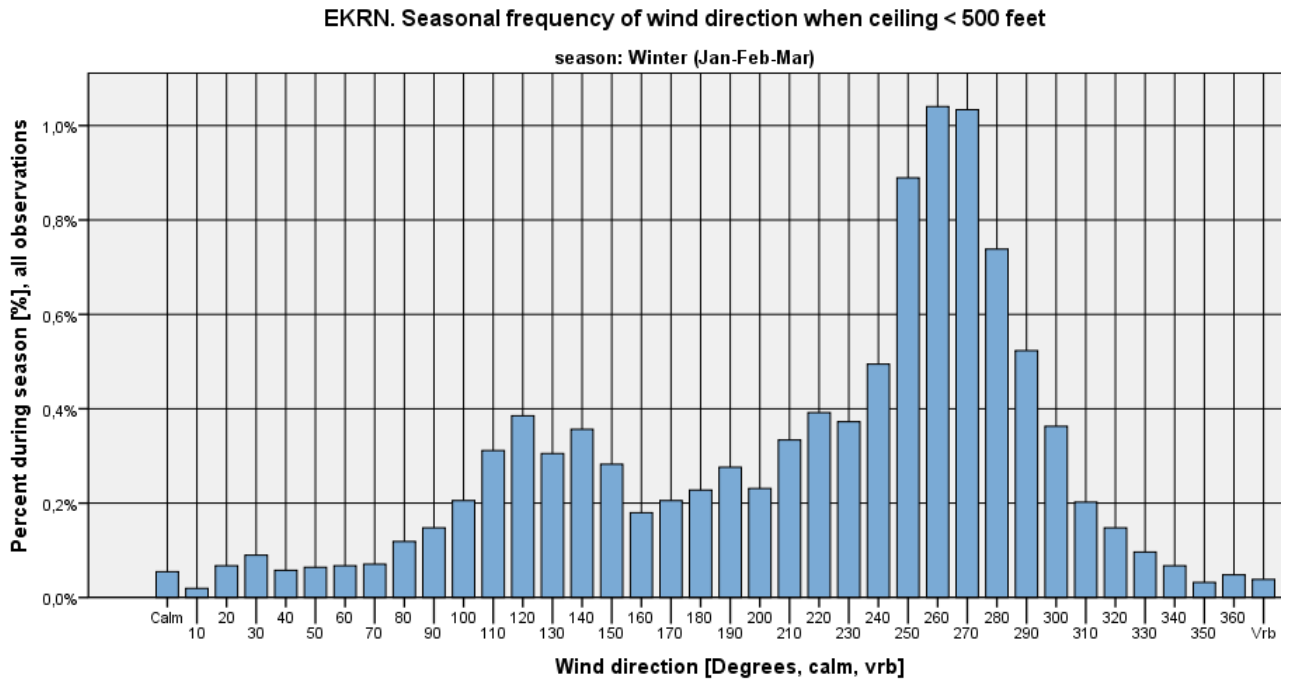

Figure 460

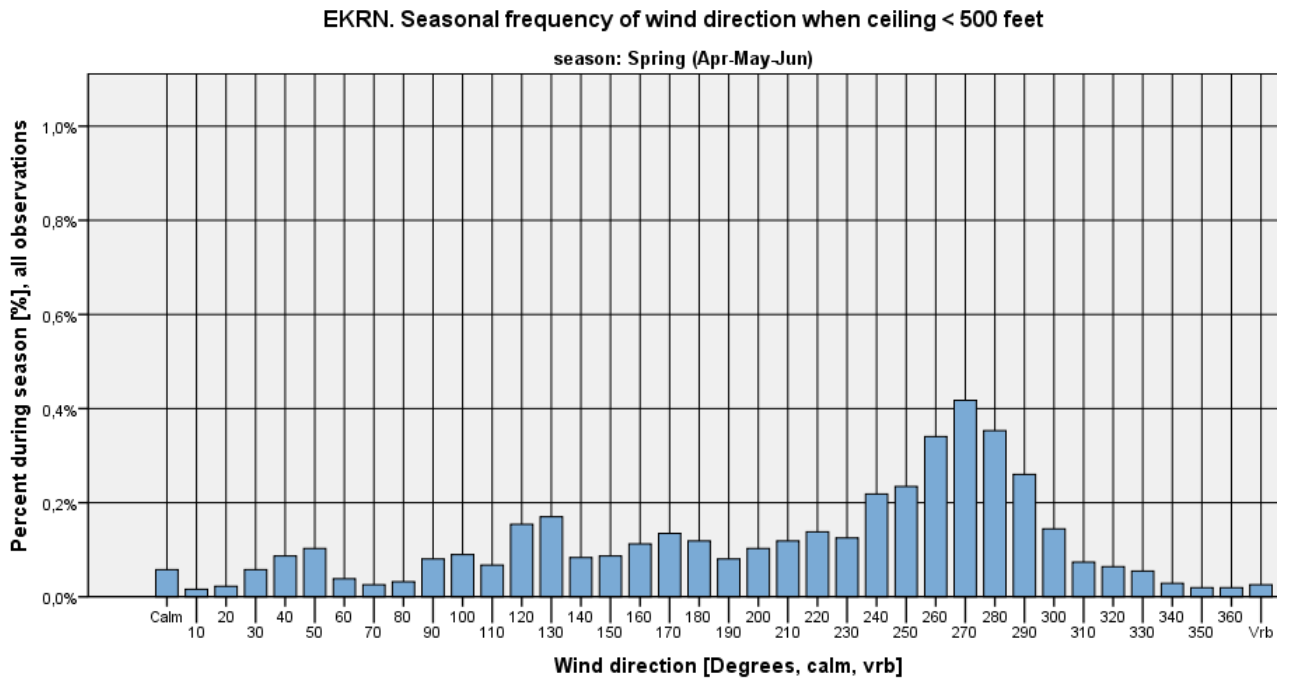

Figure 461



EKRN. Seasonal frequency of wind direction when ceiling < 500 feet

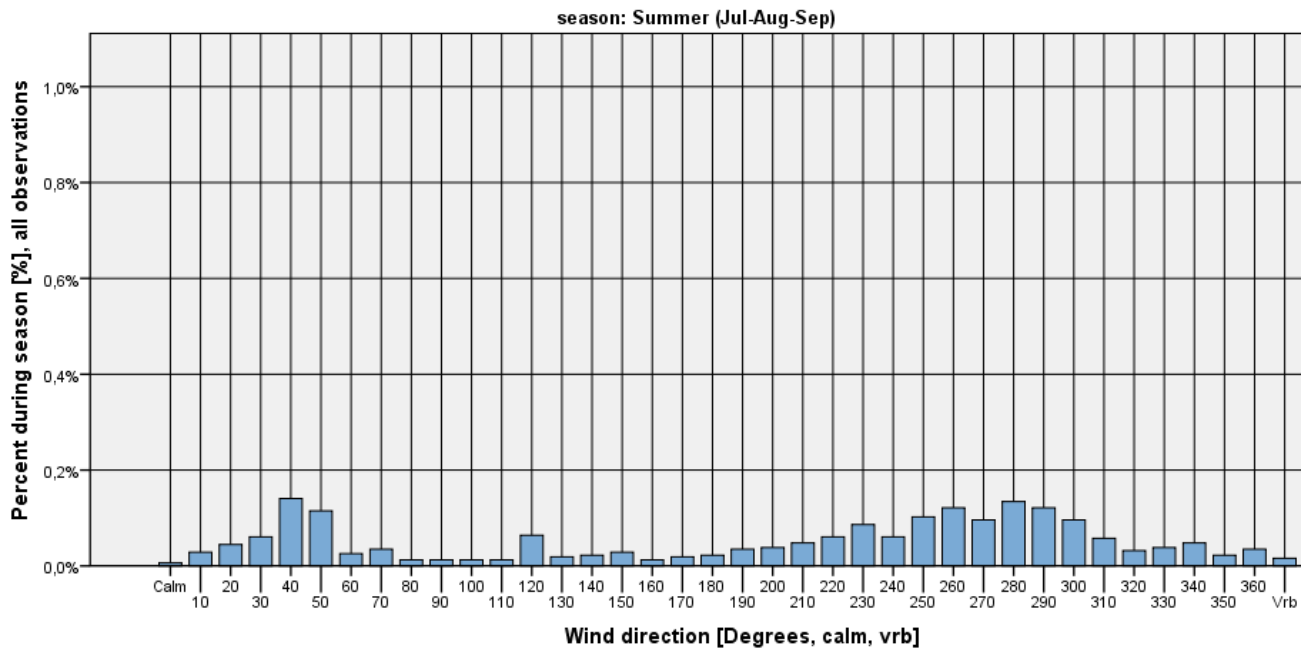

Figure 462

EKRN. Seasonal frequency of wind direction when ceiling < 500 feet

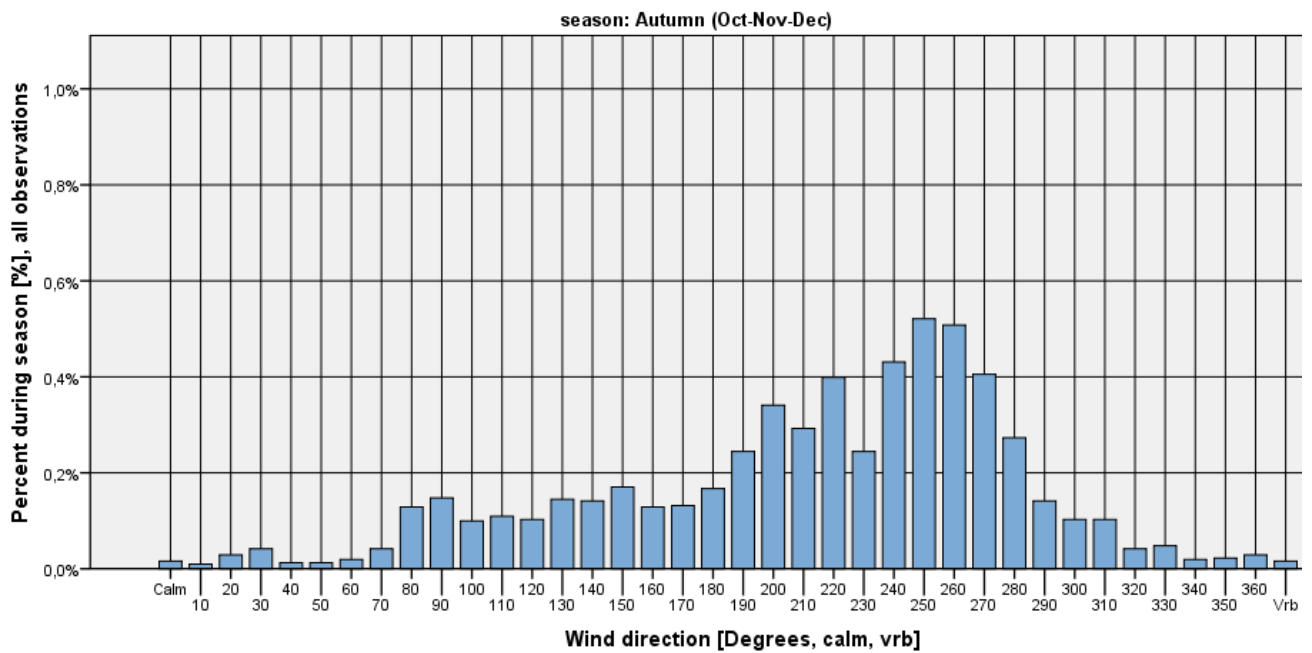

Figure 463

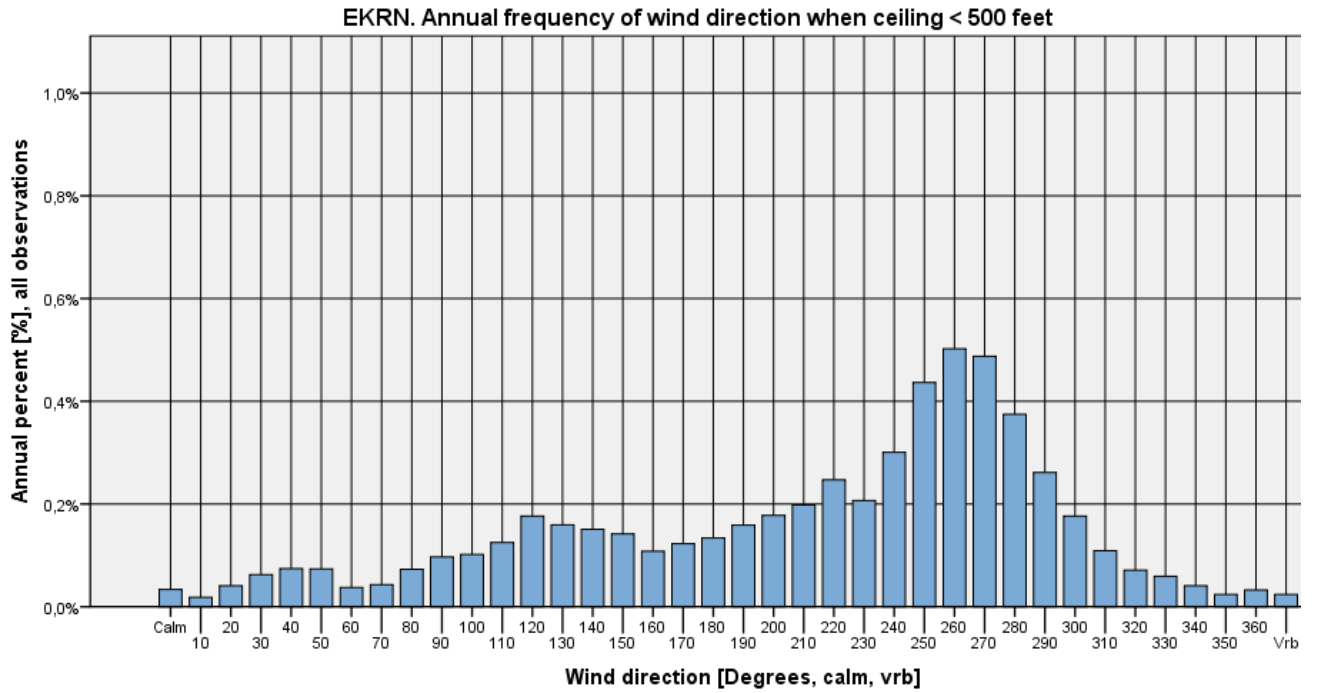

Figure 464



Ceiling < 500 feet and wind speed <= 5 kts

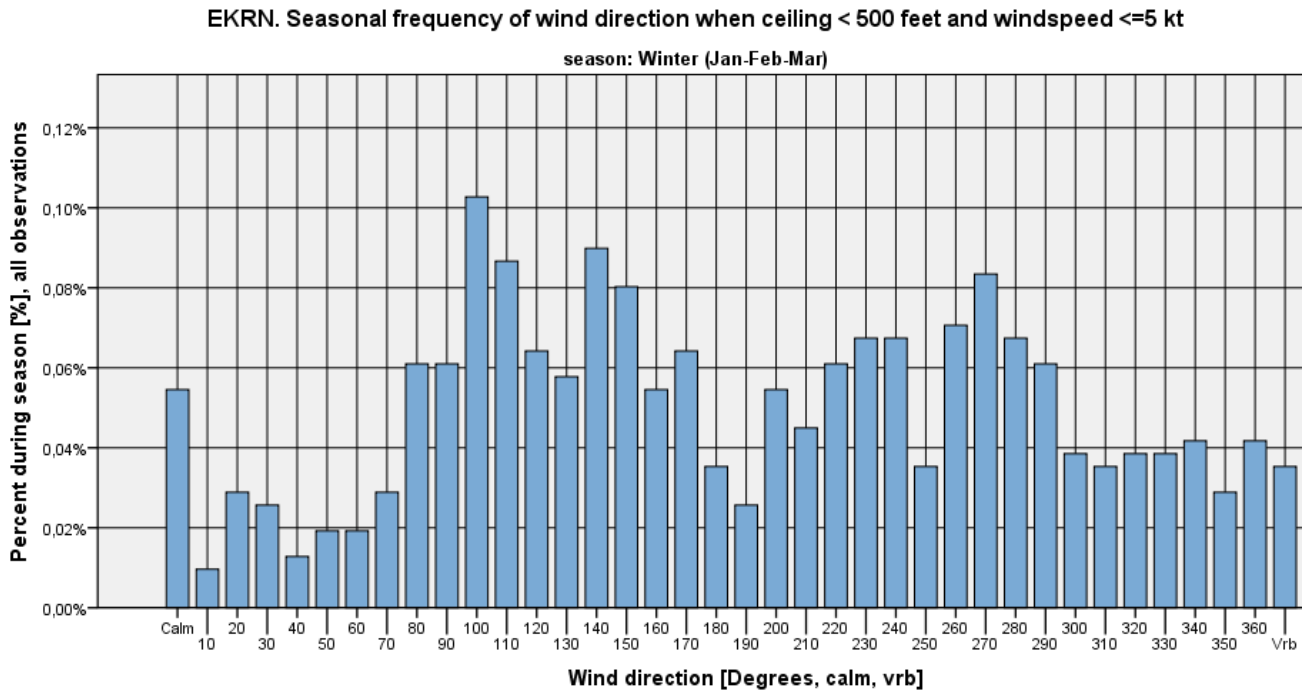

Figure 465

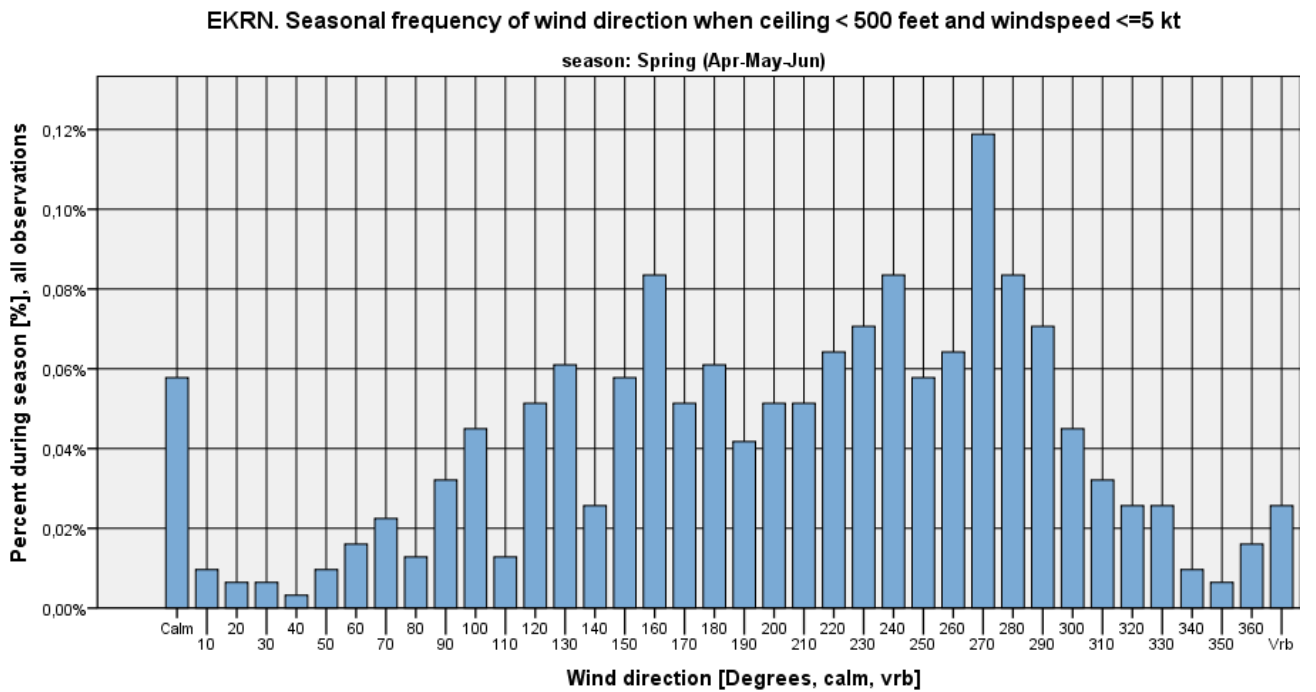

Figure 466



EKRN. Seasonal frequency of wind direction when ceiling < 500 feet and windspeed <=5 kt

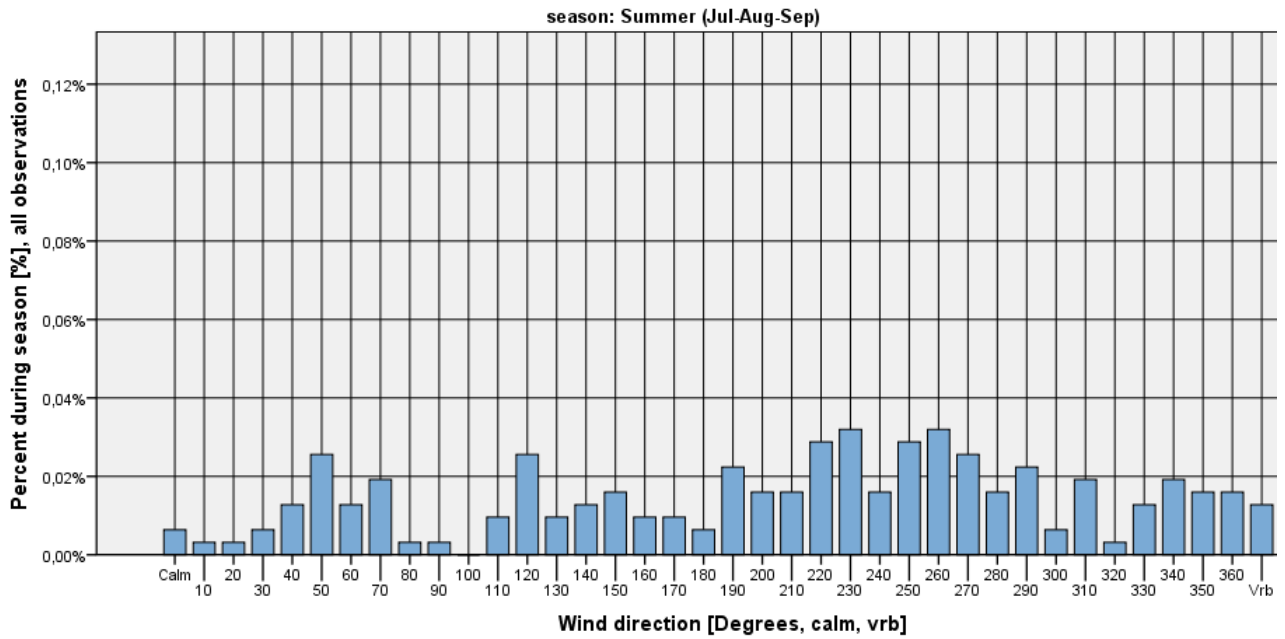

Figure 467

EKRN. Seasonal frequency of wind direction when ceiling < 500 feet and windspeed <=5 kt

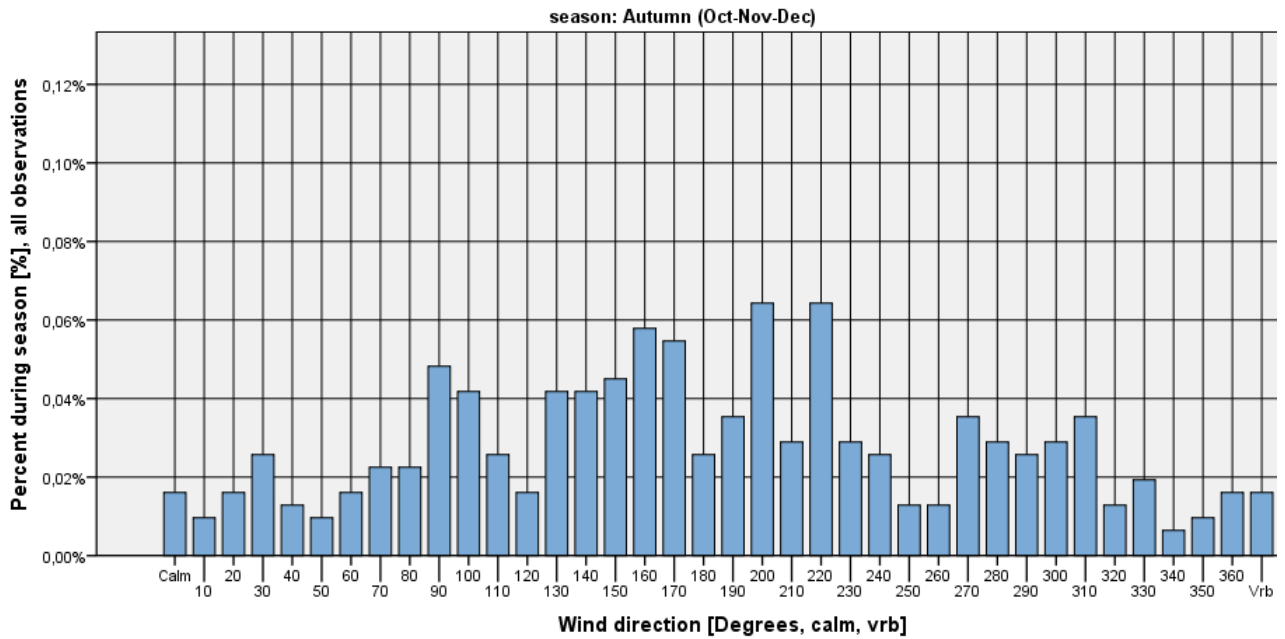

Figure 468

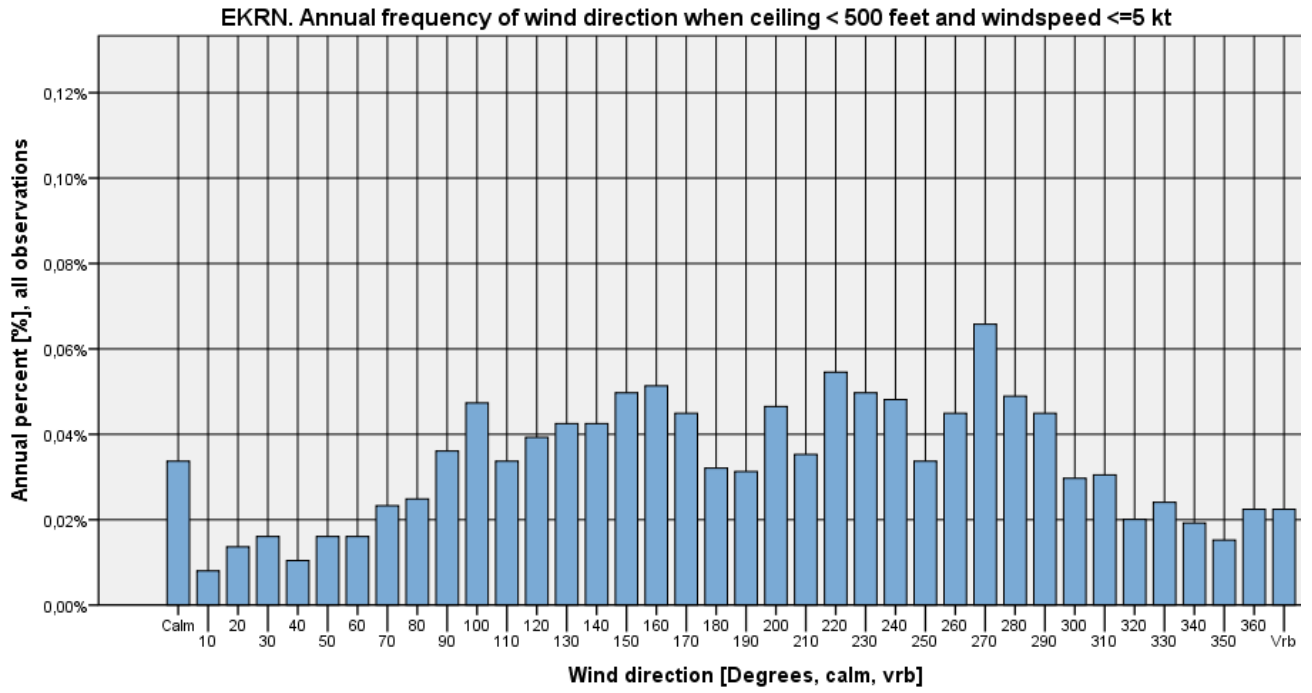

Figure 469



Ceiling < 500 feet and wind speed > 5 kts

EKRN. Seasonal frequency of wind direction when ceiling < 500 feet and windspeed > 5 kt

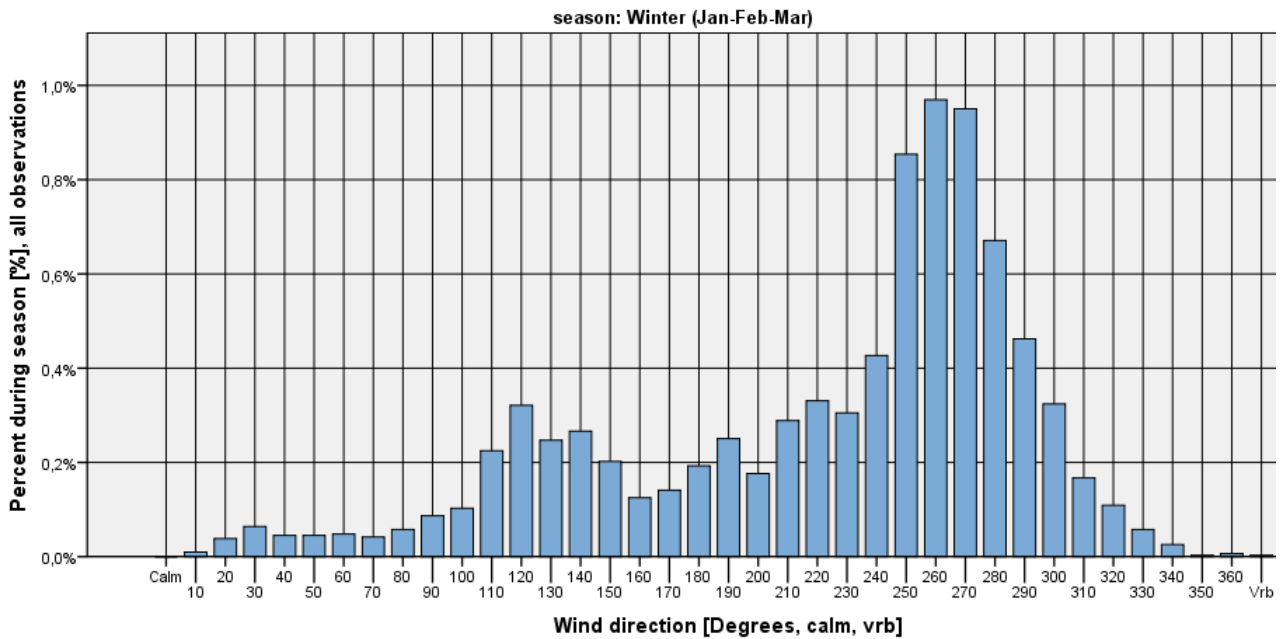

Figure 470

EKRN. Seasonal frequency of wind direction when ceiling < 500 feet and windspeed > 5 kt

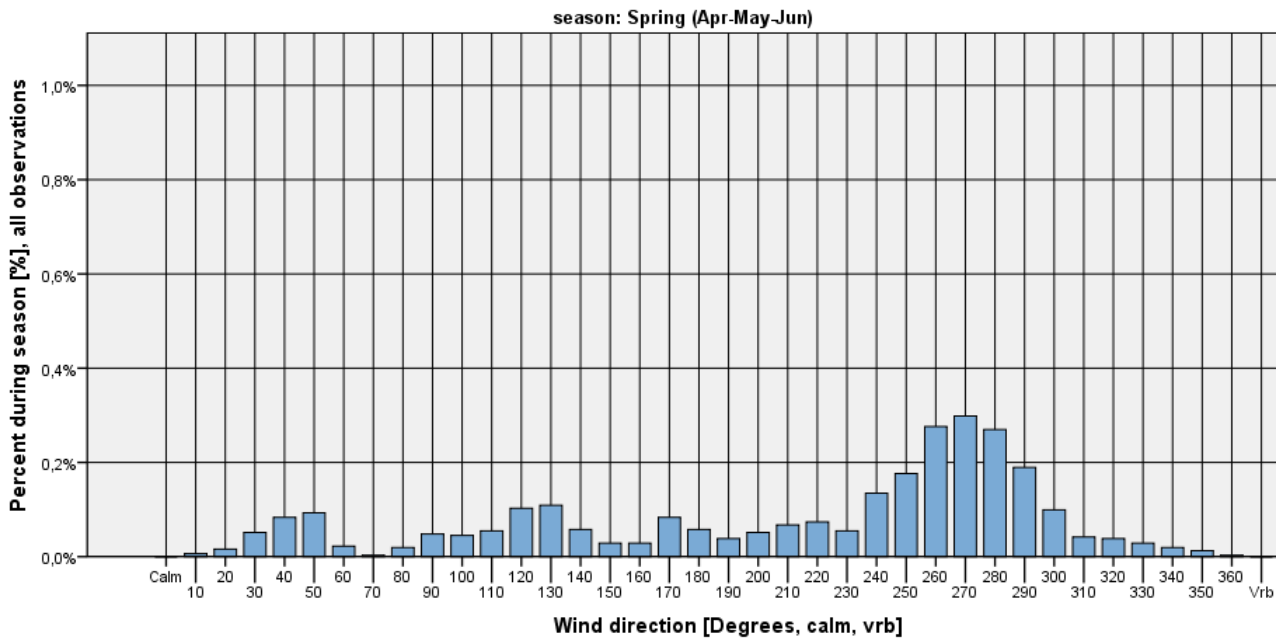

Figure 471



EKRN. Seasonal frequency of wind direction when ceiling < 500 feet and windspeed >5 kt

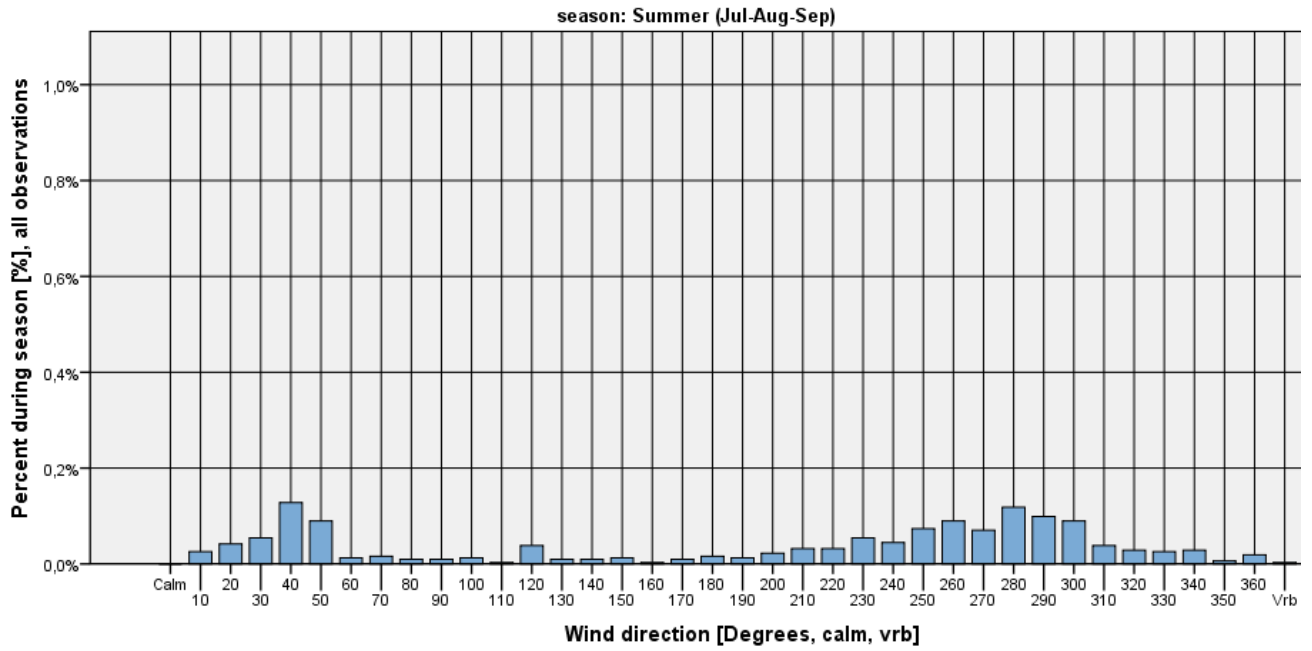

Figure 472

EKRN. Seasonal frequency of wind direction when ceiling < 500 feet and windspeed >5 kt

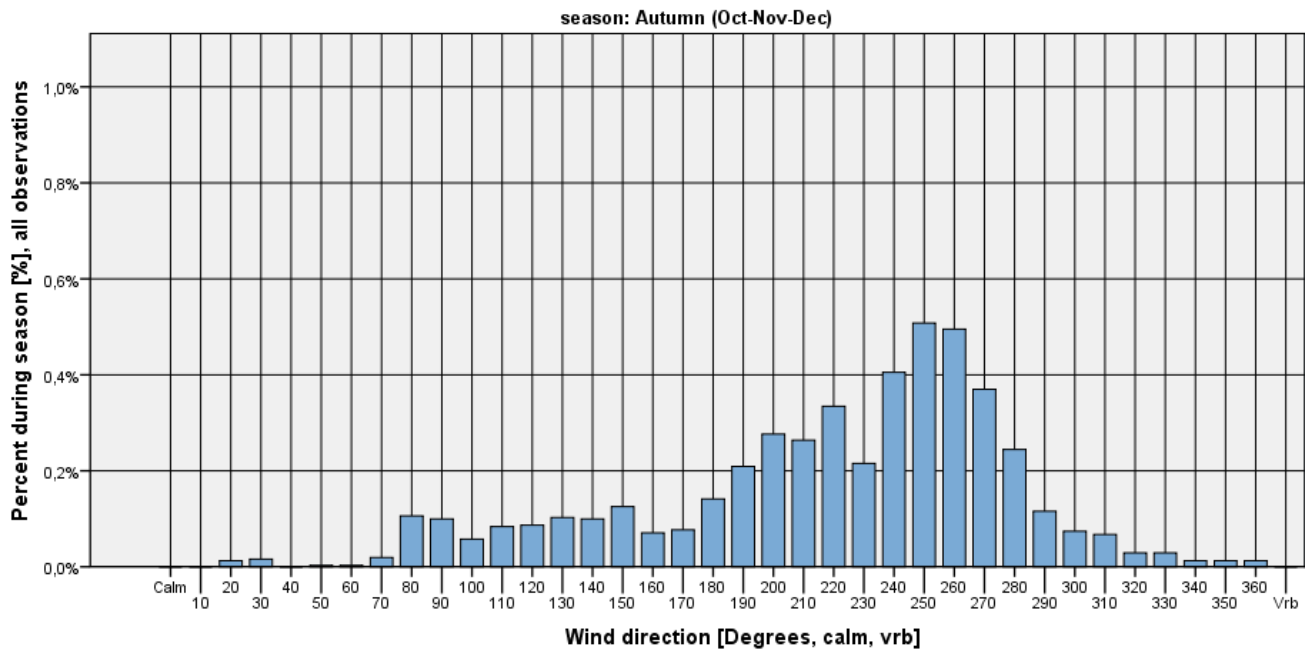

Figure 473

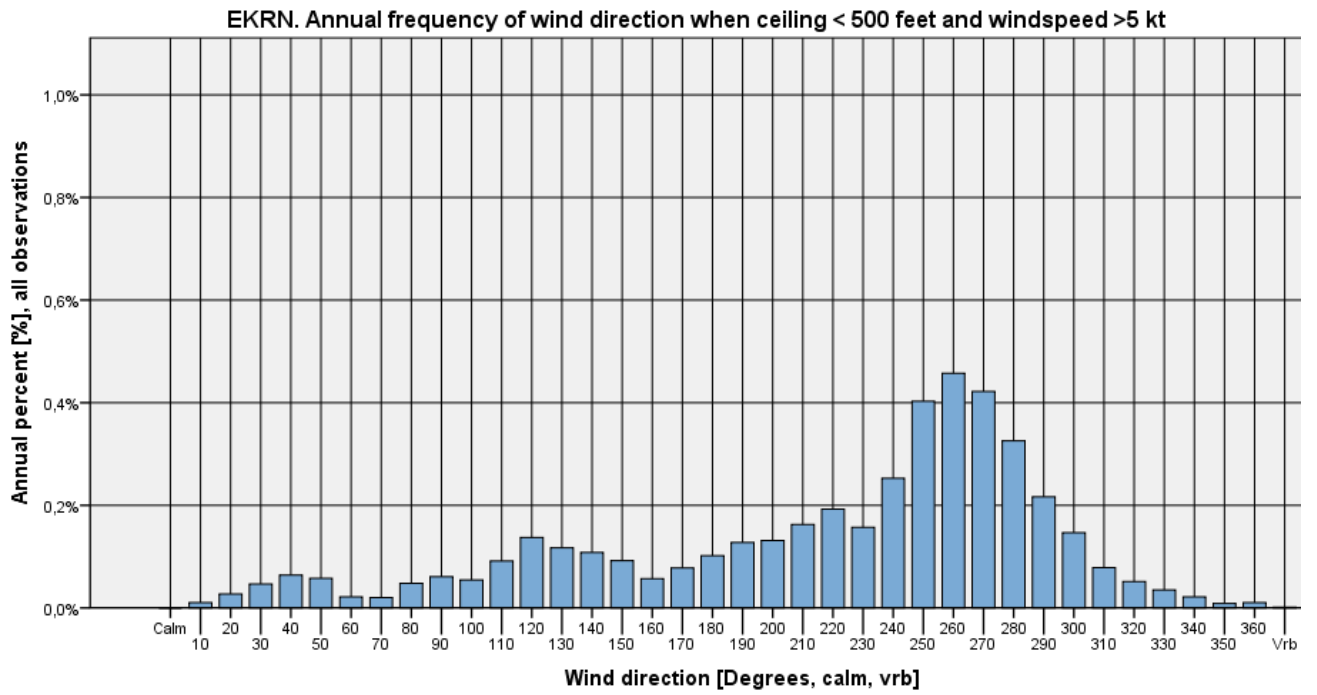

Figure 474



Wind roses

EKRN Bornholm - Rønne AUTUMN & WINTER: OCTOBER - MARCH

01-02-2003 - 01-02-2012

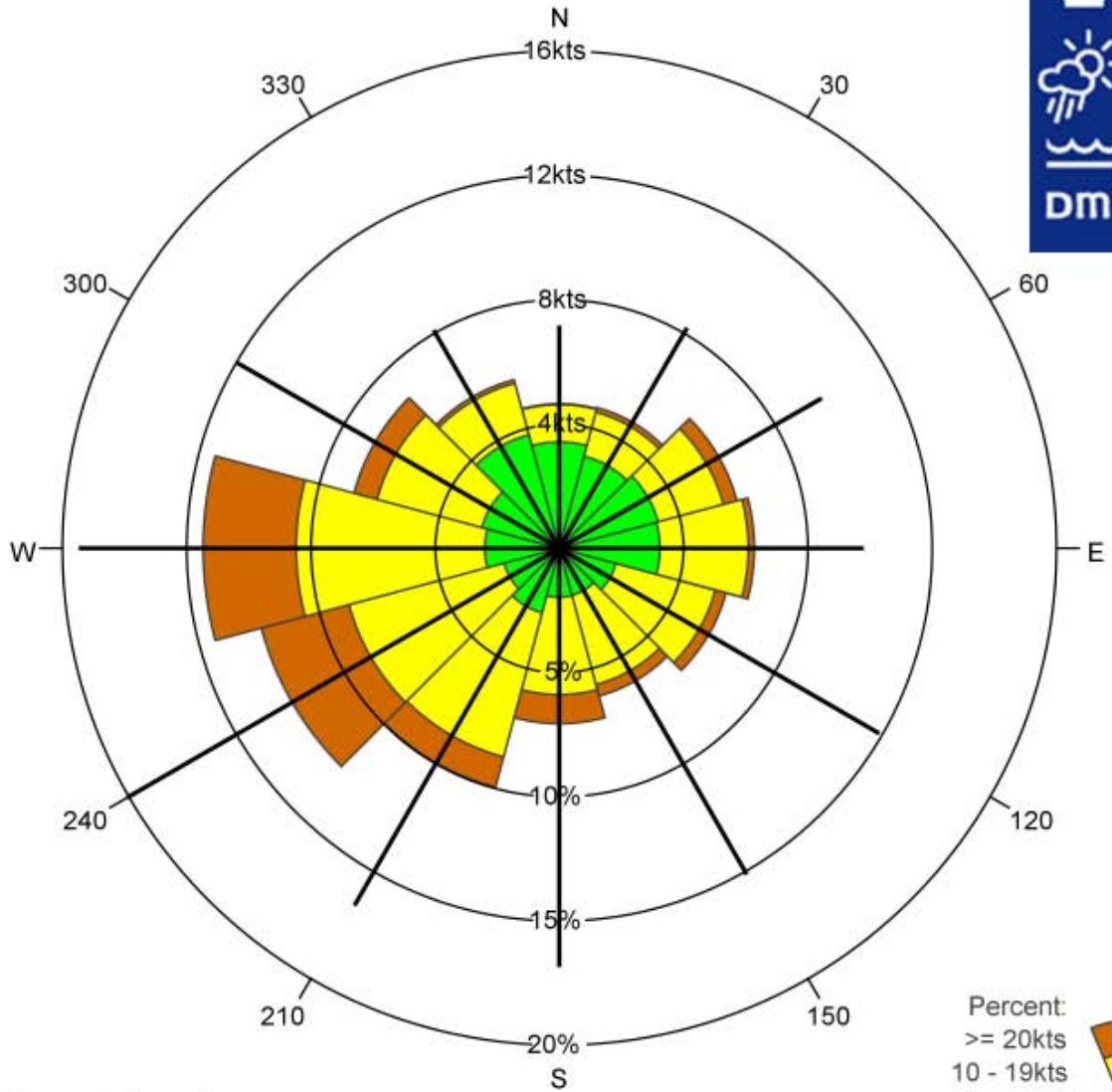

Legend:

— Mean wind speed

Percent:
 >= 20kts
 10 - 19kts
 1 - 9kts



	N	30	60	E	120	150	S	210	240	W	300	330	Total
%	5.8	5.9	7.4	7.8	6.9	6.1	7.1	10.0	12.4	14.3	8.6	7.0	99.4
% 1 - 9kts	4.3	3.9	4.1	4.0	2.4	2.0	2.0	2.7	2.3	3.0	3.2	4.7	38.5
% 10 - 19kts	1.5	1.8	2.7	3.6	4.1	3.7	3.9	6.0	6.5	7.6	4.4	2.1	48.0
% >= 20kts	0.0	0.2	0.6	0.2	0.5	0.5	1.2	1.3	3.7	3.7	1.0	0.2	12.9
Mean wind speed	7.2	8.2	9.7	9.8	11.9	12.1	13.5	13.3	16.1	15.4	12.0	8.1	12.1
Max wind speed	24.0	30.0	33.0	25.0	27.0	29.0	35.0	32.0	40.0	43.0	46.0	27.0	46.0

Number of observations = 62245

Source: DMI

Calm defined a wind speed = 0kts

Number of observations with calm/varying wind direction: 385=0.6%

Observations with calm/varying wind direction are not used in the statistics



EKRN Bornholm - Rønne SPRING & SUMMER: APRIL - SEPTEMBER

01-02-2003 - 01-02-2012

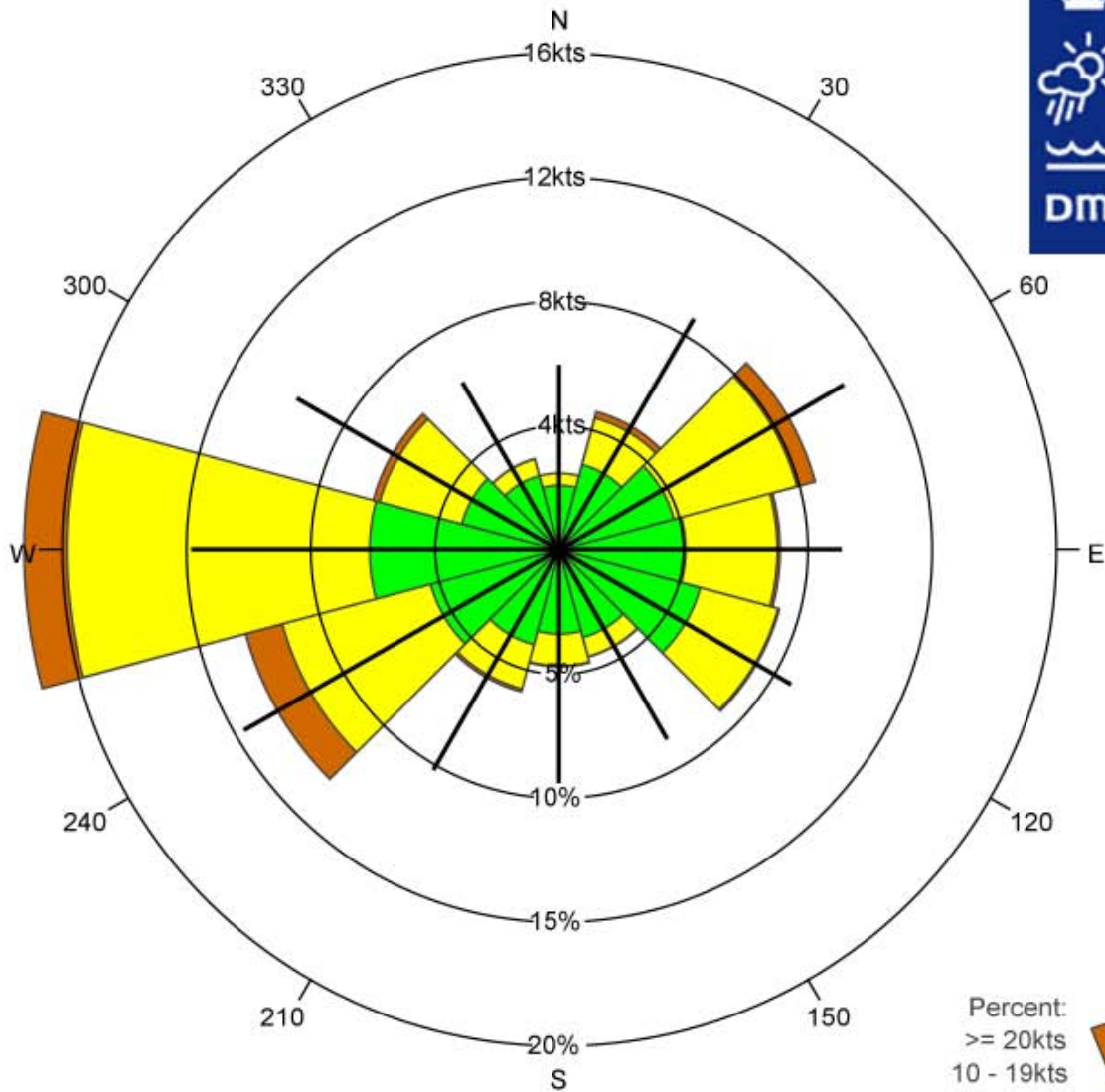

Legend:
— Mean wind speed

Percent:
 1 - 9kts
 10 - 19kts
 >= 20kts

	N	30	60	E	120	150	S	210	240	W	300	330	Total
%	3.1	5.8	10.6	8.9	9.2	4.5	4.7	5.9	13.1	21.5	7.8	3.8	98.8
% 1 - 9kts	2.6	3.6	4.8	5.1	5.9	3.6	3.4	4.0	5.4	7.6	4.1	3.1	53.0
% 10 - 19kts	0.5	1.9	5.1	3.7	3.2	0.8	1.3	1.8	6.2	12.2	3.4	0.7	40.9
% >= 20kts	0.0	0.3	0.7	0.1	0.1	0.0	0.0	0.1	1.5	1.7	0.3	0.0	4.9
Mean wind speed	6.0	8.6	10.6	9.1	8.6	7.0	7.5	8.2	11.7	11.9	9.8	6.2	9.7
Max wind speed	21.0	31.0	30.0	24.0	24.0	23.0	24.0	27.0	36.0	37.0	31.0	21.0	37.0

Number of observations = 62412

Source: DMI

Calm defined a wind speed = 0kts

Number of observations with calm/varying wind direction: 771=1.2%

Observations with calm/varying wind direction are not used in the statistics

Availability

Yearly distribution of observations. EKRN 01-Feb-2003 - 31-Jan-2012

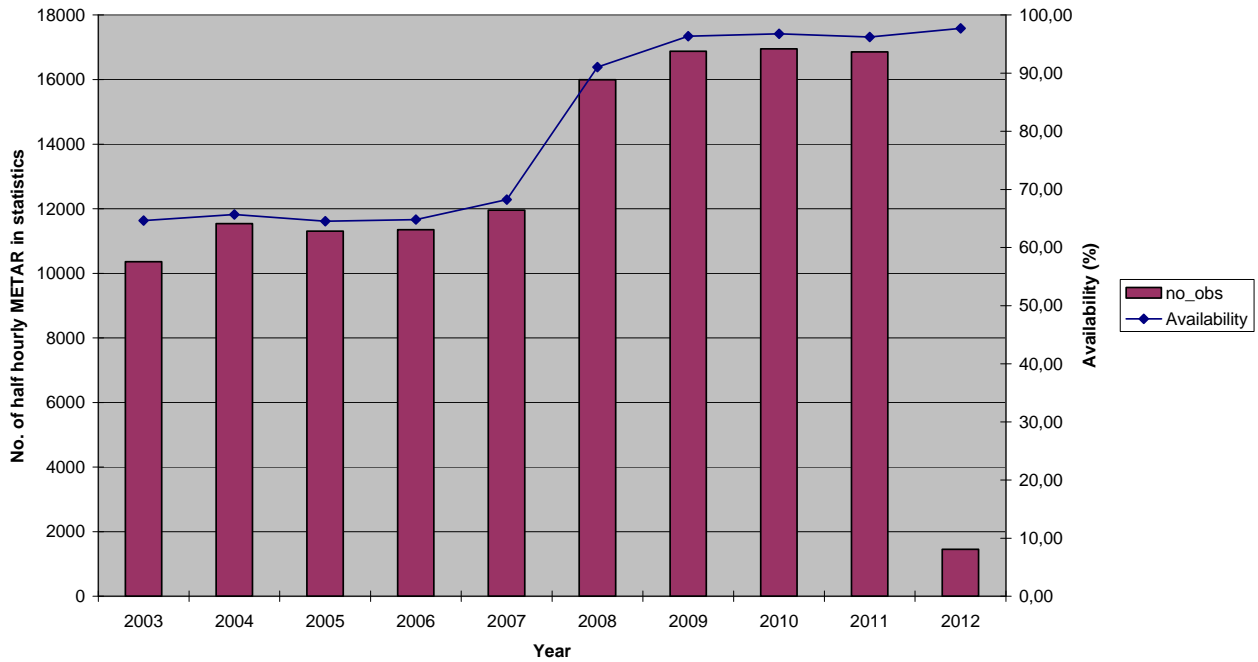

Figure 475

Monthly distribution of observations. EKRN 01-Feb-2003 - 31-Jan-2012

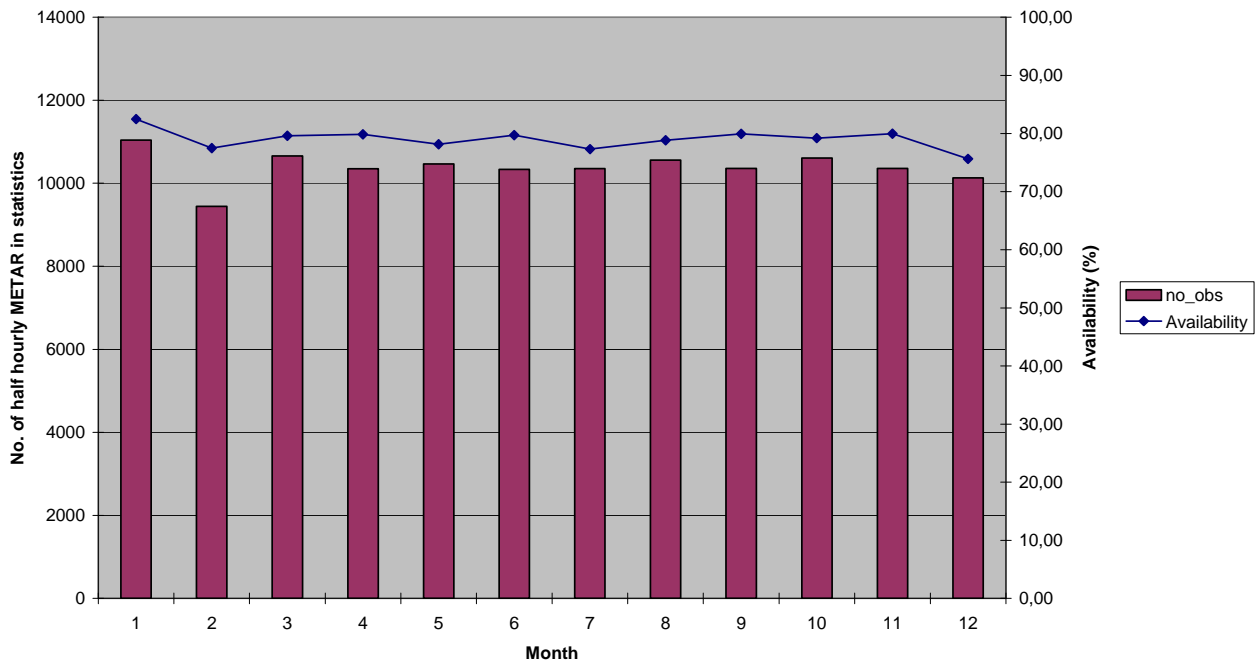

Figure 476

Hourly distribution of observations. EKRN 01-Feb-2003 - 31-Jan-2012

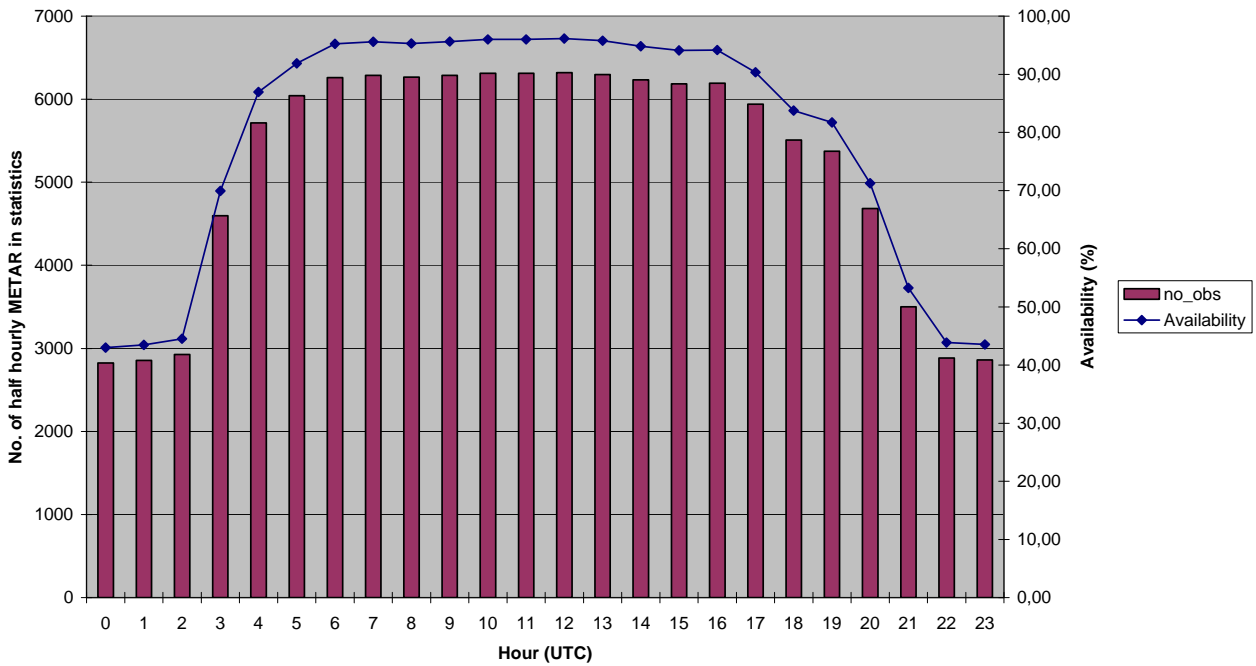

Figure 477

EKRN. Average no. of half hourly observations in statistics, 1 February 2003 - 31 January 2012

		year									
		2003	2004	2005	2006	2007	2008	2009	2010	2011	2012
Hour (UTC)	0	,0	,0	0,0	,0	,1	1,7	1,9	2,0	1,9	1,9
	1	0,0	,0	0,0	,0	,1	1,7	1,9	1,9	1,9	1,9
	2	0,0	,0	0,0	,0	,1	1,7	1,9	1,9	1,9	2,0
	3	,5	,6	,5	,5	,5	1,8	1,9	1,9	1,9	2,0
	4	1,3	1,4	1,3	1,3	1,3	1,8	1,9	1,9	1,9	2,0
	5	1,7	1,7	1,7	1,7	1,7	1,8	1,9	1,9	1,9	2,0
	6	1,8	1,9	1,8	1,8	1,9	1,8	1,9	1,9	1,9	1,9
	7	1,9	1,9	1,9	1,9	1,9	1,9	1,9	2,0	1,9	2,0
	8	1,9	1,9	1,9	1,9	1,9	1,9	1,9	1,9	1,9	1,9
	9	1,9	1,9	1,9	1,9	1,9	1,9	1,9	1,9	1,9	1,9
	10	1,9	1,9	1,9	1,9	1,9	1,9	1,9	1,9	1,9	1,9
	11	1,9	1,9	1,9	1,9	1,9	1,9	1,9	1,9	1,9	1,9
	12	1,9	1,9	1,9	1,9	1,9	1,9	1,9	2,0	1,9	2,0
	13	1,9	1,9	1,9	1,9	1,9	1,9	2,0	2,0	1,9	2,0
	14	1,9	1,9	1,9	1,8	1,9	1,9	1,9	1,9	1,9	2,0
	15	1,9	1,9	1,9	1,8	1,9	1,9	1,9	1,9	1,9	1,9
	16	1,9	1,9	1,9	1,8	1,8	1,8	1,9	1,9	1,9	1,9
	17	1,8	1,8	1,8	1,8	1,8	1,8	1,9	1,9	1,9	2,0
	18	1,6	1,6	1,6	1,6	1,7	1,8	1,9	1,9	1,9	2,0
	19	1,4	1,3	1,4	1,5	1,7	1,8	1,9	1,9	1,9	2,0
	20	1,3	1,3	1,3	1,5	1,7	1,8	1,9	1,9	1,9	2,0
	21	,5	,6	,5	,7	,9	1,8	1,9	1,9	1,9	2,0
	22	,0	,0	,0	,0	,3	1,8	1,9	2,0	1,9	2,0
	23	,0	,0	,0	,0	,1	1,7	1,9	1,9	1,9	2,0

Table 55



EKSB Sønderborg Lufthavn

Sønderborg Airport

Airport location: 54,967°N 9,783°E Elevation: 7 m above msl.

EKSB observations in statistics: 57.550 half hourly METAR¹⁰ covering the 9 years period 01-Feb-2003 – 31-Jan-2012, yielding an overall availability of 36,5 %.

The availability is lowered because EKSB mostly issue hourly METAR during daytime. Only approximately one fifth of the observations are issued as half hourly METAR. More details may be found in the availability section.

All EKSB METAR are manual.

Cross tables Visibility – Ceiling

Winter (Jan-Feb-Mar): EKSB – Frequencies (%) Visibility - Ceiling

No. Obs = 15.736	<100 feet	<200 feet	<500 feet	<1000 feet	<1500 feet	>=1500 feet, CAVOK or no ceiling	Total
< 800 m	0,057	1,57	4,05	4,19	4,19	0,10	4,30
<1 km	0,057	1,70	4,88	5,16	5,18	0,13	5,31
<1.5 km	0,057	1,82	6,01	6,74	6,80	0,26	7,06
<3.0 km	0,057	2,08	11,21	15,03	15,86	1,32	17,18
< 5.0 km	0,057	2,12	13,73	23,67	26,05	4,07	30,12
>= 5,0 km or CAVOK	0	0	0,92	8,41	18,04	51,84	69,88
Total	0,057	2,12	14,64	32,08	44,09	55,91	100

Table 56

Spring (Apr-May-Jun): EKSB – Frequencies (%) Visibility - Ceiling

No. Obs = 13.107	<100 feet	<200 feet	<500 feet	<1000 feet	<1500 feet	>=1500 feet, CAVOK or no ceiling	Total
< 800 m	0,023	0,40	0,61	0,61	0,61	0,08	0,69
<1 km	0,023	0,42	0,68	0,68	0,68	0,08	0,76
<1.5 km	0,023	0,43	0,77	0,78	0,79	0,11	0,90
<3.0 km	0,023	0,47	1,78	2,04	2,08	0,59	2,67
< 5.0 km	0,023	0,47	2,70	4,51	4,88	2,33	7,22
>= 5,0 km or CAVOK	0	0	0,24	3,00	6,86	85,92	92,78
Total	0,023	0,47	2,94	7,51	11,74	88,26	100

Table 57

¹⁰ For every half hourly period max one observation (METAR or SPECI) is included, selected as the available METAR or SPECI with lowest visibility.

Summer (Jul-Aug-Sep): EKSB – Frequencies (%) Visibility - Ceiling

No. Obs = 13.599	<100 feet	<200 feet	<500 feet	<1000 feet	<1500 feet	>=1500 feet, CAVOK or no ceiling	Total
< 800 m	0,015	0,14	0,18	0,18	0,18	0,08	0,26
<1 km	0,015	0,14	0,22	0,22	0,22	0,10	0,32
<1.5 km	0,015	0,14	0,28	0,28	0,28	0,15	0,43
<3.0 km	0,015	0,15	0,60	0,88	0,94	0,73	1,67
< 5.0 km	0,015	0,15	0,99	2,56	3,03	2,70	5,73
>= 5,0 km or CAVOK	0	0	0,25	3,06	6,96	87,31	94,27
Total	0,015	0,15	1,24	5,62	9,99	90,01	100

Table 58

Autumn (Oct-Nov-Dec): EKSB – Frequencies (%) Visibility - Ceiling

No. Obs = 15.108	<100 feet	<200 feet	<500 feet	<1000 feet	<1500 feet	>=1500 feet, CAVOK or no ceiling	Total
< 800 m	0,033	1,16	2,22	2,22	2,22	0,26	2,48
<1 km	0,033	1,24	2,71	2,73	2,73	0,27	3,00
<1.5 km	0,033	1,40	3,45	3,57	3,58	0,33	3,91
<3.0 km	0,033	1,58	7,89	10,09	10,30	0,68	10,98
< 5.0 km	0,046	1,62	11,00	19,25	20,86	3,18	24,05
>= 5,0 km or CAVOK	0	0	0,93	9,33	17,80	58,15	75,95
Total	0,046	1,62	11,93	28,58	38,66	61,34	100

Table 59

Annual: EKSB – Frequencies (%) Visibility - Ceiling

No. Obs = 57.550	<100 feet	<200 feet	<500 feet	<1000 feet	<1500 feet	>=1500 feet, CAVOK or no ceiling	Total
< 800 m	0,033	0,86	1,87	1,91	1,91	0,13	2,04
<1 km	0,033	0,92	2,25	2,33	2,34	0,15	2,49
<1.5 km	0,033	0,99	2,79	3,02	3,04	0,22	3,26
<3.0 km	0,033	1,12	5,68	7,43	7,74	0,85	8,58
< 5.0 km	0,036	1,15	7,49	13,16	14,43	3,12	17,55
>= 5,0 km or CAVOK	0	0	0,61	6,15	12,81	69,64	82,45
Total	0,036	1,15	8,10	19,31	27,24	72,76	100

Table 60



Wind direction histograms

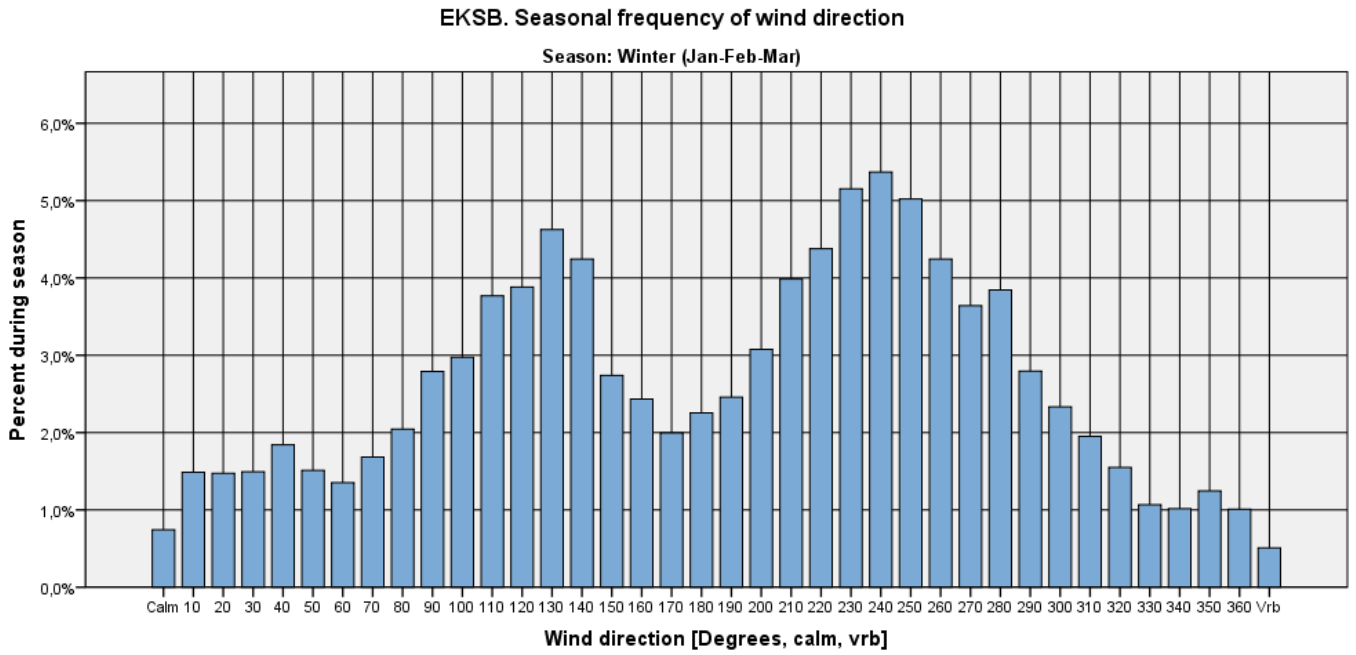

Figure 478

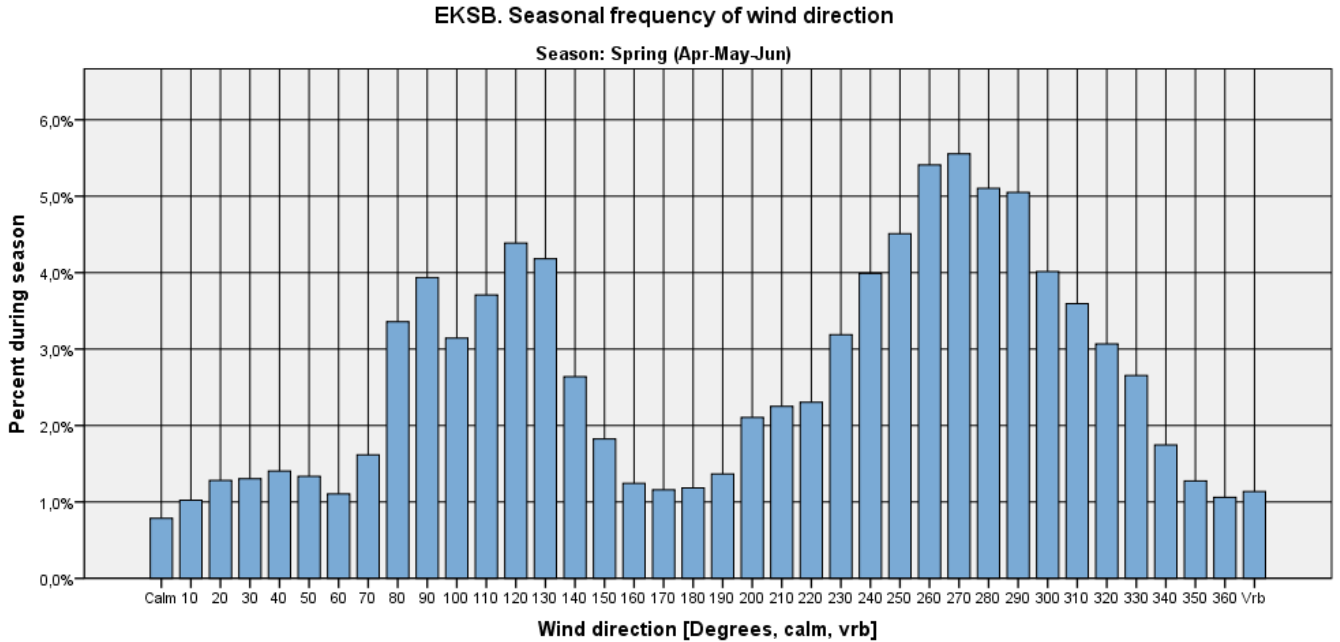

Figure 479

EKSB. Seasonal frequency of wind direction

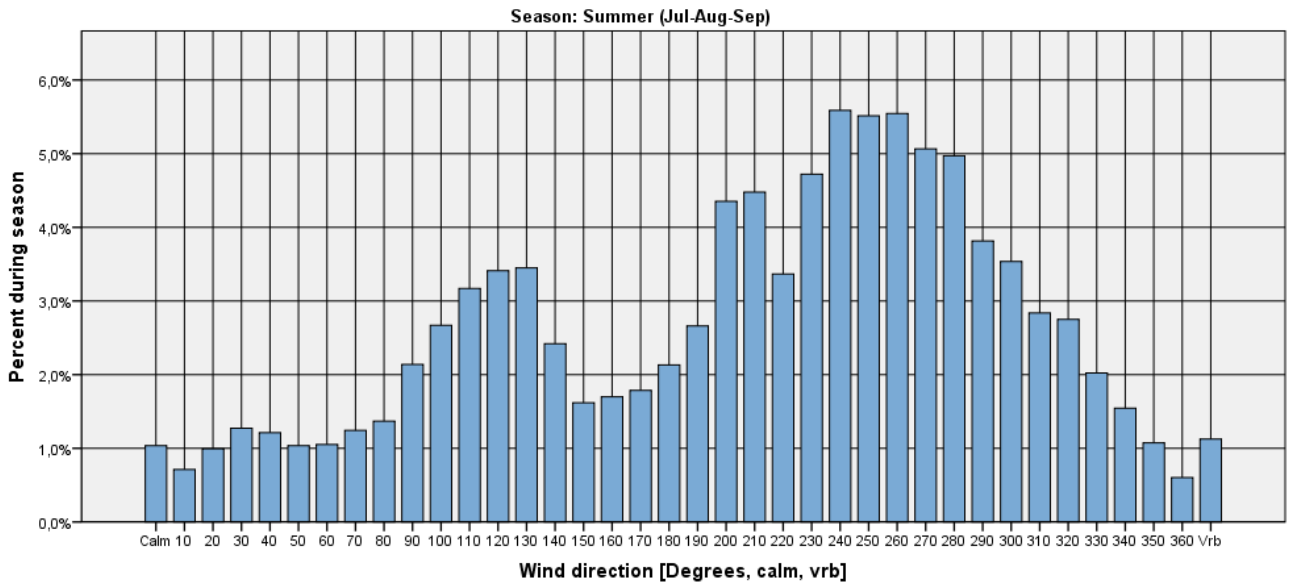

Figure 480

EKSB. Seasonal frequency of wind direction

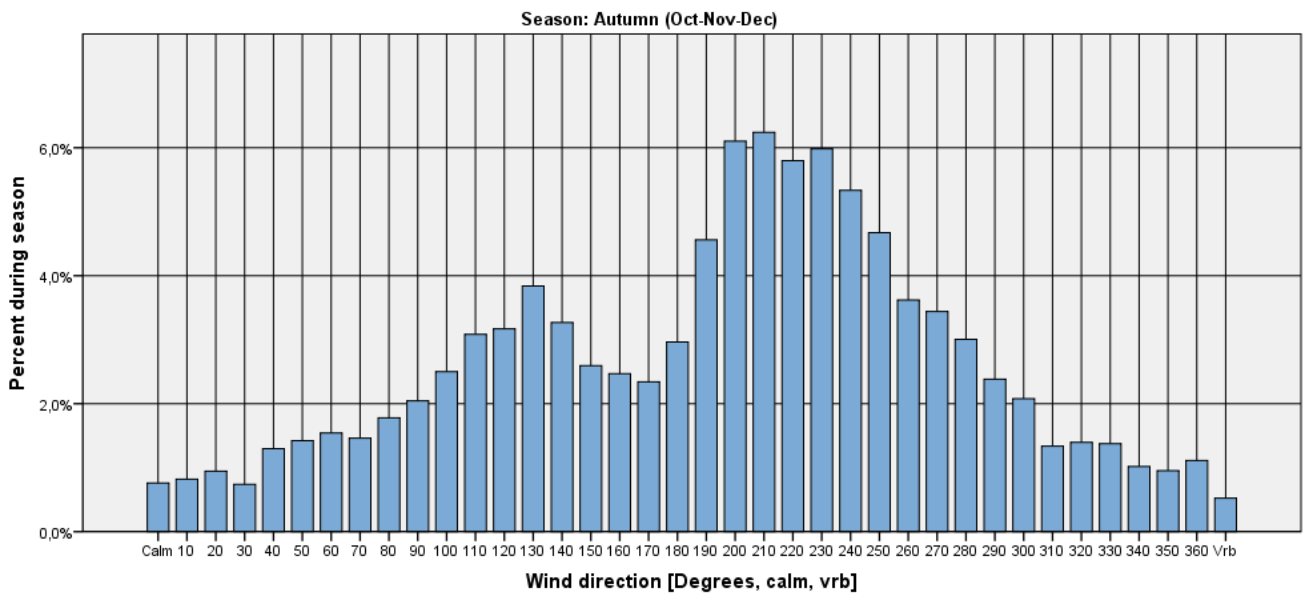

Figure 481

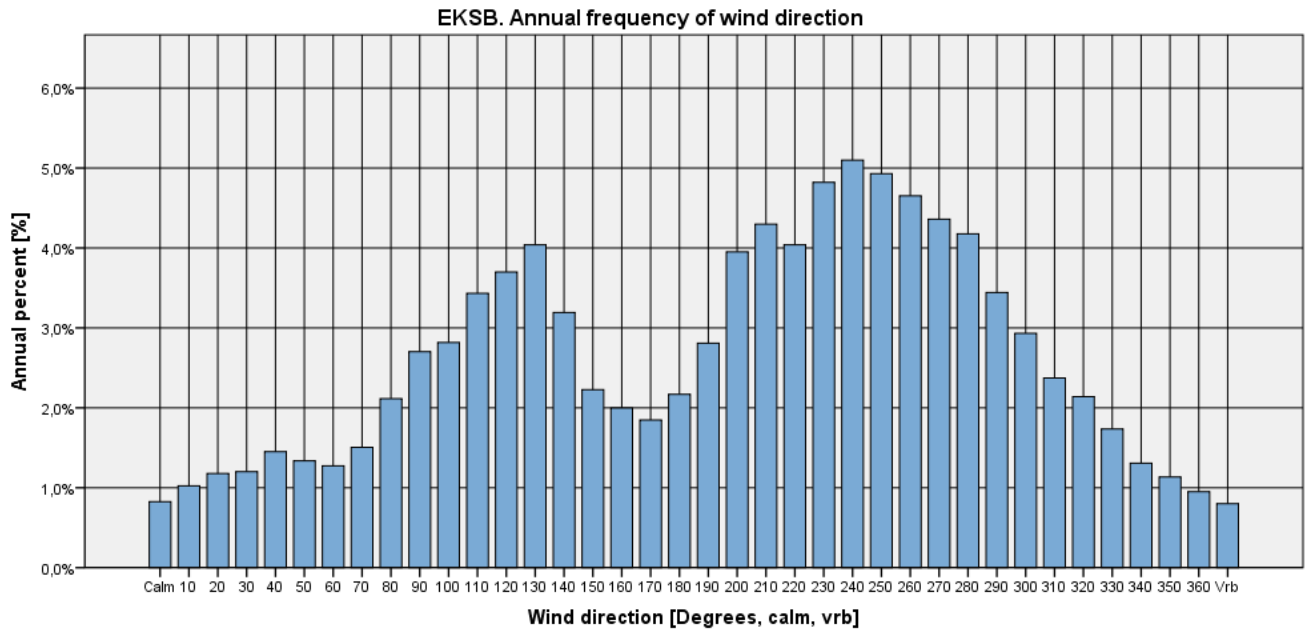

Figure 482



Visibility criteria on wind direction histograms

Visibility < 1000 m

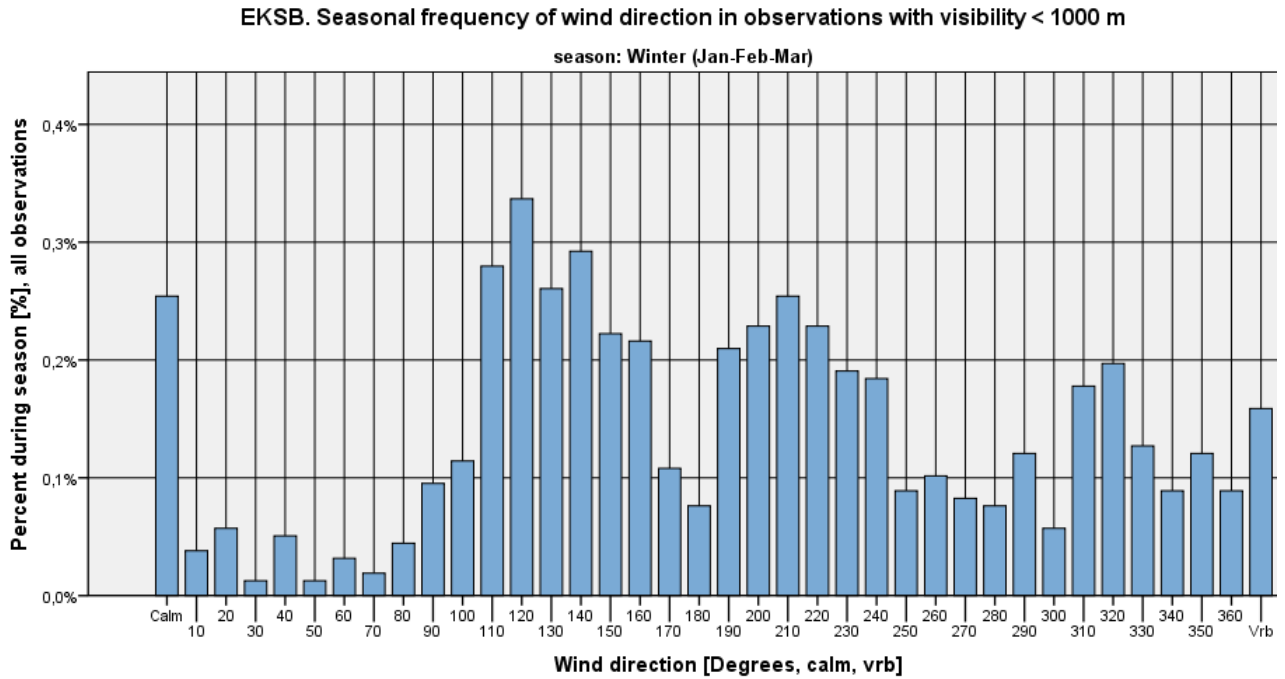

Figure 483

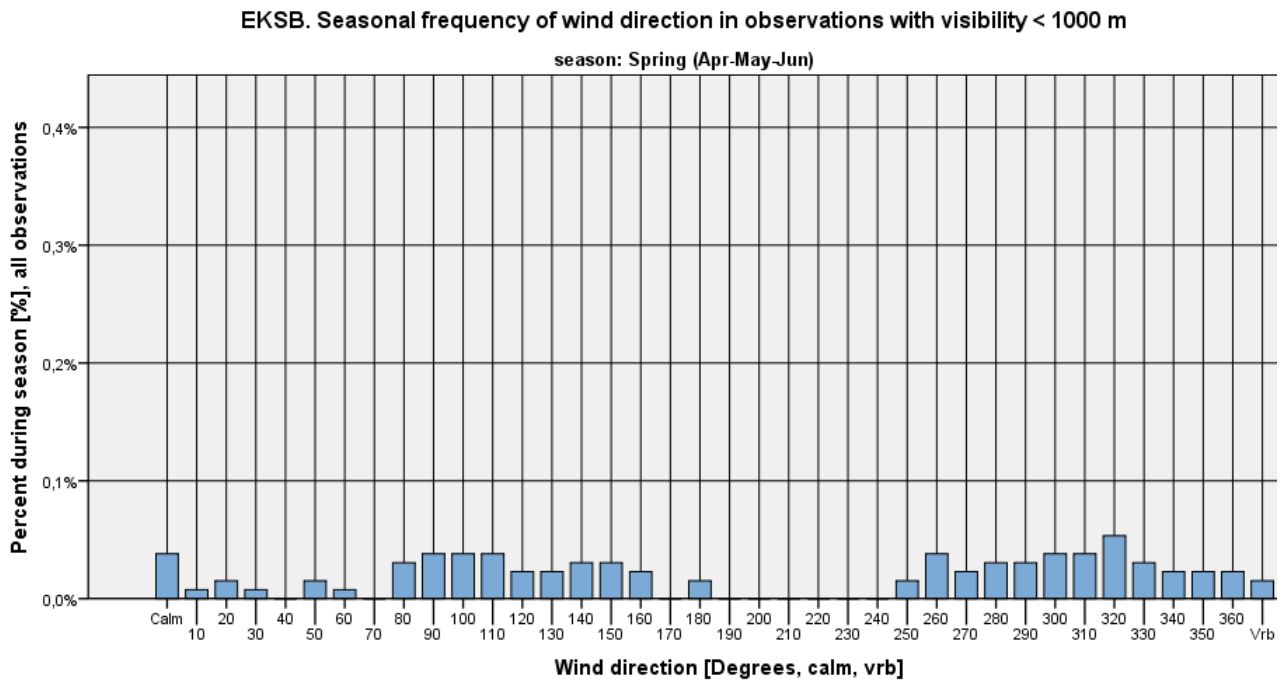

Figure 484

EKSB. Seasonal frequency of wind direction in observations with visibility < 1000 m

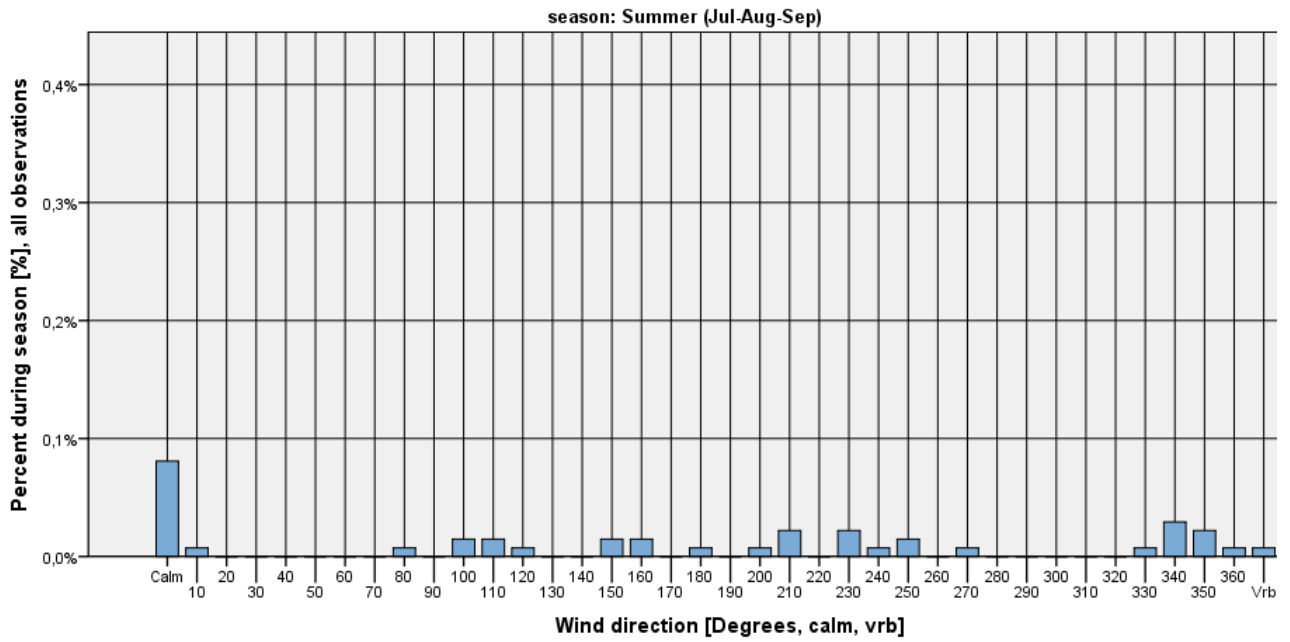

Figure 485

EKSB. Seasonal frequency of wind direction in observations with visibility < 1000 m

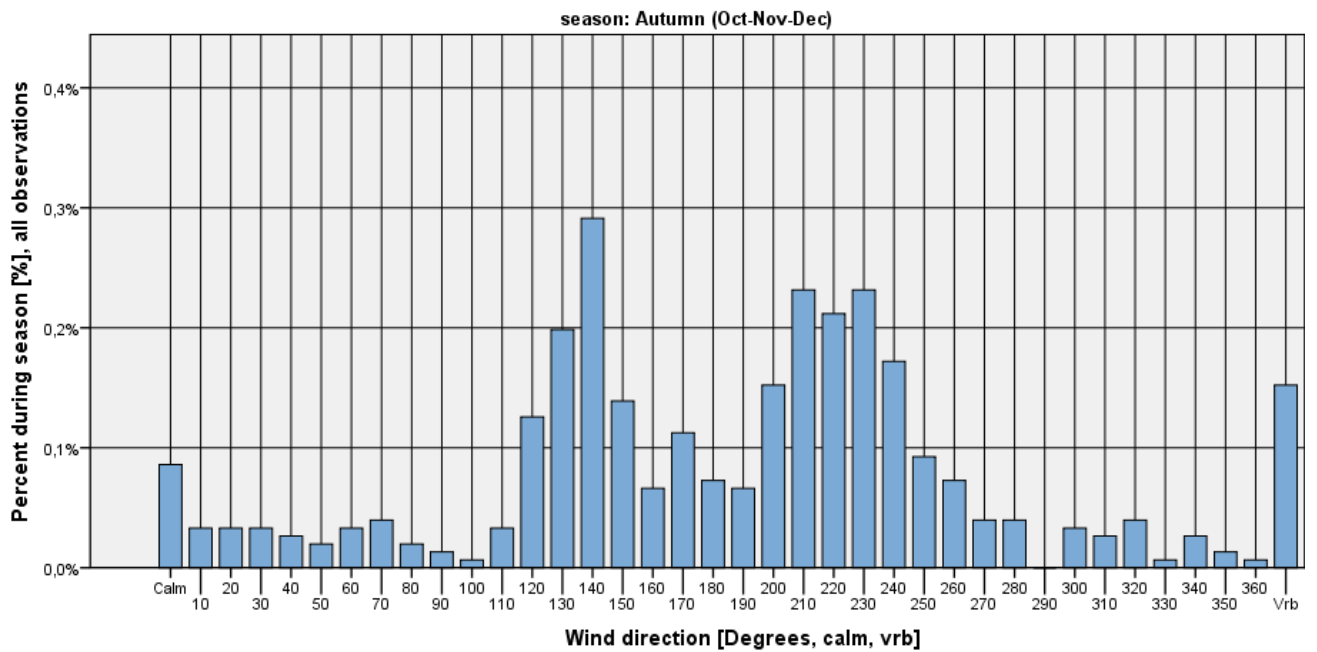

Figure 486

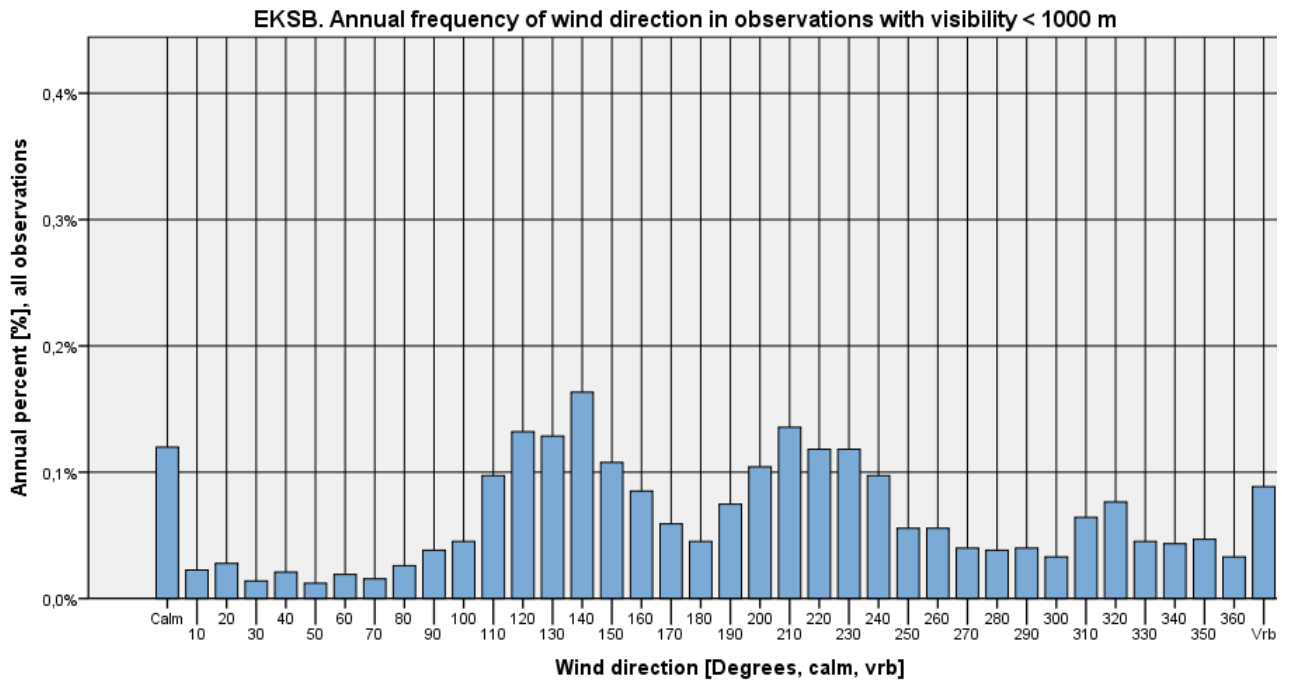

Figure 487



Visibility < 1000 m and wind speed <= 5 kts

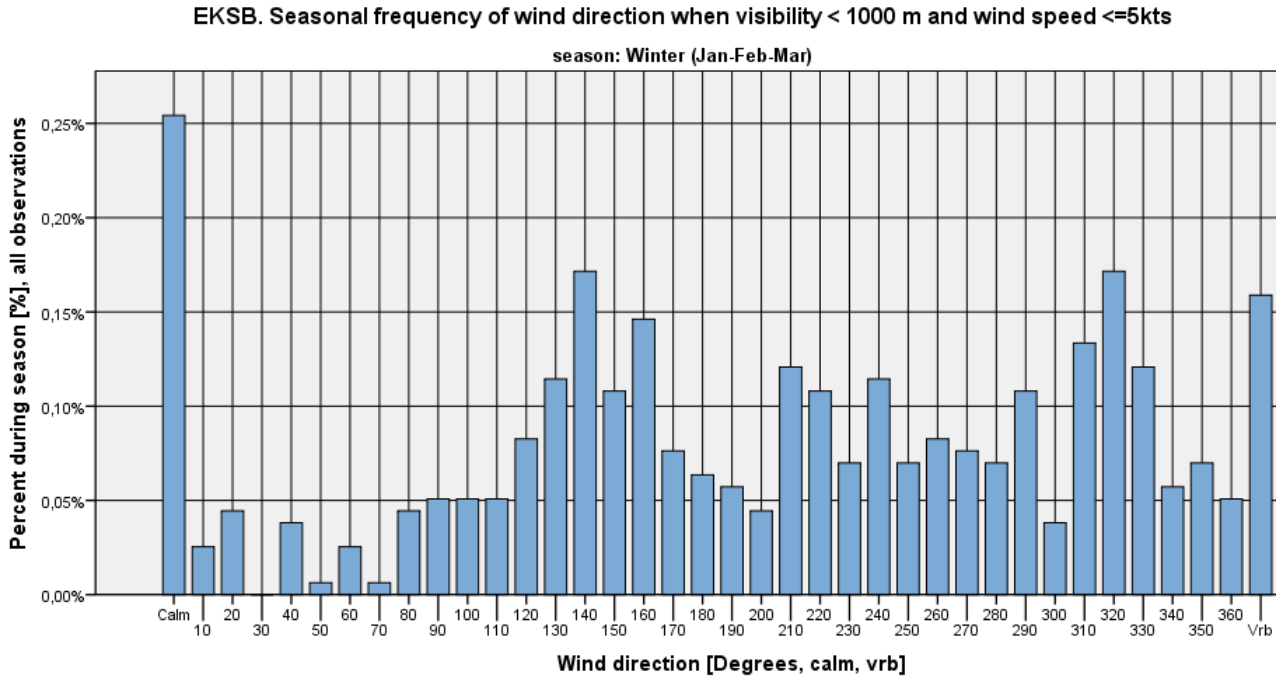

Figure 488

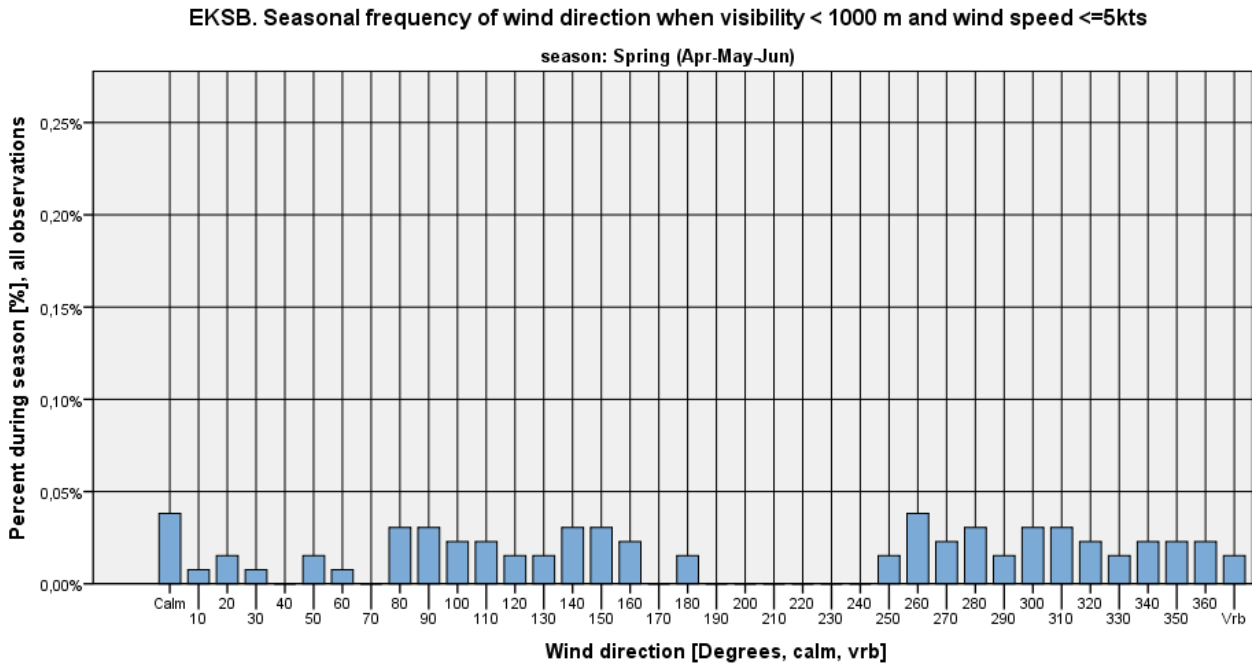

Figure 489



EKSB. Seasonal frequency of wind direction when visibility < 1000 m and wind speed <=5kts

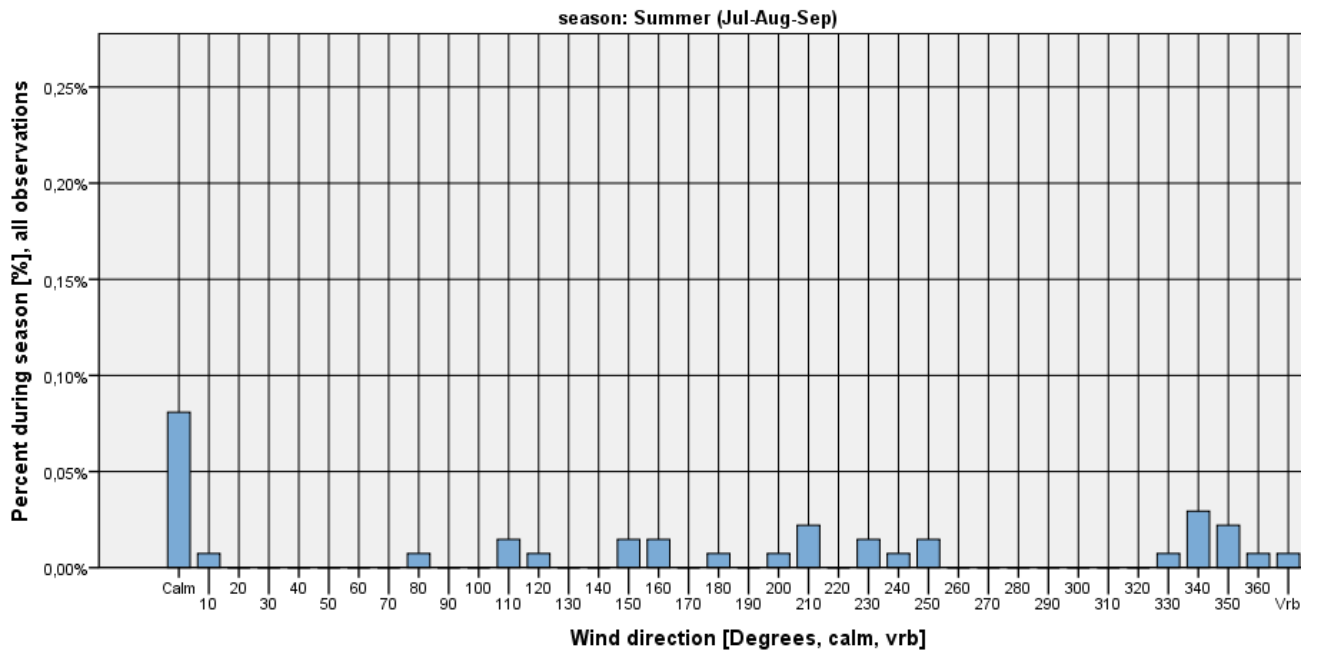

Figure 490

EKSB. Seasonal frequency of wind direction when visibility < 1000 m and wind speed <=5kts

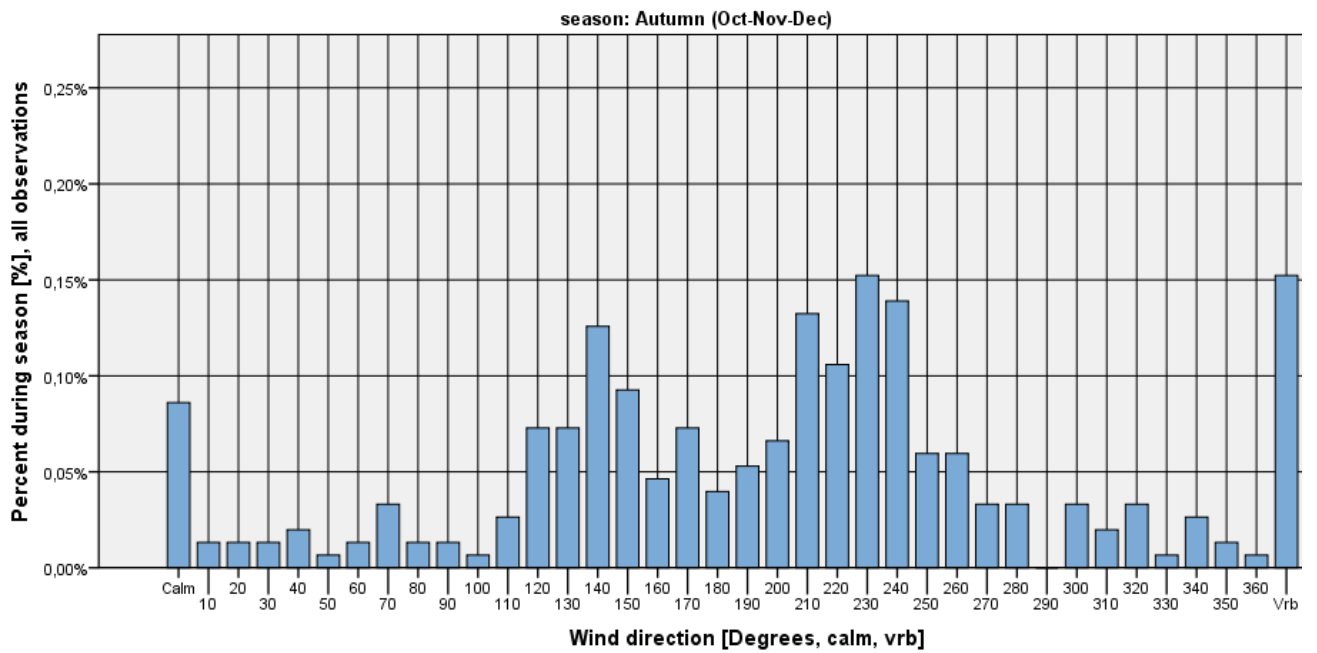

Figure 491

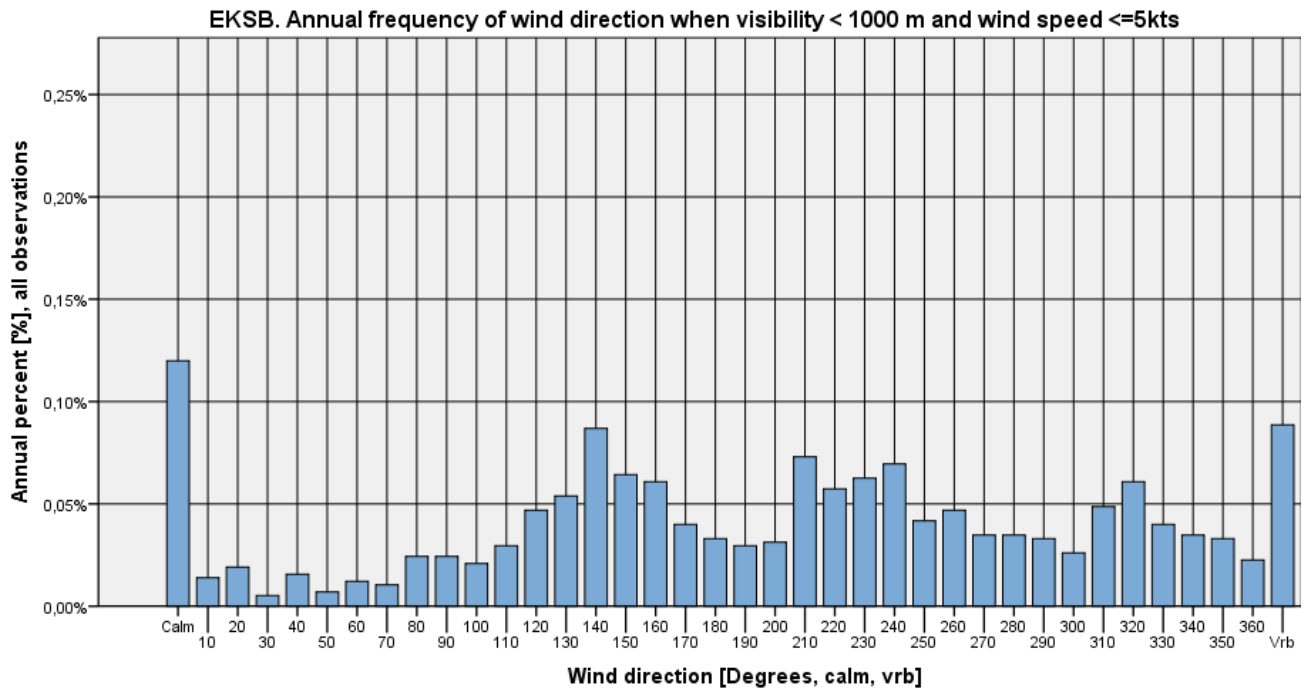

Figure 492



Visibility < 1000 m and wind speed > 5 kts

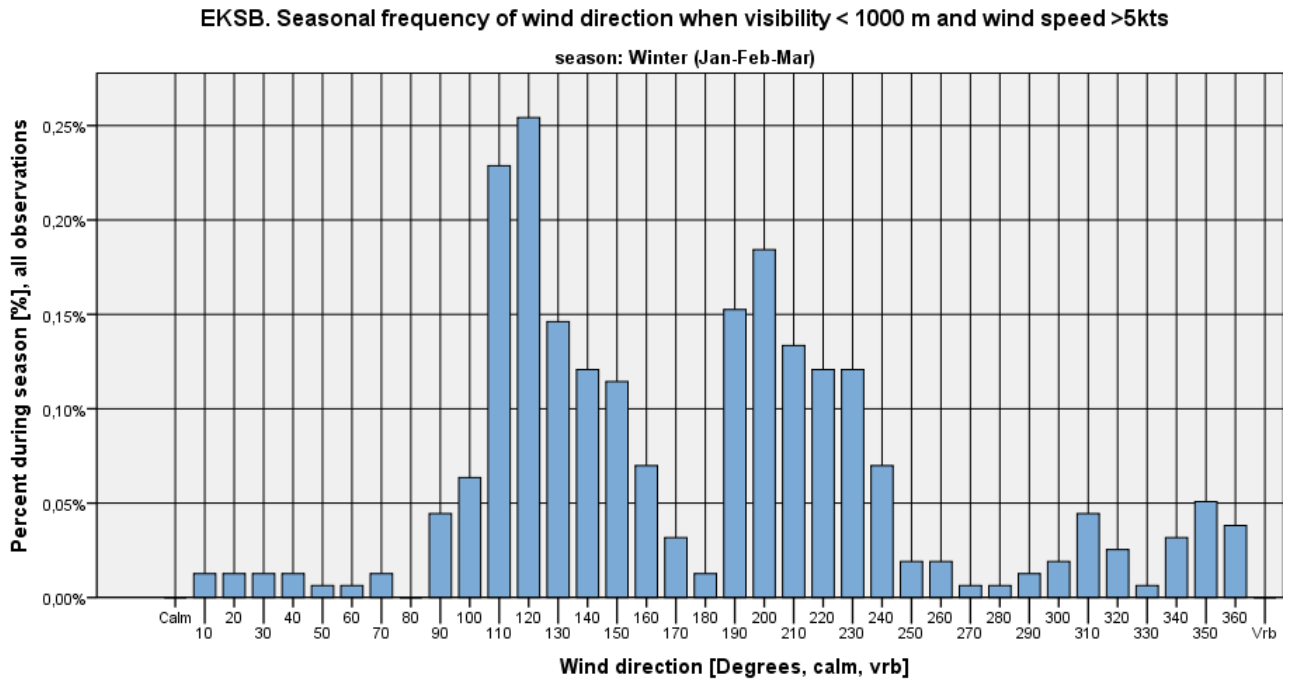

Figure 493

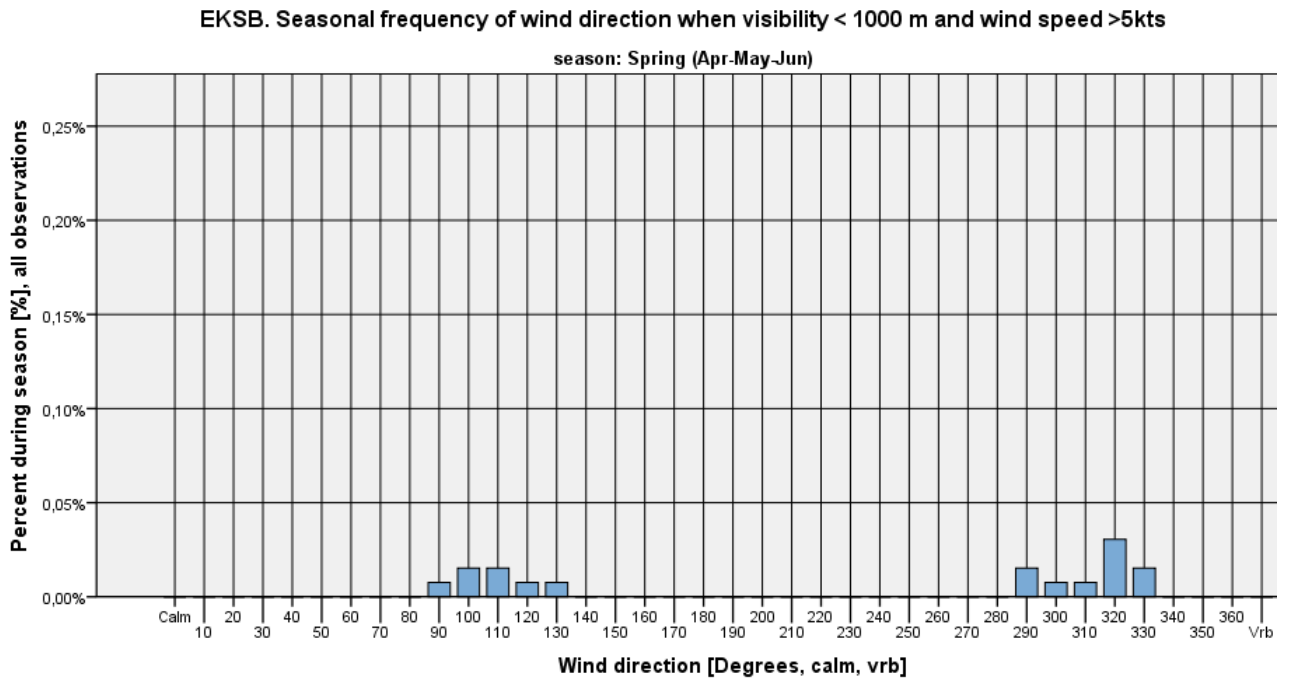

Figure 494

EKSB. Seasonal frequency of wind direction when visibility < 1000 m and wind speed >5kts

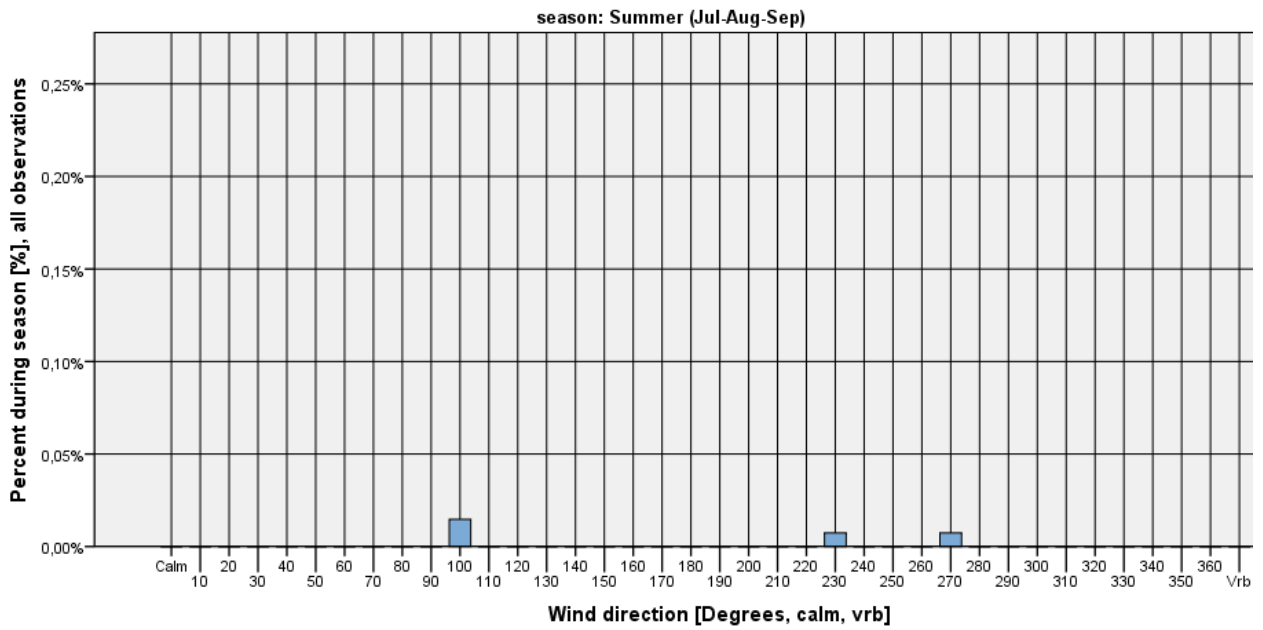

Figure 495

EKSB. Seasonal frequency of wind direction when visibility < 1000 m and wind speed >5kts

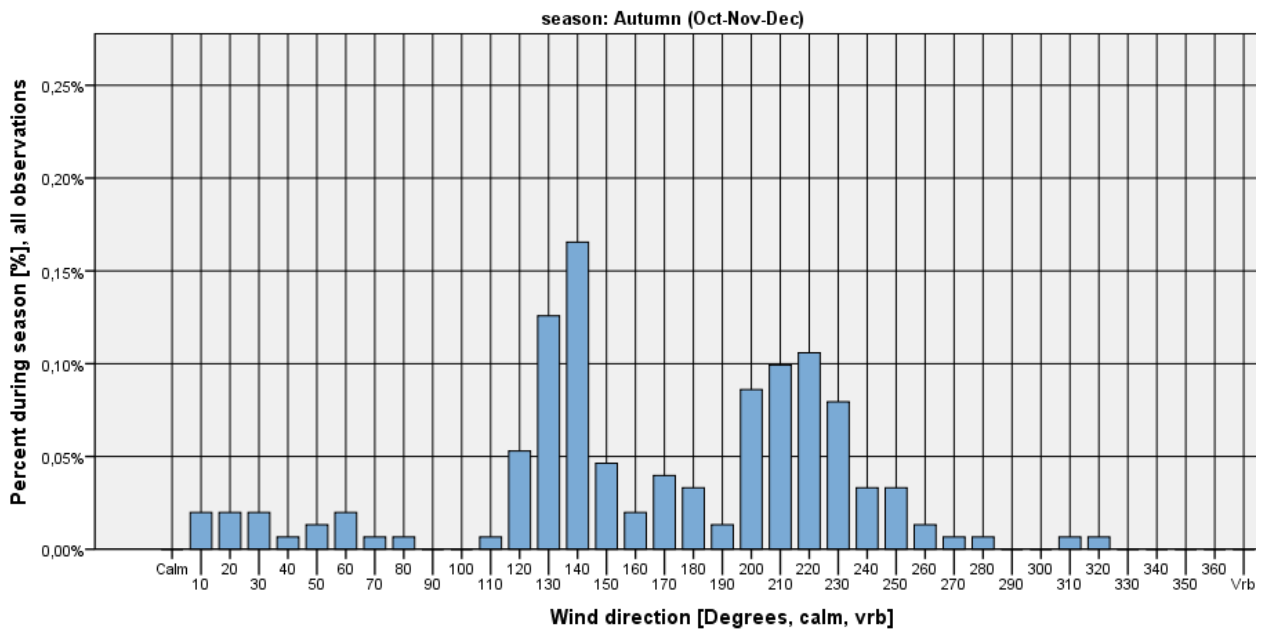

Figure 496

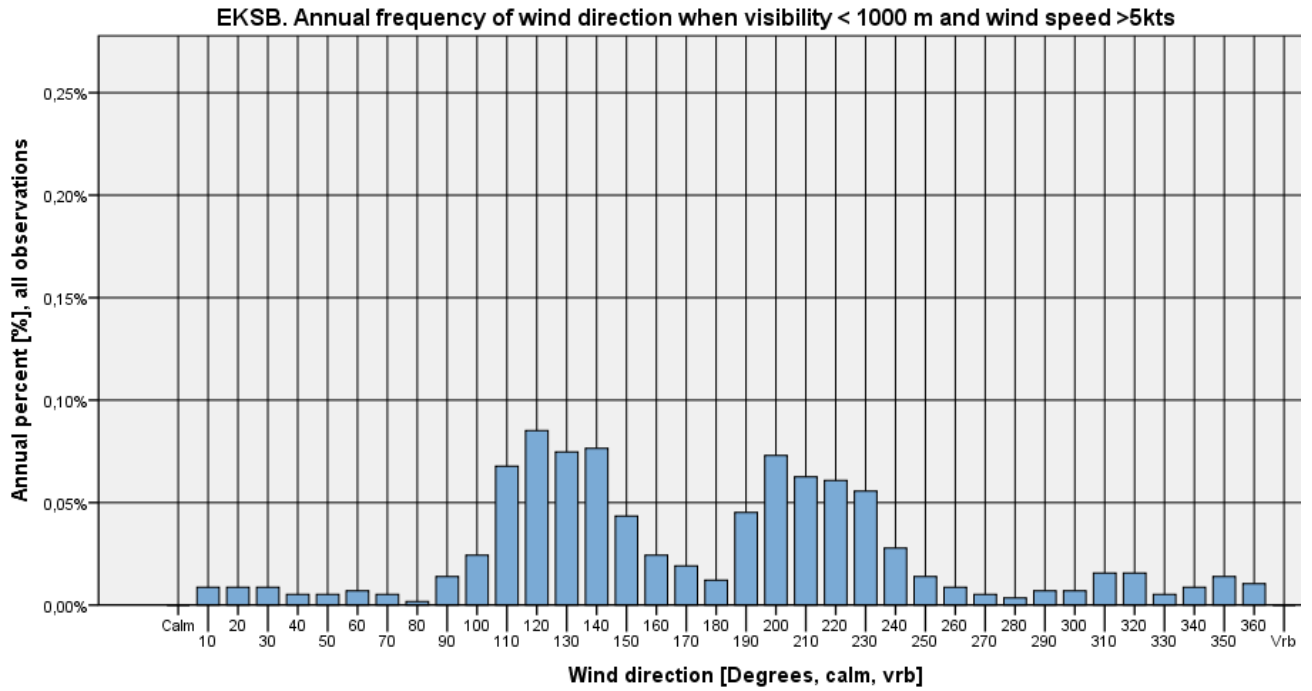

Figure 497



Ceiling criteria on wind direction histograms

Ceiling < 1000 feet

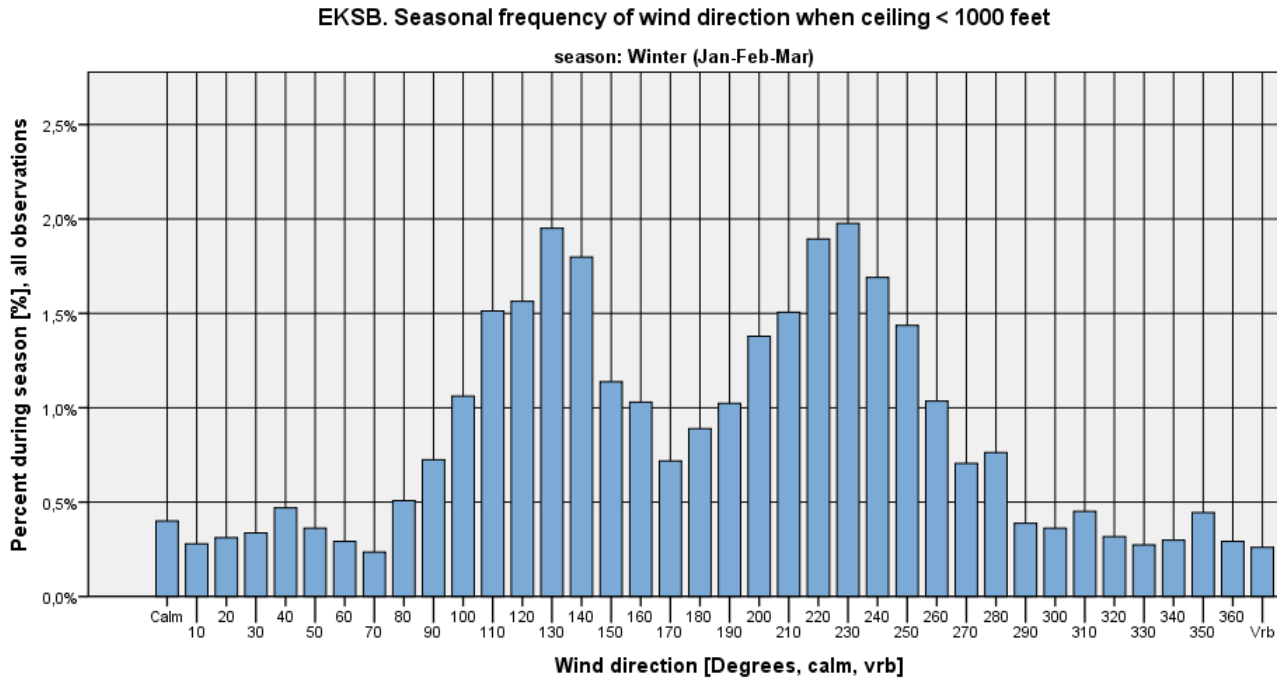

Figure 498

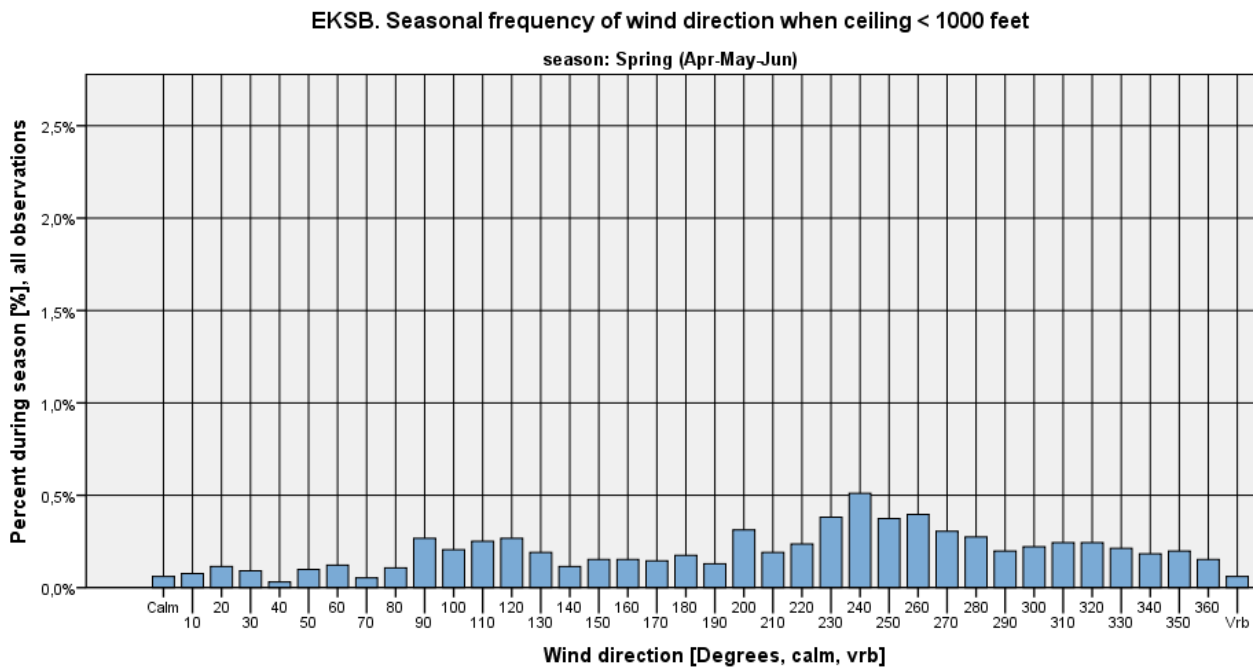

Figure 499



EKSB. Seasonal frequency of wind direction when ceiling < 1000 feet

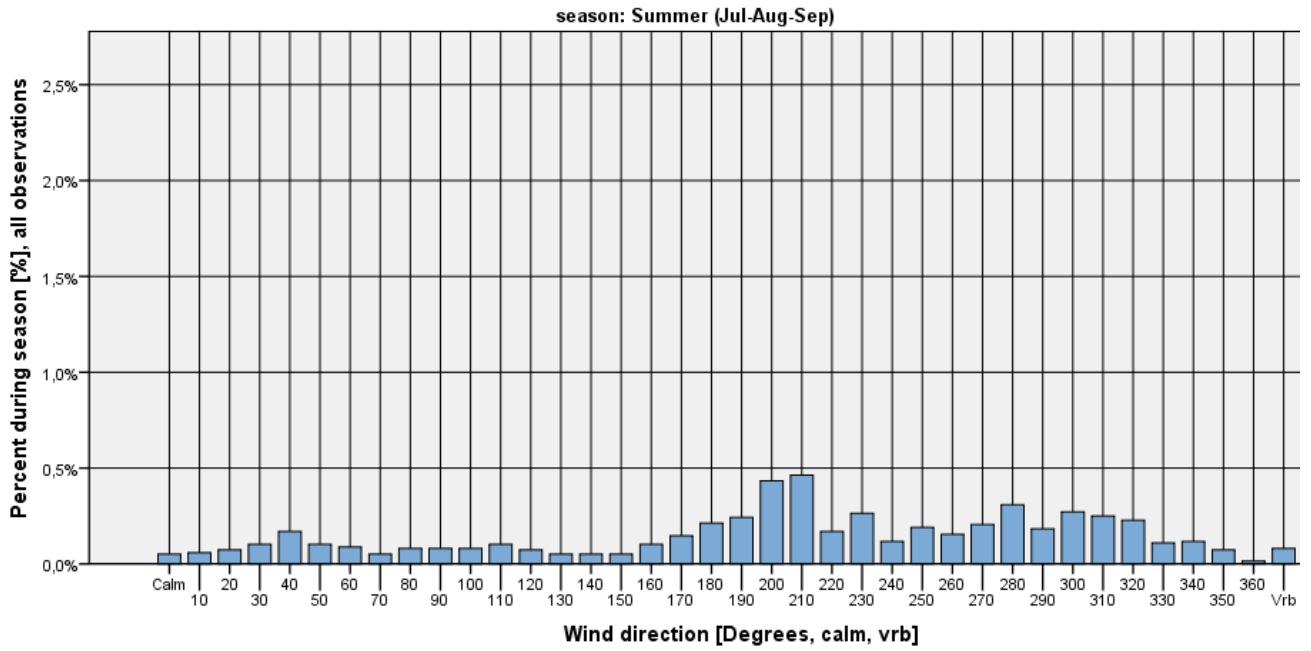

Figure 500

EKSB. Seasonal frequency of wind direction when ceiling < 1000 feet

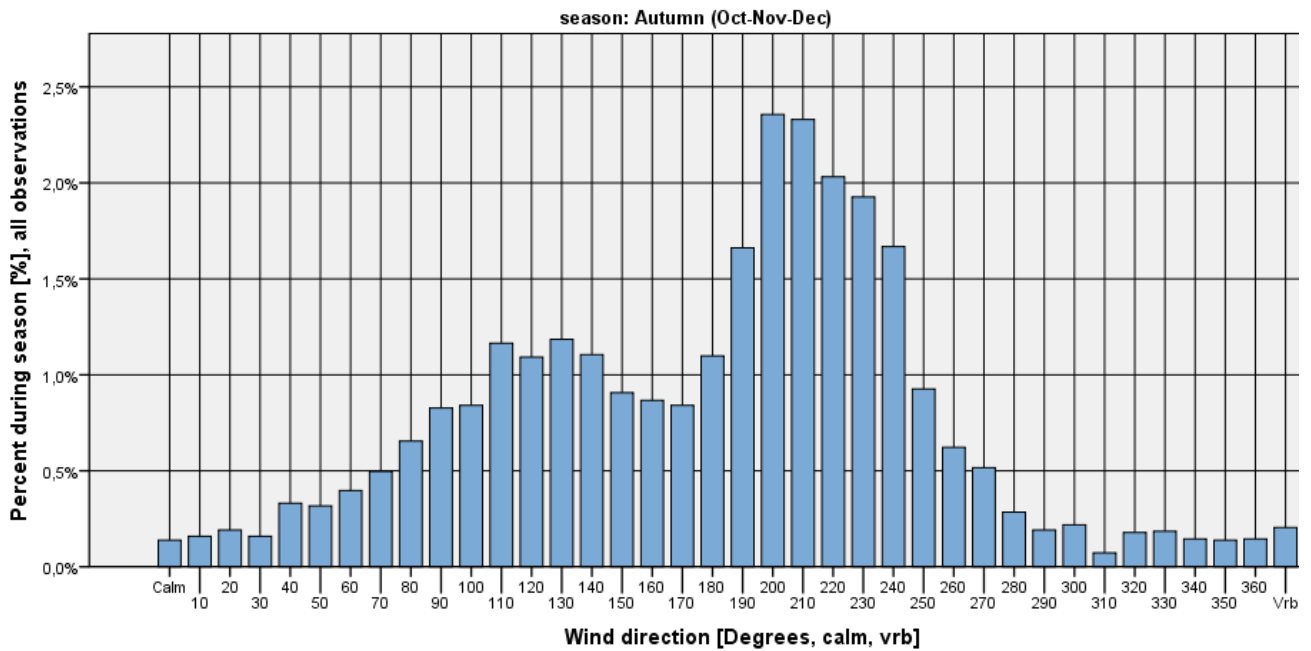

Figure 501

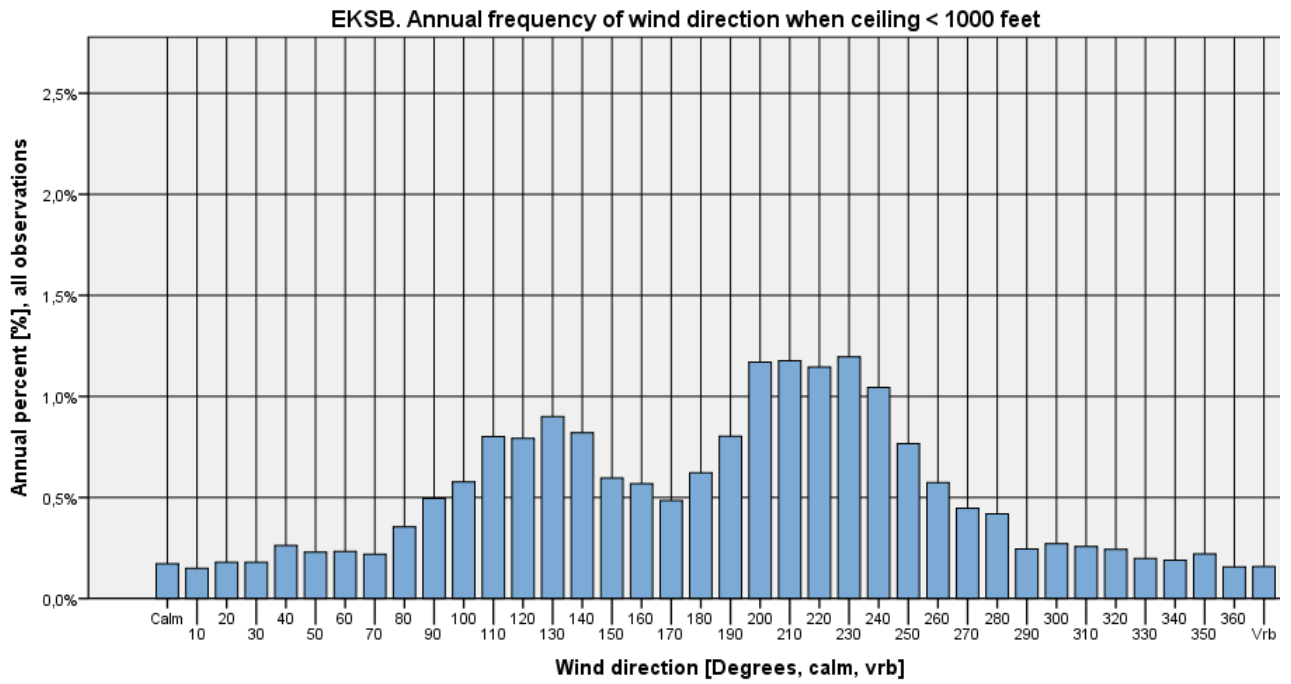

Figure 502



Ceiling < 1000 feet and wind speed <= 5 kts

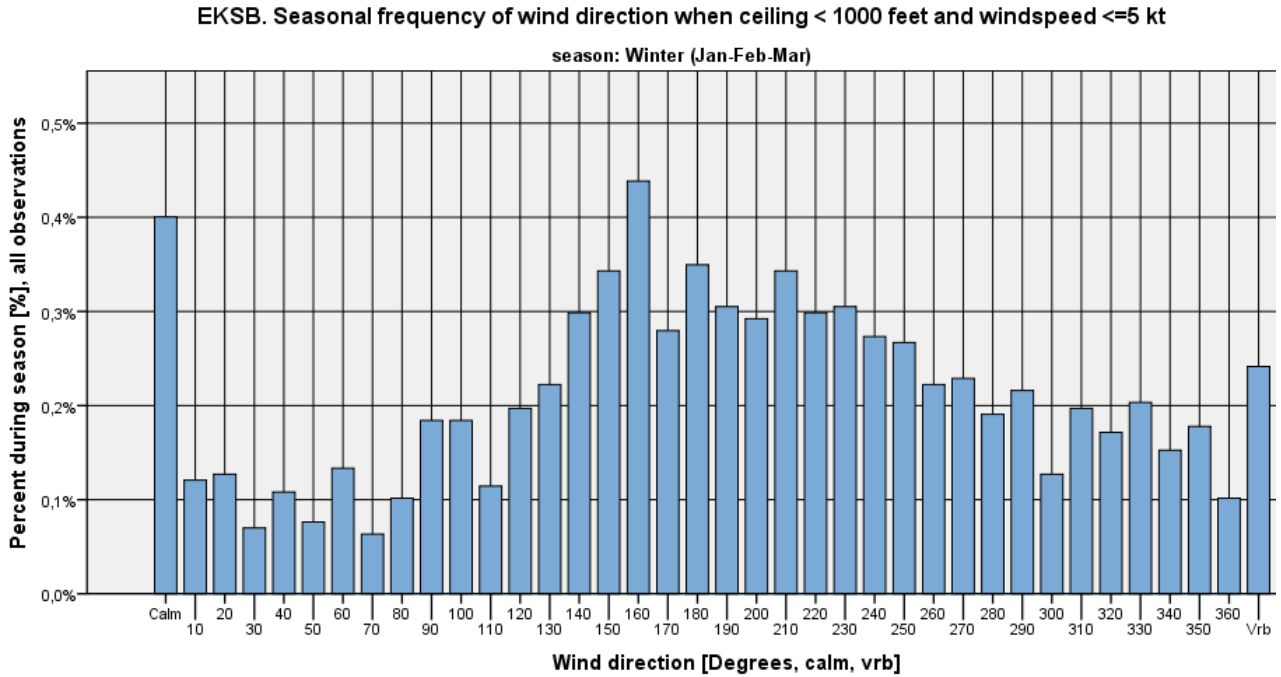

Figure 503

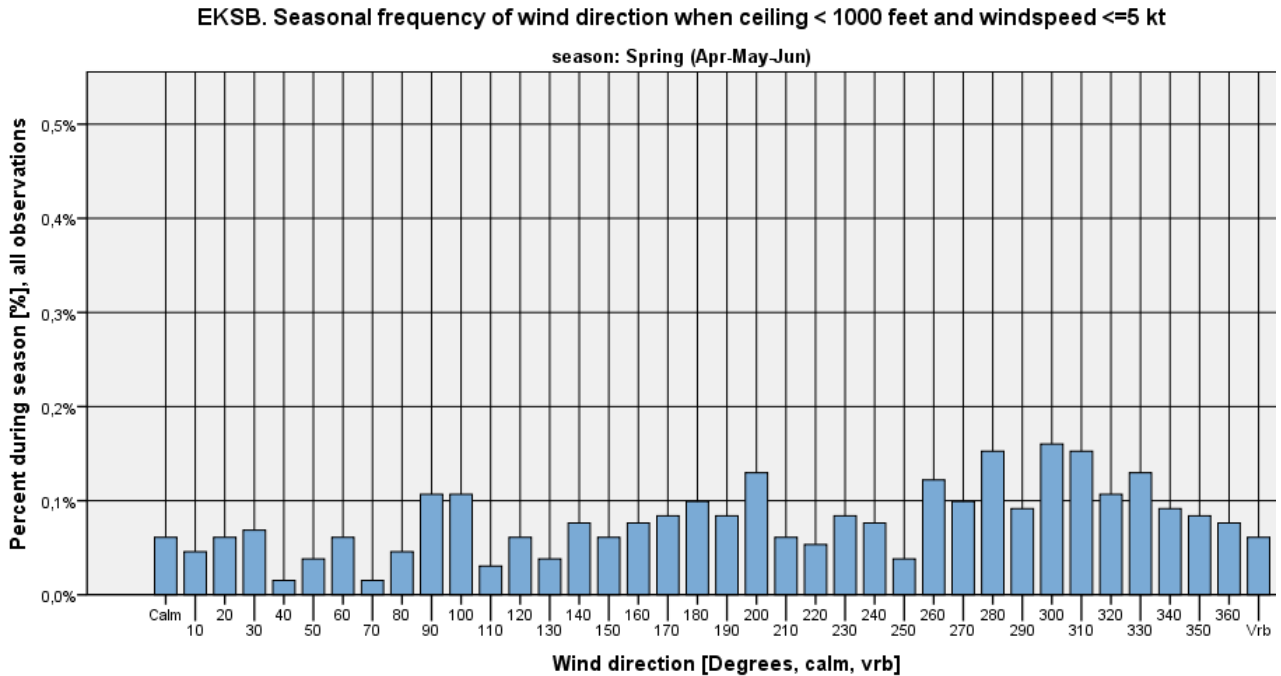

Figure 504



EKSB. Seasonal frequency of wind direction when ceiling < 1000 feet and windspeed <=5 kt

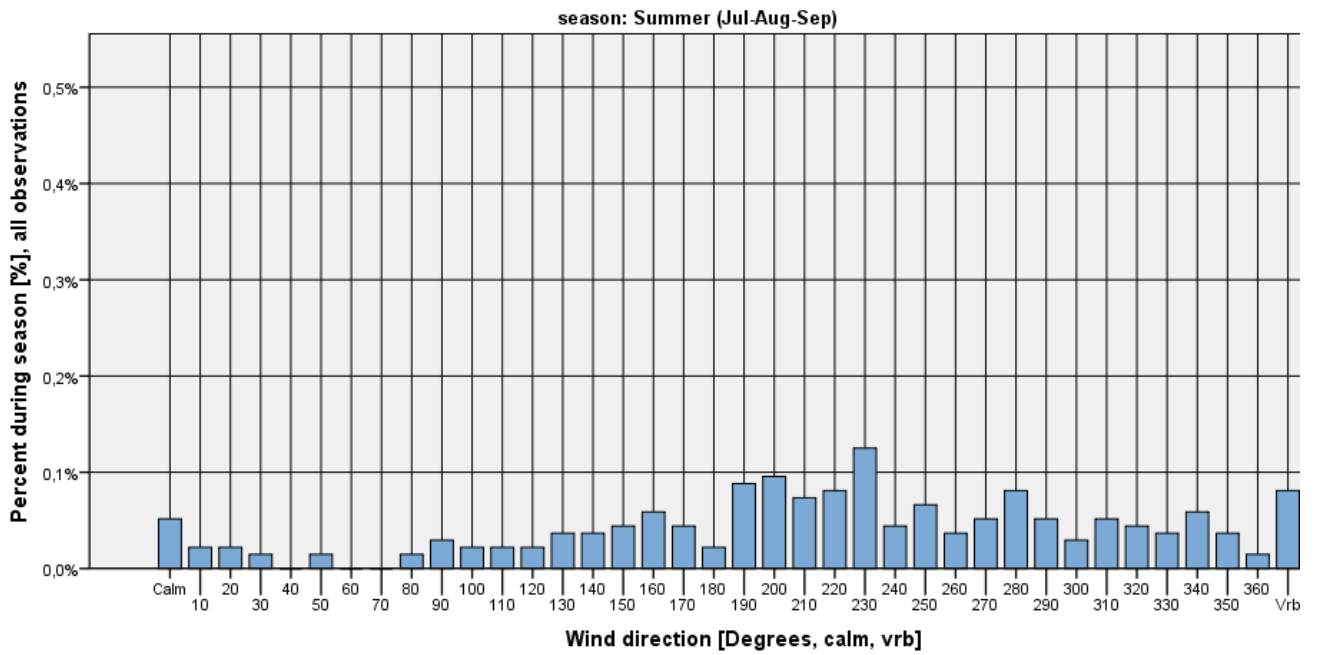

Figure 505

EKSB. Seasonal frequency of wind direction when ceiling < 1000 feet and windspeed <=5 kt

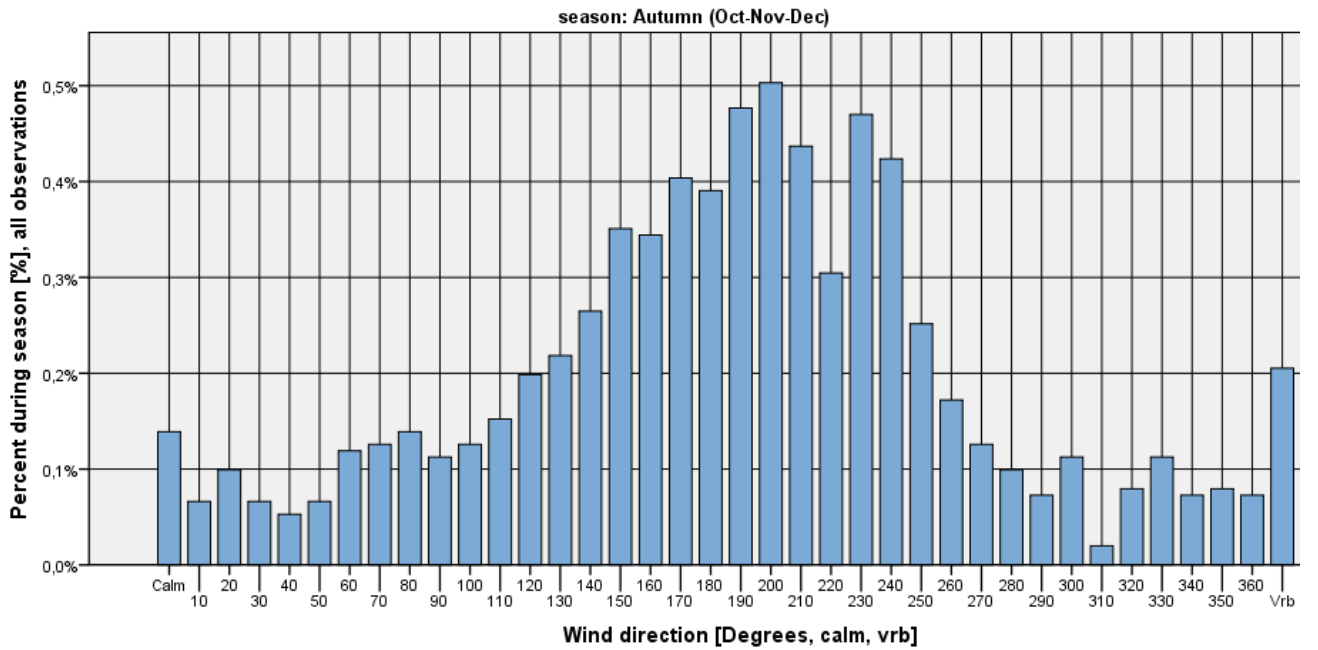

Figure 506

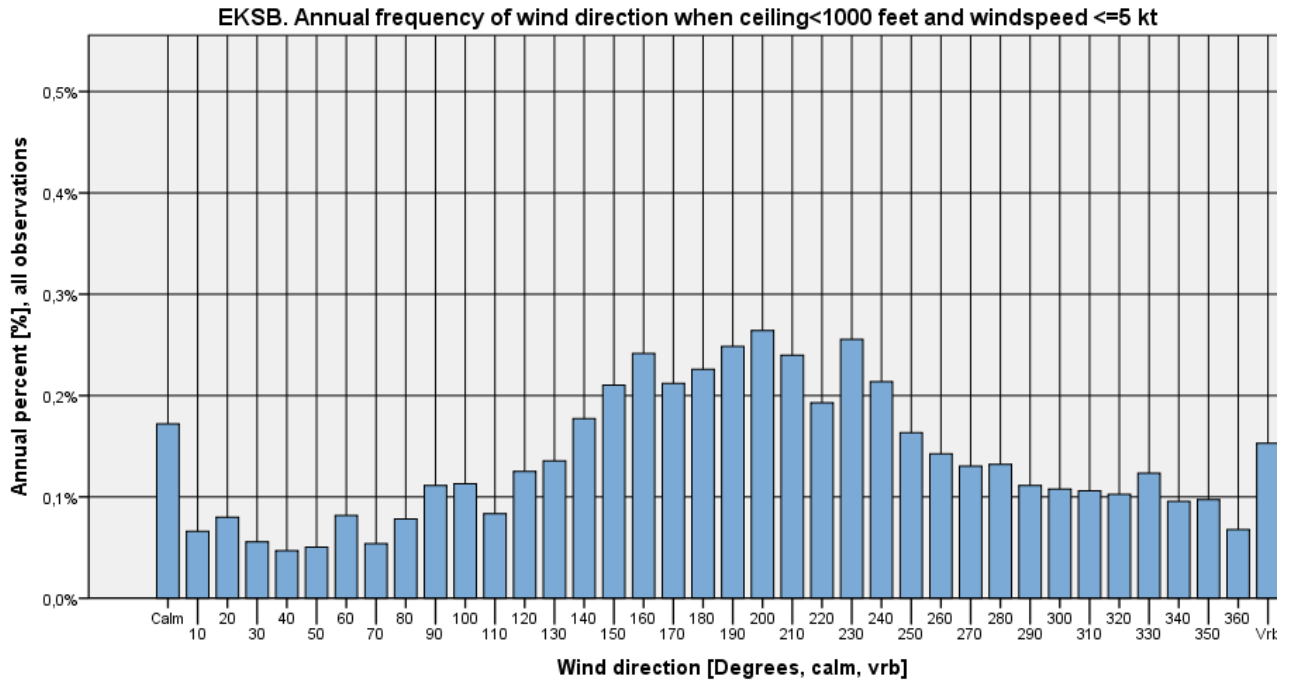

Figure 507



Ceiling < 1000 feet and wind speed > 5 kts

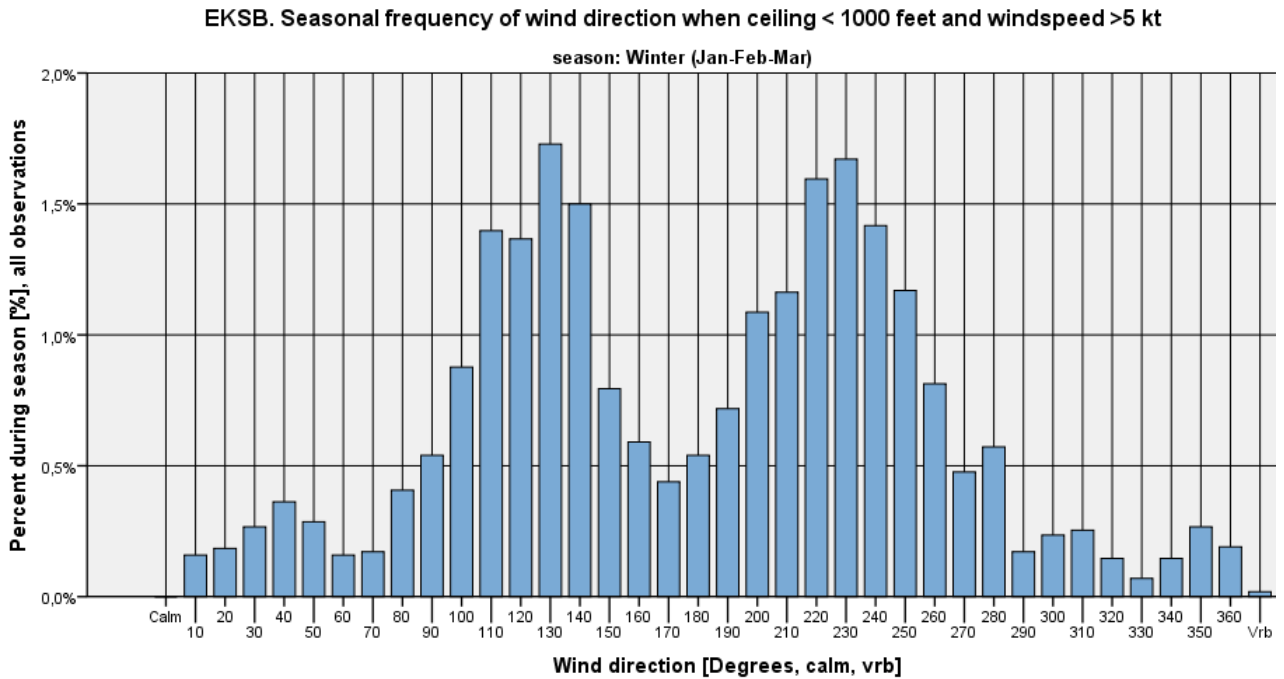

Figure 508

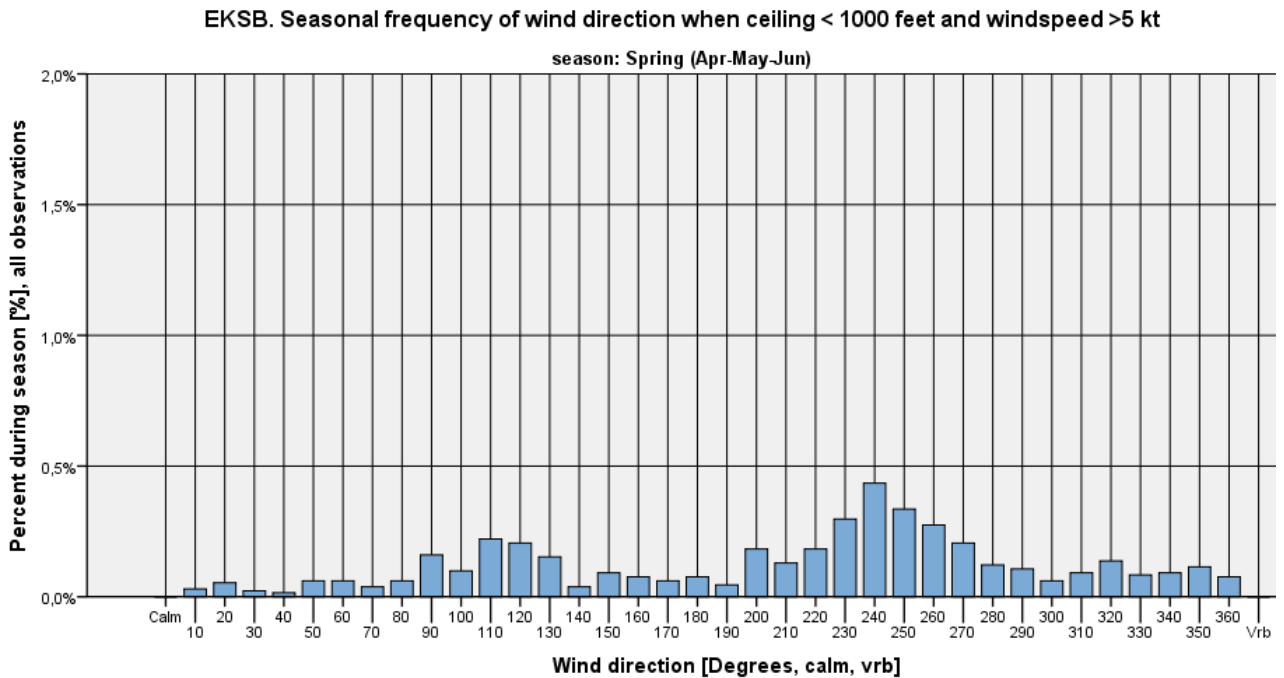

Figure 509



EKSB. Seasonal frequency of wind direction when ceiling < 1000 feet and windspeed >5 kt

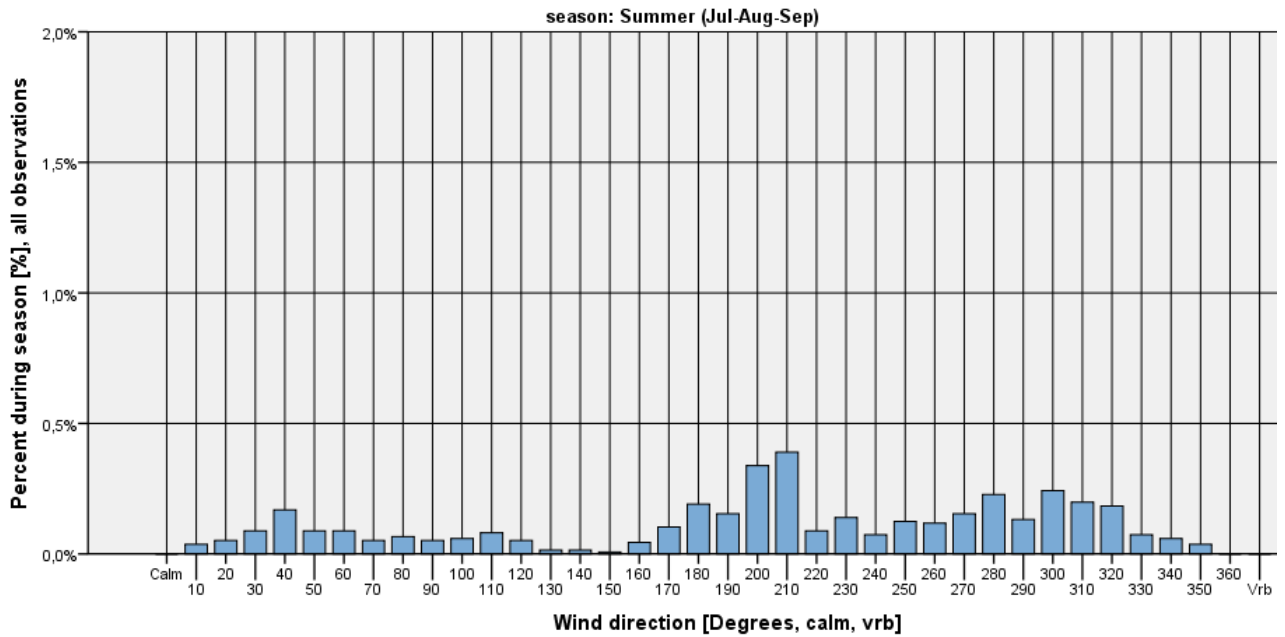

Figure 510

EKSB. Seasonal frequency of wind direction when ceiling < 1000 feet and windspeed >5 kt

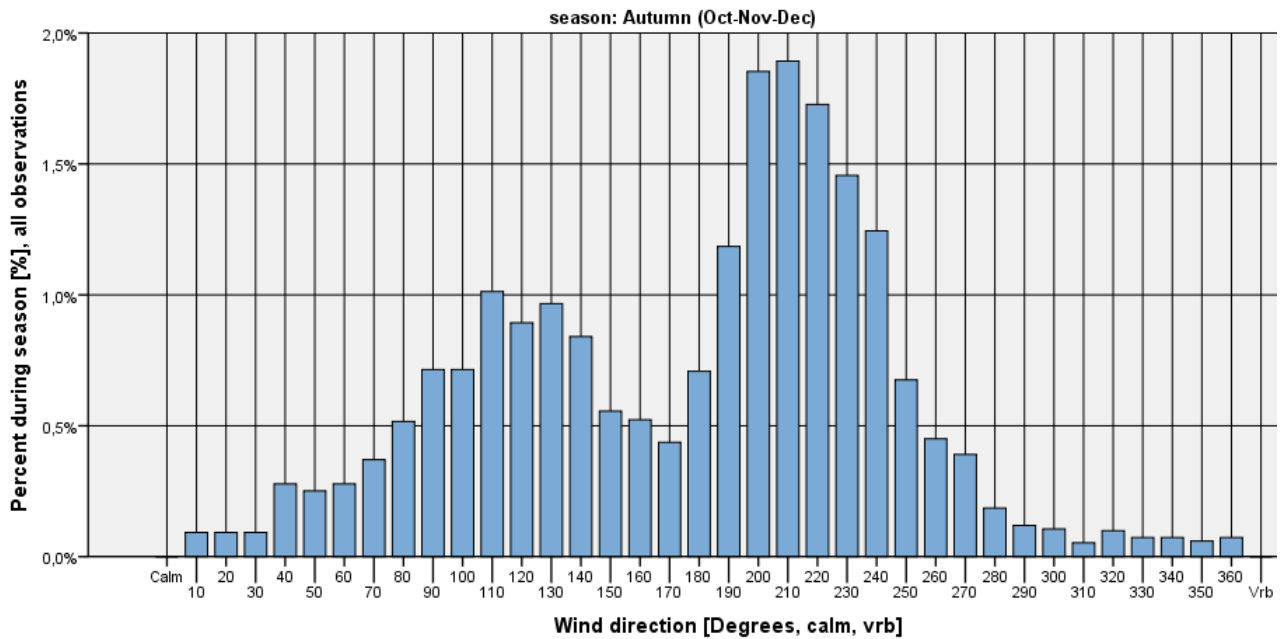

Figure 511

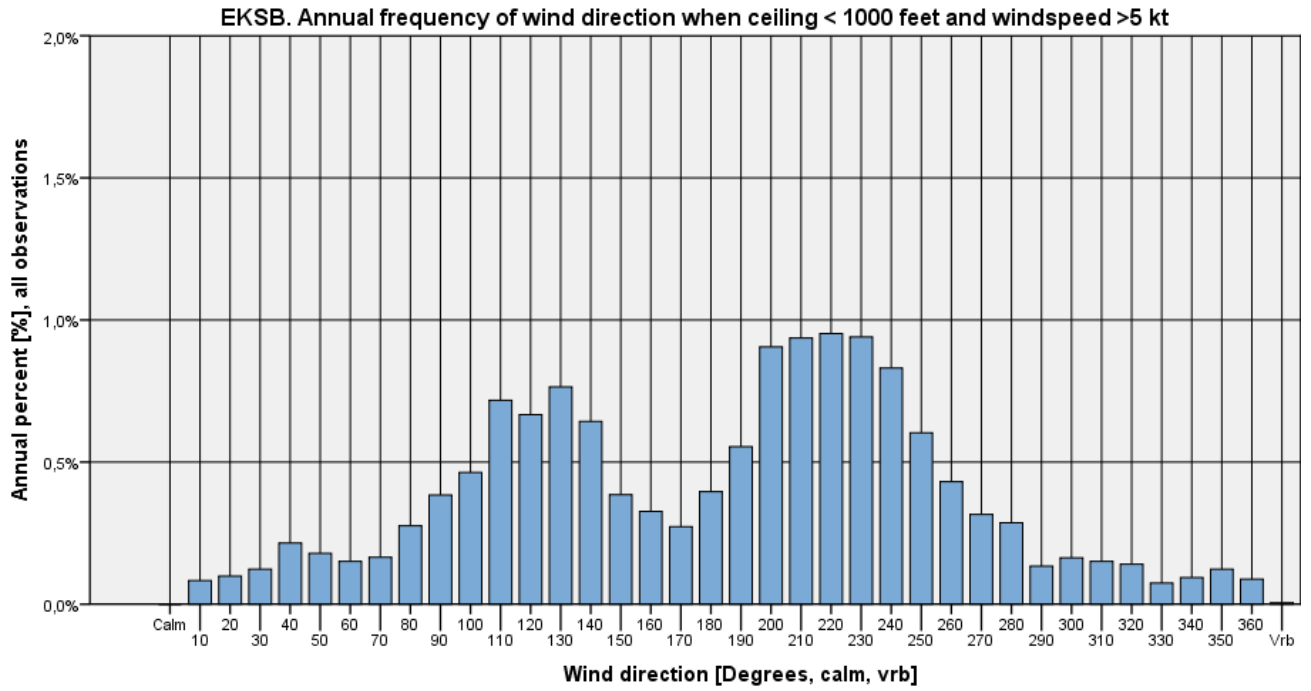

Figure 512



Ceiling<500 feet

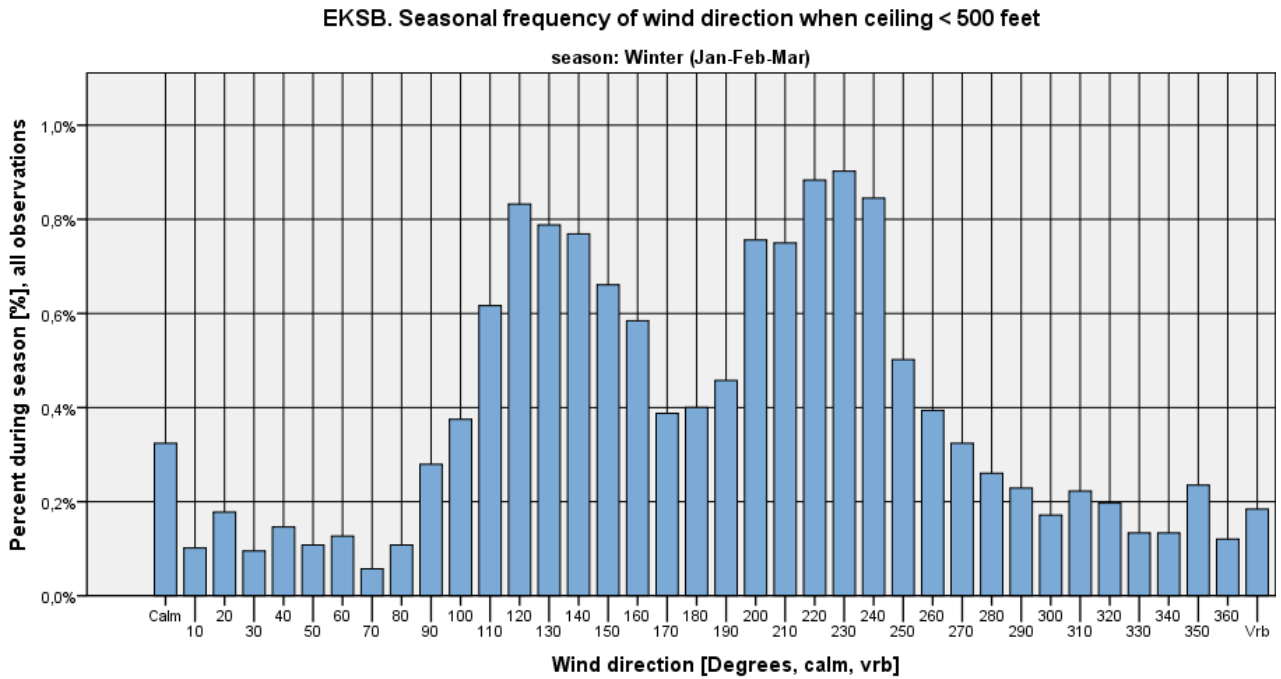

Figure 513

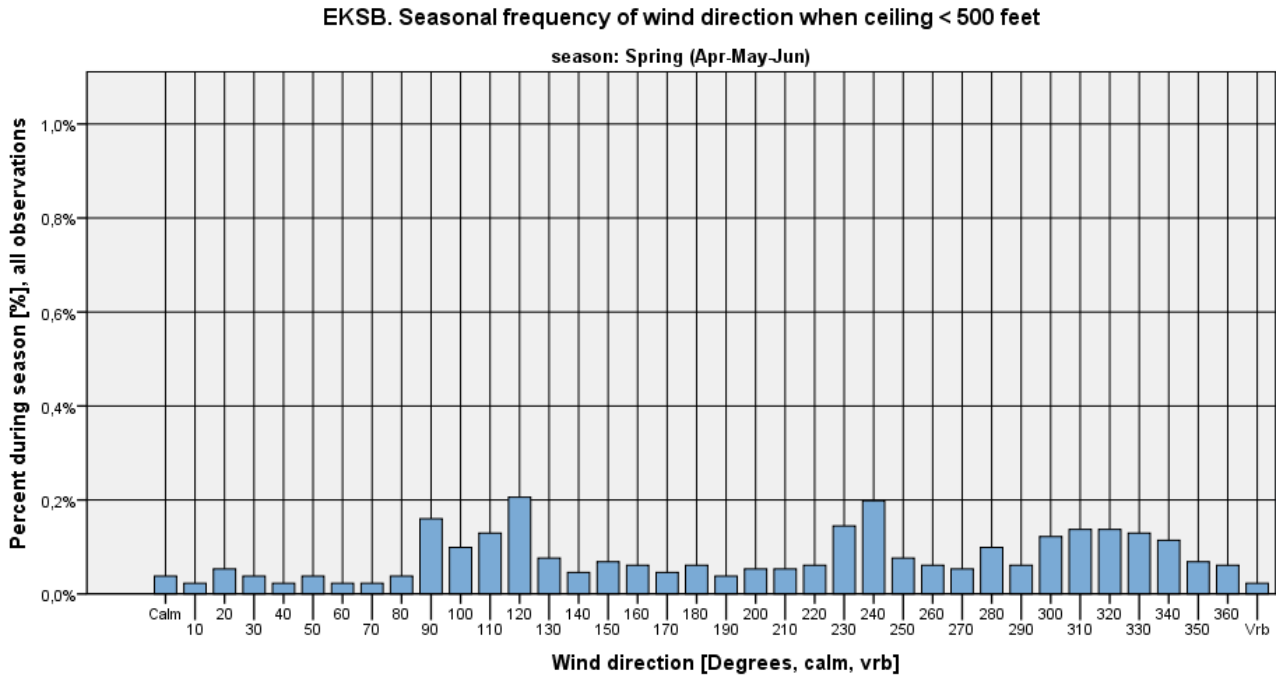

Figure 514

EKSB. Seasonal frequency of wind direction when ceiling < 500 feet

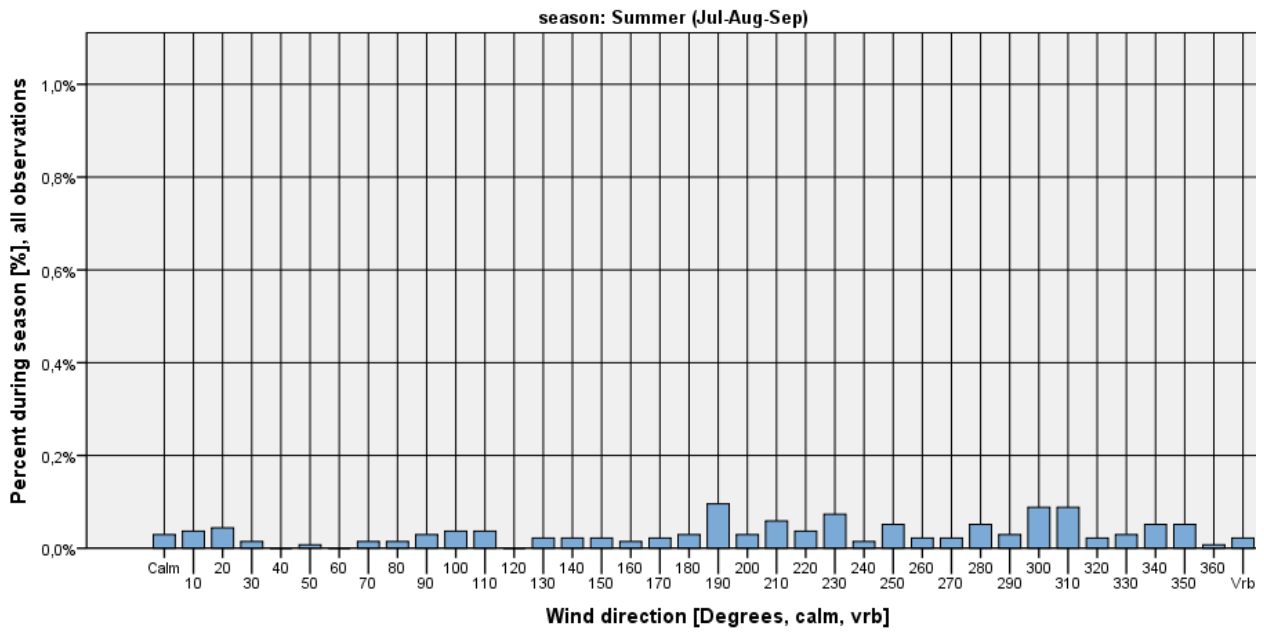

Figure 515

EKSB. Seasonal frequency of wind direction when ceiling < 500 feet

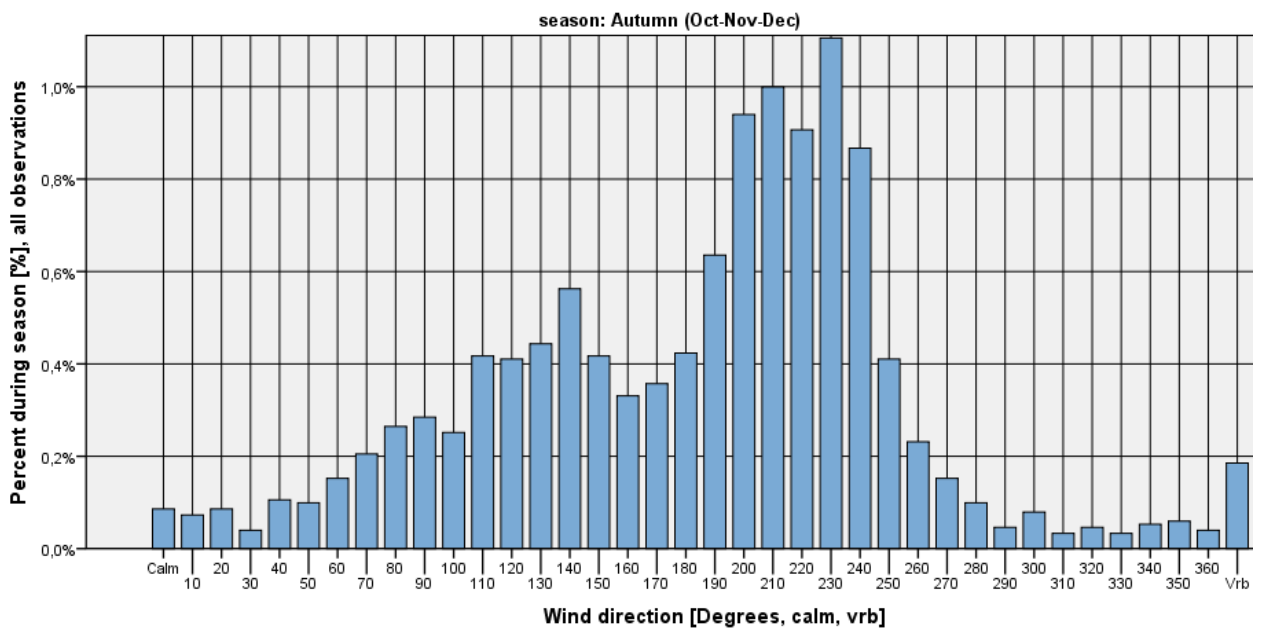

Figure 516

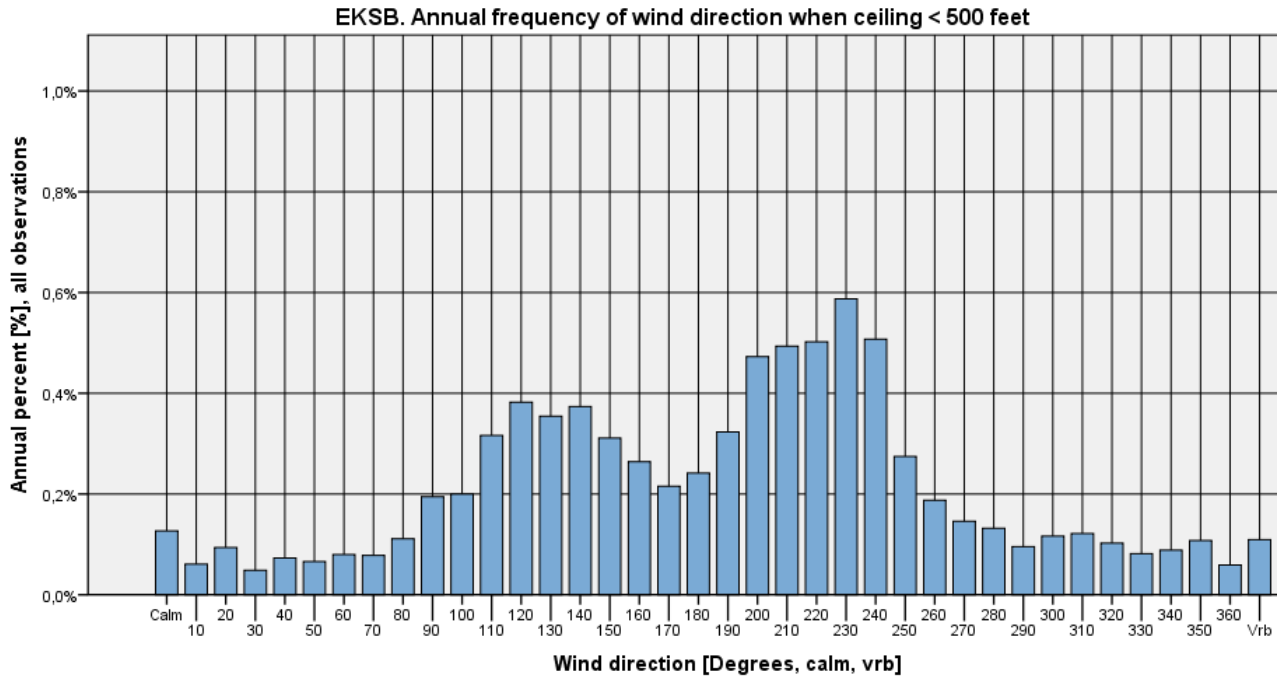

Figure 517



Ceiling < 500 feet and wind speed ≤ 5 kts

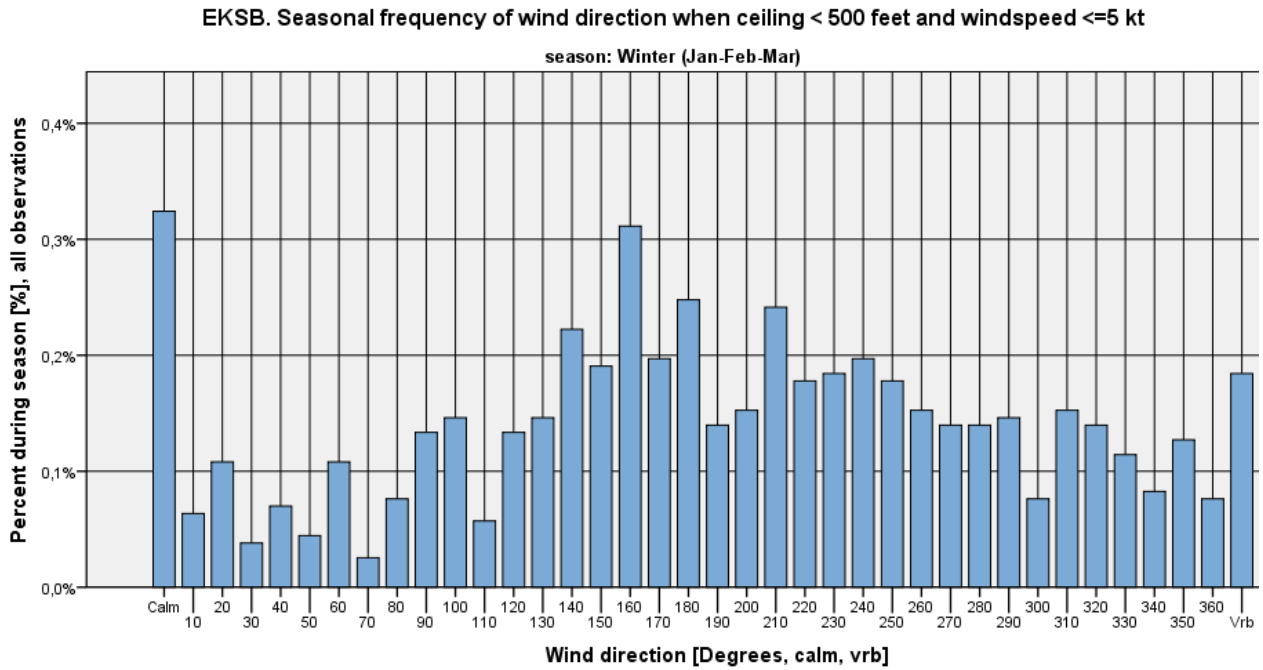

Figure 518

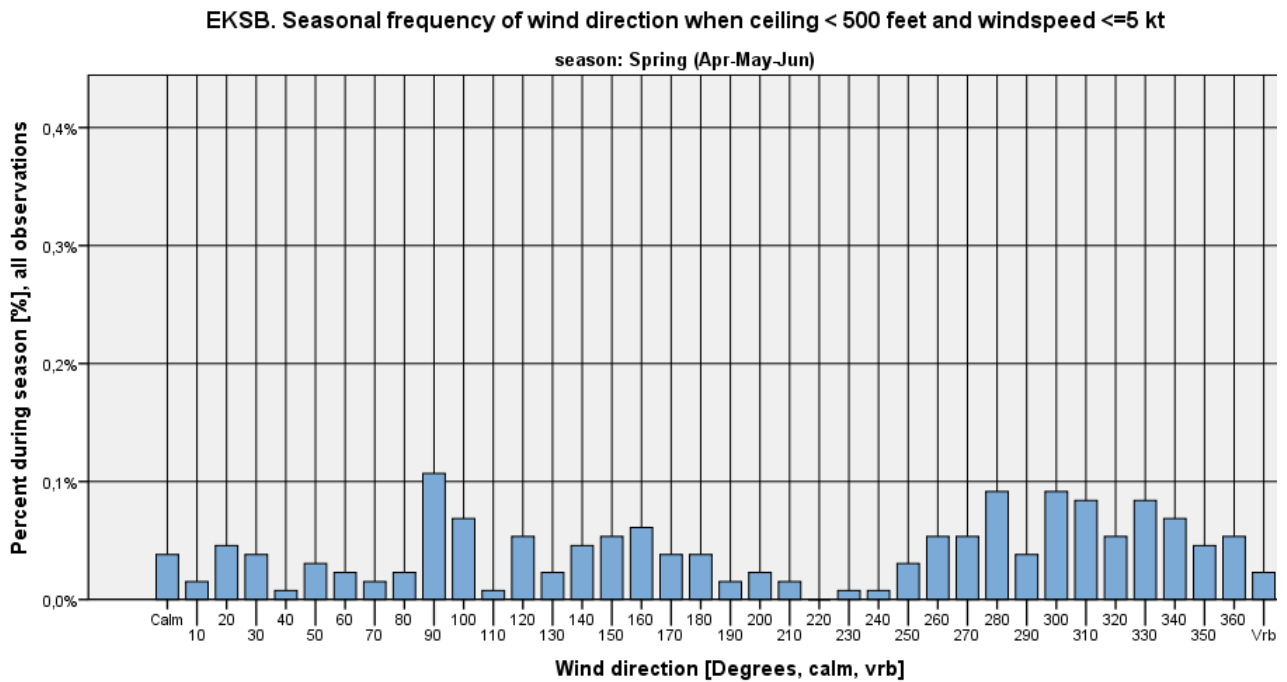

Figure 519



EKSB. Seasonal frequency of wind direction when ceiling < 500 feet and windspeed <=5 kt

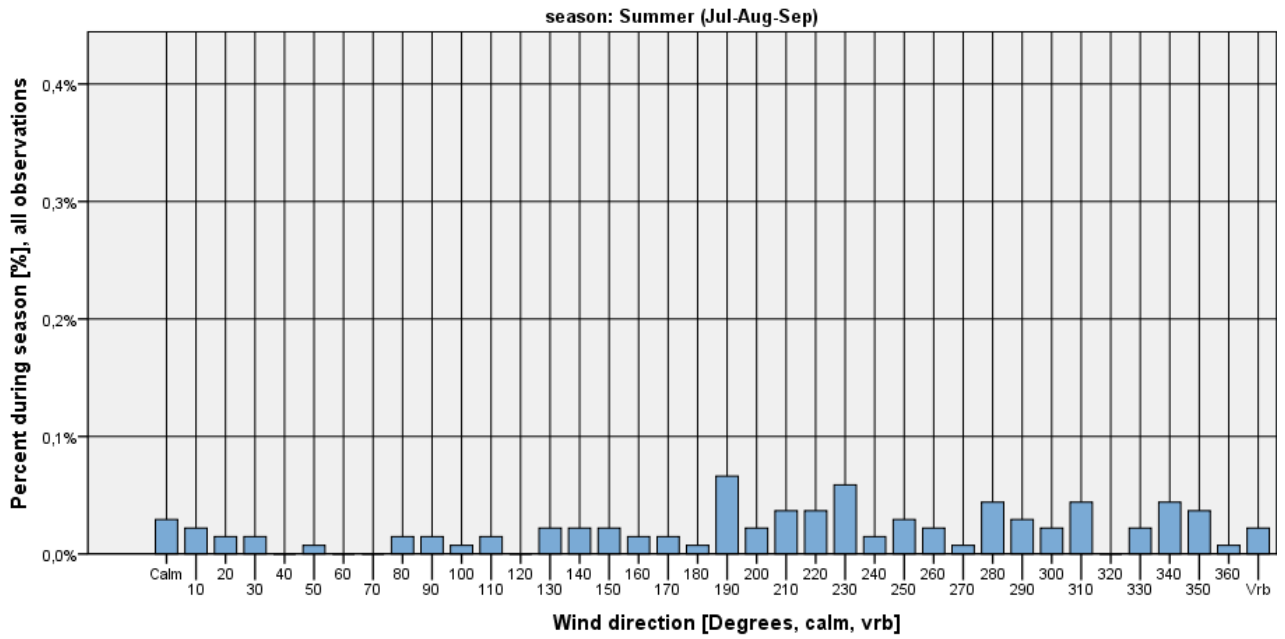

Figure 520

EKSB. Seasonal frequency of wind direction when ceiling < 500 feet and windspeed <=5 kt

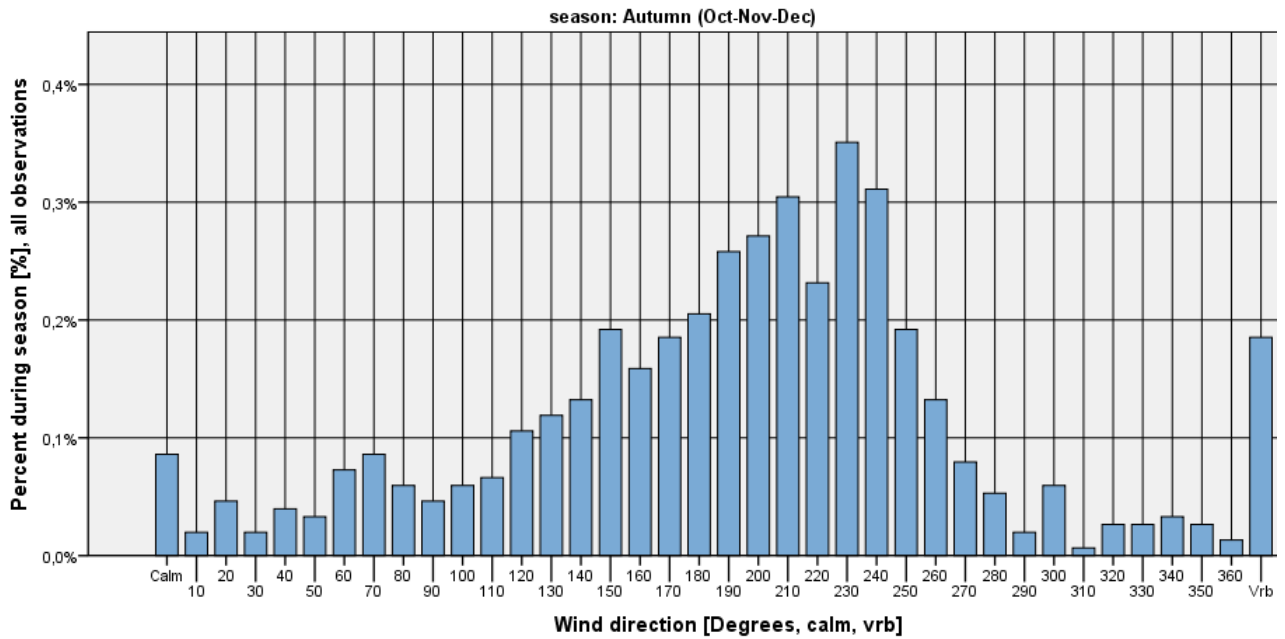

Figure 521

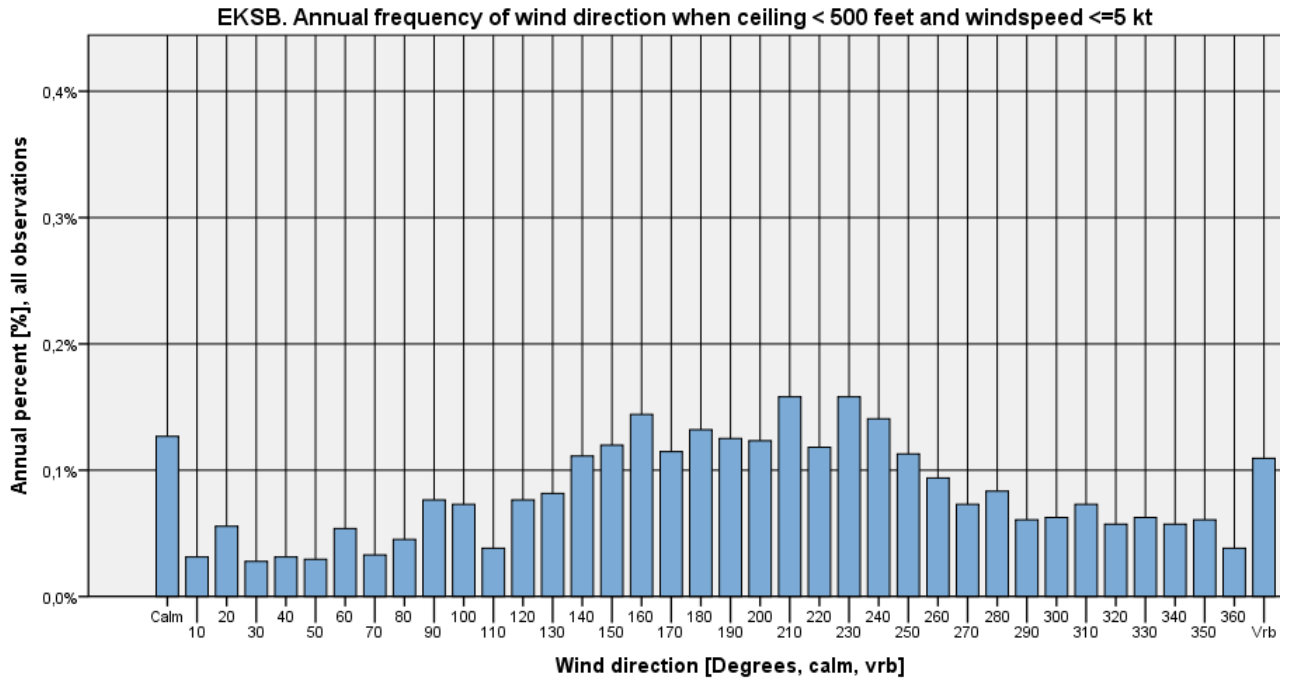

Figure 522



Ceiling < 500 feet and wind speed > 5 kts

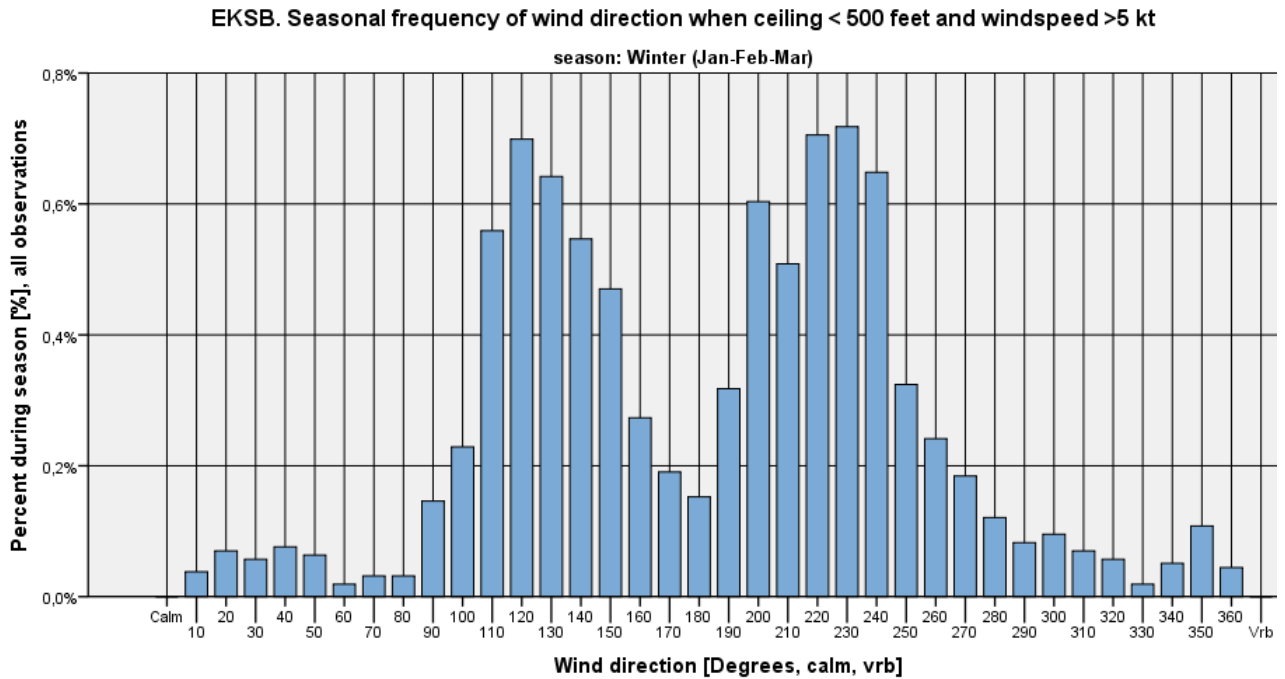

Figure 523

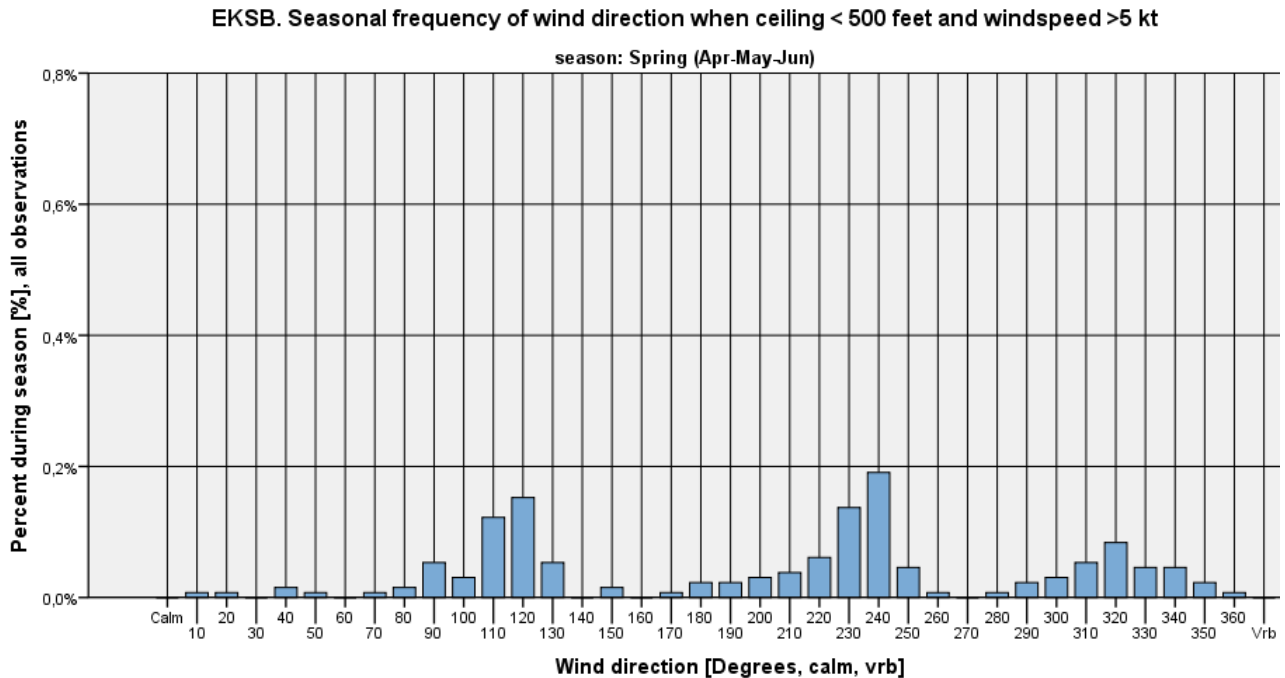

Figure 524



EKSB. Seasonal frequency of wind direction when ceiling < 500 feet and windspeed >5 kt

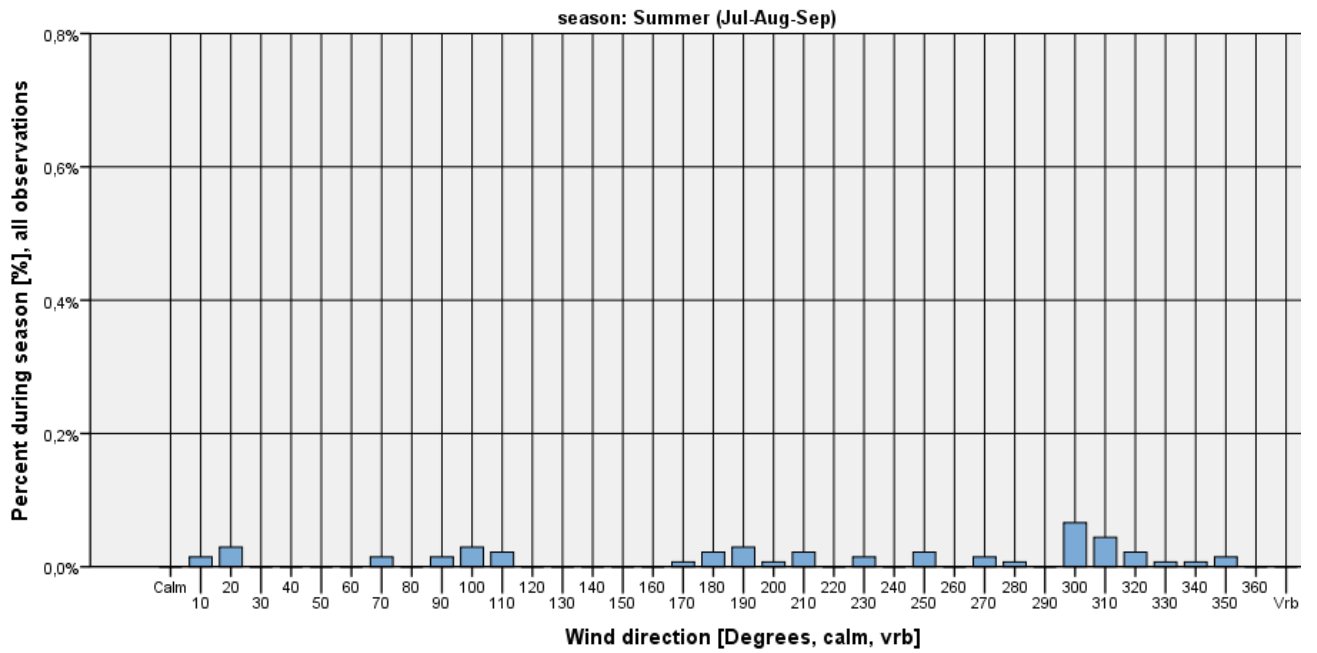

Figure 525

EKSB. Seasonal frequency of wind direction when ceiling < 500 feet and windspeed >5 kt

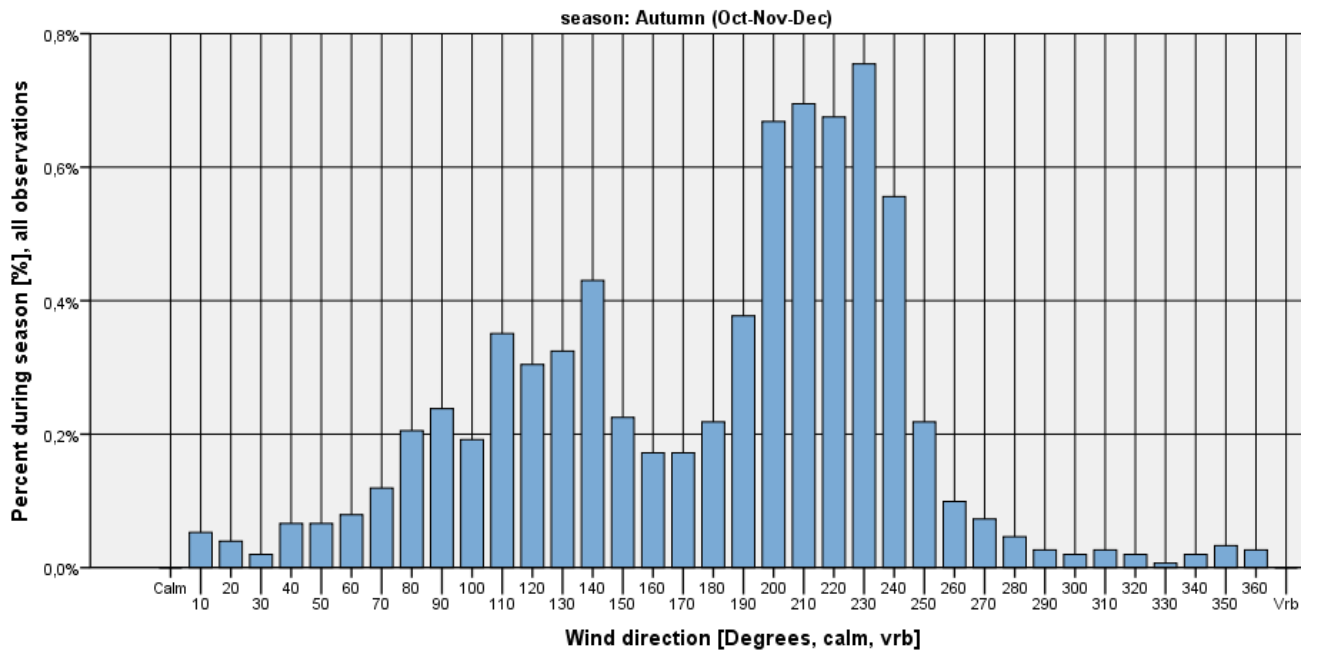

Figure 526

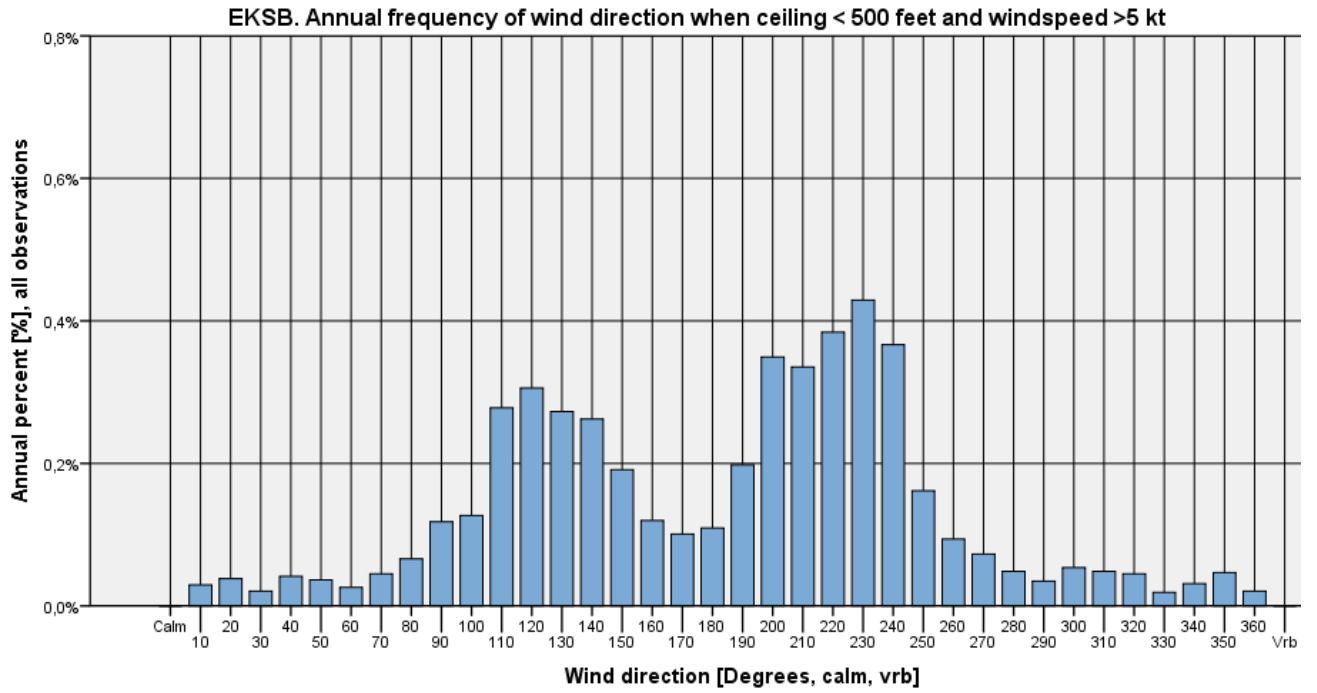

Figure 527



Wind roses

EKSB Sønderborg Lufthavn AUTUMN & WINTER: OCTOBER - MARCH

01-02-2003 - 01-02-2012

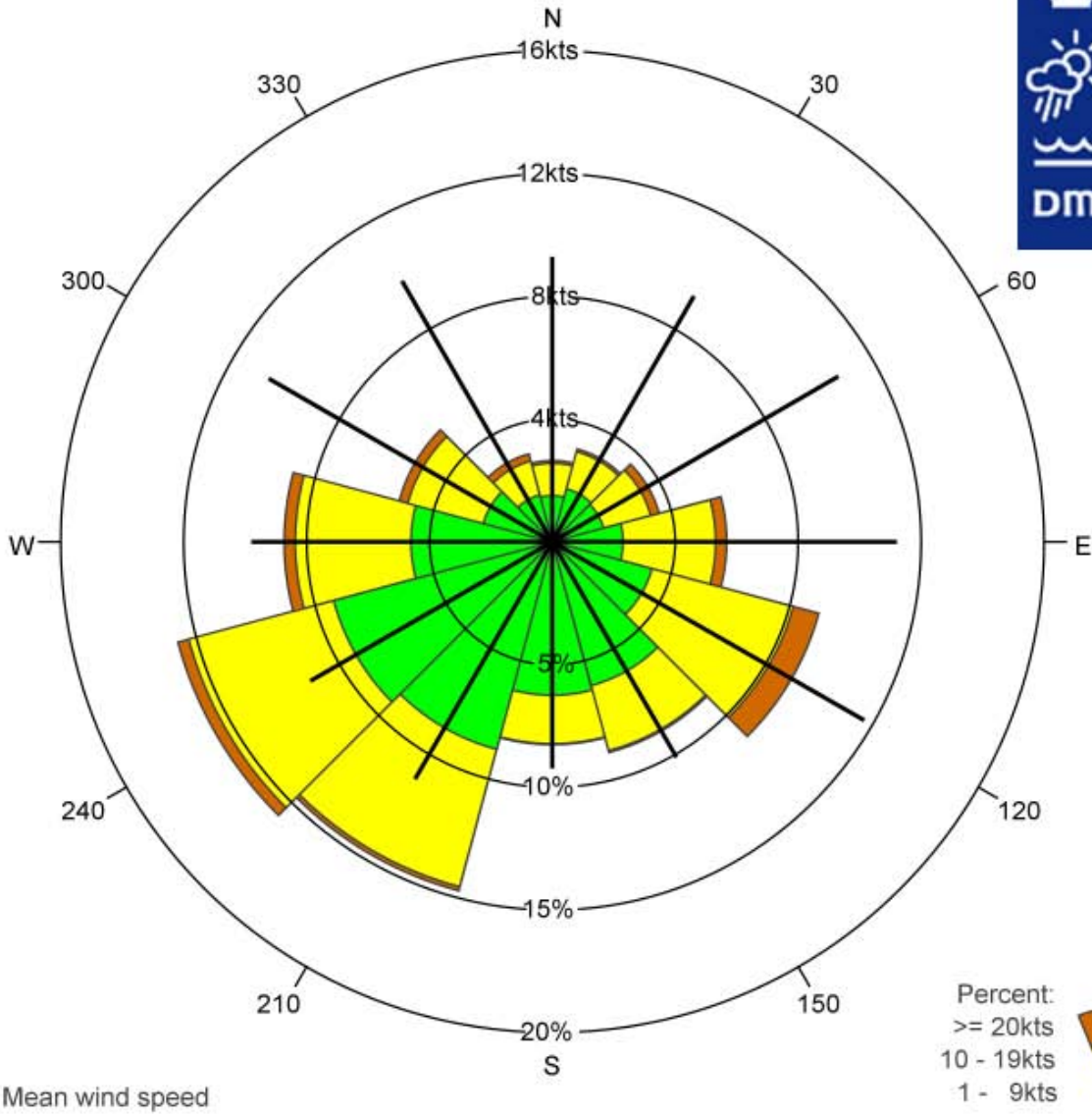

Legend:
— Mean wind speed

Percent:
 >= 20kts
 10 - 19kts
 1 - 9kts

	N	30	60	E	120	150	S	210	240	W	300	330	Total
%	3.3	3.9	4.5	7.1	11.2	8.9	8.3	14.7	15.8	10.9	6.5	3.7	98.7
% 1 - 9kts	1.9	2.2	2.2	2.9	4.2	6.1	6.3	8.8	9.2	5.8	2.9	2.0	54.3
% 10 - 19kts	1.3	1.6	2.0	3.8	5.9	2.8	2.0	5.8	6.1	4.7	3.2	1.4	40.5
% >= 20kts	0.1	0.1	0.4	0.4	1.1	0.1	0.0	0.2	0.4	0.5	0.4	0.3	3.9
Mean wind speed	9.3	9.3	10.7	11.2	11.7	8.1	7.4	8.9	9.1	9.8	10.6	9.8	9.6
Max wind speed	29.0	24.0	27.0	30.0	30.0	25.0	23.0	27.0	39.0	33.0	28.0	33.0	39.0

Number of observations = 30844

Source: DMI

Calm defined a wind speed = 0kts

Number of observations with calm/varying wind direction: 391=1.3%

Observations with calm/varying wind direction are not used in the statistics



EKSB Sønderborg Lufthavn SPRING & SUMMER: APRIL - SEPTEMBER

01-02-2003 - 01-02-2012

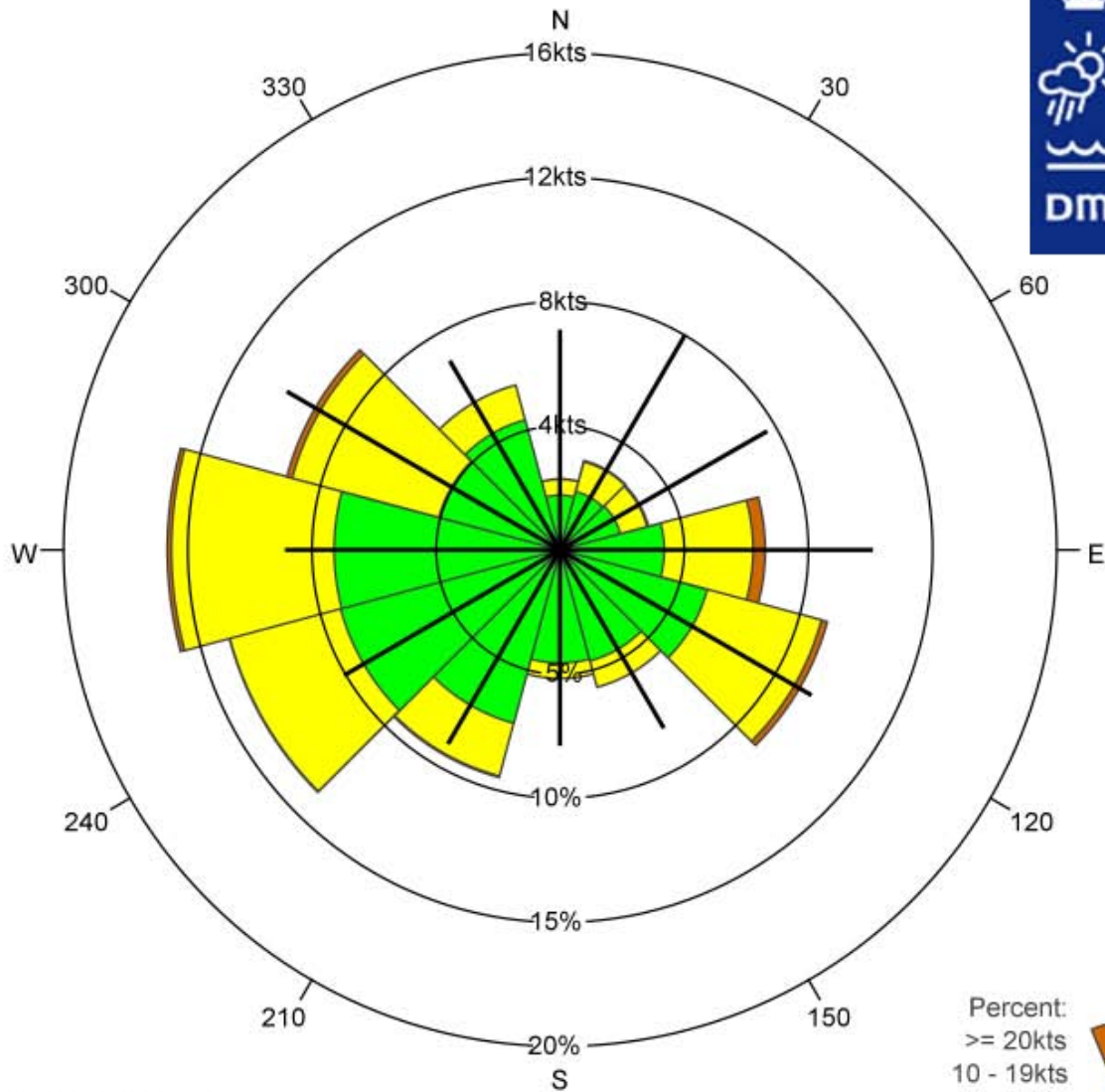

Legend:
— Mean wind speed

Percent:
 >= 20kts
 10 - 19kts
 1 - 9kts

	N	30	60	E	120	150	S	210	240	W	300	330	Total
%	2.9	3.7	3.7	8.3	11.1	5.7	5.2	9.5	13.8	15.8	11.4	6.9	98.0
% 1 - 9kts	2.2	2.4	2.5	4.2	6.1	4.6	4.6	7.2	9.2	9.1	5.1	5.4	62.6
% 10 - 19kts	0.6	1.2	1.1	3.6	4.8	1.1	0.6	2.2	4.6	6.6	6.1	1.5	34.0
% >= 20kts	0.0	0.0	0.1	0.5	0.2	0.0	0.0	0.0	0.0	0.2	0.2	0.0	1.3
Mean wind speed	7.1	8.1	7.7	10.1	9.3	6.7	6.3	7.2	8.1	8.9	10.2	7.1	8.4
Max wind speed	22.0	22.0	23.0	27.0	28.0	19.0	17.0	25.0	21.0	27.0	27.0	22.0	28.0

Number of observations = 26706

Source: DMI

Calm defined a wind speed = 0kts

Number of observations with calm/varying wind direction: 546=2.0%

Observations with calm/varying wind direction are not used in the statistics

Availability

Yearly distribution of observations. EKSB 01-Feb-2003 - 31-Jan-2012

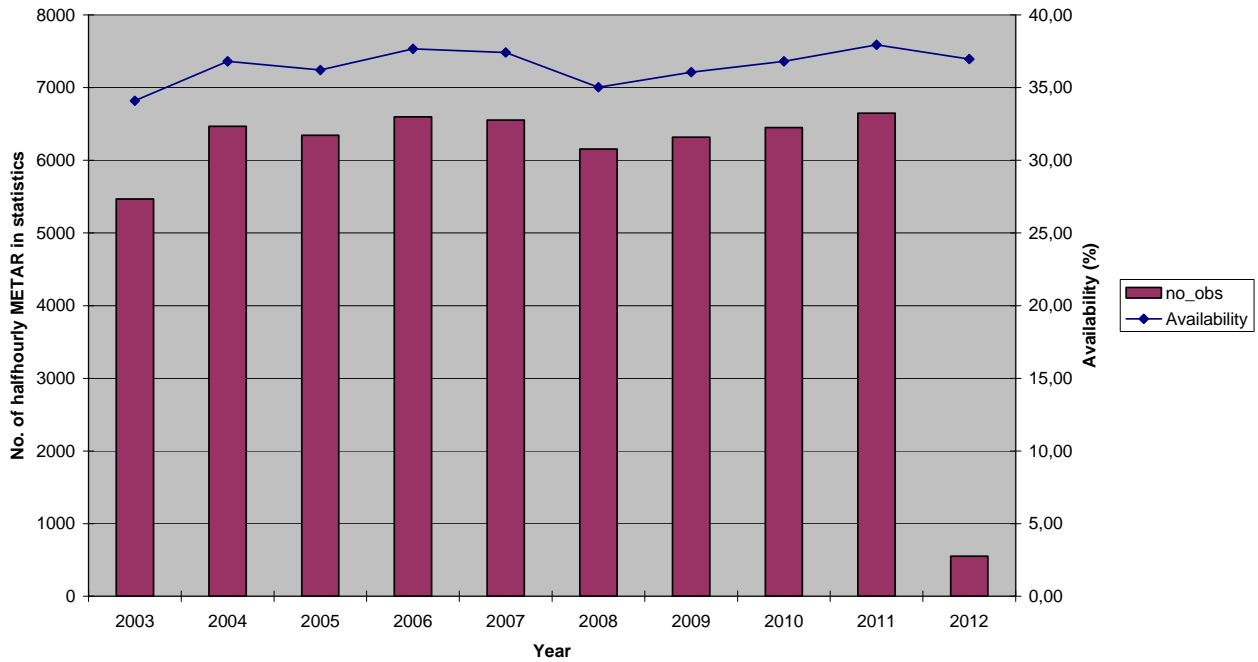

Figure 528

Monthly distribution of observations. EKSB 01-Feb-2003 - 31-Jan-2012

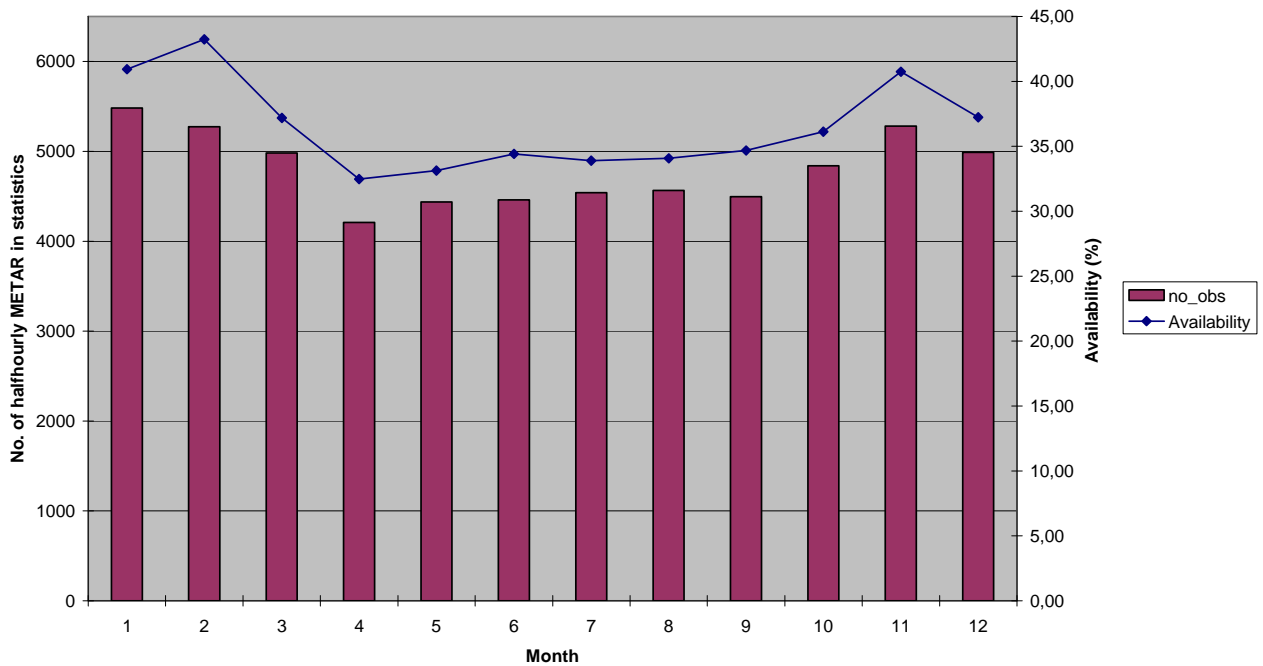

Figure 529

Hourly distribution of observations. EKSBS 01-Feb-2003 - 31-Jan-2012

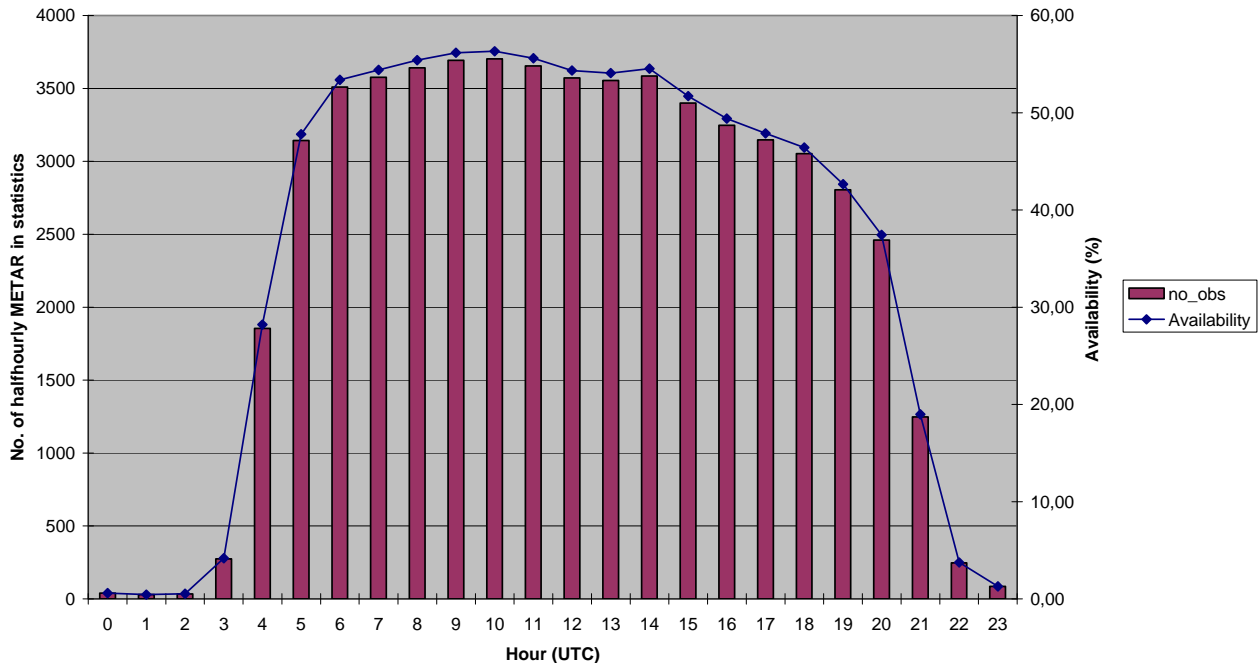

Figure 530

EKSBS. Average no. of half hourly observations in statistics, 1 February 2003 - 31 January 2012

		year									
		2003	2004	2005	2006	2007	2008	2009	2010	2011	2012
Hour (UTC)	0	,0	,0	,0	,0	,0	,0	,0	,0	,0	0,0
	1	,0	,0	,0	,0	,0	,0	,0	,0	,0	0,0
	2	,0	,0	,0	,0	,0	,0	,0	,0	,0	0,0
	3	,0	,0	0,0	,0	,0	,0	,0	,0	,0	0,0
	4	,0	,1	,2	,2	,1	,2	,1	,2	,2	,1
	5	,6	,7	,7	,7	,7	,7	,6	,7	,8	,6
	6	,9	1,0	1,0	1,1	1,1	1,0	1,0	1,0	1,1	,9
	7	1,0	1,1	1,1	1,1	1,1	1,0	1,0	1,0	1,1	1,0
	8	1,0	1,1	1,1	1,2	1,2	1,0	1,0	1,0	1,0	,9
	9	1,0	1,1	1,1	1,2	1,1	1,1	1,1	1,1	1,1	1,0
	10	1,0	1,1	1,1	1,1	1,2	1,1	1,2	1,1	1,2	1,2
	11	1,1	1,1	1,1	1,1	1,1	1,1	1,1	1,1	1,2	1,2
	12	1,1	1,1	1,1	1,1	1,1	1,1	1,1	1,1	1,2	1,2
	13	1,0	1,1	1,1	1,1	1,1	1,0	1,1	1,1	1,1	1,2
	14	1,0	1,1	1,1	1,1	1,1	1,0	1,1	1,1	1,1	1,1
	15	1,0	1,1	1,1	1,1	1,1	1,1	1,1	1,1	1,1	,9
	16	1,0	1,1	1,0	1,1	1,0	1,0	1,0	1,0	1,0	1,0
	17	1,0	1,0	1,0	1,1	1,0	,9	,9	1,0	1,0	1,0
	18	,9	1,0	,9	1,0	1,0	,9	1,0	1,0	1,0	1,0
	19	,8	,9	,9	1,0	,9	,9	,9	1,0	1,0	,9
	20	,8	,9	,9	,8	,8	,8	,8	,9	,9	,9
	21	,6	,7	,7	,7	,7	,6	,6	,8	,8	,9
	22	,3	,3	,3	,3	,3	,3	,2	,3	,4	,8
	23	,1	,1	,0	,0	,1	,0	,0	,1	,0	,0

Table 61



EKSP Vojens/Skrydstrup - mil

Skrydstrup Airport – Flyvestation Skrydstrup

Airport location: 55,225°N 9,263°E Elevation: 43 m above msl.

EKSP observations in statistics: 155.895 half hourly METAR¹¹ covering the 9 years period 01-Feb-2003 – 31-Jan-2012, yielding an overall availability of 98,8%.

All EKSP METAR are manual.

Cross tables Visibility – Ceiling

Winter (Jan-Feb-Mar): EKSP – Frequencies (%) Visibility - Ceiling

No. Obs = 38.515	<100 feet	<200 feet	<500 feet	<1000 feet	<1500 feet	>=1500 feet, CAVOK or no ceiling	Total
< 800 m	0,23	5,01	5,74	5,79	5,81	0,69	6,50
<1 km	0,23	5,38	6,49	6,57	6,61	0,83	7,44
<1.5 km	0,23	5,73	7,94	8,43	8,54	1,17	9,72
<3.0 km	0,23	5,90	11,36	14,06	14,66	2,56	17,22
< 5.0 km	0,23	5,92	13,38	20,18	21,89	5,05	26,93
>= 5,0 km or CAVOK	0	0	0,73	8,06	16,23	56,84	73,07
Total	0,23	5,92	14,10	28,24	38,12	61,88	100

Table 62

Spring (Apr-May-Jun): EKSP – Frequencies (%) Visibility - Ceiling

No. Obs = 38.899	<100 feet	<200 feet	<500 feet	<1000 feet	<1500 feet	>=1500 feet, CAVOK or no ceiling	Total
< 800 m	0,028	0,75	0,83	0,84	0,85	0,62	1,47
<1 km	0,028	0,80	0,94	0,96	0,97	0,74	1,71
<1.5 km	0,028	0,83	1,13	1,16	1,16	0,92	2,08
<3.0 km	0,028	0,88	2,00	2,38	2,49	1,60	4,09
< 5.0 km	0,028	0,88	2,64	4,06	4,50	2,86	7,36
>= 5,0 km or CAVOK	0	0	0,38	3,58	7,03	85,61	92,64
Total	0,028	0,88	3,02	7,64	11,53	88,47	100

Table 63

¹¹ For every half hourly period max one observation (METAR or SPECI) is included, selected as the available METAR or SPECI with lowest visibility.

Summer (Jul-Aug-Sep): EKSP – Frequencies (%) Visibility - Ceiling

No. Obs = 39.255	<100 feet	<200 feet	<500 feet	<1000 feet	<1500 feet	>=1500 feet, CAVOK or no ceiling	Total
< 800 m	0,013	0,56	0,61	0,62	0,63	1,28	1,91
<1 km	0,013	0,60	0,65	0,67	0,68	1,64	2,33
<1.5 km	0,013	0,62	0,75	0,78	0,79	1,95	2,75
<3.0 km	0,013	0,65	1,10	1,57	1,71	2,91	4,62
< 5.0 km	0,013	0,65	1,42	2,83	3,39	4,92	8,31
>= 5,0 km or CAVOK	0	0	0,20	2,27	4,98	86,71	91,69
Total	0,013	0,65	1,62	5,10	8,37	91,63	100

Table 64

Autumn (Oct-Nov-Dec): EKSP – Frequencies (%) Visibility - Ceiling

No. Obs = 39.226	<100 feet	<200 feet	<500 feet	<1000 feet	<1500 feet	>=1500 feet, CAVOK or no ceiling	Total
< 800 m	0,061	3,14	3,48	3,52	3,53	1,84	5,38
<1 km	0,061	3,31	3,90	3,98	4,00	2,29	6,29
<1.5 km	0,061	3,53	4,83	5,08	5,13	2,77	7,90
<3.0 km	0,061	3,60	8,26	10,23	10,65	4,02	14,68
< 5.0 km	0,061	3,61	10,33	17,10	18,63	6,78	25,41
>= 5,0 km or CAVOK	0	0	0,51	6,21	13,07	61,52	74,59
Total	0,061	3,61	10,85	23,31	31,70	68,30	100

Table 65

Annual: EKSP – Frequencies (%) Visibility - Ceiling

No. Obs = 155.895	<100 feet	<200 feet	<500 feet	<1000 feet	<1500 feet	>=1500 feet, CAVOK or no ceiling	Total
< 800 m	0,083	2,36	2,66	2,68	2,69	1,11	3,81
<1 km	0,083	2,51	2,98	3,03	3,05	1,38	4,43
<1.5 km	0,083	2,67	3,65	3,84	3,89	1,71	5,60
<3.0 km	0,083	2,75	5,66	7,04	7,35	2,78	10,13
< 5.0 km	0,083	2,75	6,92	11,02	12,07	4,91	16,98
>= 5,0 km or CAVOK	0	0	0,45	5,02	10,31	72,72	83,02
Total	0,083	2,75	7,37	16,03	22,38	77,62	100

Table 66

Wind direction histograms

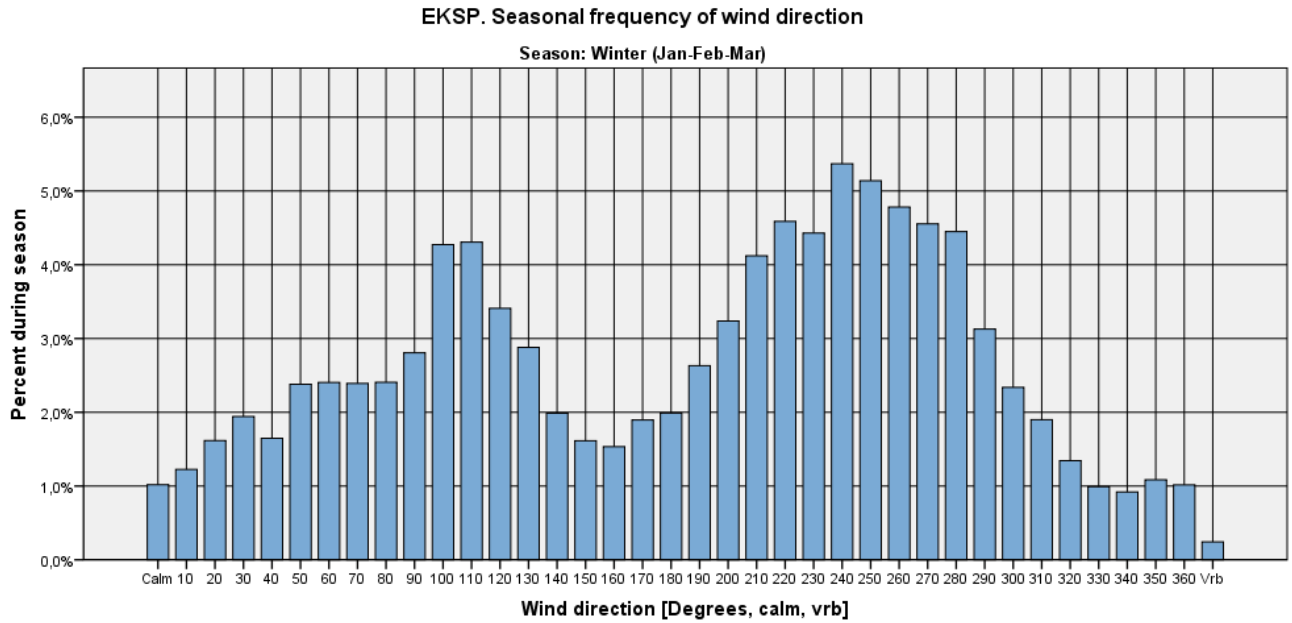

Figure 531

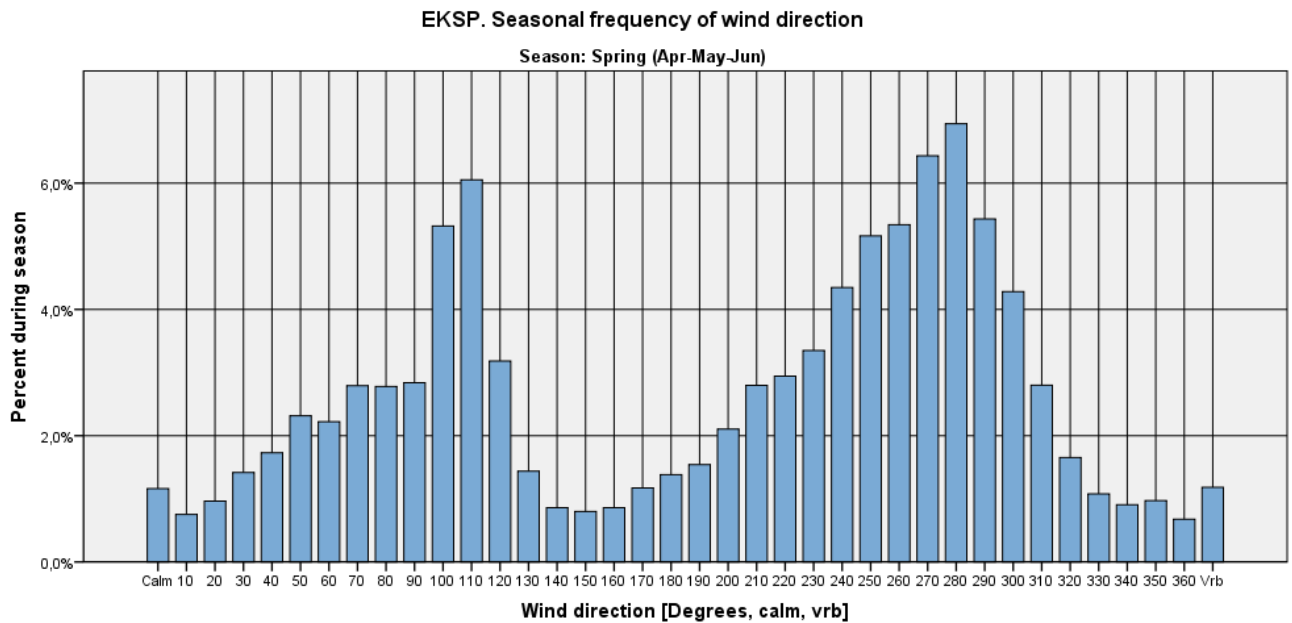

Figure 532

EKSP. Seasonal frequency of wind direction

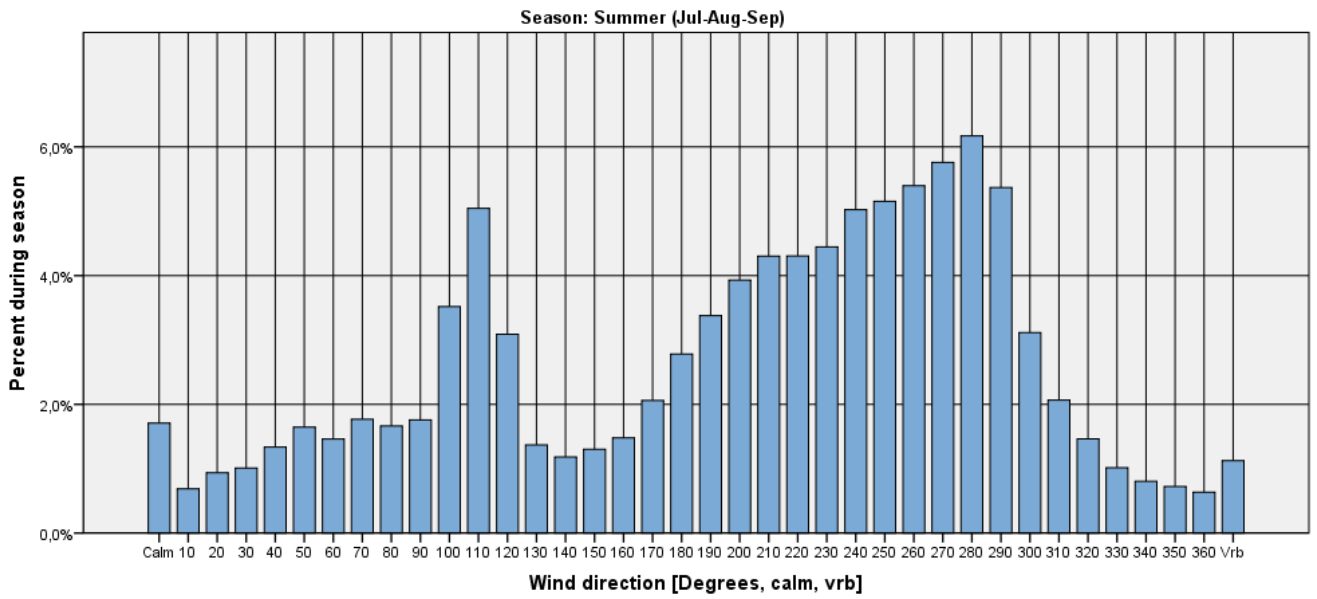

Figure 533

EKSP. Seasonal frequency of wind direction

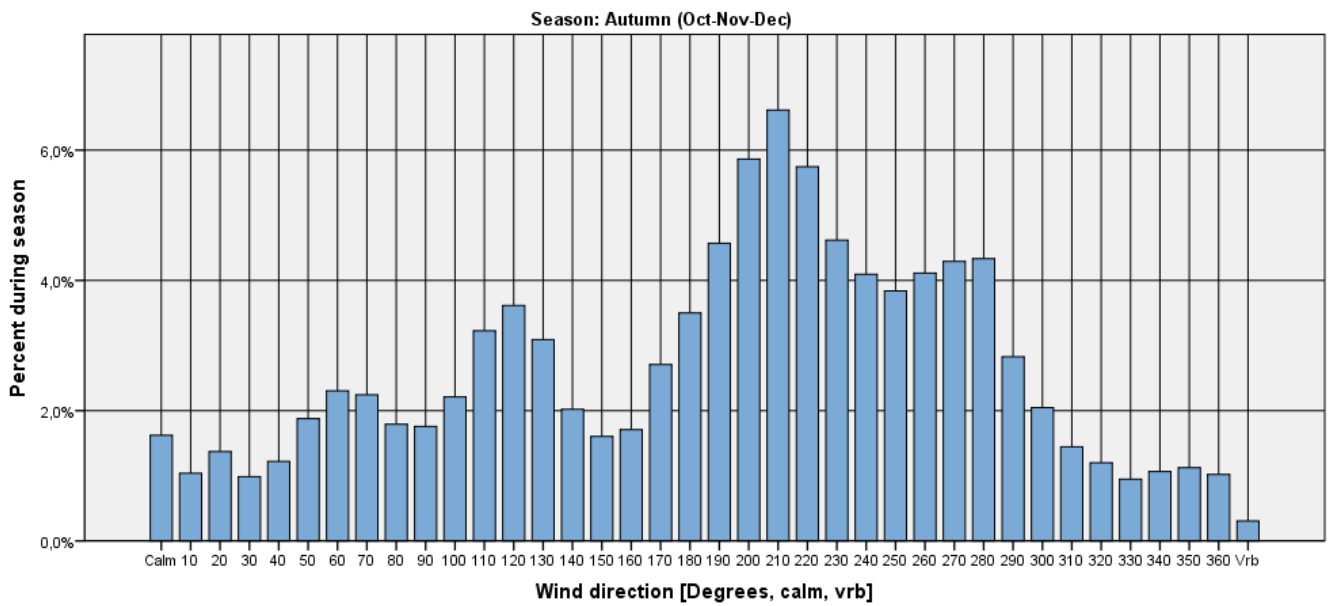

Figure 534

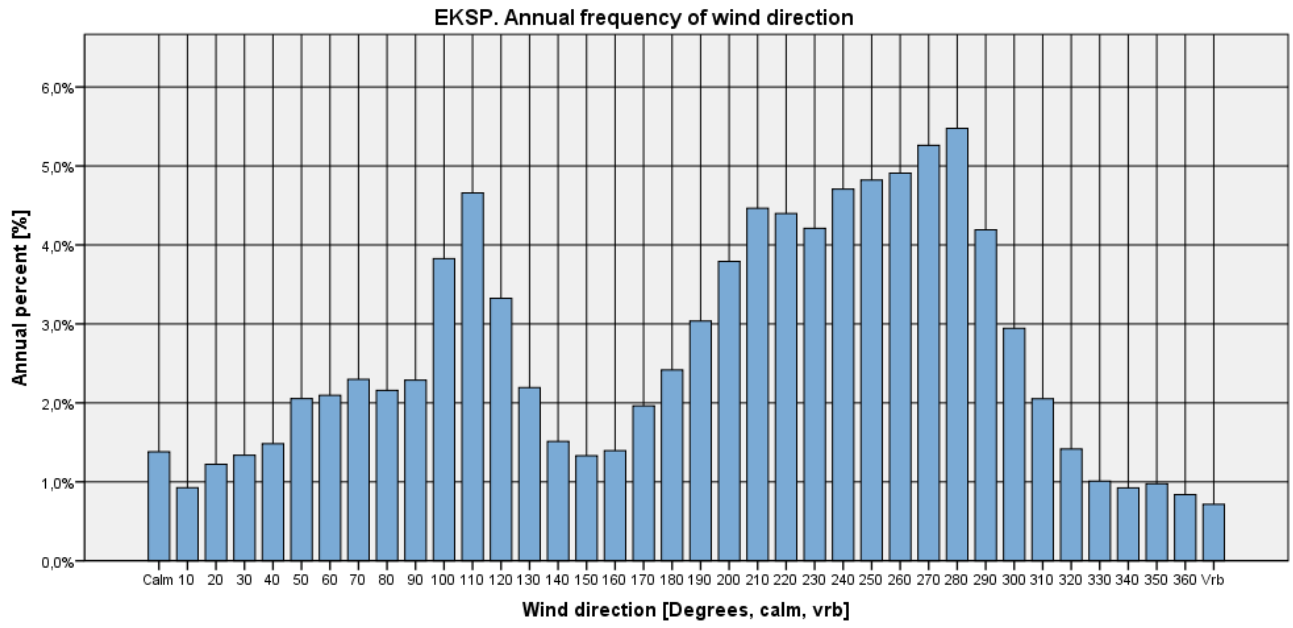

Figure 535

Visibility criteria on wind direction histograms

Visibility < 1000 m

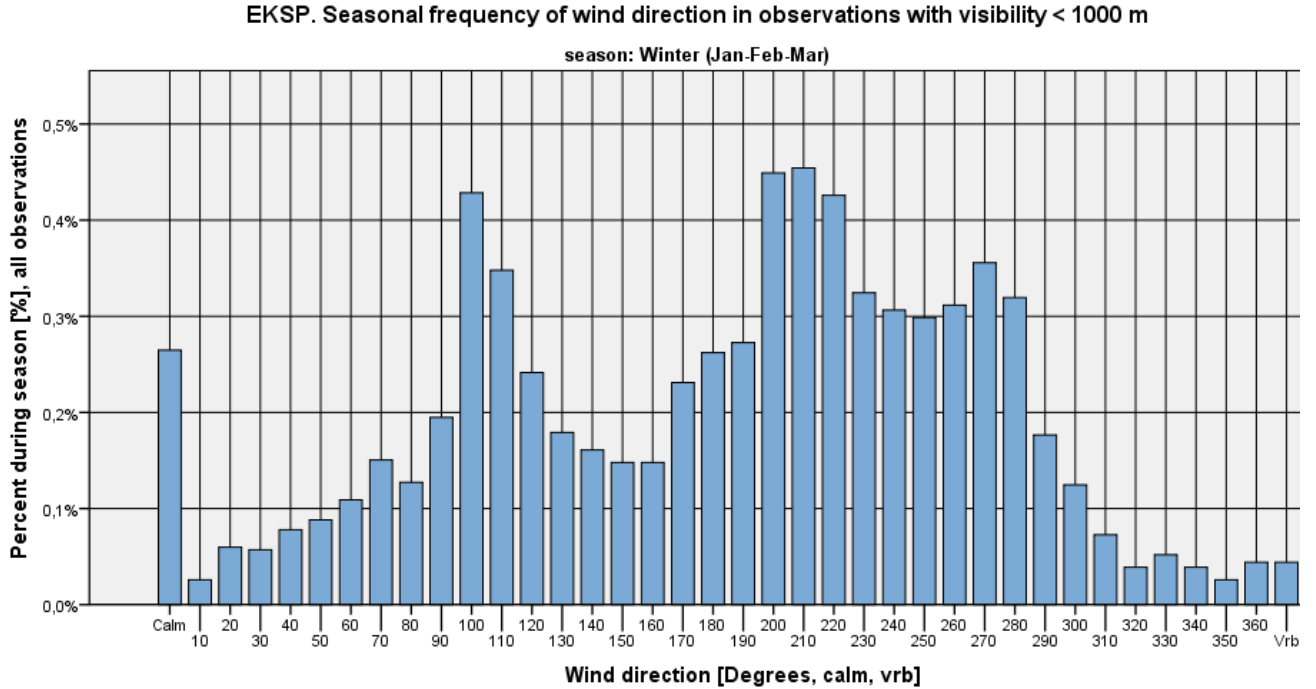

Figure 536

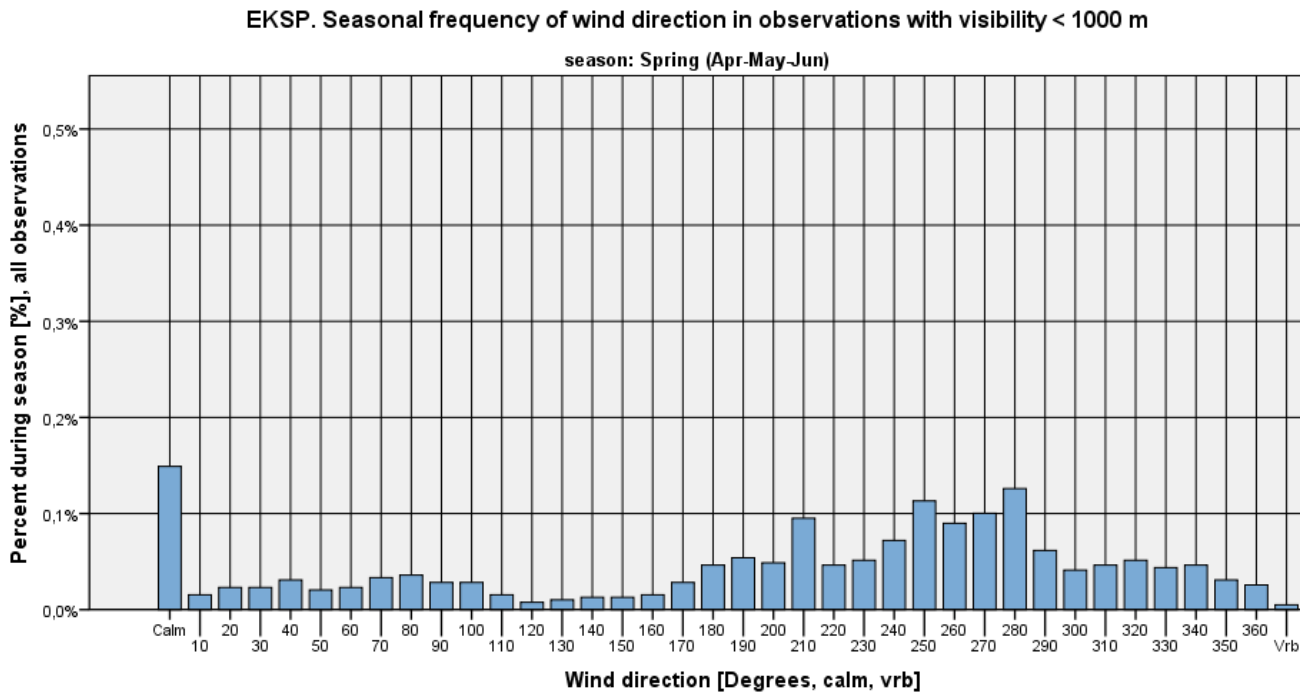

Figure 537

EKSP. Seasonal frequency of wind direction in observations with visibility < 1000 m

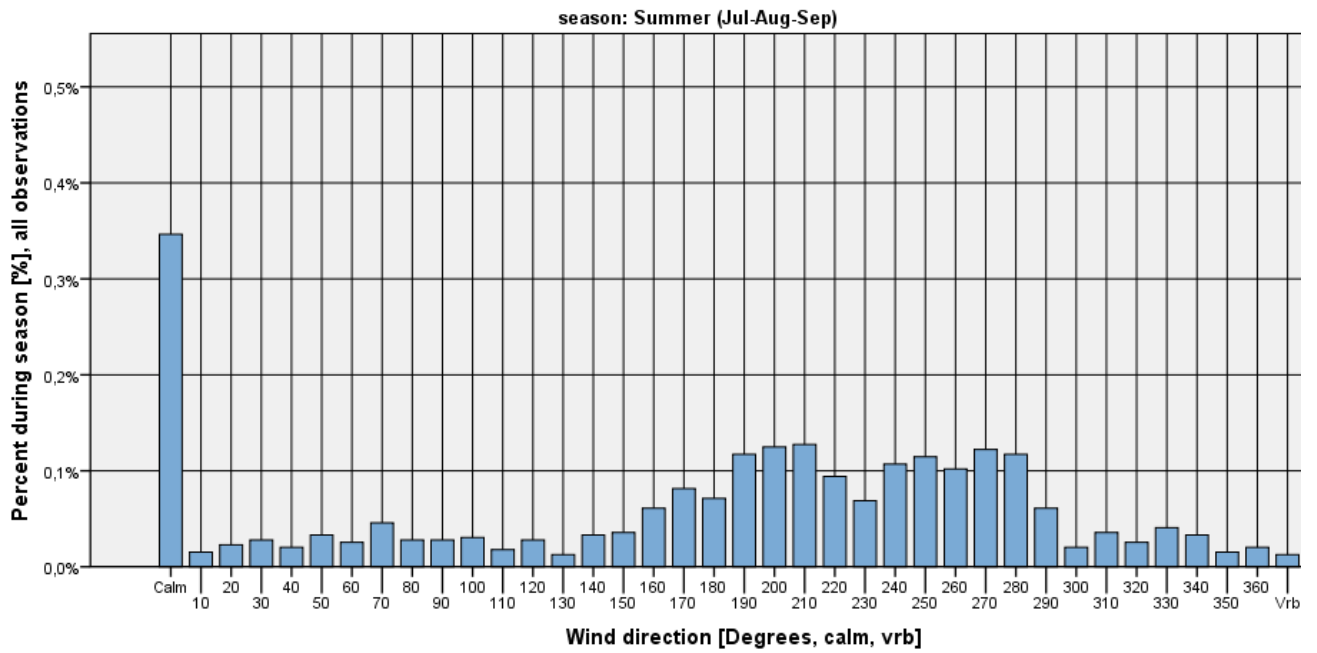

Figure 538

EKSP. Seasonal frequency of wind direction in observations with visibility < 1000 m

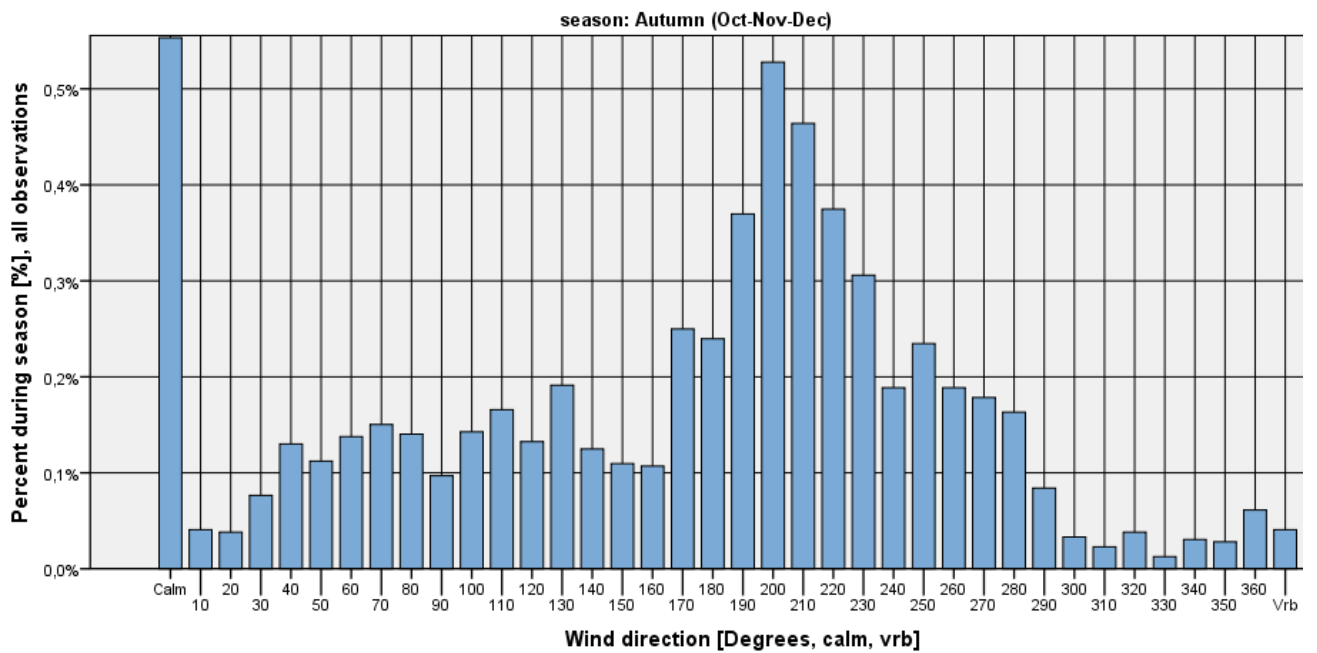

Figure 539

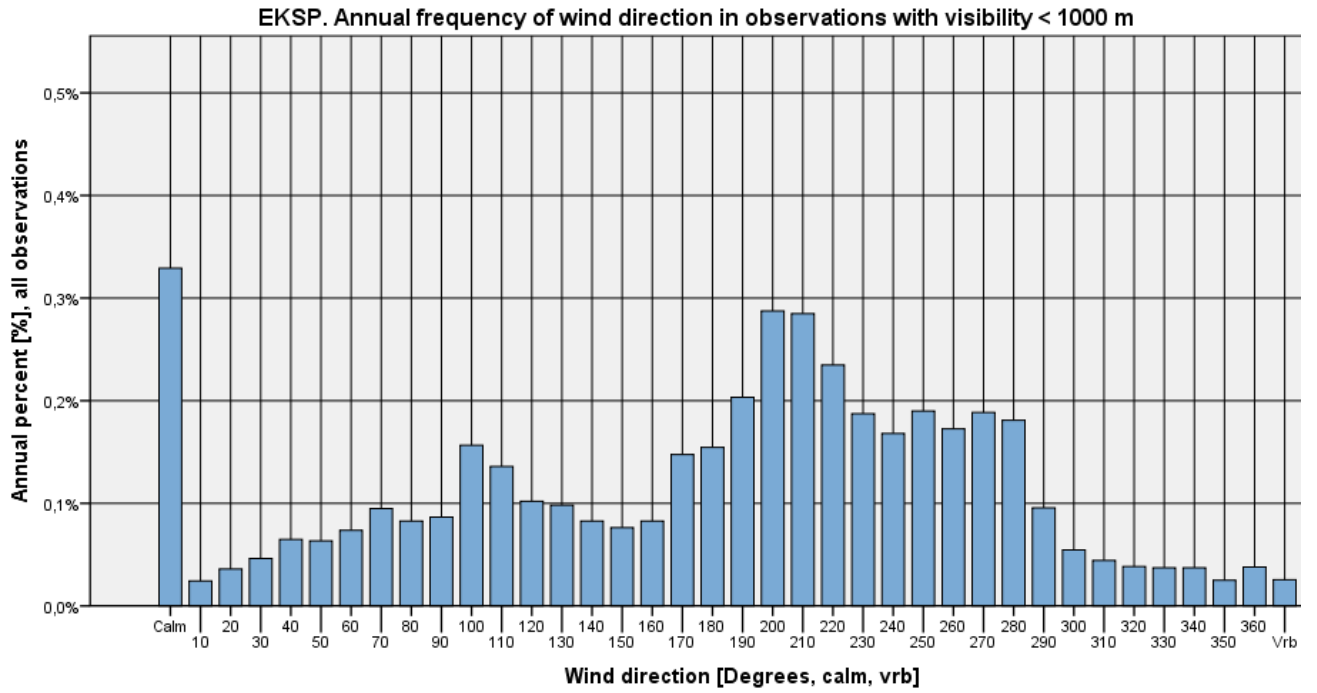

Figure 540



Visibility < 1000 m and wind speed <= 5 kts

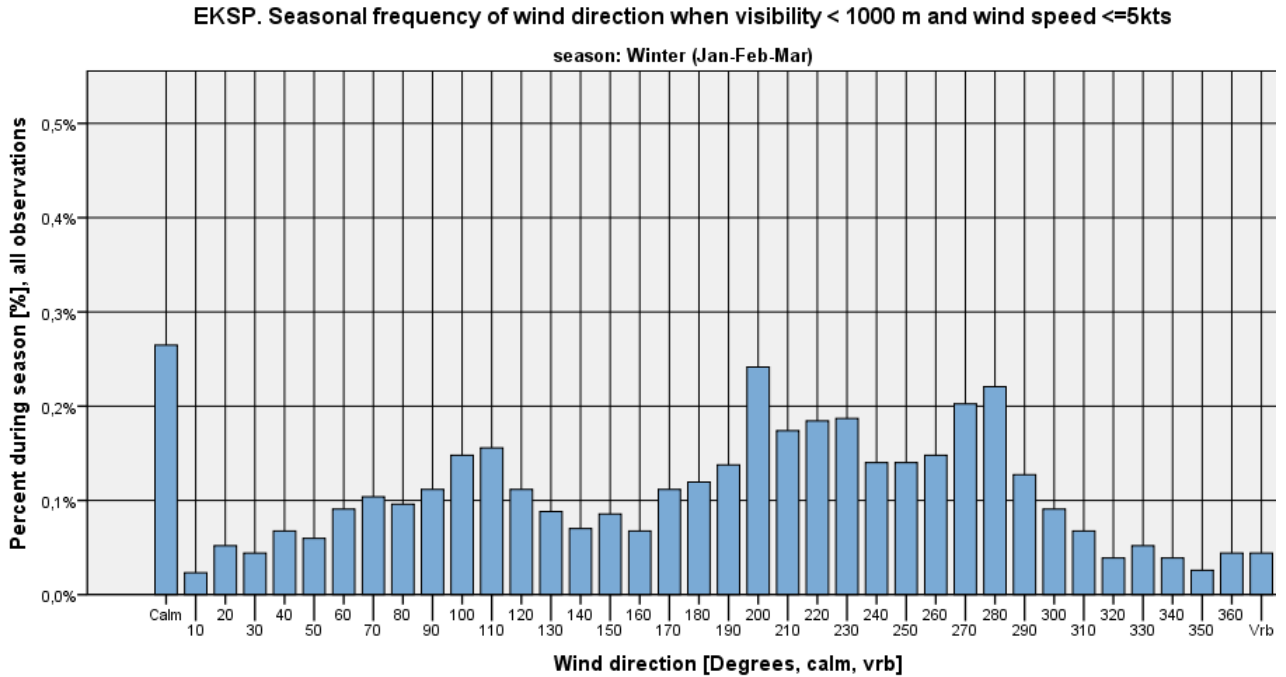

Figure 541

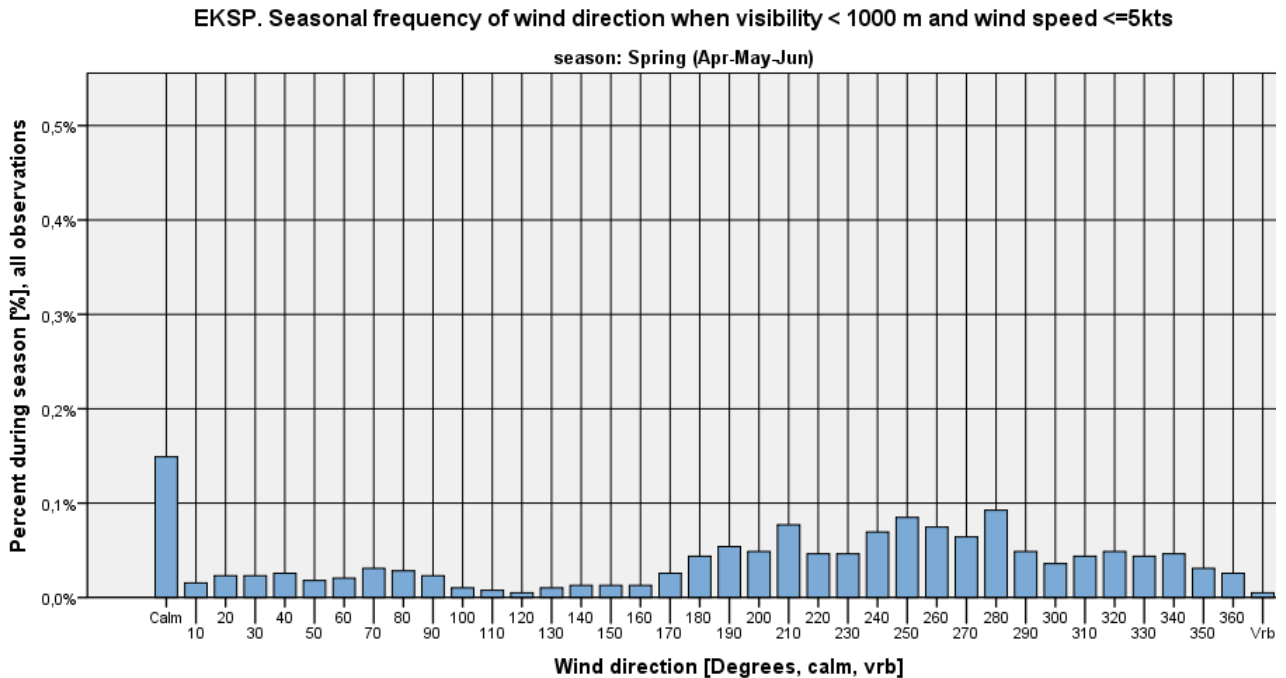

Figure 542



EKSP. Seasonal frequency of wind direction when visibility < 1000 m and wind speed <=5kts

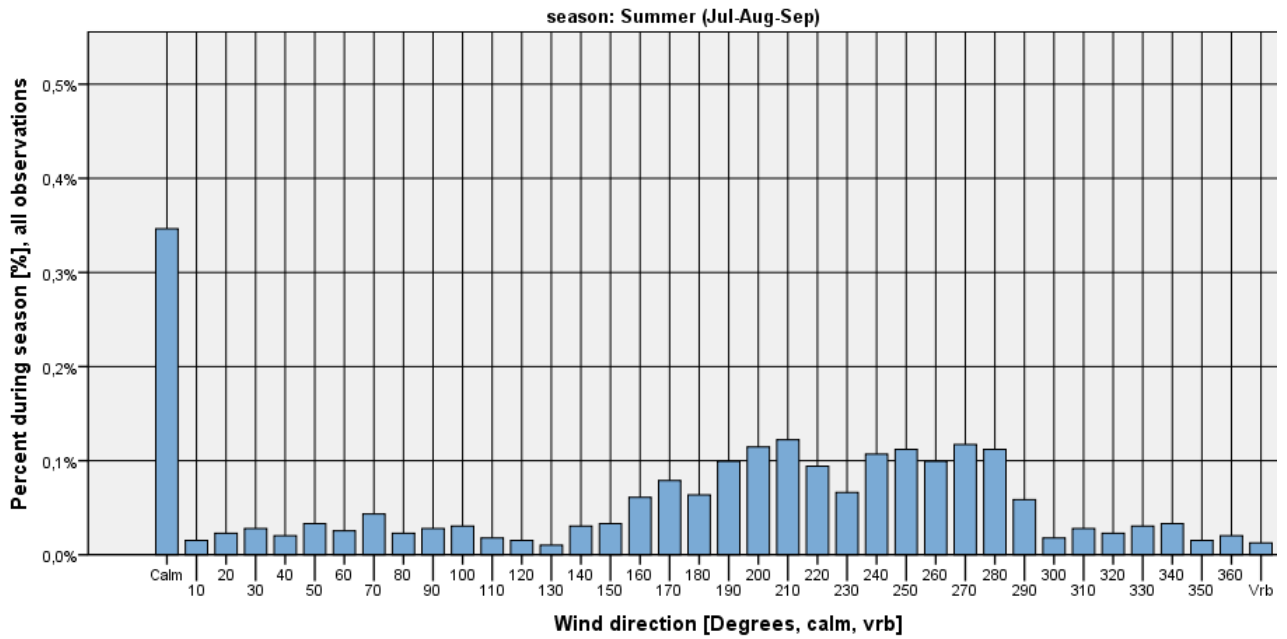

Figure 543

EKSP. Seasonal frequency of wind direction when visibility < 1000 m and wind speed <=5kts

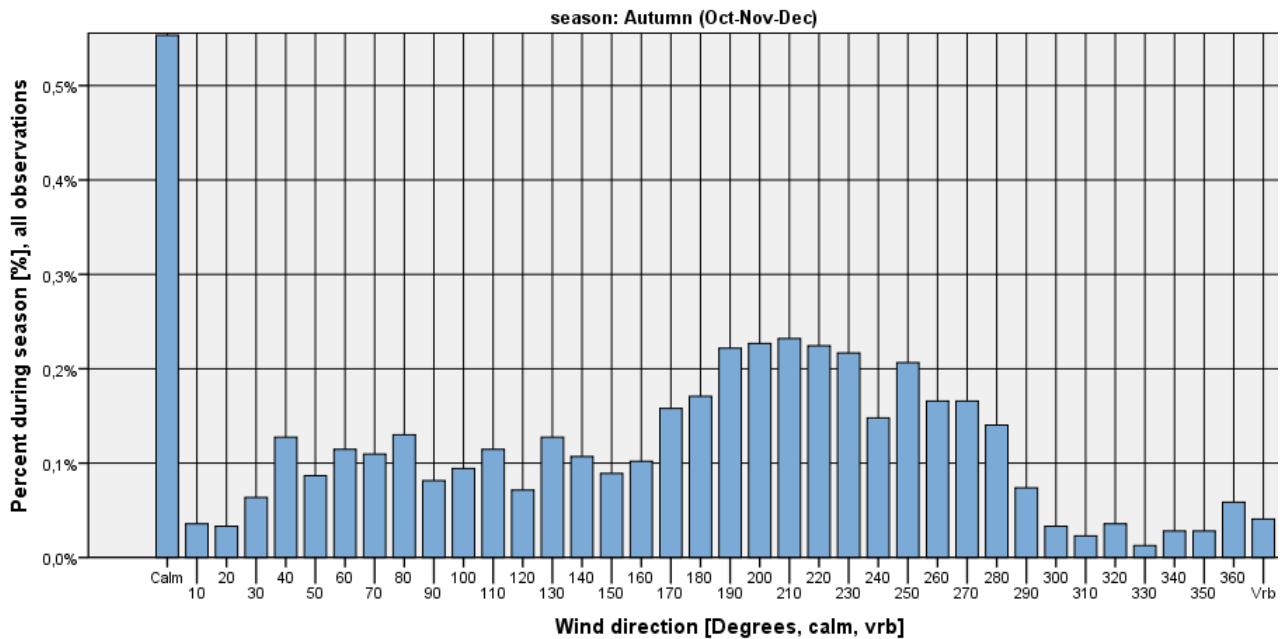

Figure 544

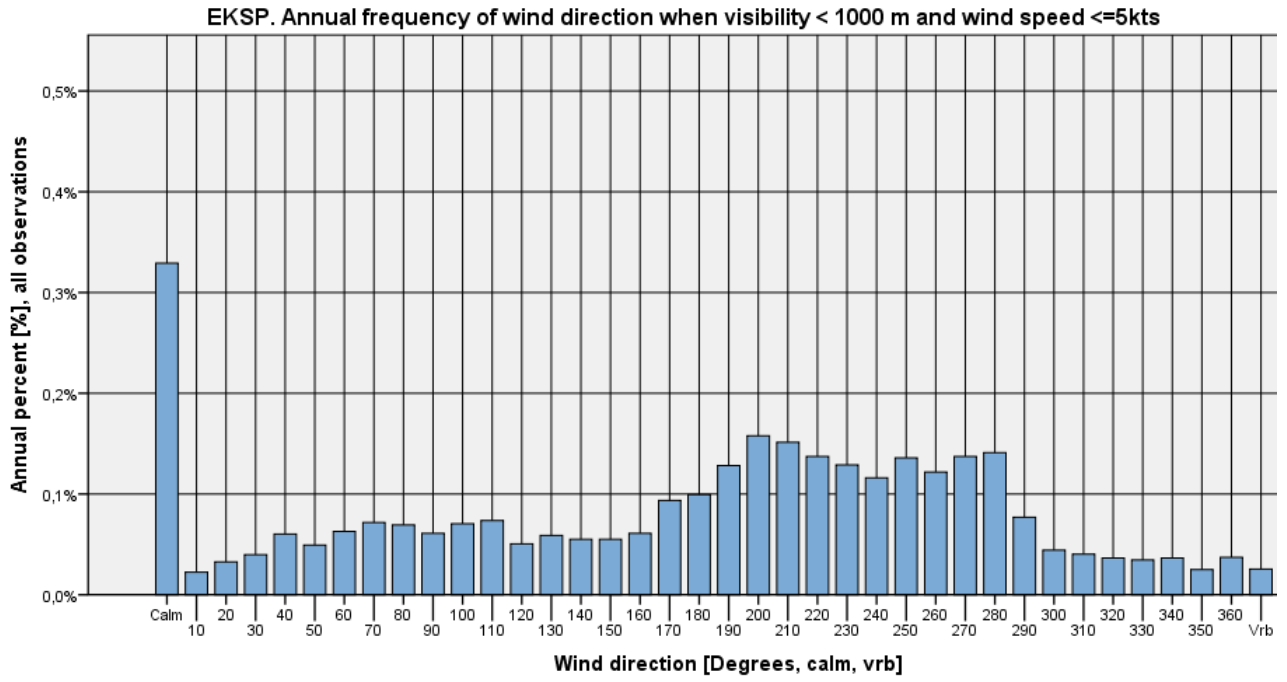

Figure 545



Visibility < 1000 m and wind speed > 5 kts

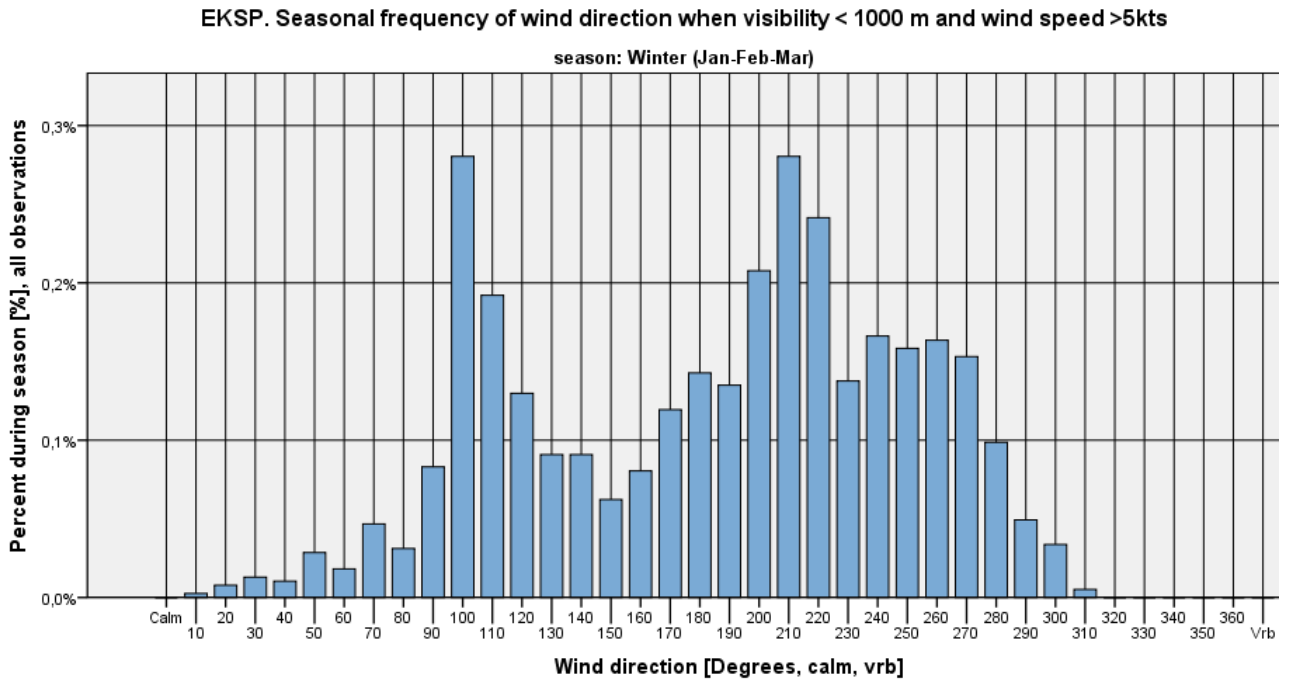

Figure 546

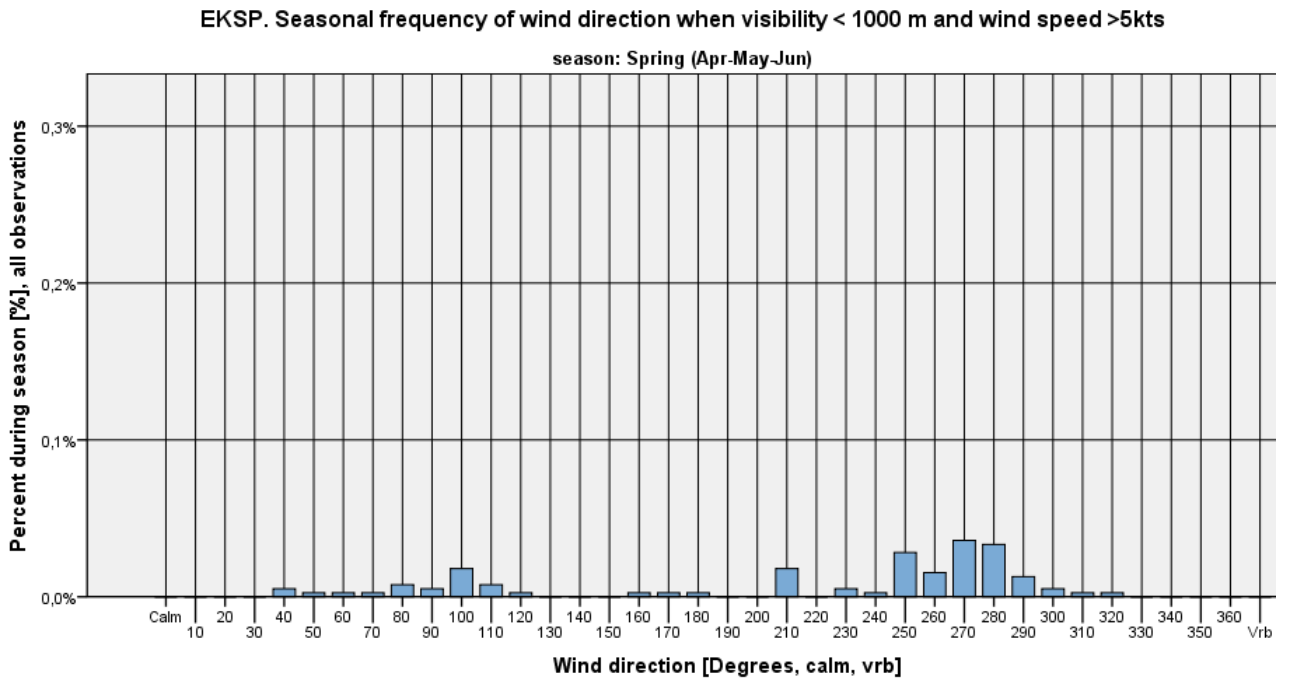

Figure 547



EKSP. Seasonal frequency of wind direction when visibility < 1000 m and wind speed >5kts

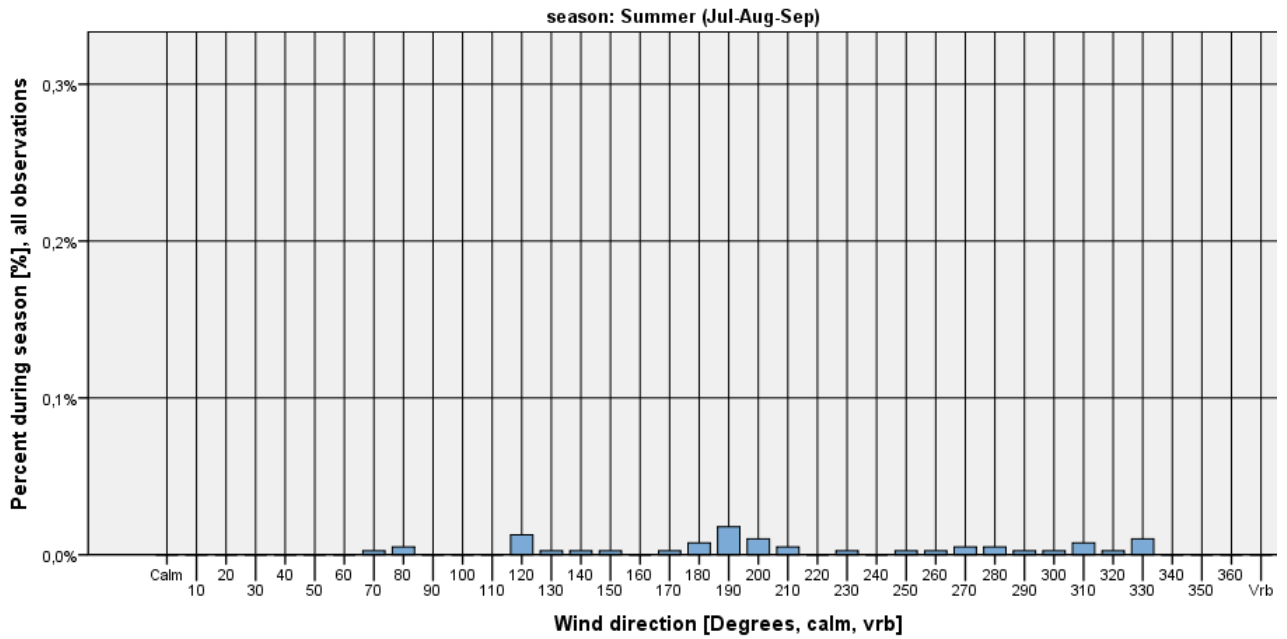

Figure 548

EKSP. Seasonal frequency of wind direction when visibility < 1000 m and wind speed >5kts

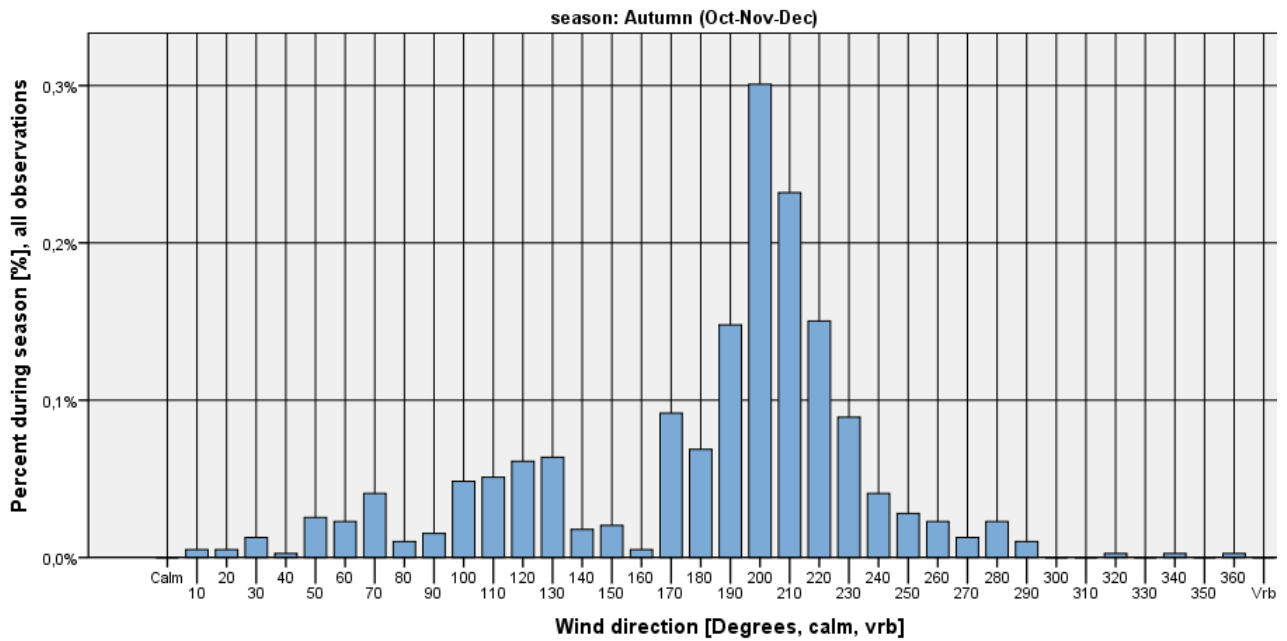

Figure 549

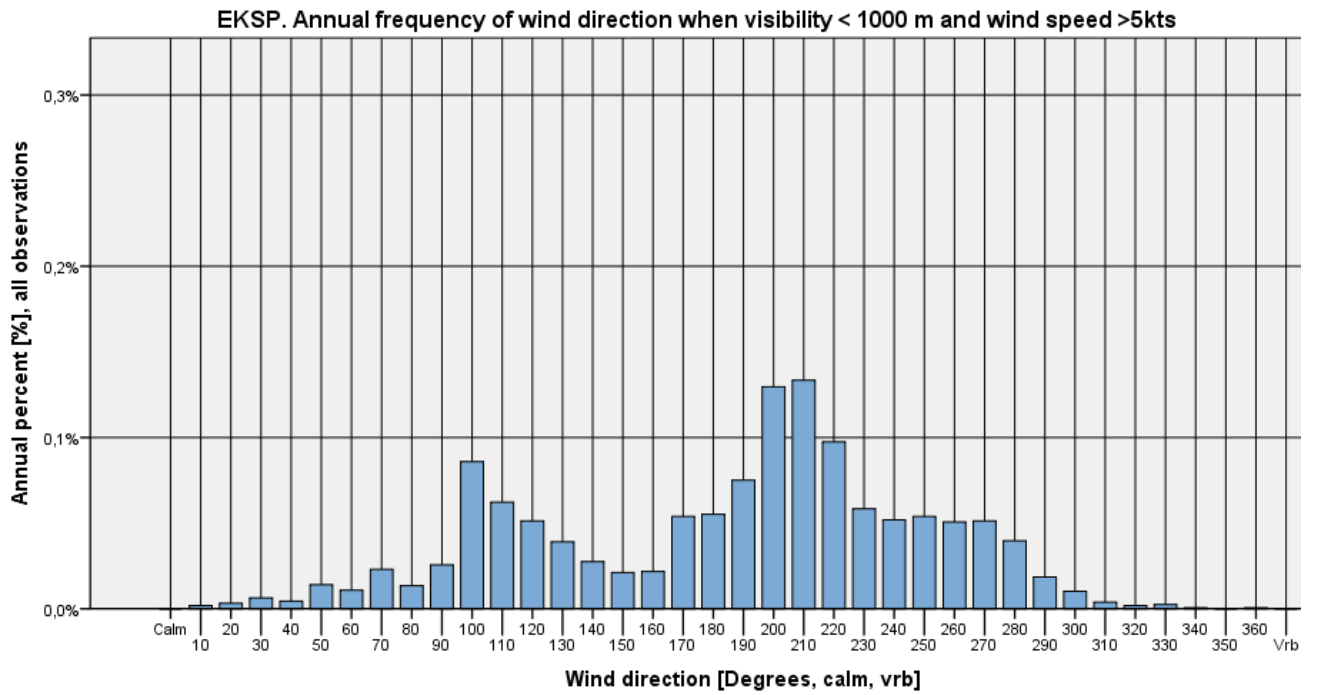

Figure 550



Ceiling criteria on wind direction histograms

Ceiling < 1000 feet

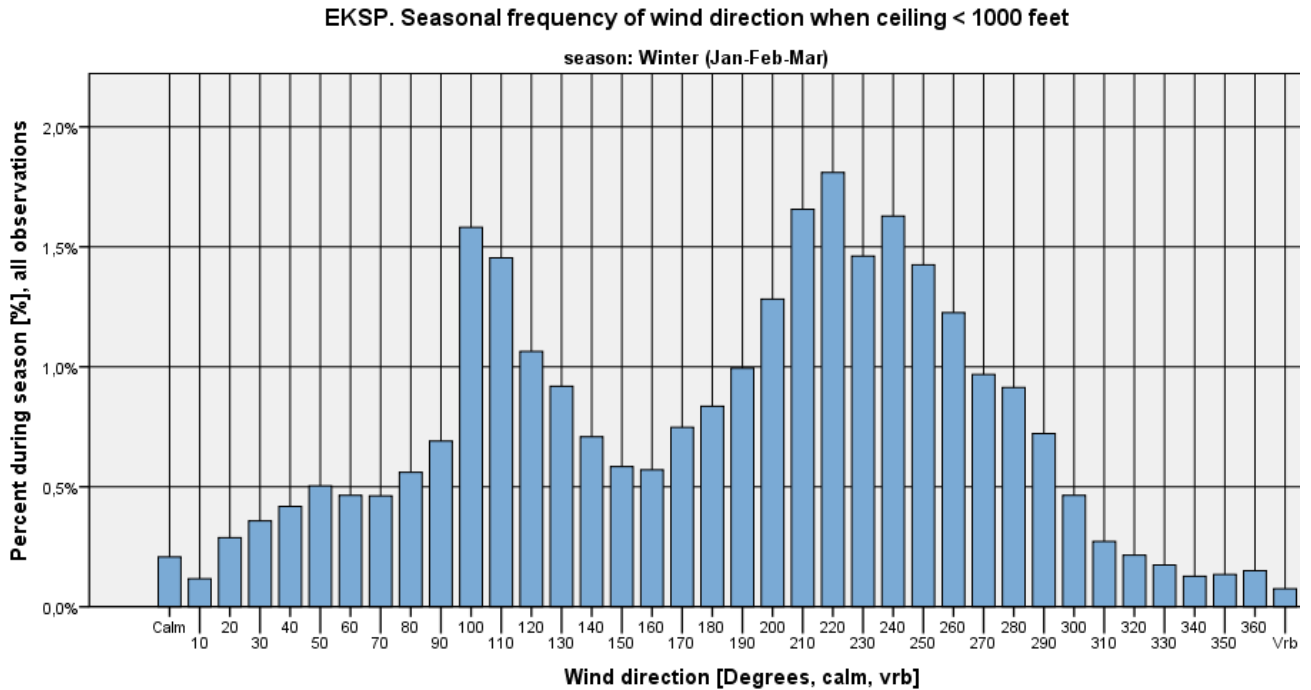

Figure 551

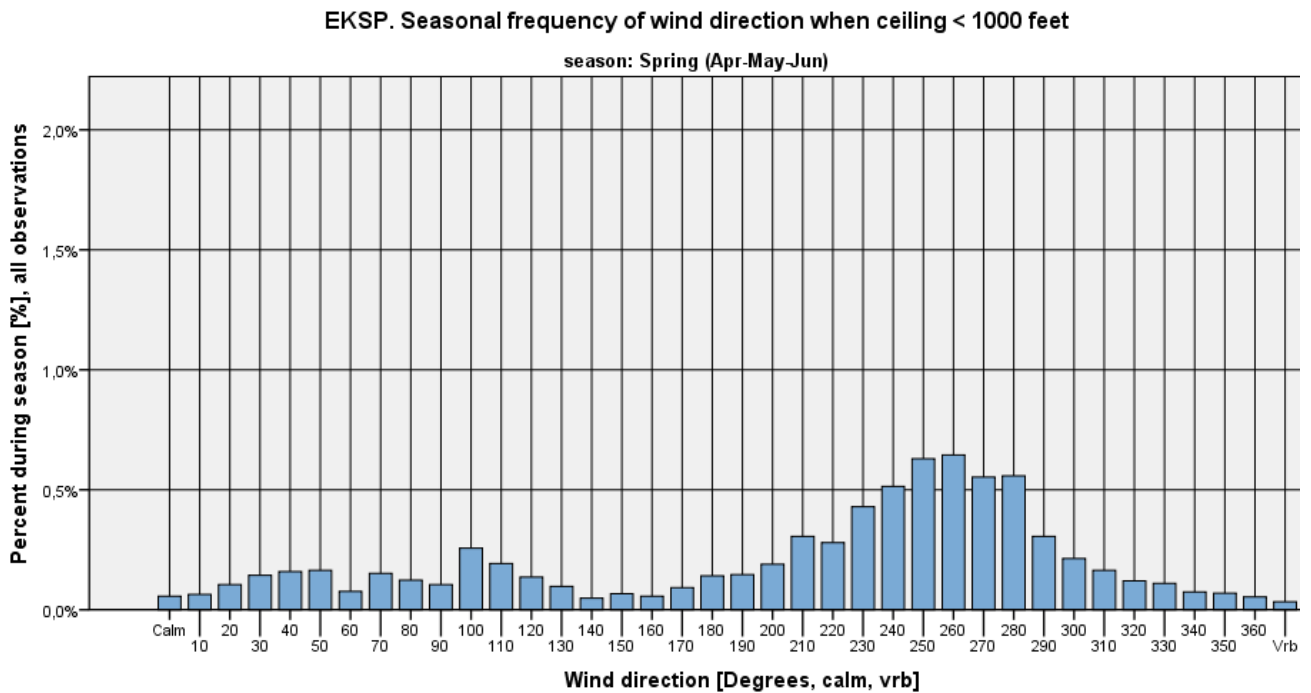

Figure 552



EKSP. Seasonal frequency of wind direction when ceiling < 1000 feet

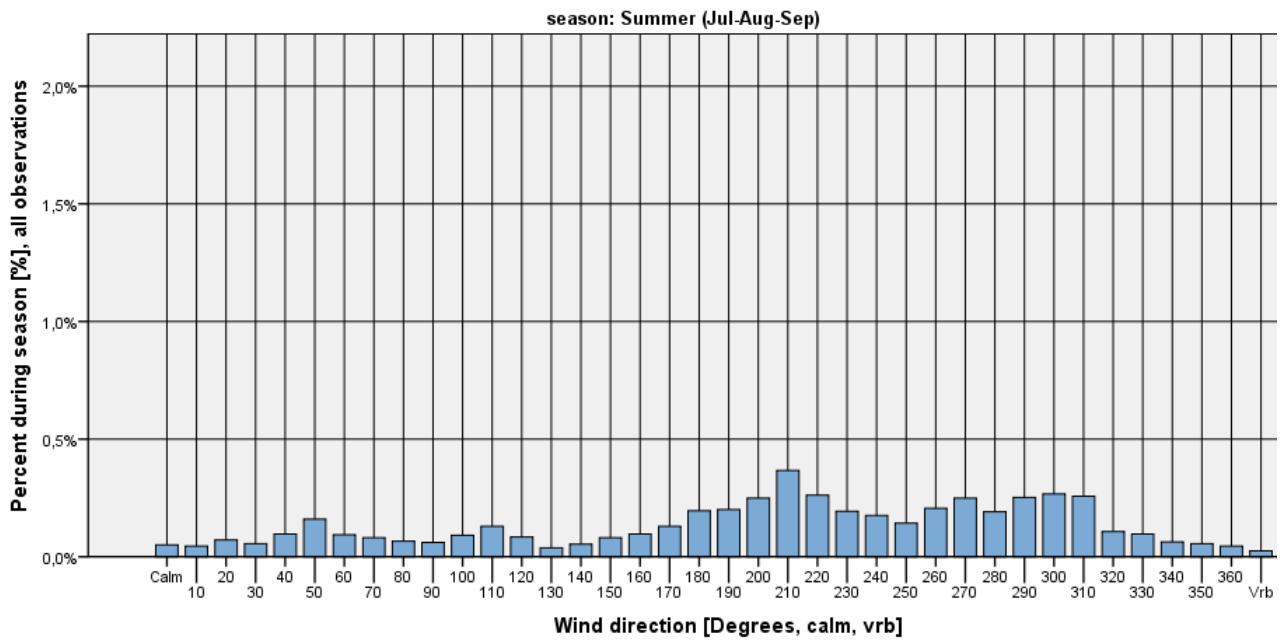

Figure 553

EKSP. Seasonal frequency of wind direction when ceiling < 1000 feet

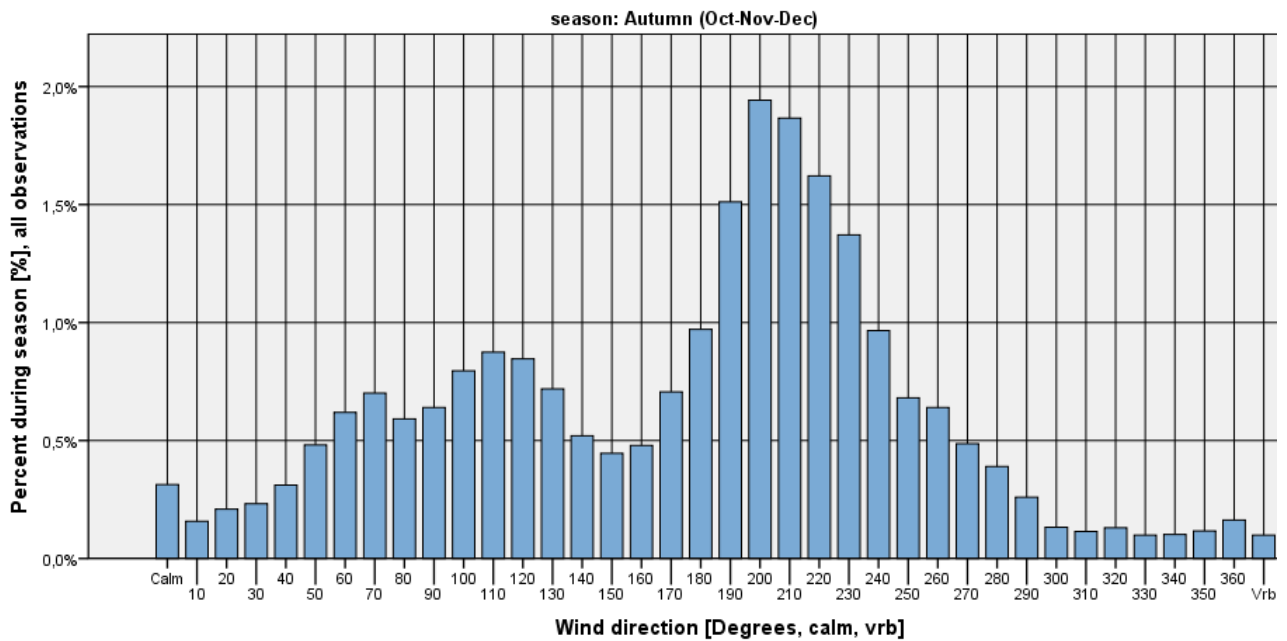

Figure 554

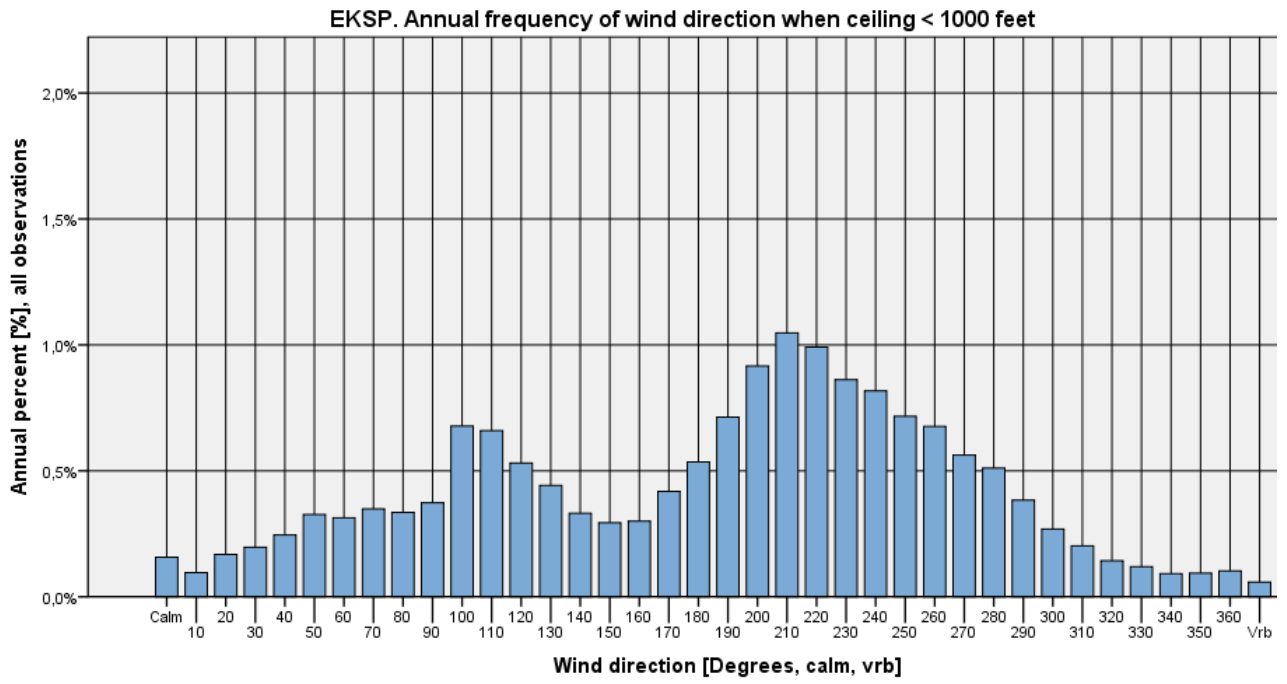

Figure 555



Ceiling < 1000 feet and wind speed ≤ 5 kts

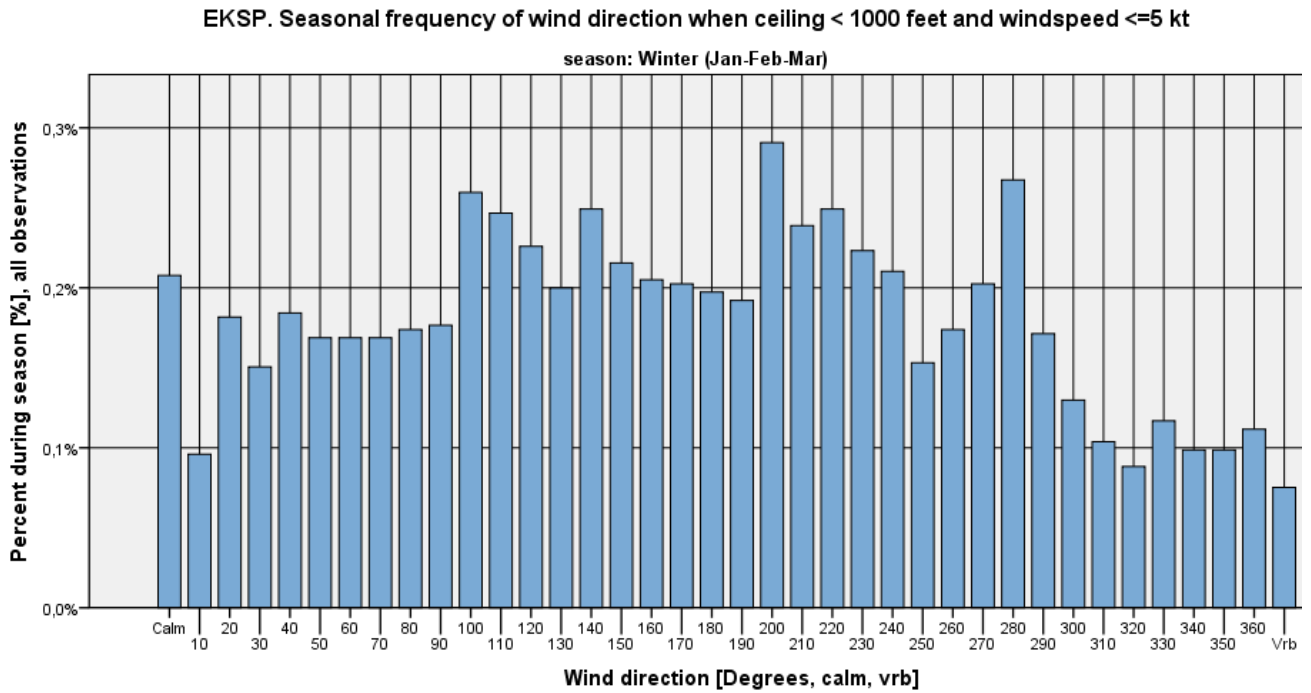

Figure 556

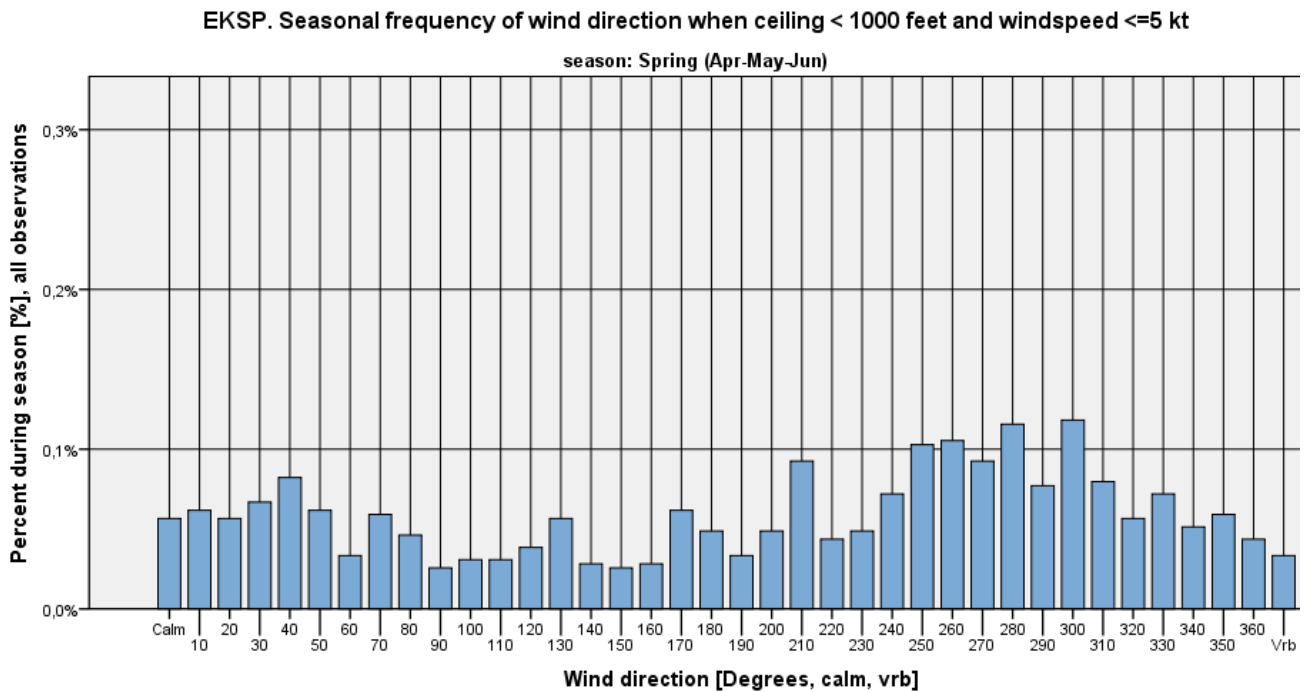

Figure 557



EKSP. Seasonal frequency of wind direction when ceiling < 1000 feet and windspeed <=5 kt

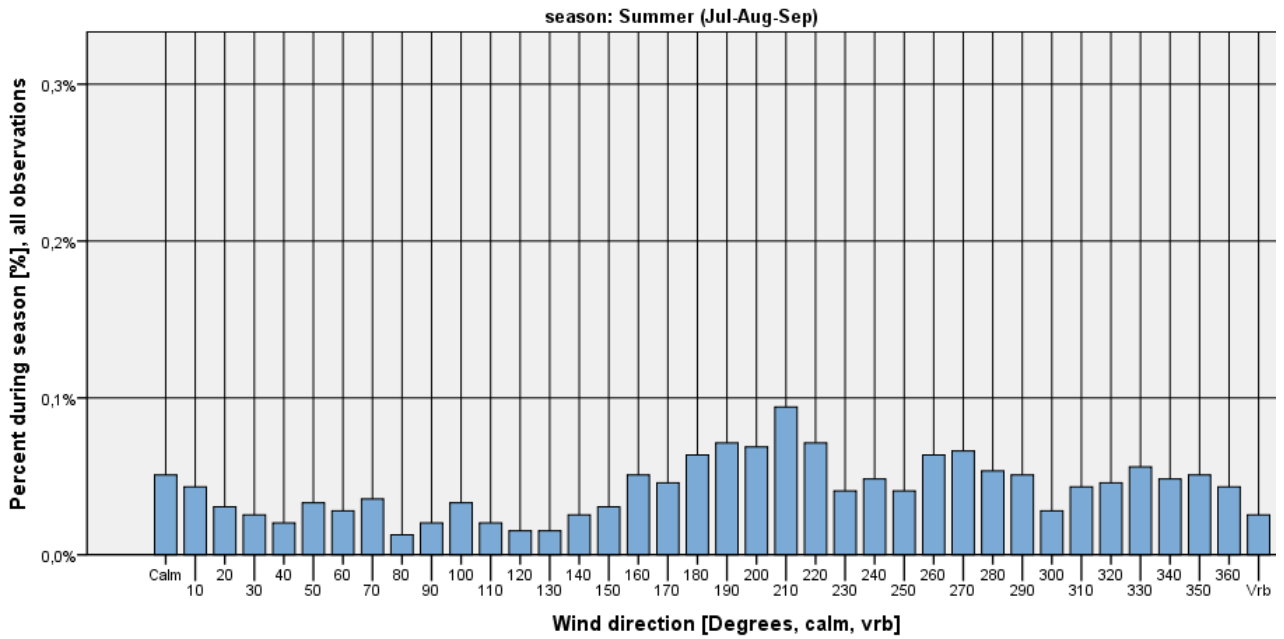

Figure 558

EKSP. Seasonal frequency of wind direction when ceiling < 1000 feet and windspeed <=5 kt

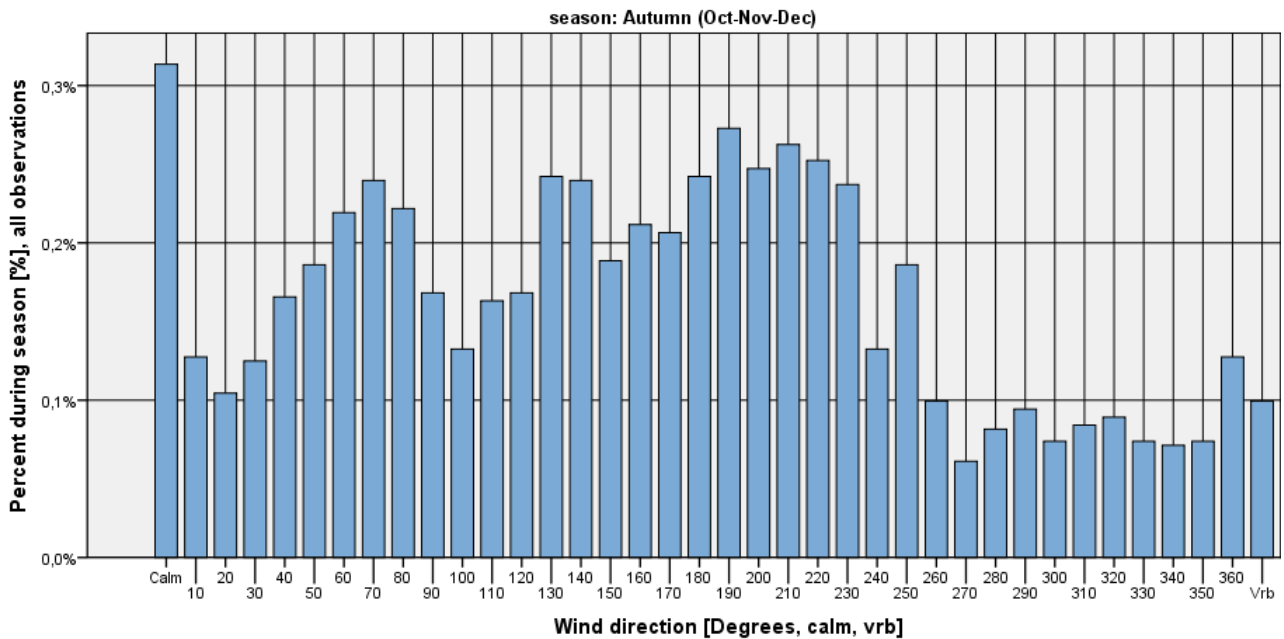

Figure 559

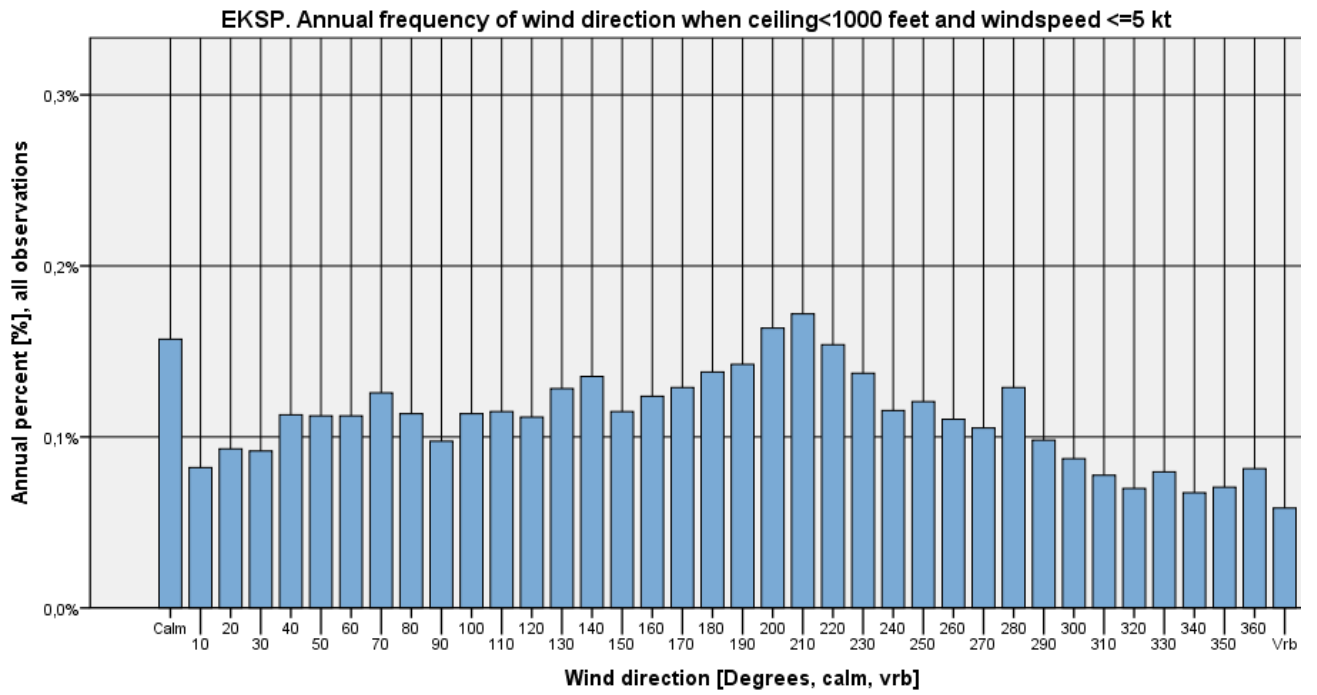

Figure 560



Ceiling < 1000 feet and wind speed > 5 kts

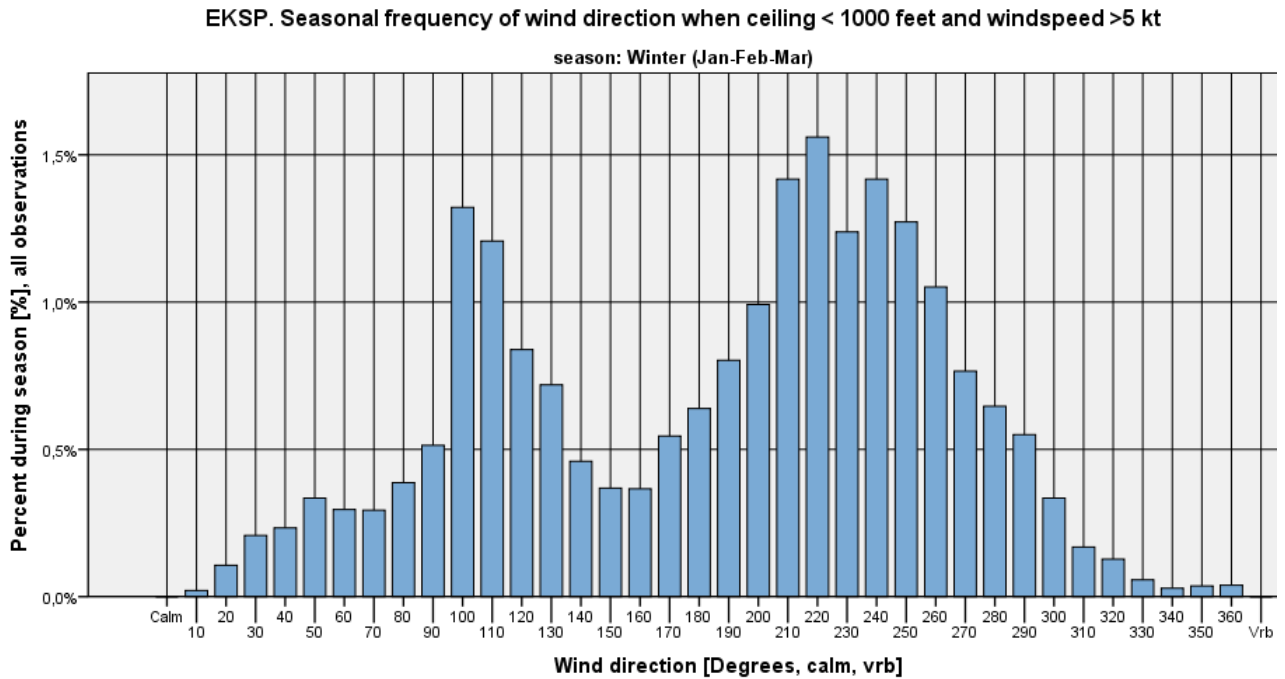

Figure 561

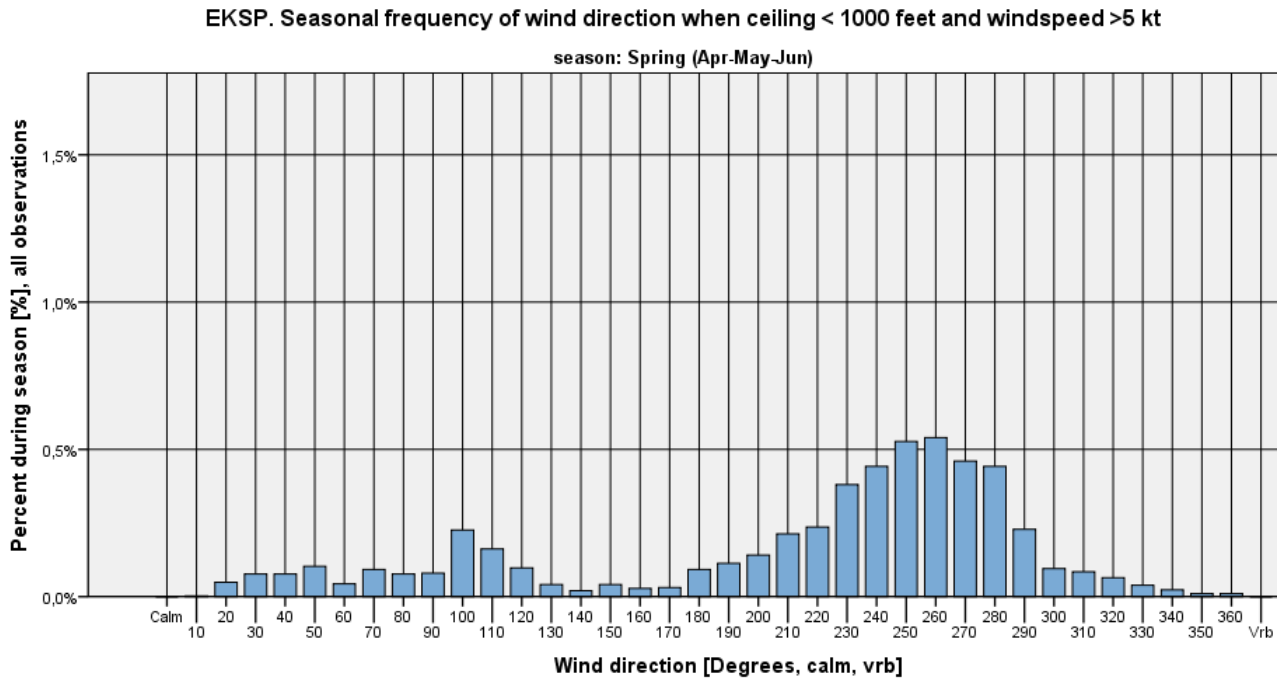

Figure 562



EKSP. Seasonal frequency of wind direction when ceiling < 1000 feet and windspeed >5 kt

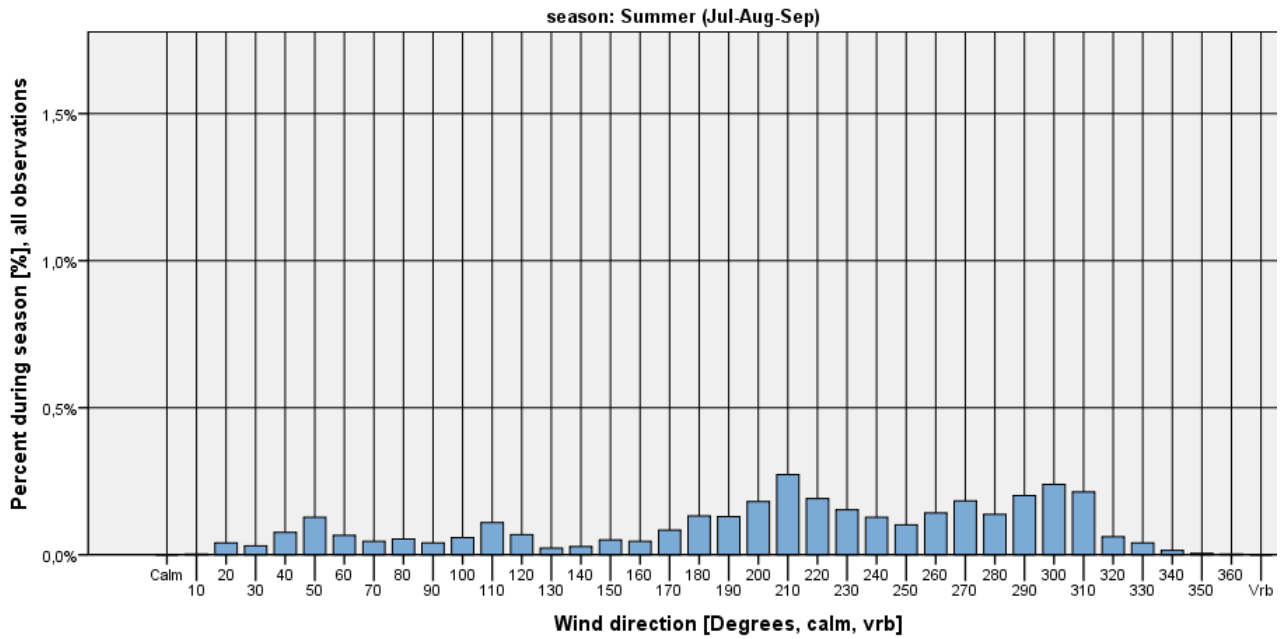

Figure 563

EKSP. Seasonal frequency of wind direction when ceiling < 1000 feet and windspeed >5 kt

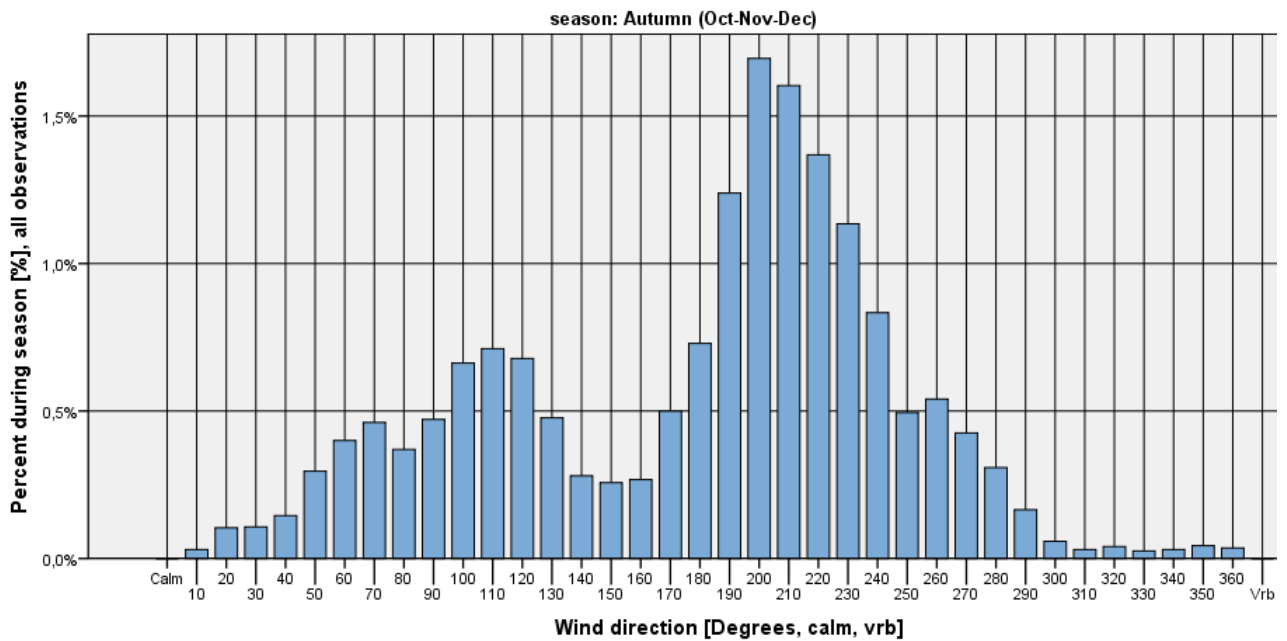

Figure 564

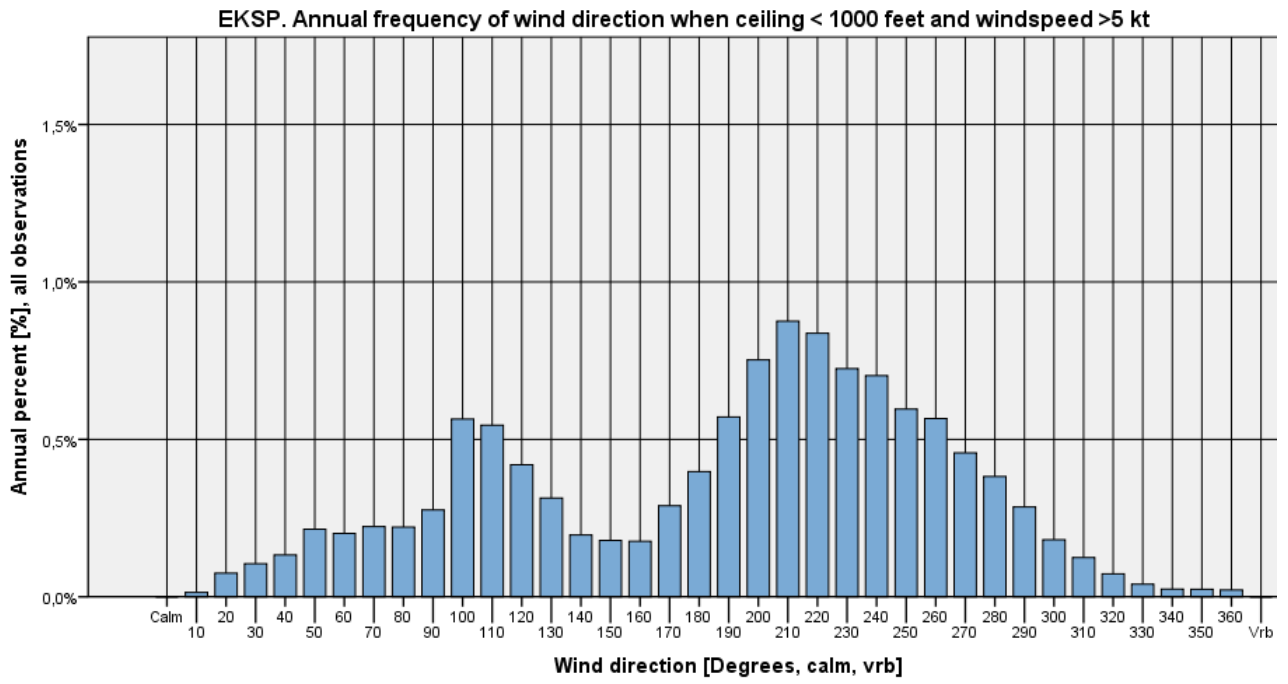

Figure 565



Ceiling < 500 feet

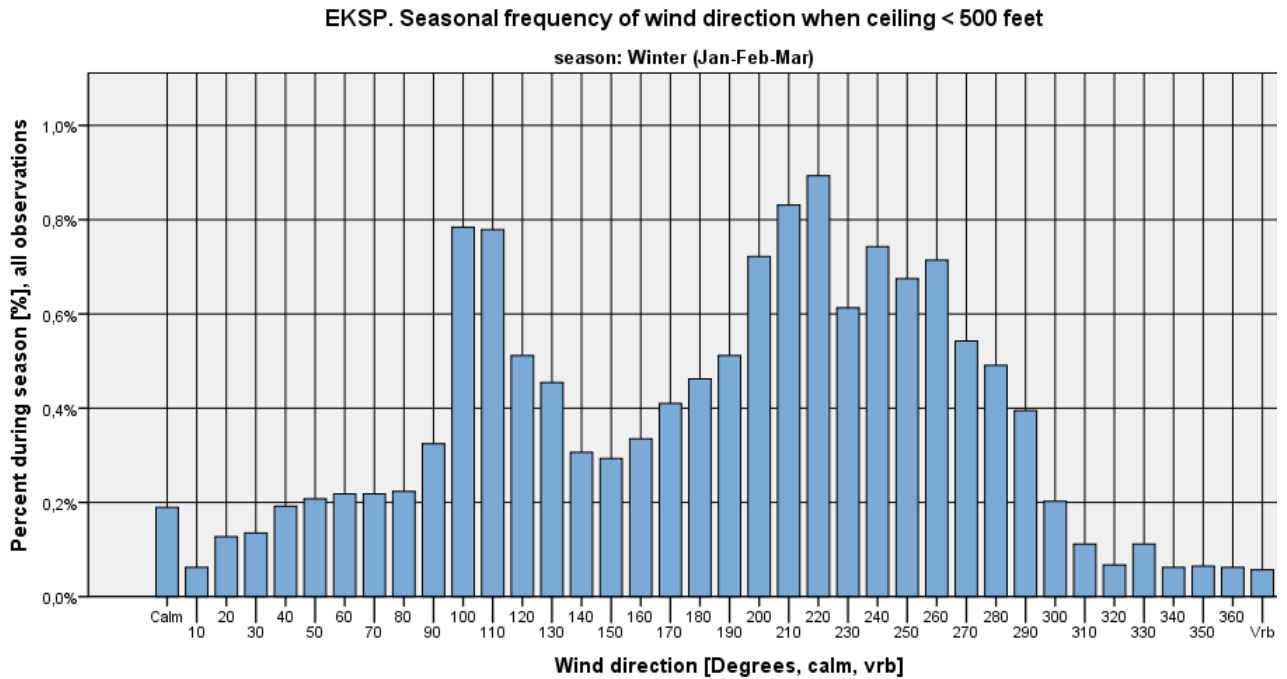

Figure 566

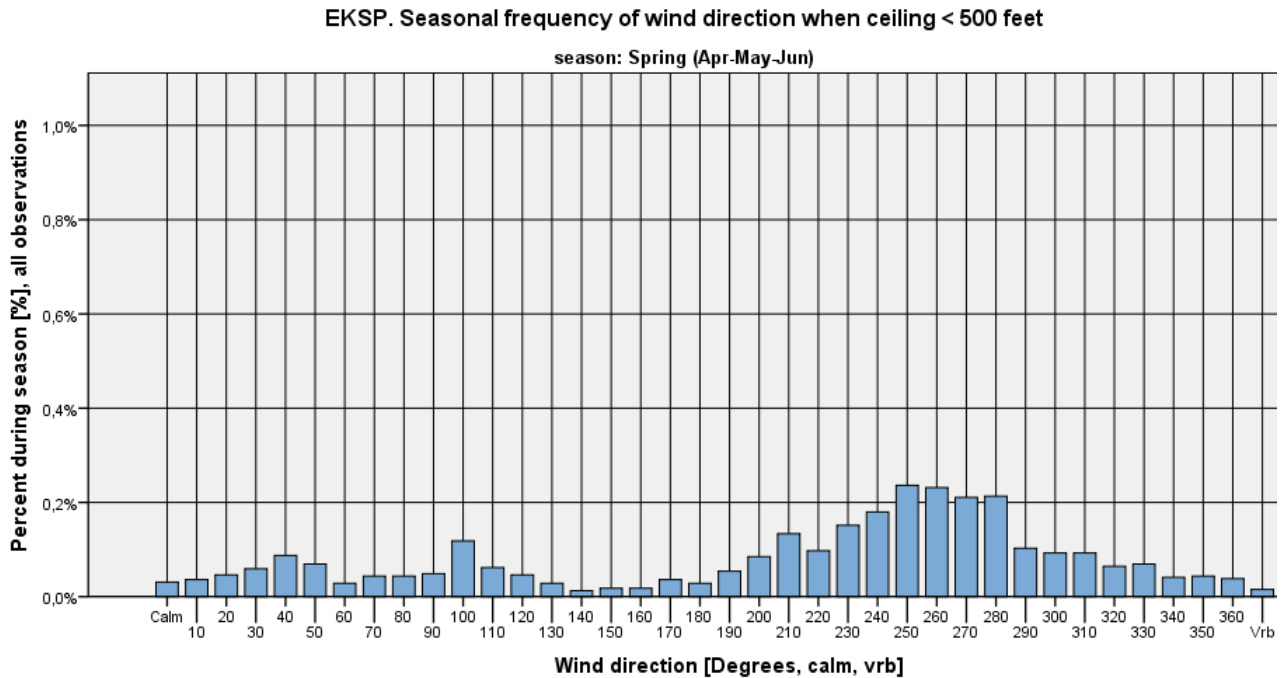

Figure 567



EKSP. Seasonal frequency of wind direction when ceiling < 500 feet

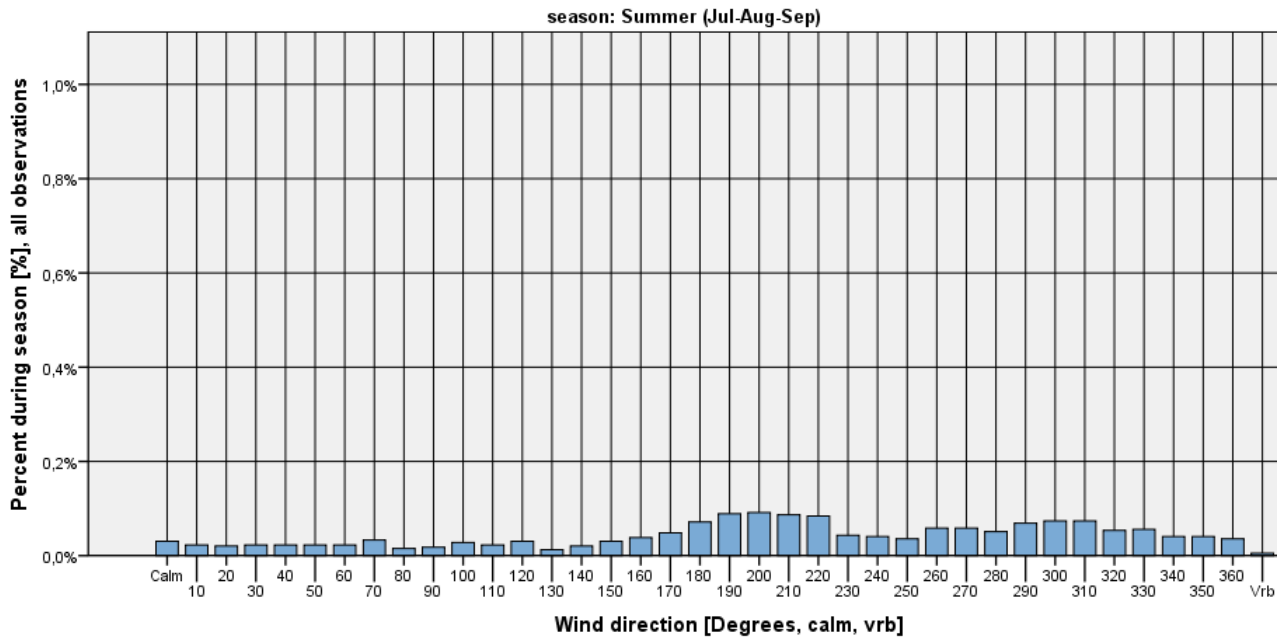

Figure 568

EKSP. Seasonal frequency of wind direction when ceiling < 500 feet

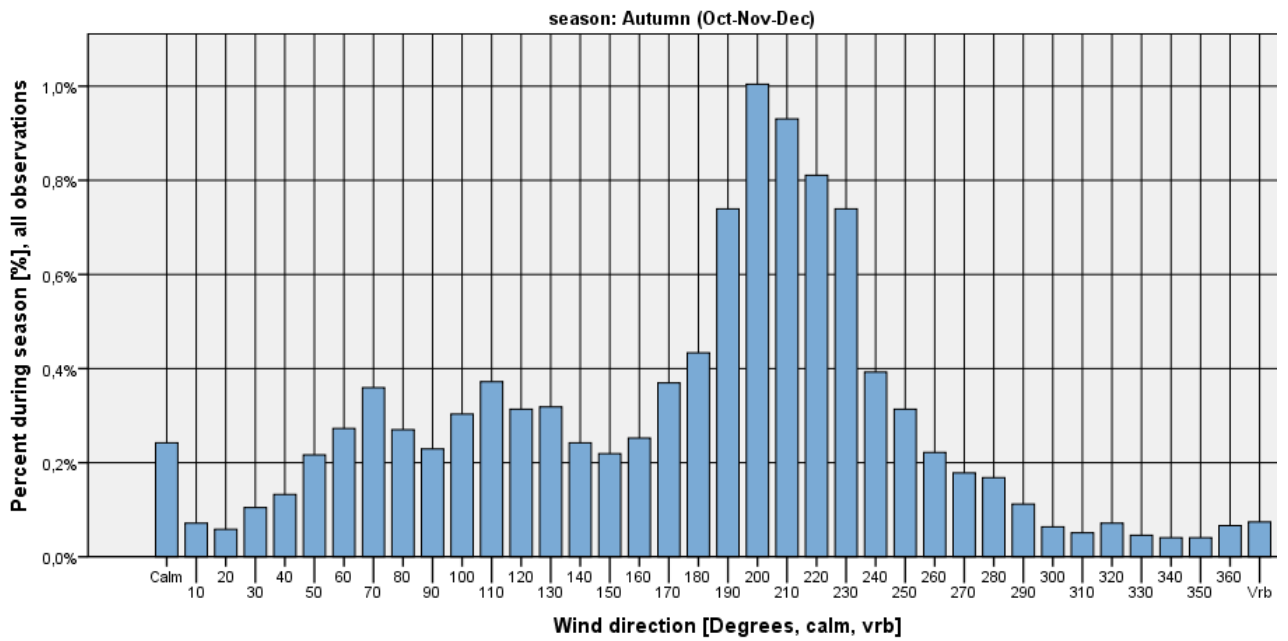

Figure 569

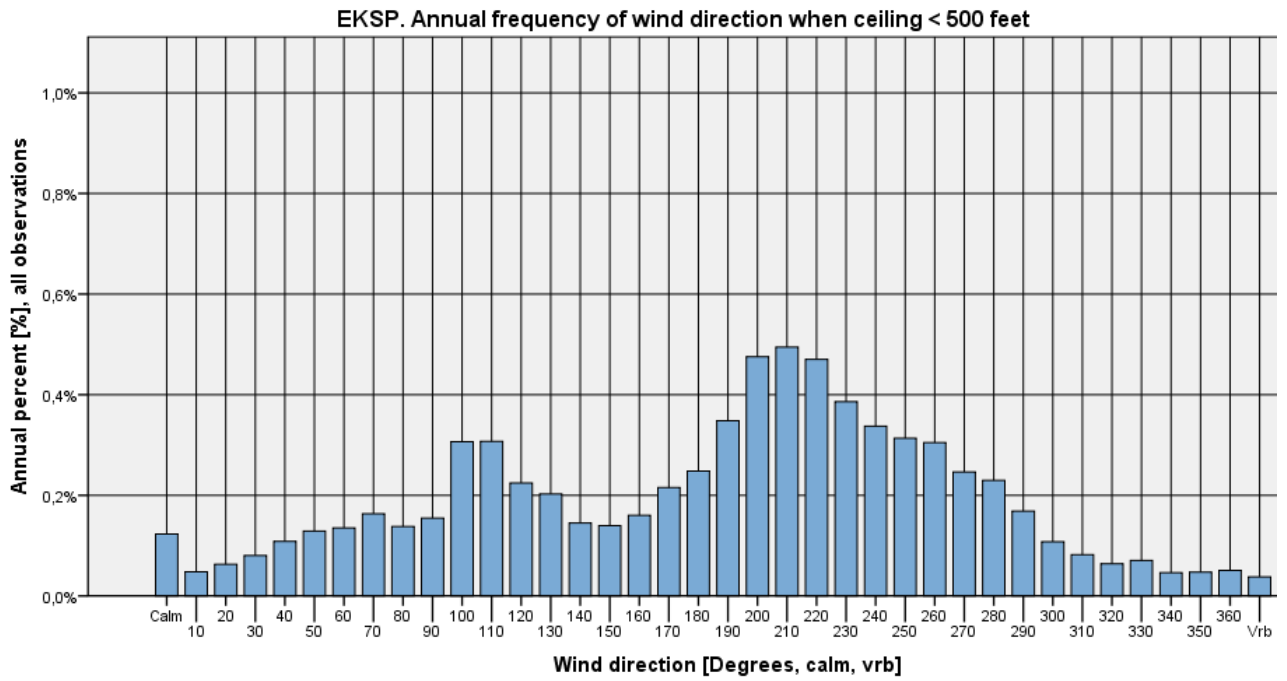

Figure 570



Ceiling < 500 feet and wind speed <= 5 kts

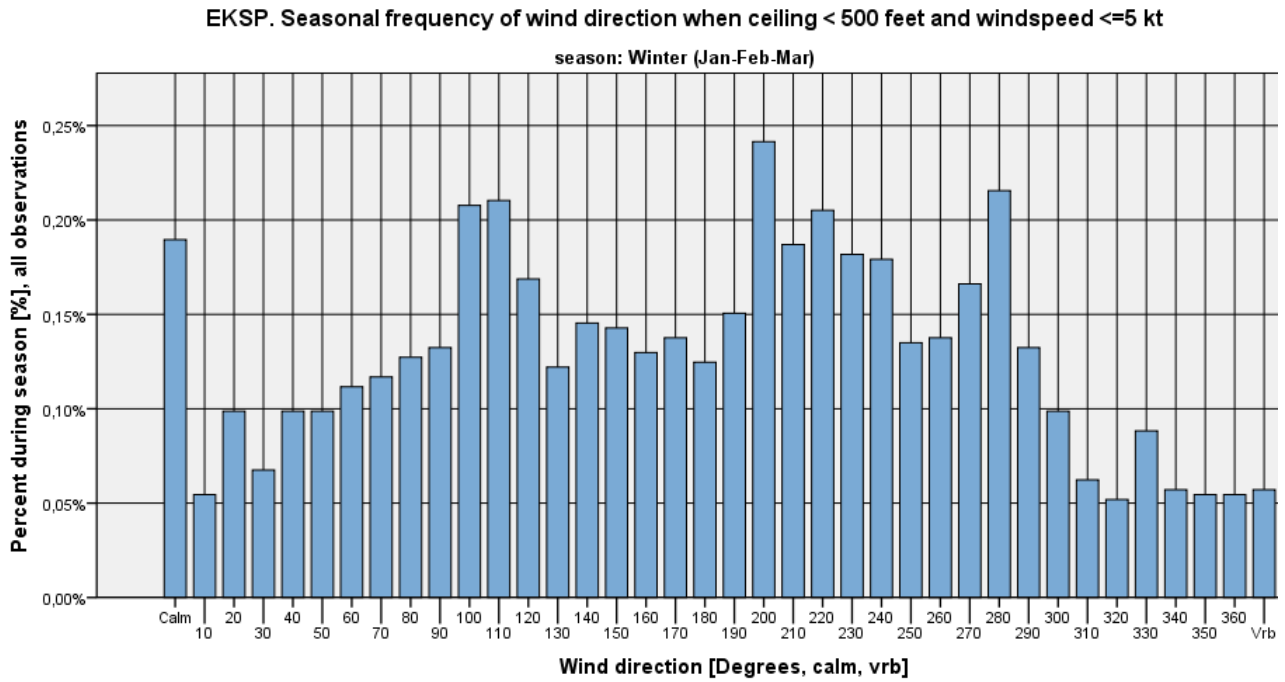

Figure 571

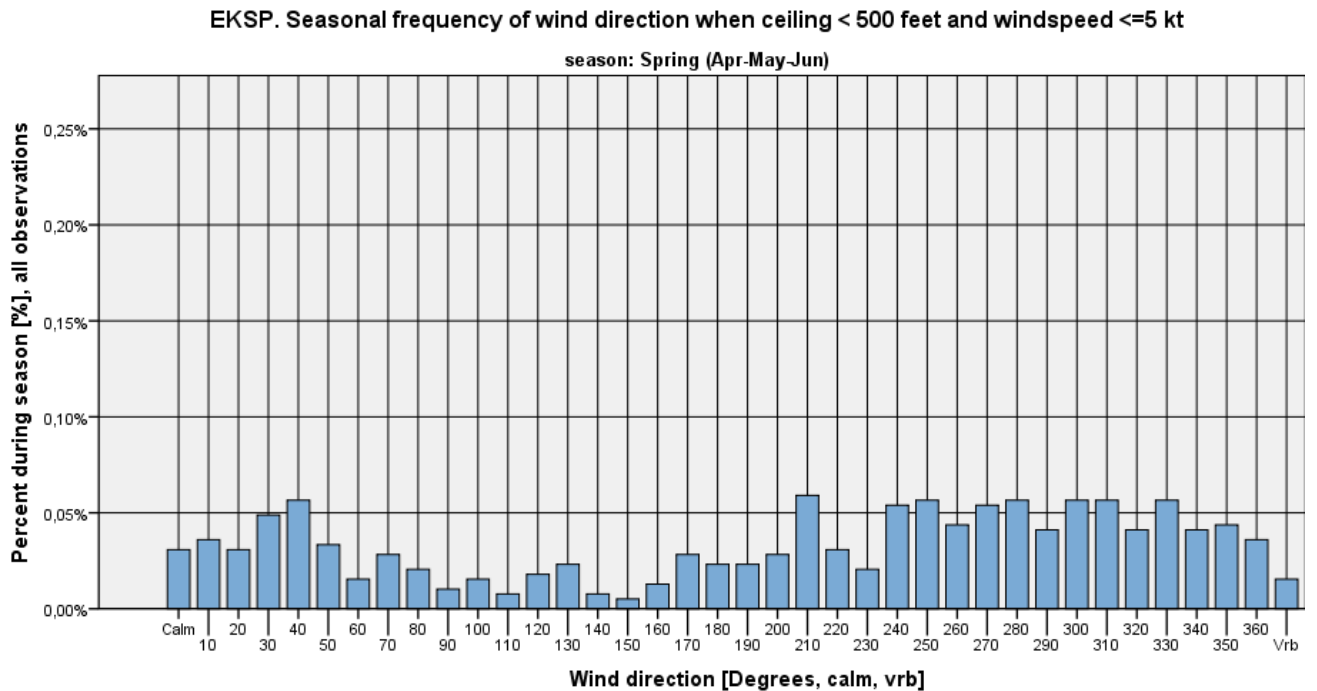

Figure 572



EKSP. Seasonal frequency of wind direction when ceiling < 500 feet and windspeed <=5 kt

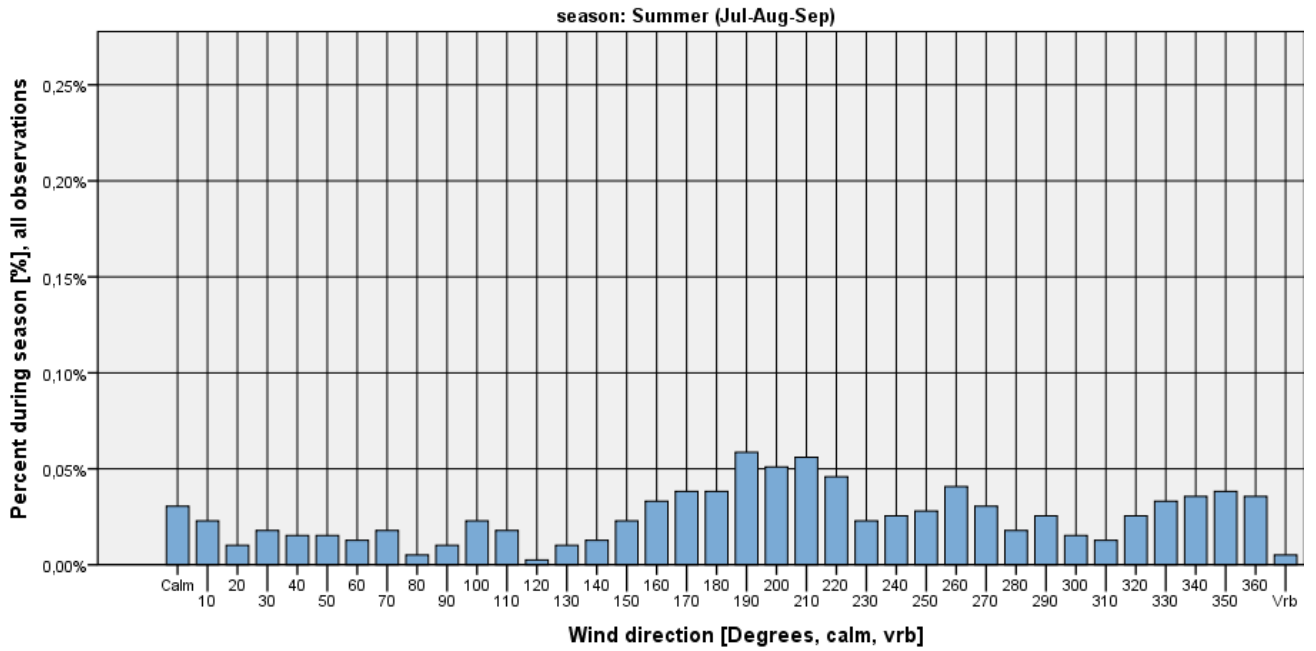

Figure 573

EKSP. Seasonal frequency of wind direction when ceiling < 500 feet and windspeed <=5 kt

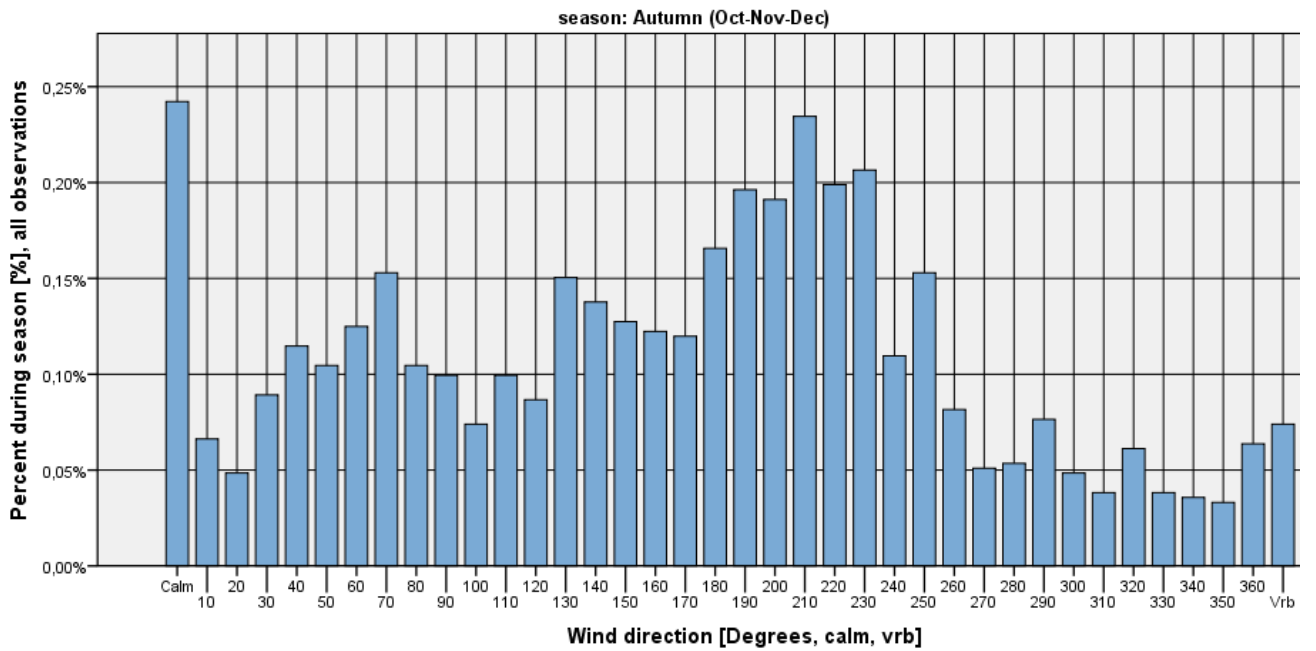

Figure 574

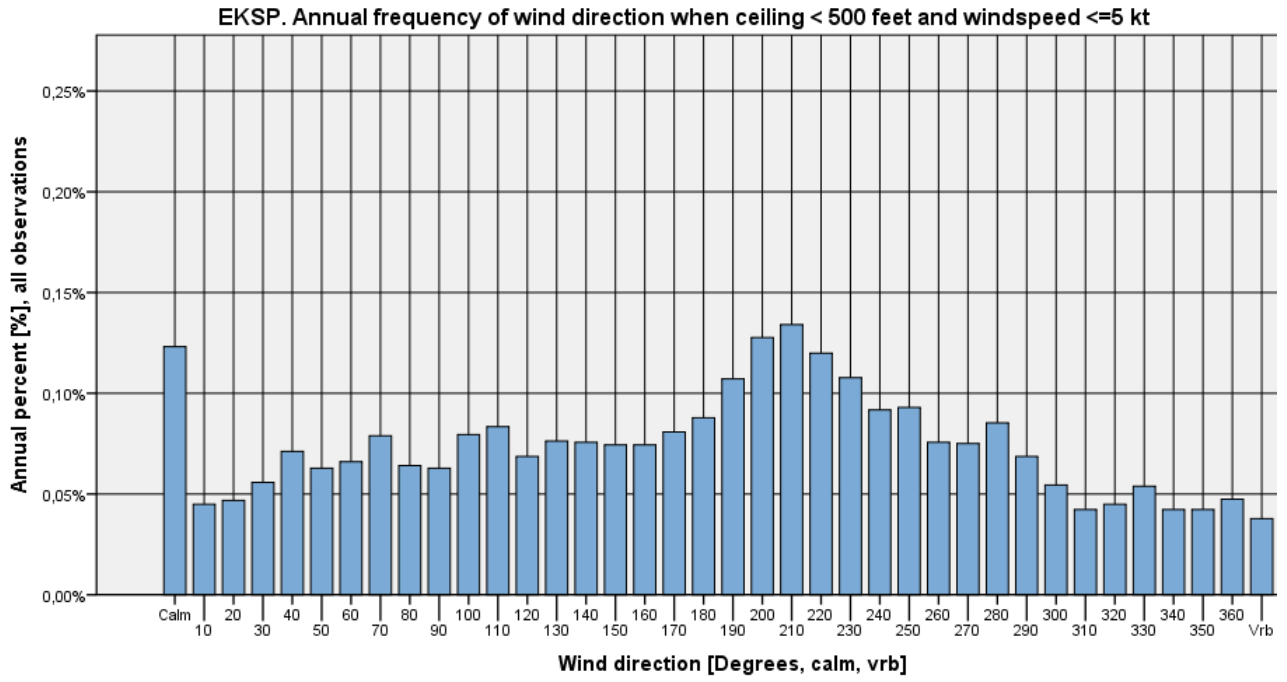

Figure 575



Ceiling < 500 feet and wind speed > 5 kts

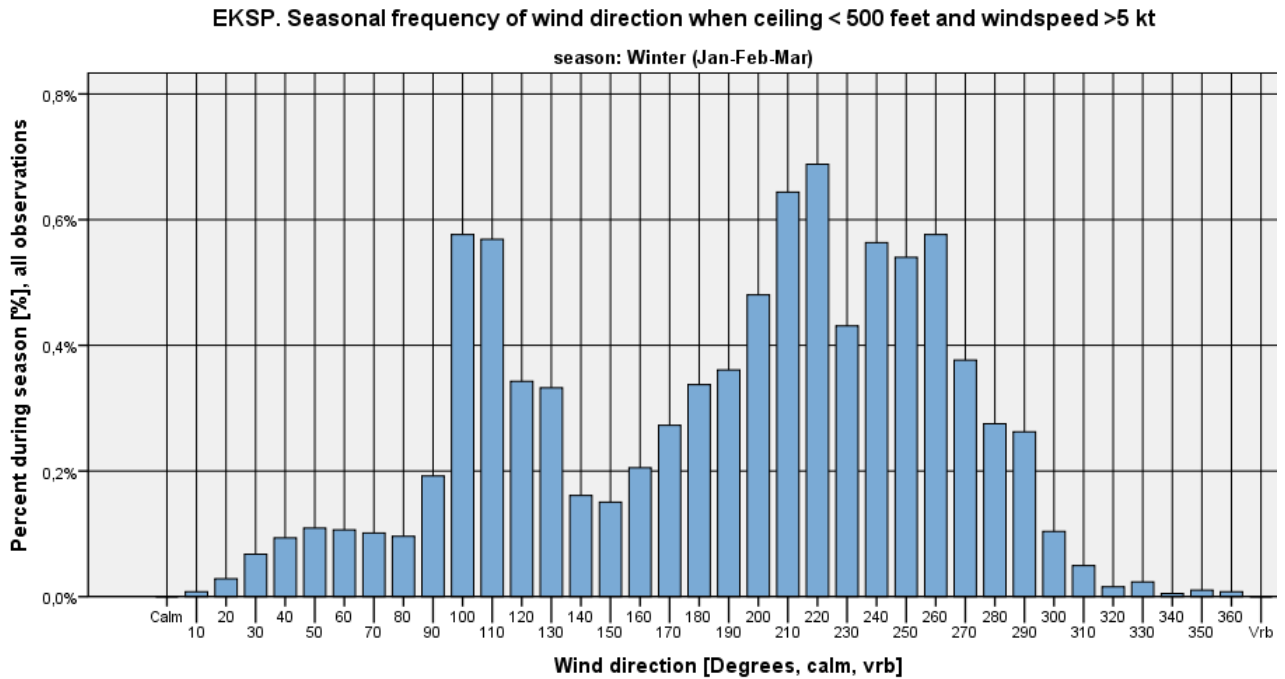

Figure 576

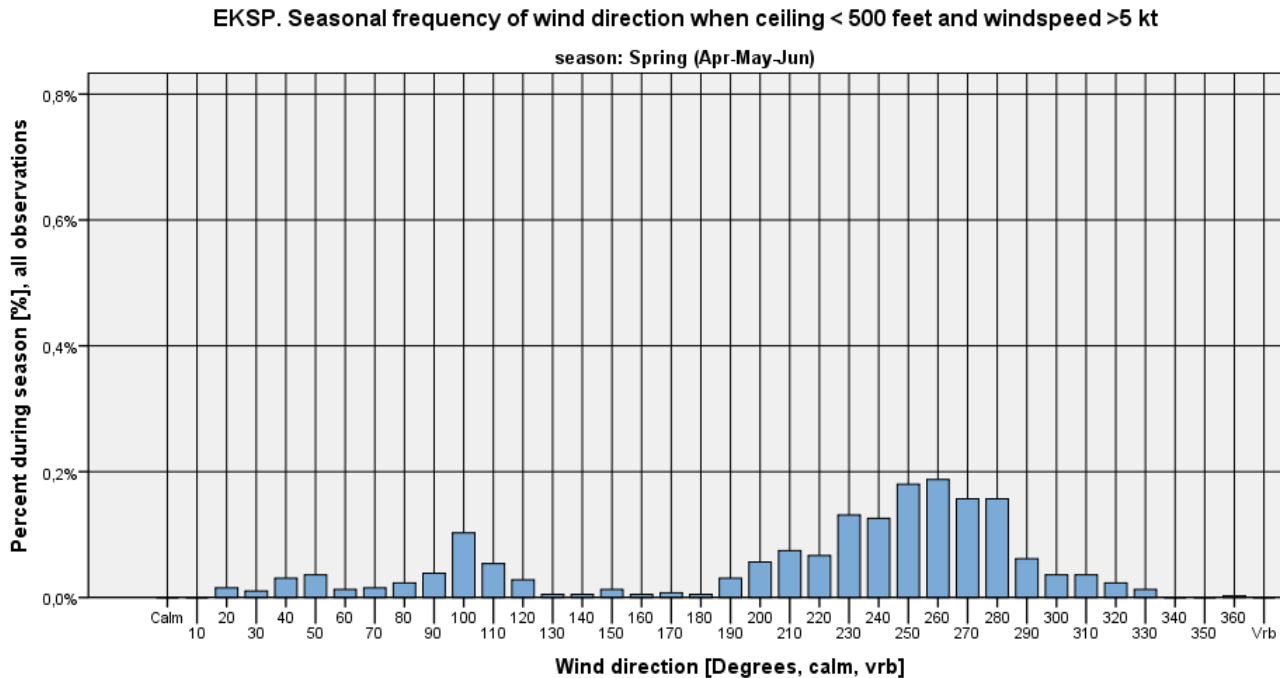

Figure 577



EKSP. Seasonal frequency of wind direction when ceiling < 500 feet and windspeed >5 kt

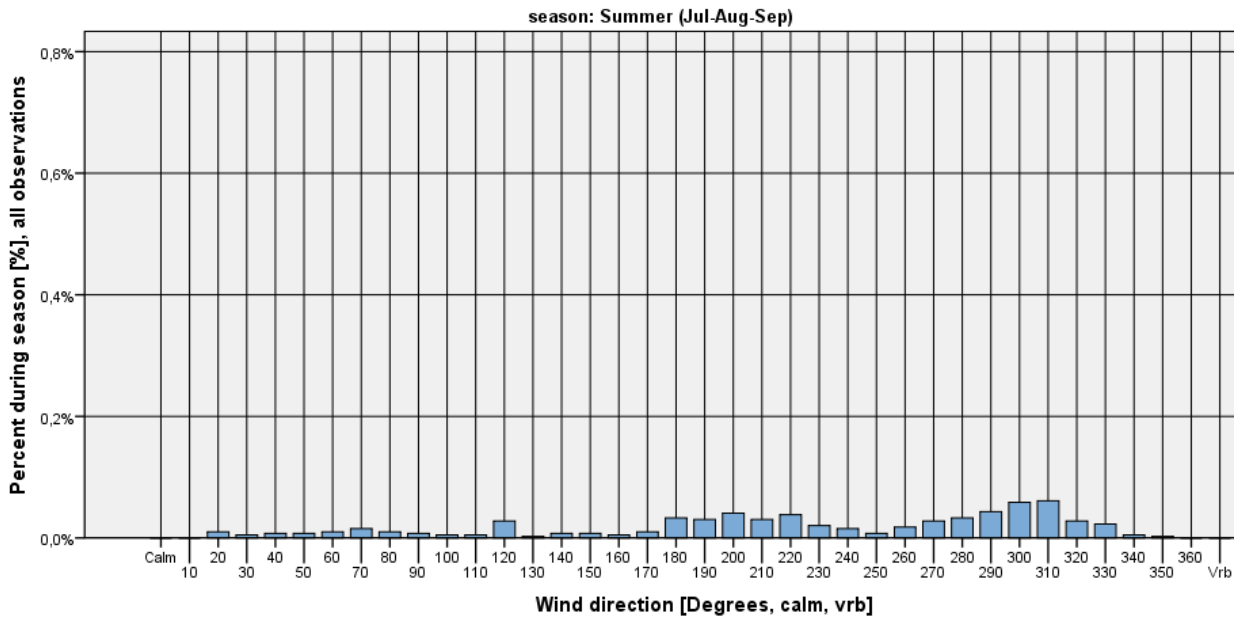

Figure 578

EKSP. Seasonal frequency of wind direction when ceiling < 500 feet and windspeed >5 kt

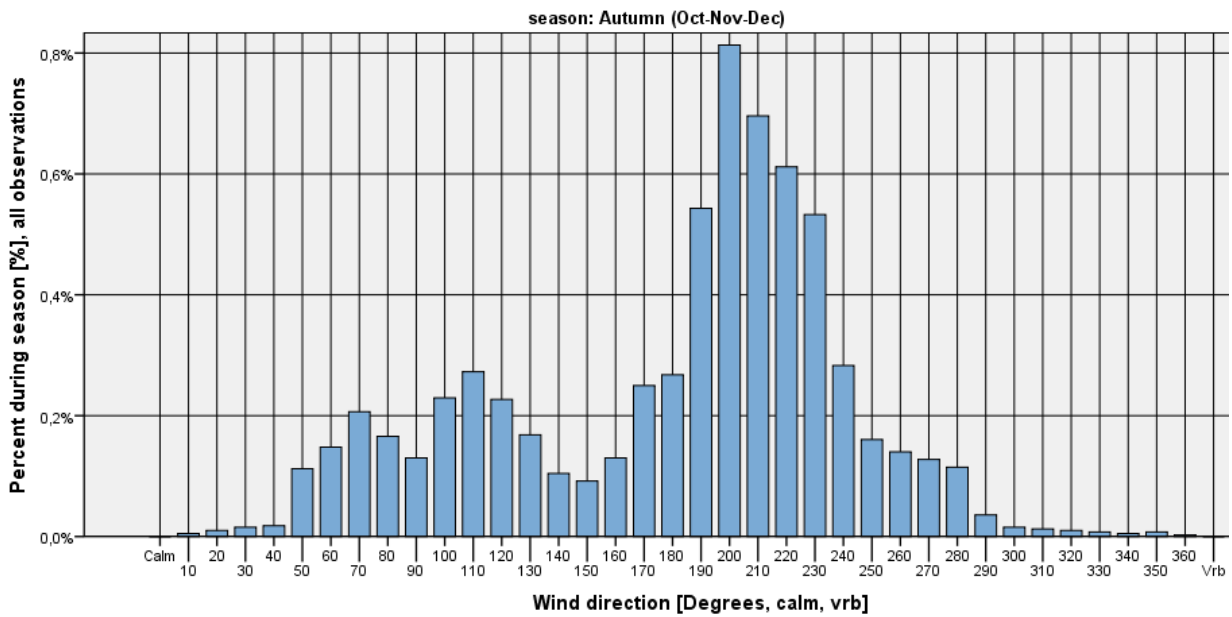

Figure 579

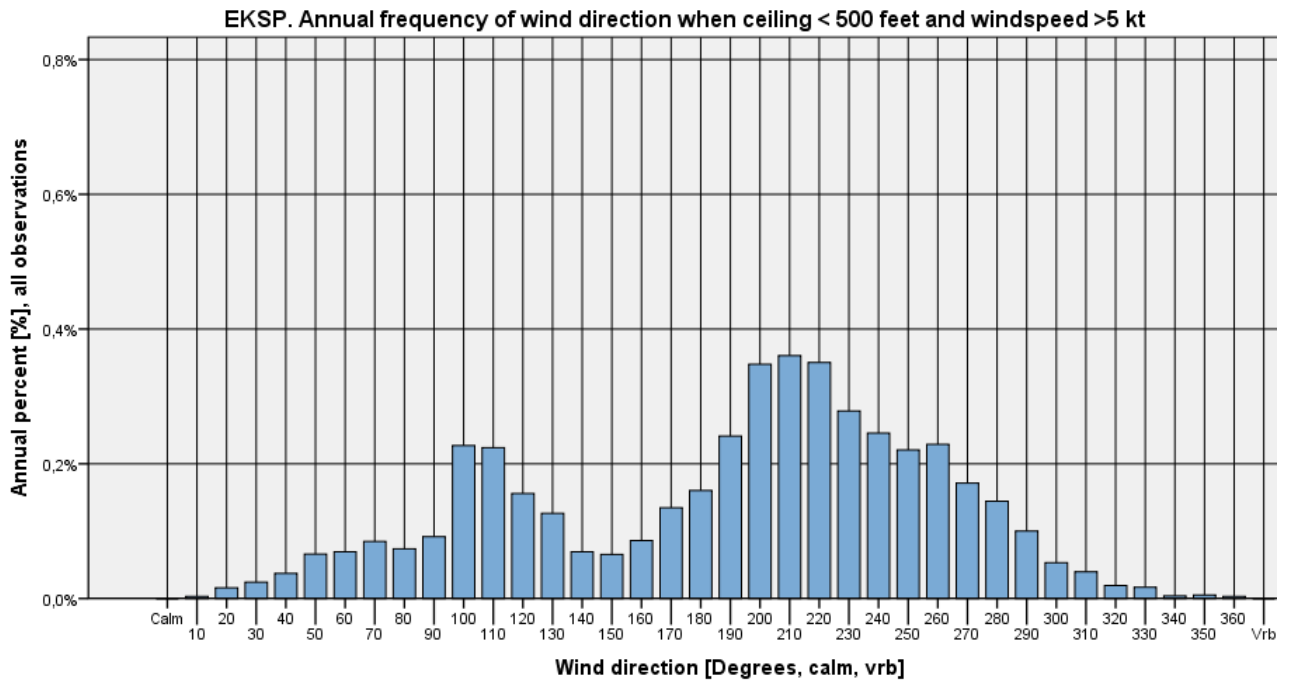

Figure 580



Wind roses

EKSP Vojens - Skrydstrup -mil AUTUMN & WINTER: OCTOBER - MARCH

01-02-2003 - 01-02-2012

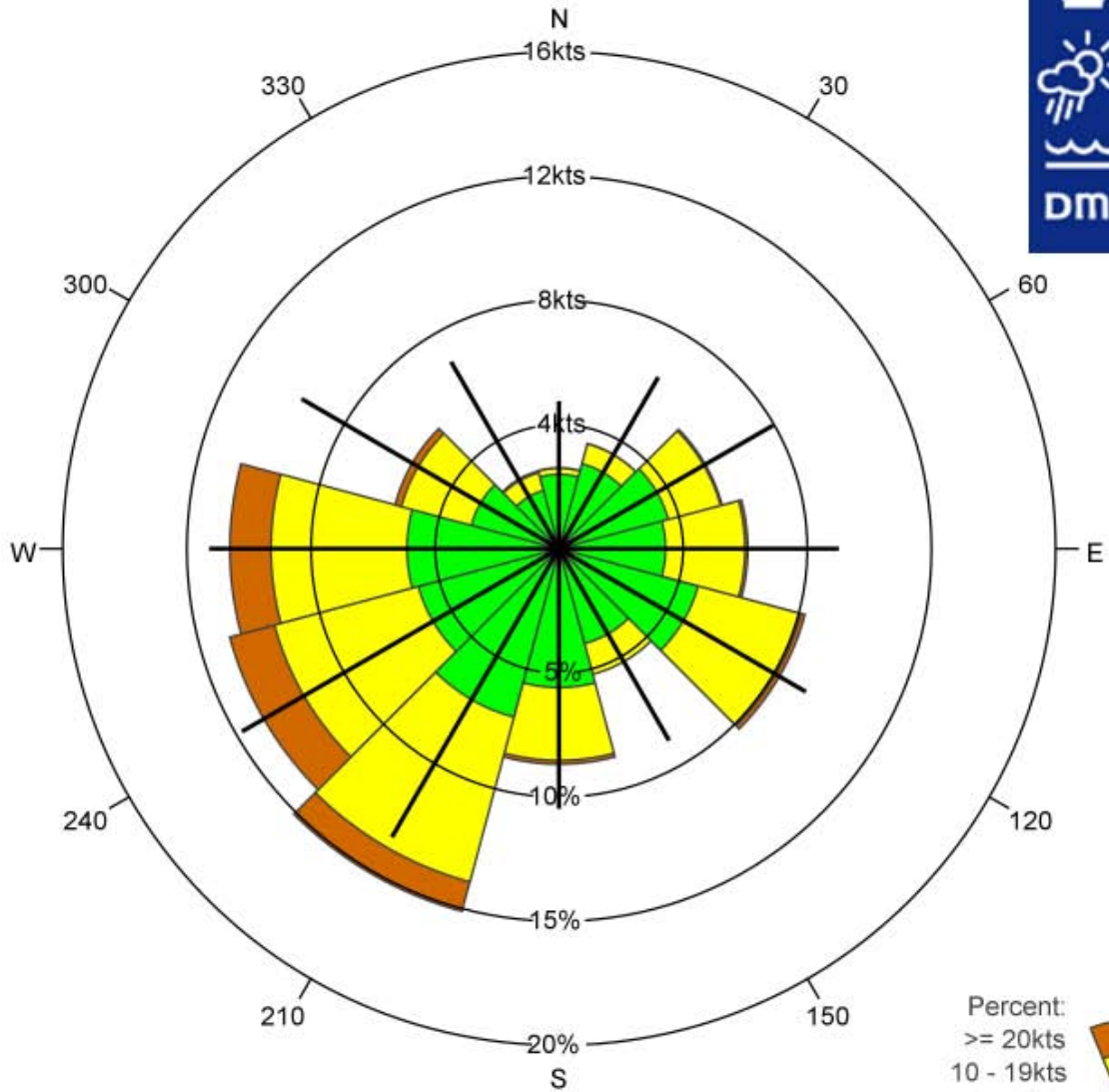

Legend:
—— Mean wind speed

Percent:
 >= 20kts
 10 - 19kts
 1 - 9kts

	N	30	60	E	120	150	S	210	240	W	300	330	Total
%	3.3	4.4	6.8	7.6	10.3	5.2	8.7	15.1	13.7	13.3	6.8	3.2	98.4
% 1 - 9kts	3.0	3.5	4.6	4.3	5.8	4.0	5.6	7.0	5.9	6.1	3.7	2.4	55.8
% 10 - 19kts	0.3	0.8	2.2	3.2	4.3	1.3	2.9	6.9	6.0	5.5	2.9	0.7	37.0
% >= 20kts	0.0	0.0	0.1	0.1	0.2	0.0	0.2	1.2	1.9	1.7	0.3	0.1	5.6
Mean wind speed	4.7	6.4	8.0	9.0	9.2	7.2	8.4	10.7	11.8	11.3	9.6	7.0	9.5
Max wind speed	26.0	24.0	26.0	26.0	24.0	22.0	30.0	39.0	46.0	40.0	38.0	24.0	46.0

Number of observations = 77741

Source: DMI

Calm defined a wind speed = 0kts

Number of observations with calm/varying wind direction: 1244=1.6%

Observations with calm/varying wind direction are not used in the statistics



EKSP Vojens - Skrydstrup -mil SPRING & SUMMER: APRIL - SEPTEMBER

01-02-2003 - 01-02-2012

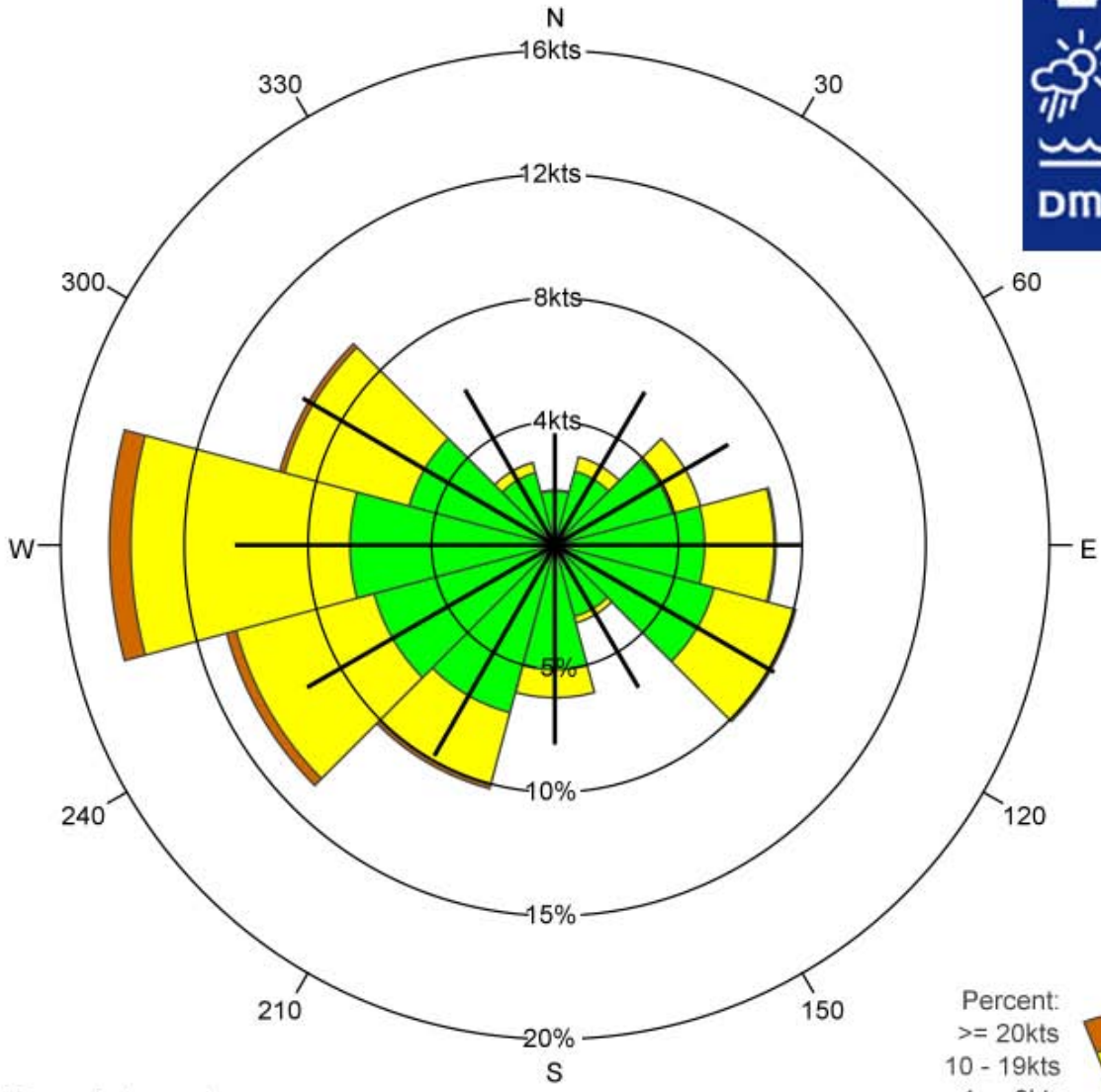

Legend:
— Mean wind speed

Percent:
 >= 20kts
 10 - 19kts
 1 - 9kts

	N	30	60	E	120	150	S	210	240	W	300	330	Total
%	2.2	3.7	6.1	8.9	10.1	3.2	6.2	10.2	13.7	18.0	11.5	3.5	97.4
% 1 - 9kts	2.2	3.1	4.9	6.1	6.6	3.0	5.0	7.0	7.6	8.3	6.1	3.0	62.9
% 10 - 19kts	0.0	0.6	1.2	2.8	3.4	0.3	1.1	3.0	5.8	8.9	5.2	0.4	32.7
% >= 20kts	0.0	0.0	0.0	0.1	0.0	0.0	0.0	0.2	0.4	0.9	0.2	0.0	1.7
Mean wind speed	3.6	5.8	6.5	8.0	8.2	5.4	6.5	7.8	9.3	10.4	9.5	5.8	8.3
Max wind speed	14.0	20.0	22.0	25.0	23.0	19.0	21.0	27.0	28.0	33.0	27.0	20.0	33.0

Number of observations = 78154

Source: DMI

Calm defined a wind speed = 0kts

Number of observations with calm/varying wind direction: 2025=2.6%

Observations with calm/varying wind direction are not used in the statistics

Availability

Yearly distribution of observations. EKSP 01-Feb-2003 - 31-Jan-2012

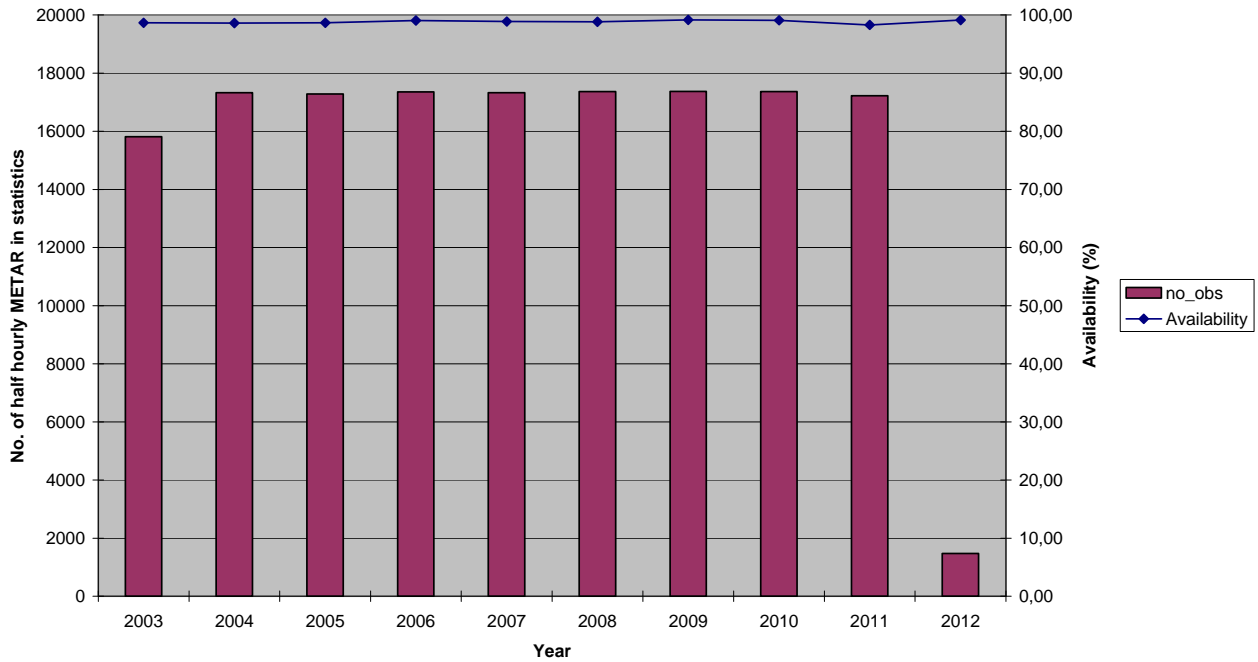

Figure 581

Monthly distribution of observations. EKSP 01-Feb-2003 - 31-Jan-2012

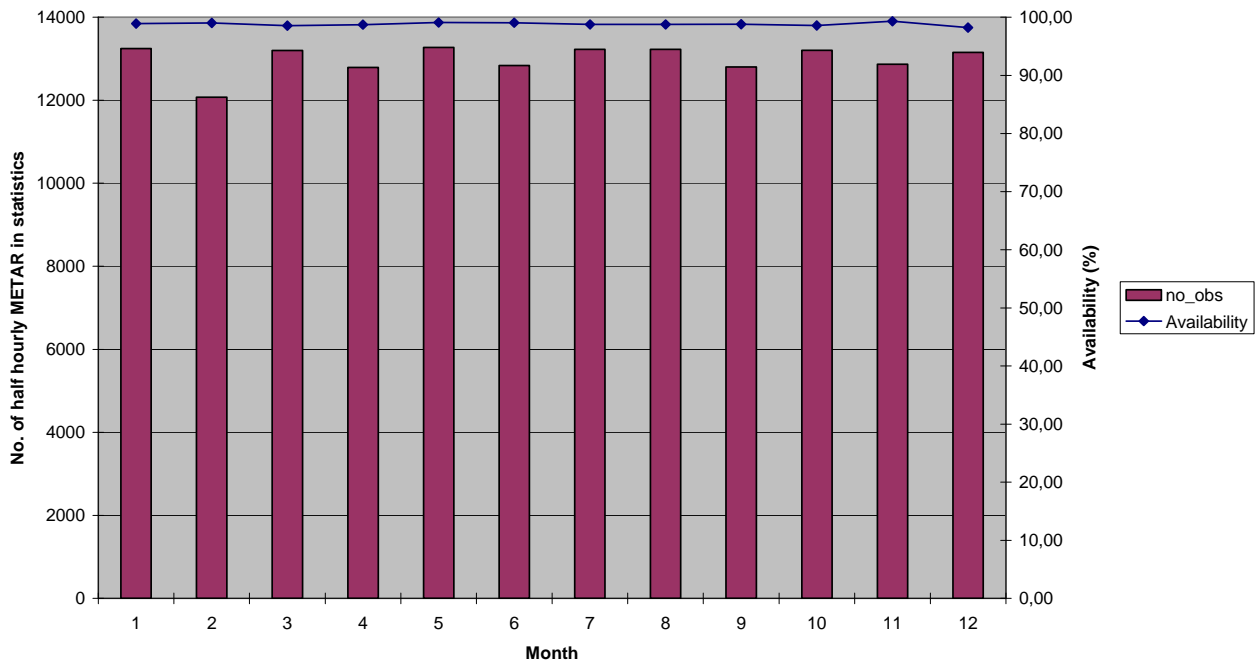

Figure 582

Hourly distribution of observations. EKSP 01-Feb-2003 - 31-Jan-2012

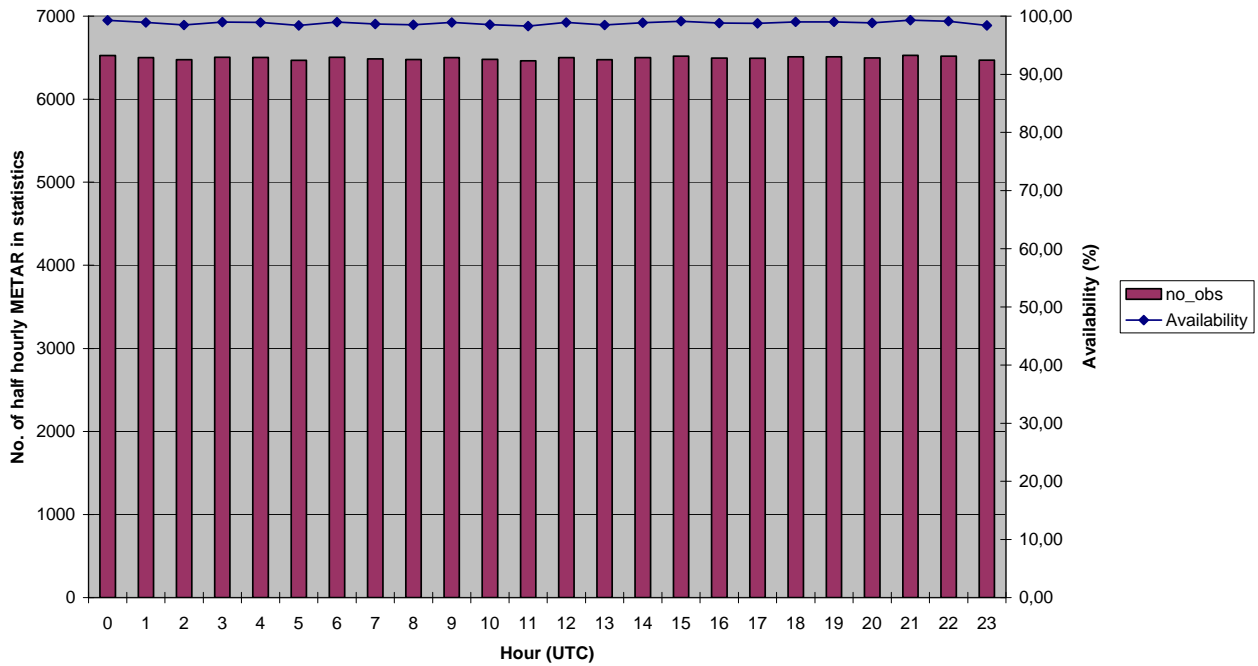

Figure 583

EKSP. Average no. of half hourly observations in statistics, 1 February 2003 - 31 January 2012

		year									
		2003	2004	2005	2006	2007	2008	2009	2010	2011	2012
Hour (UTC)	0	2,0	2,0	2,0	2,0	2,0	2,0	2,0	2,0	2,0	2,0
	1	2,0	2,0	2,0	2,0	2,0	2,0	2,0	2,0	2,0	2,0
	2	2,0	2,0	2,0	2,0	2,0	2,0	2,0	2,0	2,0	2,0
	3	2,0	2,0	2,0	2,0	2,0	2,0	2,0	2,0	2,0	2,0
	4	2,0	2,0	2,0	2,0	2,0	2,0	2,0	2,0	1,9	2,0
	5	2,0	2,0	2,0	2,0	2,0	2,0	2,0	2,0	2,0	2,0
	6	2,0	2,0	2,0	2,0	2,0	2,0	2,0	2,0	2,0	2,0
	7	2,0	2,0	2,0	2,0	2,0	2,0	2,0	2,0	2,0	1,9
	8	2,0	2,0	2,0	2,0	2,0	2,0	2,0	2,0	2,0	1,9
	9	2,0	2,0	2,0	2,0	2,0	2,0	2,0	2,0	2,0	2,0
	10	2,0	2,0	2,0	2,0	2,0	2,0	2,0	2,0	2,0	2,0
	11	2,0	2,0	2,0	2,0	2,0	2,0	2,0	2,0	2,0	2,0
	12	2,0	2,0	2,0	2,0	2,0	2,0	2,0	2,0	2,0	2,0
	13	2,0	2,0	2,0	2,0	2,0	2,0	2,0	2,0	2,0	2,0
	14	2,0	2,0	2,0	2,0	2,0	2,0	2,0	2,0	2,0	2,0
	15	2,0	2,0	2,0	2,0	2,0	2,0	2,0	2,0	2,0	2,0
	16	2,0	2,0	2,0	2,0	2,0	2,0	2,0	2,0	2,0	1,9
	17	2,0	2,0	1,9	2,0	2,0	2,0	2,0	2,0	2,0	2,0
	18	2,0	2,0	2,0	2,0	2,0	2,0	2,0	2,0	2,0	2,0
	19	2,0	2,0	2,0	2,0	2,0	2,0	2,0	2,0	2,0	2,0
	20	2,0	2,0	2,0	2,0	2,0	2,0	2,0	2,0	2,0	2,0
	21	2,0	2,0	2,0	2,0	2,0	2,0	2,0	2,0	2,0	2,0
	22	2,0	2,0	2,0	2,0	2,0	2,0	2,0	2,0	2,0	2,0
	23	2,0	2,0	2,0	2,0	2,0	2,0	2,0	2,0	2,0	2,0

Table 67



EKVD Kolding/Vamdrup

Koldingegnen Airport/Vamdrup

Airport location: 55,433°N 9,333°E Elevation: 44 m above msl.

EKVD observations in statistics: 30.330 half hourly METAR¹² covering the 9 years period 01-Feb-2003 – 31-Jan-2012, yielding an overall availability of 19,2% .

The availability is low because EKVD mainly issues hourly METAR during day time, and a little less often during weekends than mid-week. Look for more details in the Availability Section.

EKVD METAR are manual until 29-Dec-2005 and partly AUTO METAR since then.

Cross tables Visibility – Ceiling

Winter (Jan-Feb-Mar): EKVD – Frequencies (%) Visibility - Ceiling

No. Obs = 6.975	<100 feet	<200 feet	<500 feet	<1000 feet	<1500 feet	>=1500 feet, CAVOK or no ceiling	Total
< 800 m	0,49	4,07	5,73	5,78	5,78	0,30	6,08
<1 km	0,49	4,27	7,35	7,43	7,47	0,42	7,89
<1.5 km	0,50	4,36	9,45	9,68	9,73	0,54	10,28
<3.0 km	0,50	4,57	14,80	18,77	19,21	1,29	20,50
< 5.0 km	0,50	4,59	16,09	24,86	26,84	3,87	30,71
>= 5,0 km or CAVOK	0	0	0,52	7,46	18,28	51,01	69,29
Total	0,50	4,59	16,60	32,32	45,12	54,88	100

Table 68

Spring (Apr-May-Jun): EKVD – Frequencies (%) Visibility - Ceiling

No. Obs = 7.760	<100 feet	<200 feet	<500 feet	<1000 feet	<1500 feet	>=1500 feet, CAVOK or no ceiling	Total
< 800 m	0,052	0,30	0,54	0,55	0,55	0,18	0,73
<1 km	0,052	0,32	0,72	0,73	0,73	0,22	0,95
<1.5 km	0,052	0,32	0,80	0,81	0,81	0,24	1,06
<3.0 km	0,052	0,32	2,01	2,76	2,81	0,46	3,27
< 5.0 km	0,052	0,32	2,54	5,05	5,61	1,42	7,02
>= 5,0 km or CAVOK	0	0	0,15	4,61	10,32	82,65	92,98
Total	0,052	0,32	2,69	9,66	15,93	84,07	100

Table 69

¹² For every half hourly period max one observation (METAR or SPECI) is included, selected as the available METAR or SPECI with lowest visibility.

Summer (Jul-Aug-Sep): EKVD – Frequencies (%) Visibility - Ceiling

No. Obs = 8.224	<100 feet	<200 feet	<500 feet	<1000 feet	<1500 feet	>=1500 feet, CAVOK or no ceiling	Total
< 800 m	0,061	0,34	0,43	0,43	0,43	0,26	0,68
<1 km	0,061	0,34	0,49	0,49	0,49	0,35	0,84
<1.5 km	0,061	0,40	0,74	0,81	0,81	0,43	1,24
<3.0 km	0,061	0,44	1,43	2,12	2,19	0,79	2,98
< 5.0 km	0,061	0,44	1,81	3,90	4,39	2,13	6,52
>= 5,0 km or CAVOK	0	0	0,26	4,02	9,50	83,99	93,48
Total	0,061	0,44	2,07	7,93	13,89	86,11	100

Table 70

Autumn (Oct-Nov-Dec): EKVD – Frequencies (%) Visibility - Ceiling

No. Obs = 7.371	<100 feet	<200 feet	<500 feet	<1000 feet	<1500 feet	>=1500 feet, CAVOK or no ceiling	Total
< 800 m	0,38	2,46	3,51	3,53	3,53	0,75	4,27
<1 km	0,38	2,56	4,65	4,75	4,78	0,85	5,63
<1.5 km	0,38	2,60	5,97	6,16	6,24	0,90	7,14
<3.0 km	0,38	2,67	10,74	14,39	14,95	1,61	16,56
< 5.0 km	0,38	2,67	12,33	21,39	23,29	3,61	26,90
>= 5,0 km or CAVOK	0	0,014	0,24	7,43	15,78	57,32	73,10
Total	0,38	2,69	12,58	28,83	39,07	60,93	100

Table 71

Annual: EKVD – Frequencies (%) Visibility - Ceiling

No. Obs = 30.330	<100 feet	<200 feet	<500 feet	<1000 feet	<1500 feet	>=1500 feet, CAVOK or no ceiling	Total
< 800 m	0,23	1,70	2,43	2,44	2,44	0,37	2,81
<1 km	0,23	1,78	3,14	3,18	3,20	0,45	3,65
<1.5 km	0,24	1,83	4,03	4,15	4,18	0,52	4,70
<3.0 km	0,24	1,90	6,92	9,09	9,36	1,02	10,39
< 5.0 km	0,24	1,91	7,84	13,27	14,46	2,71	17,16
>= 5,0 km or CAVOK	0	0,0033	0,29	5,79	13,25	69,58	82,84
Total	0,24	1,91	8,12	19,06	27,71	72,29	100

Table 72



Wind direction histograms

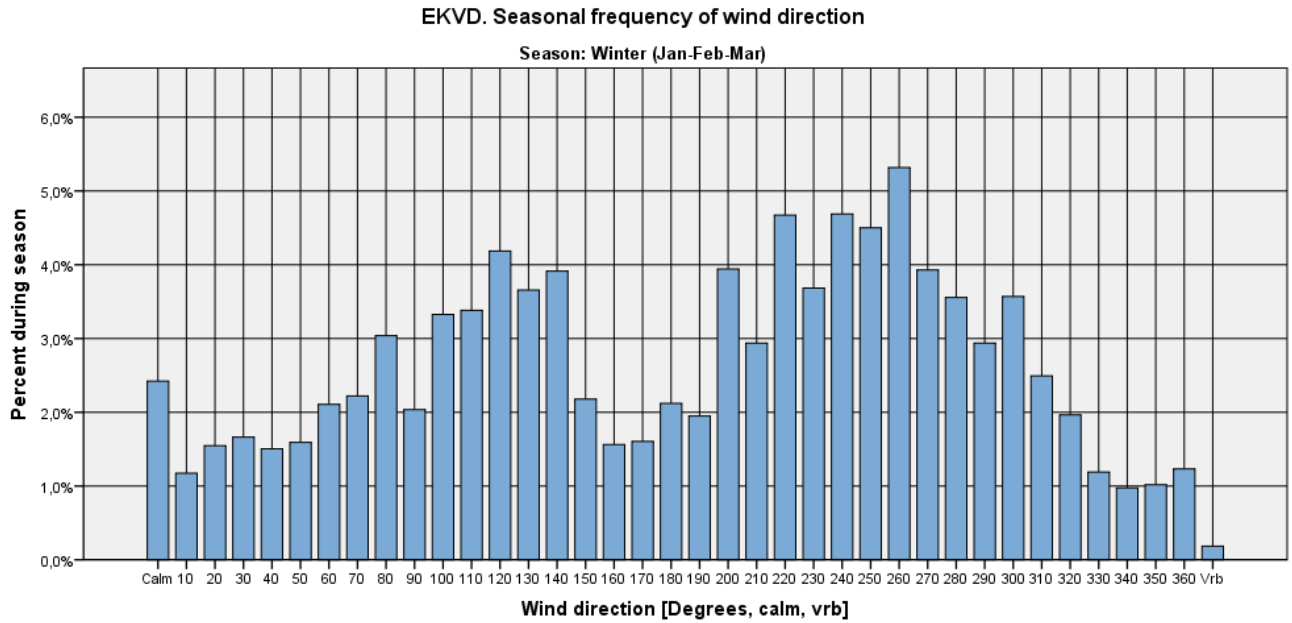

Figure 584

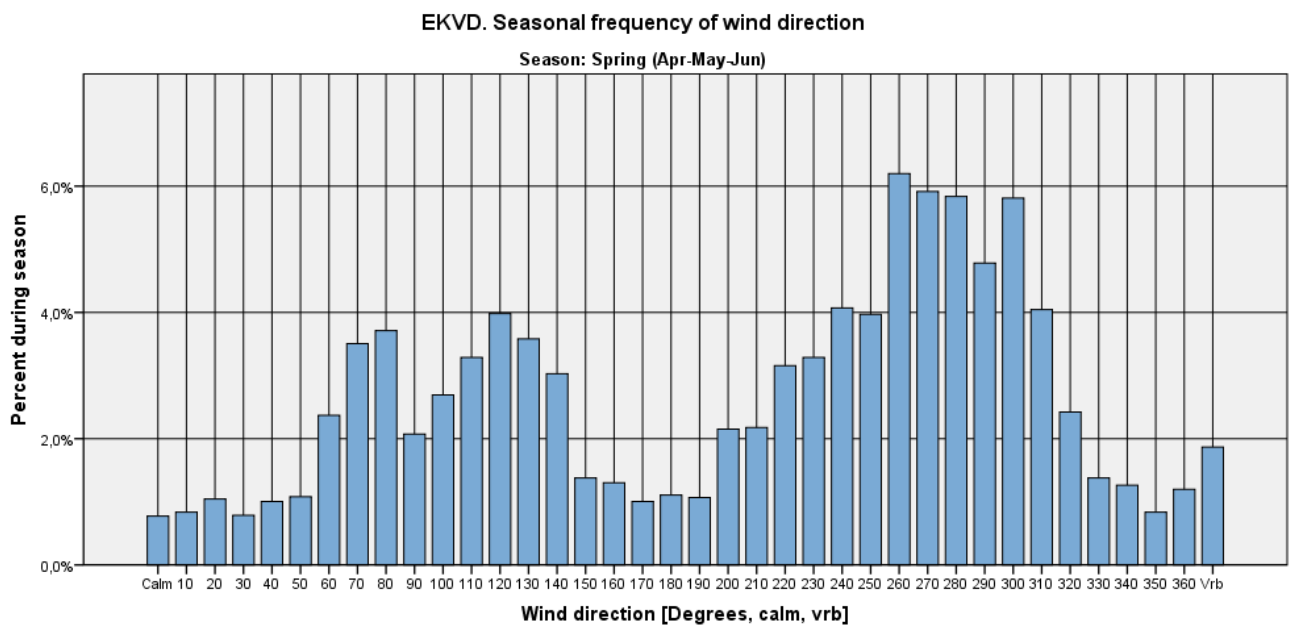

Figure 585

EKVD. Seasonal frequency of wind direction

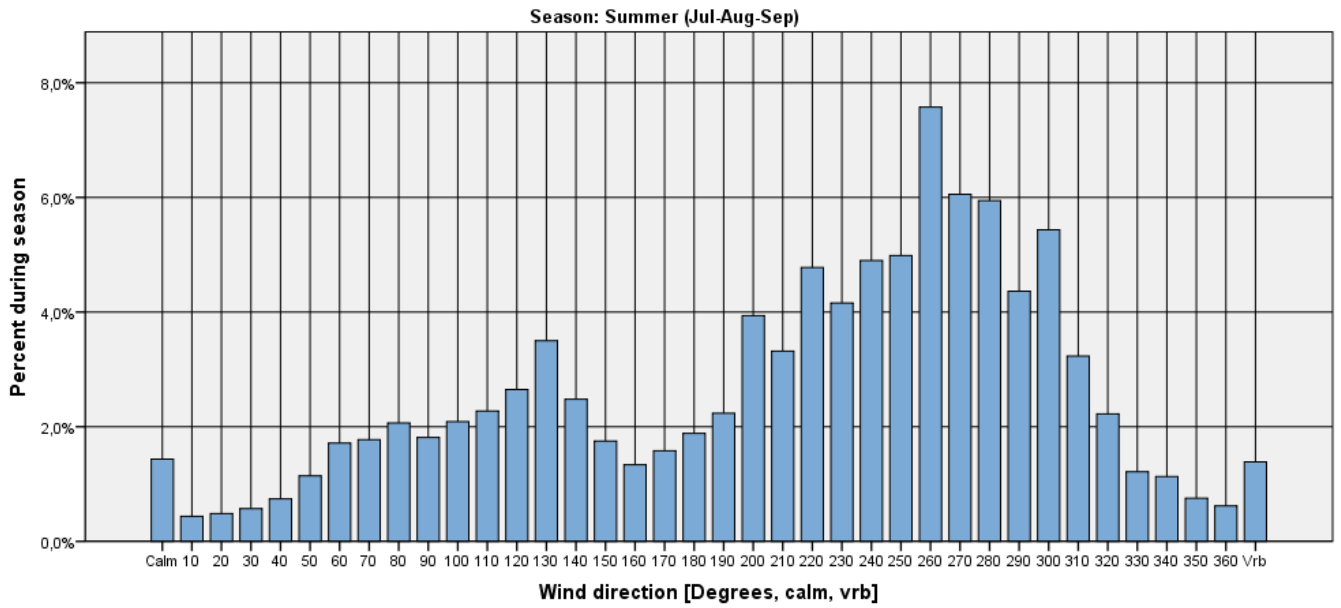

Figure 586

EKVD. Seasonal frequency of wind direction

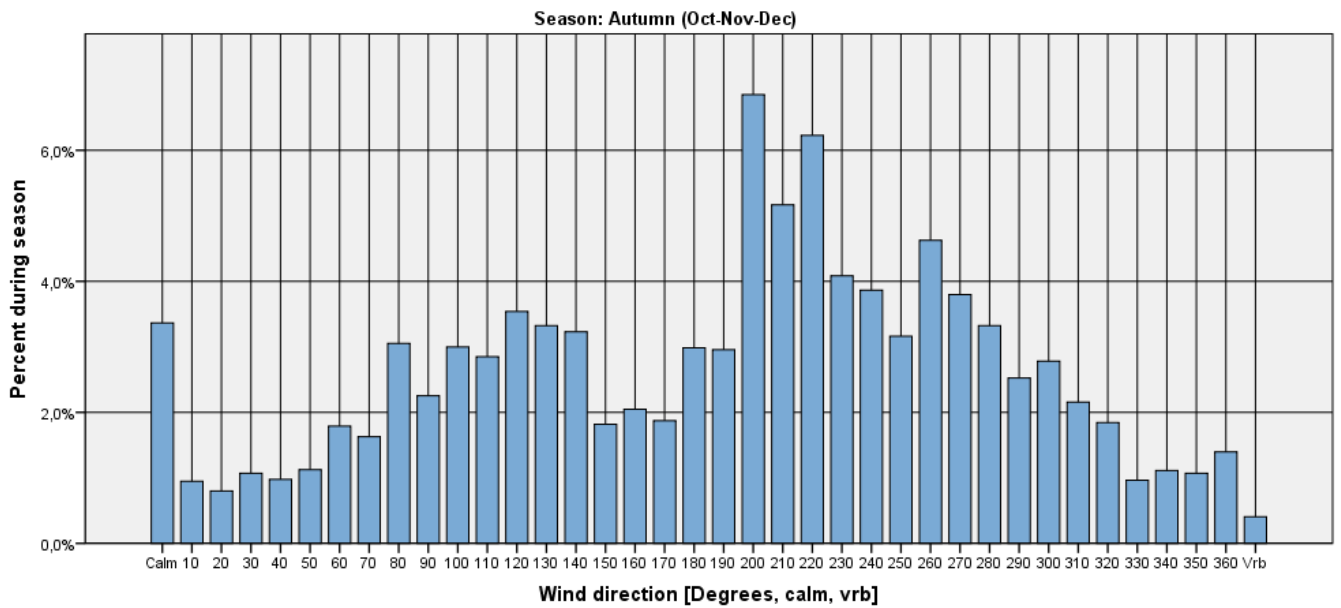

Figure 587

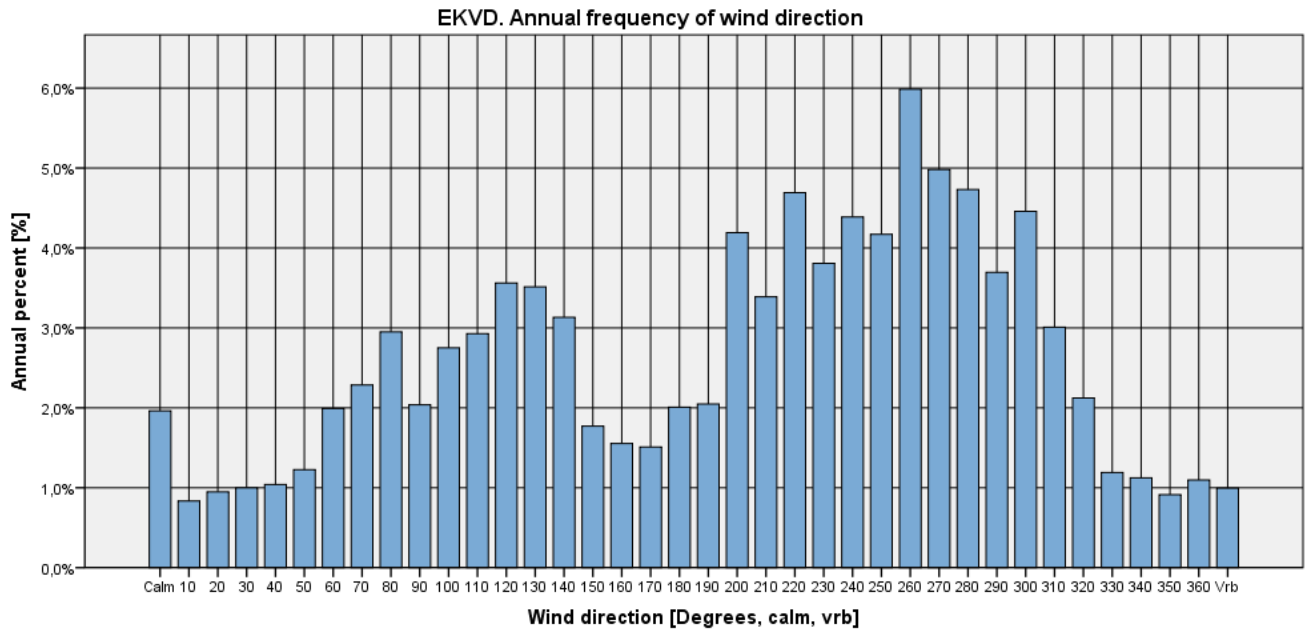

Figure 588



Visibility criteria on wind direction histograms

Visibility < 1000 m

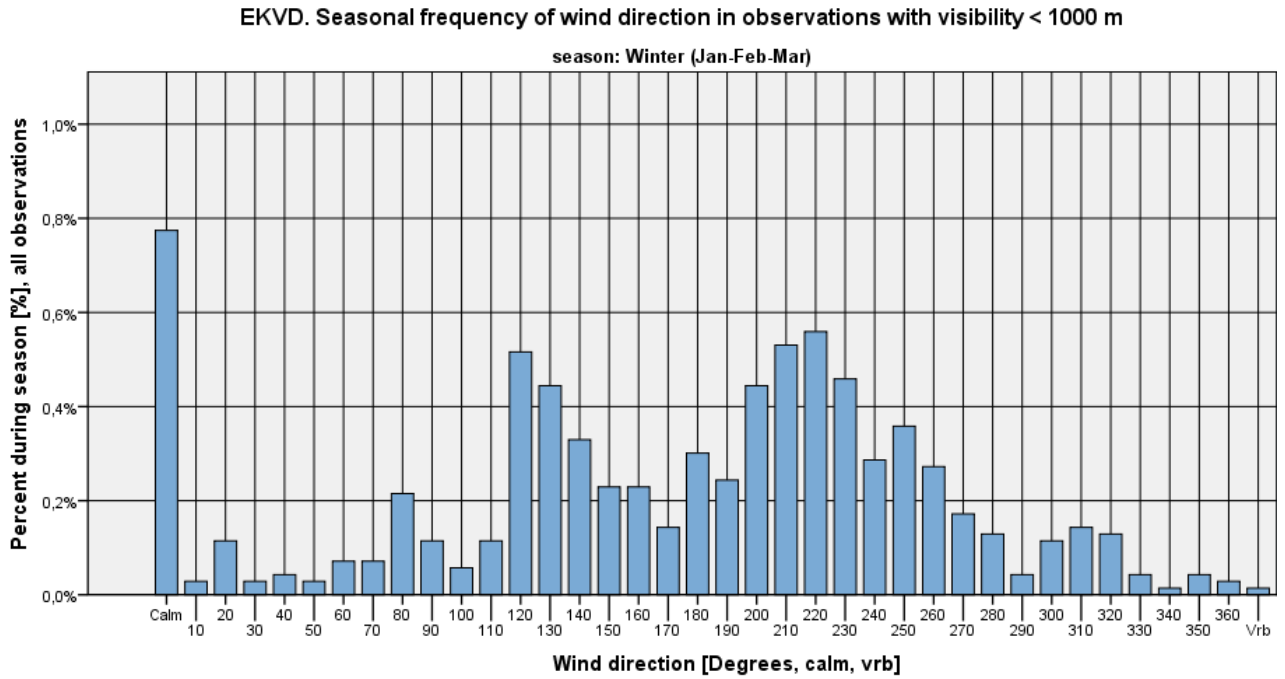

Figure 589

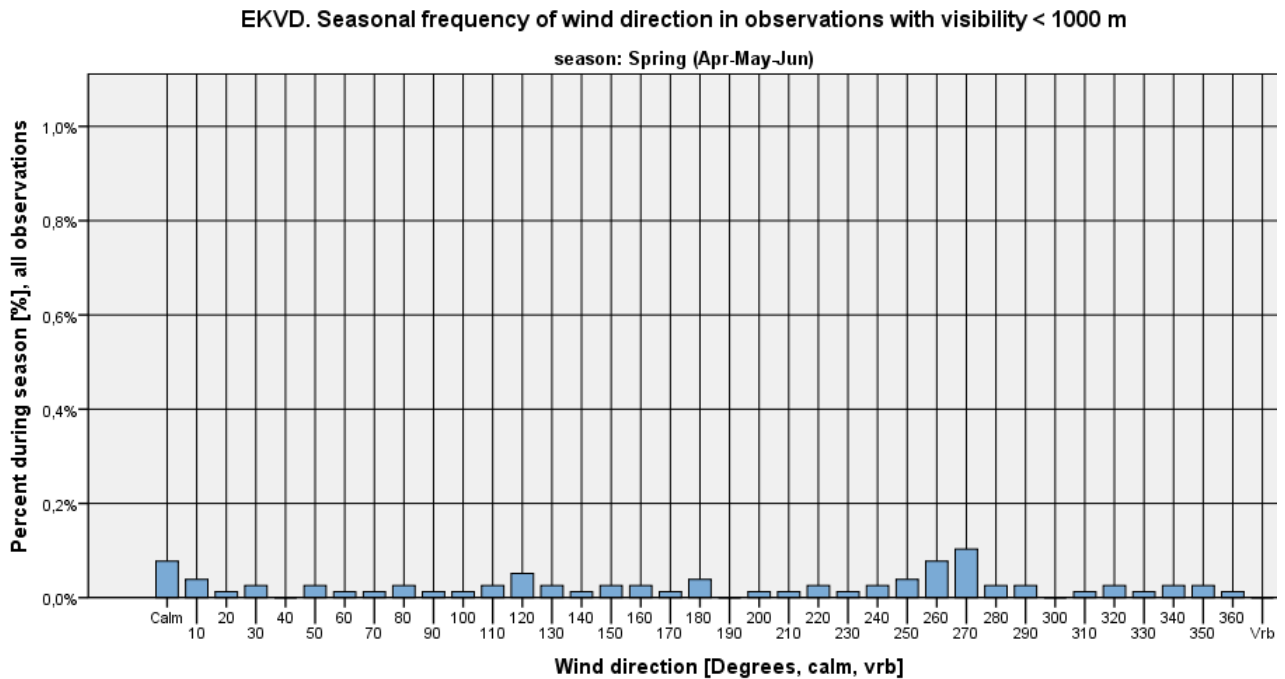

Figure 590

EKVD. Seasonal frequency of wind direction in observations with visibility < 1000 m

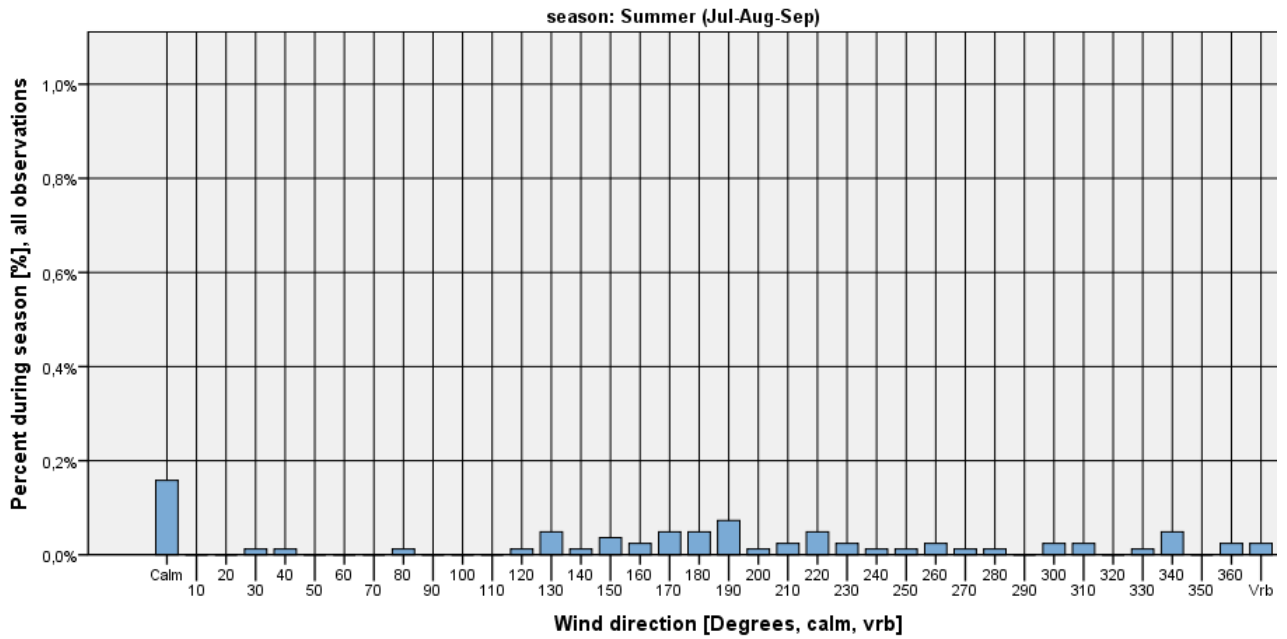

Figure 591

EKVD. Seasonal frequency of wind direction in observations with visibility < 1000 m

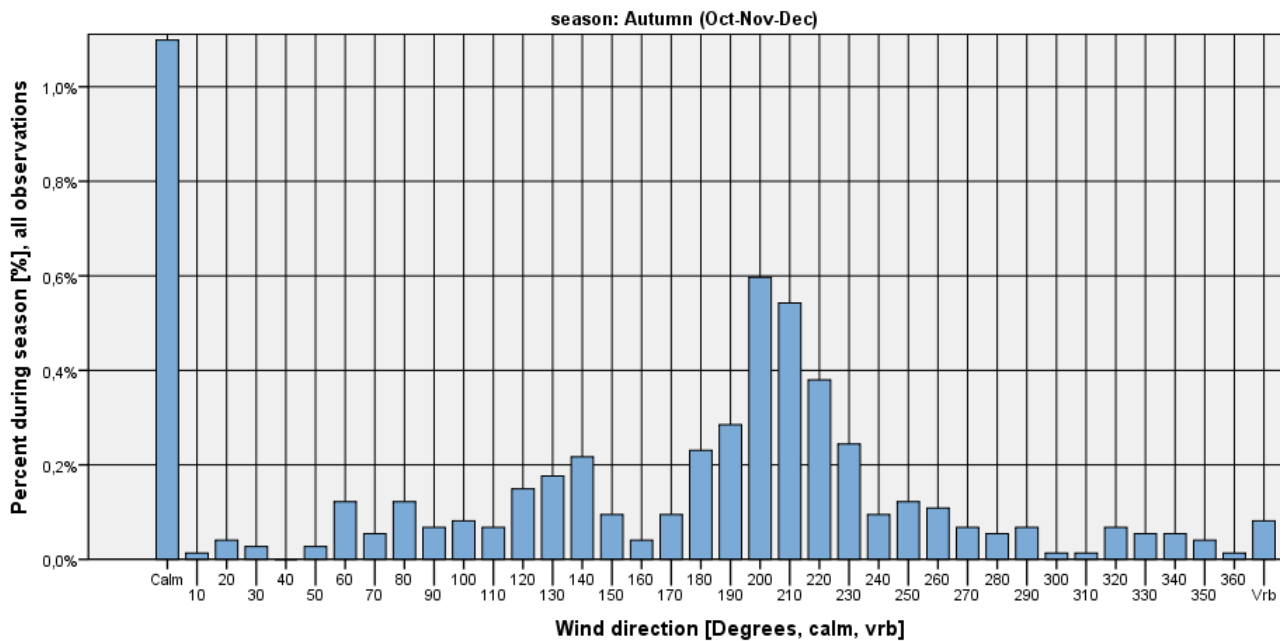

Figure 592

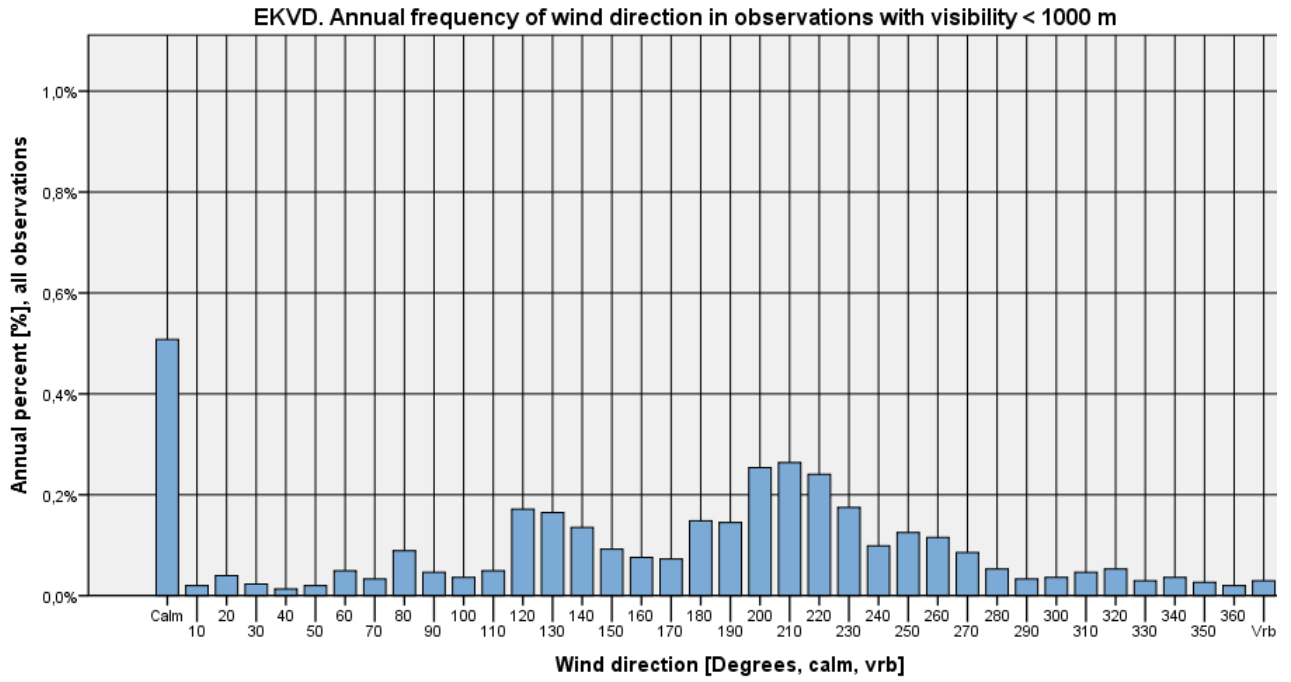

Figure 593



Visibility < 1000 m and wind speed <= 5 kts

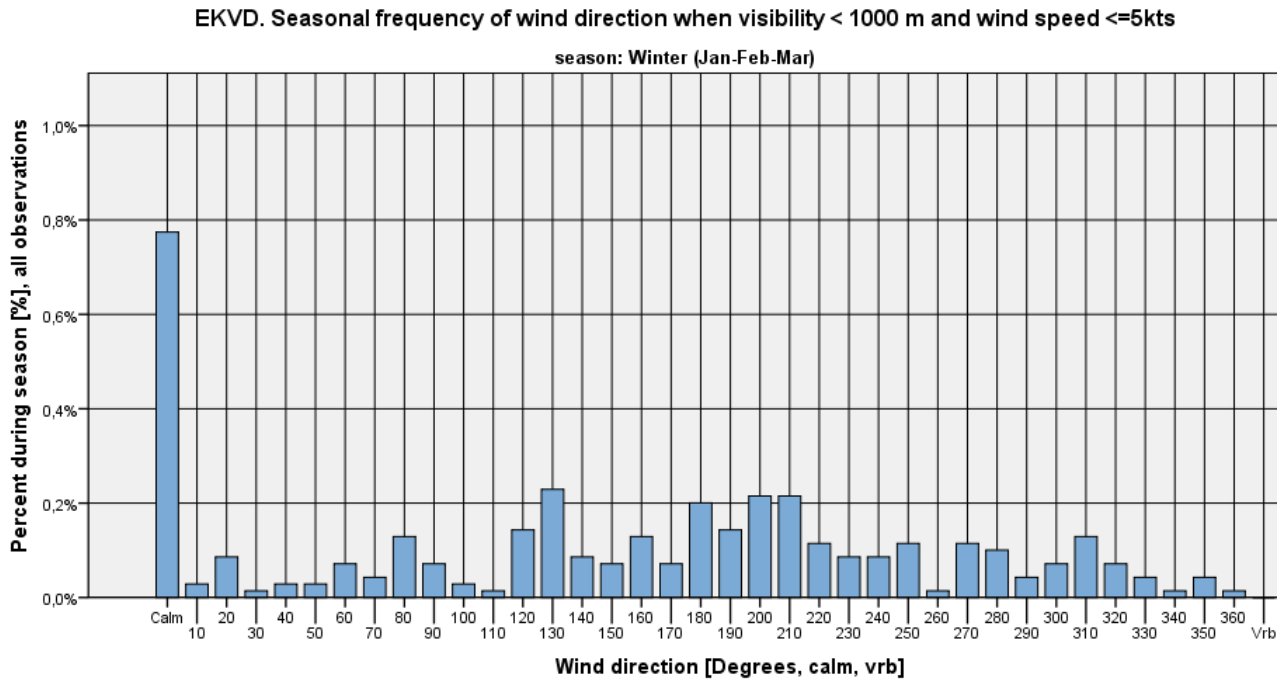

Figure 594

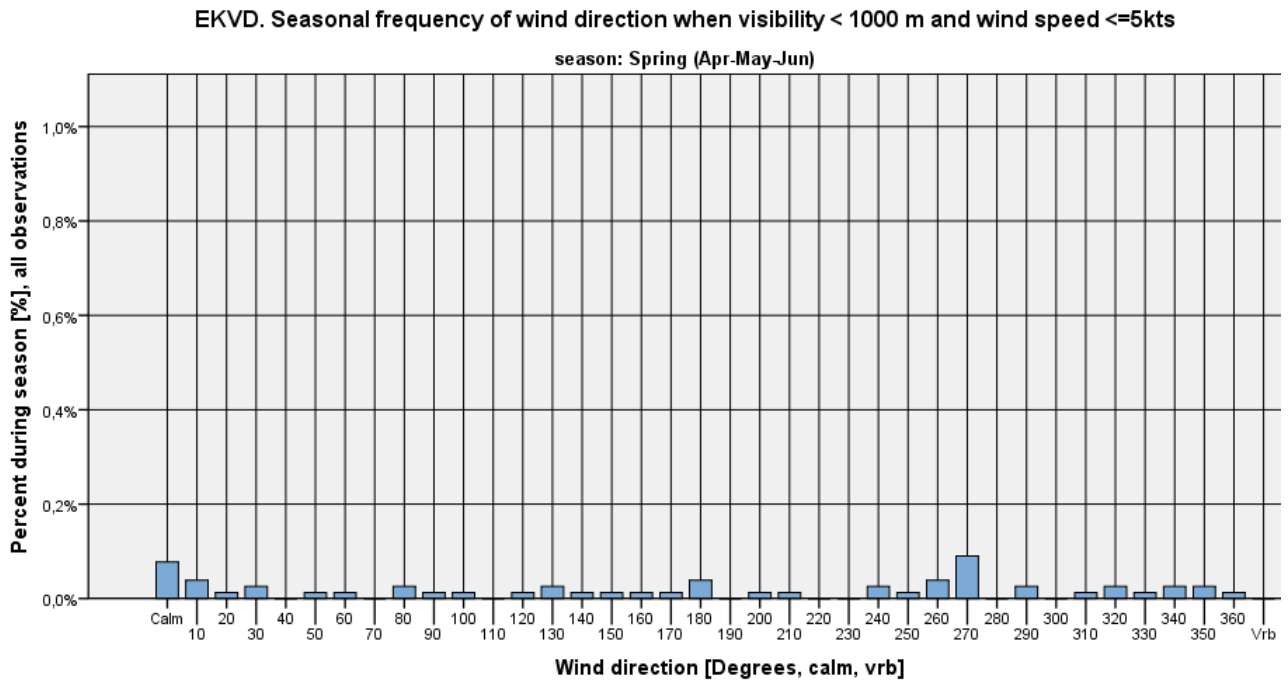

Figure 595



EKVD. Seasonal frequency of wind direction when visibility < 1000 m and wind speed <=5kts

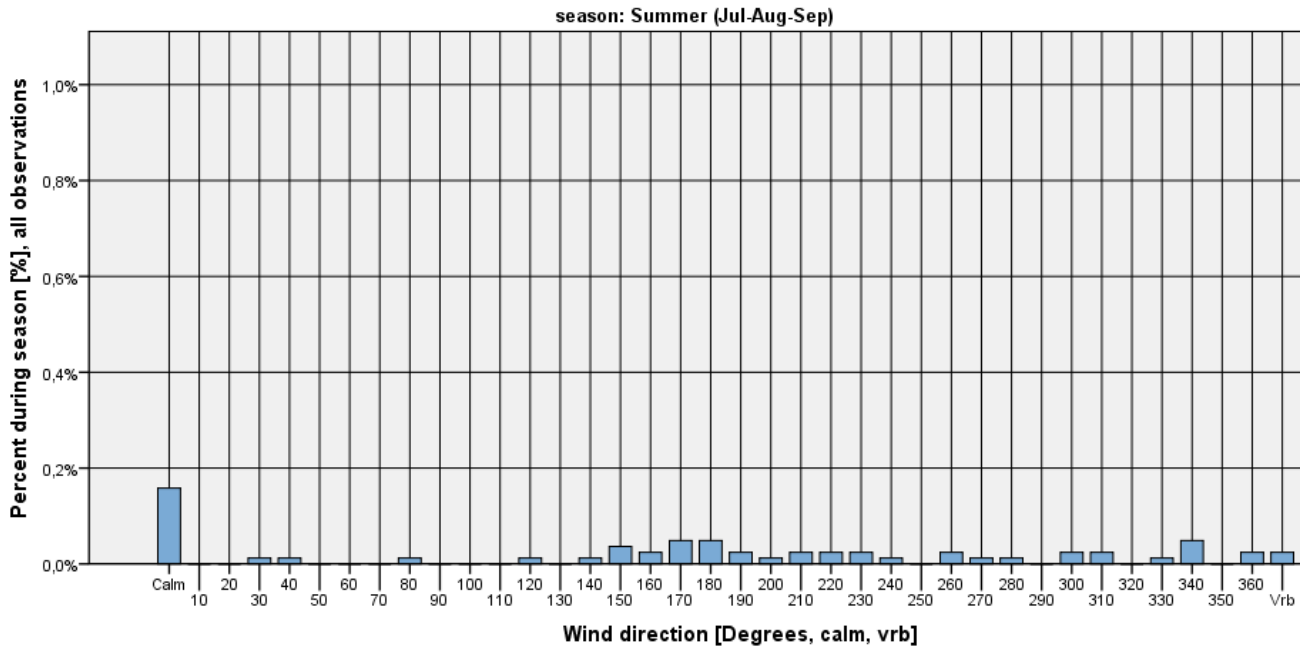

Figure 596

EKVD. Seasonal frequency of wind direction when visibility < 1000 m and wind speed <=5kts

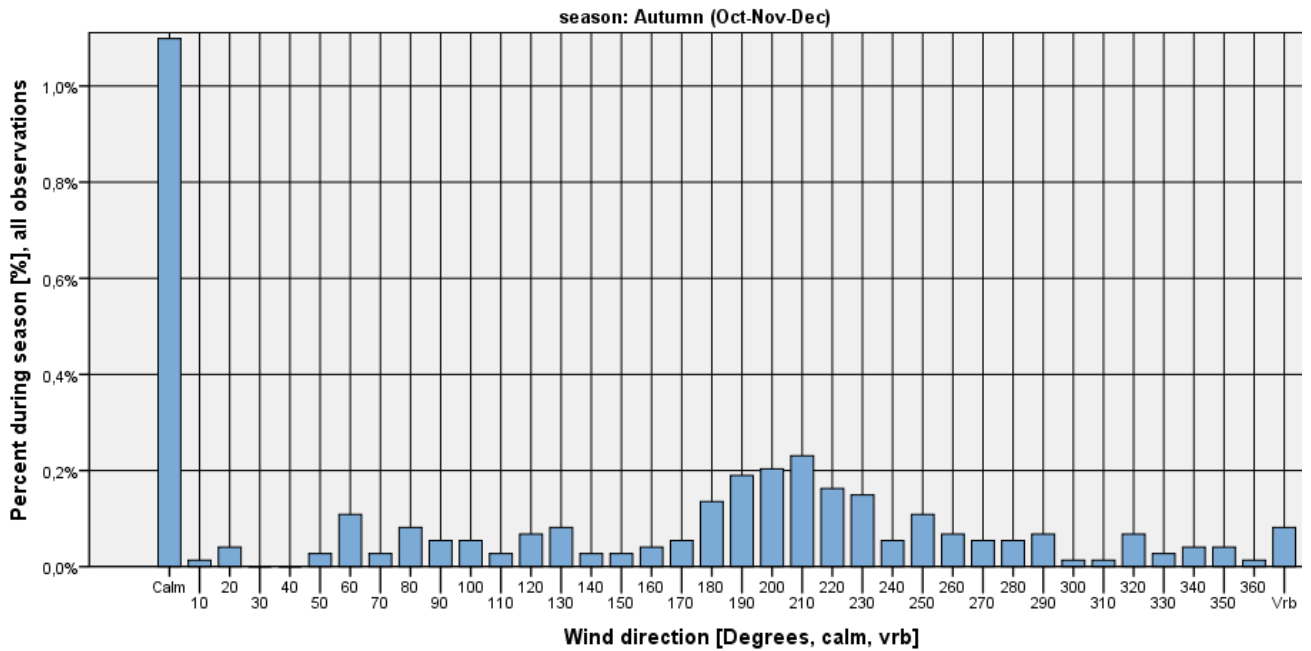

Figure 597

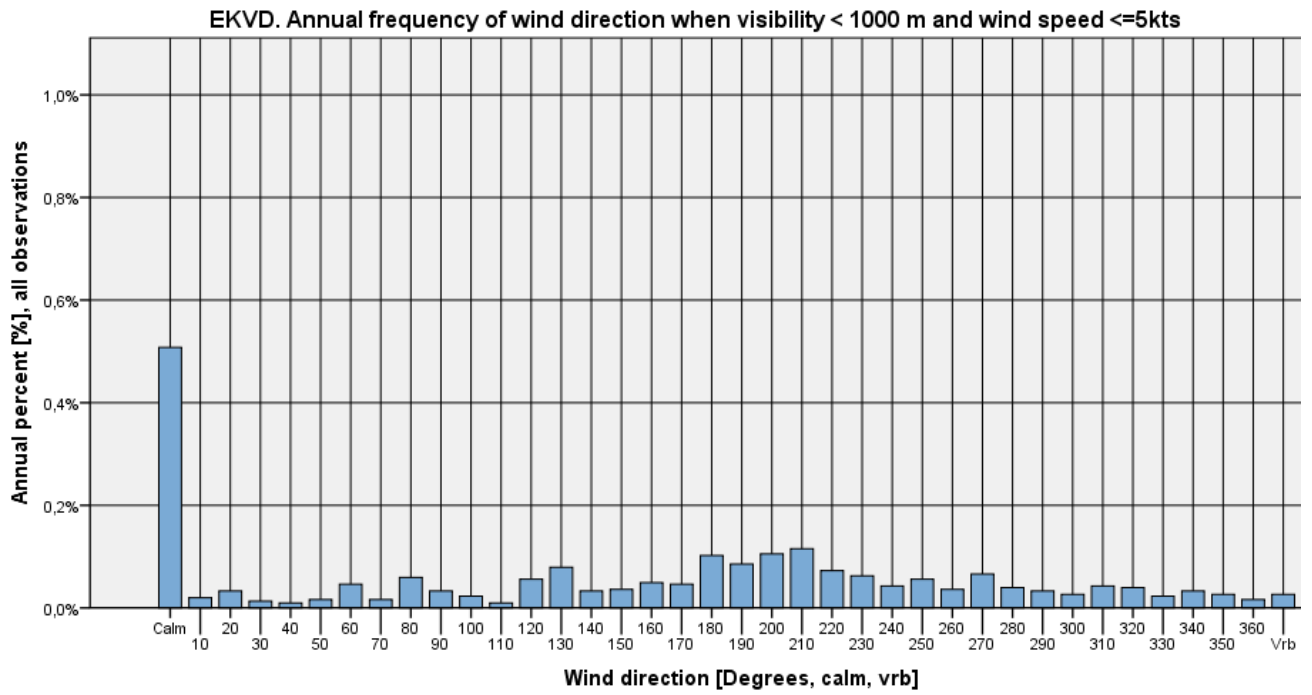

Figure 598



Visibility < 1000 m and wind speed > 5 kts

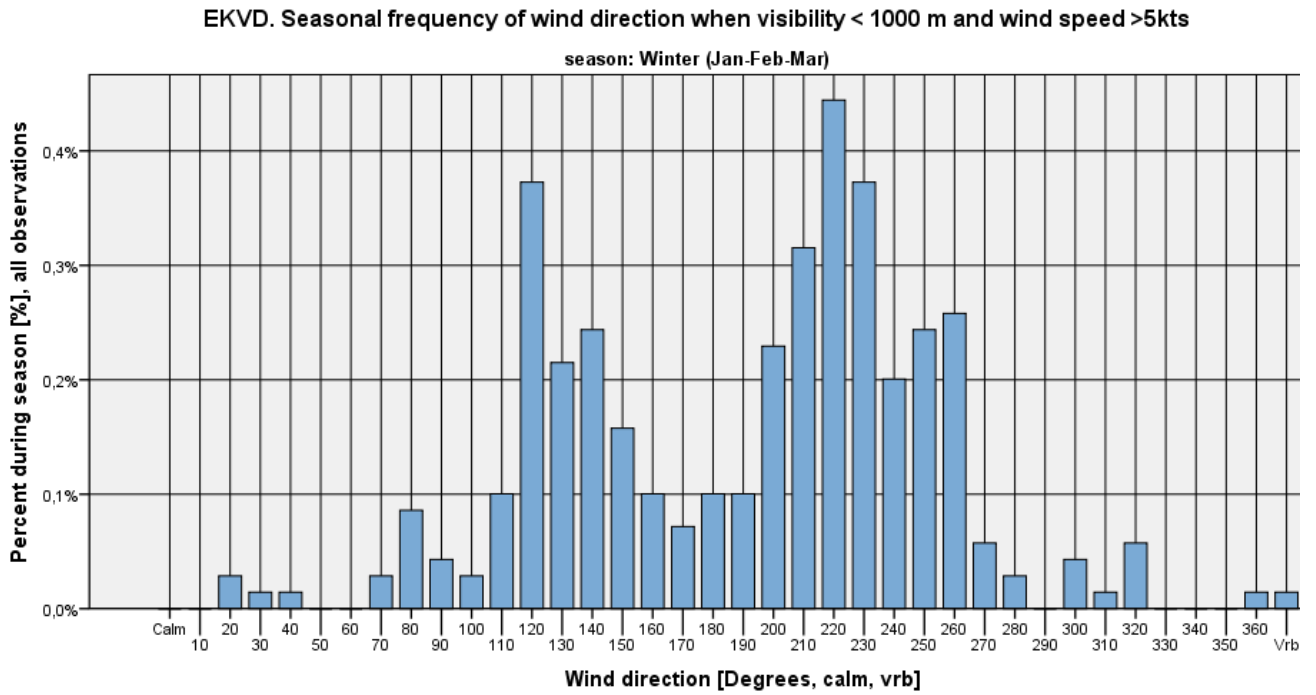

Figure 599

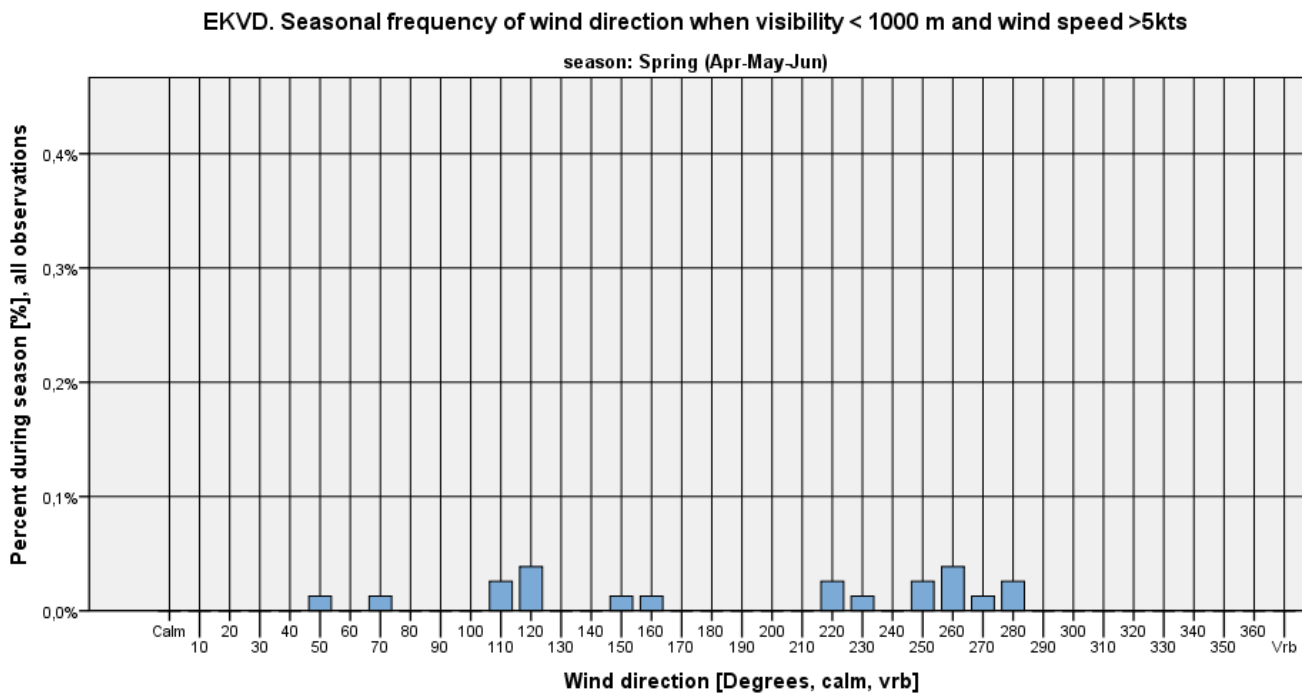

Figure 600



EKVD. Seasonal frequency of wind direction when visibility < 1000 m and wind speed >5kts

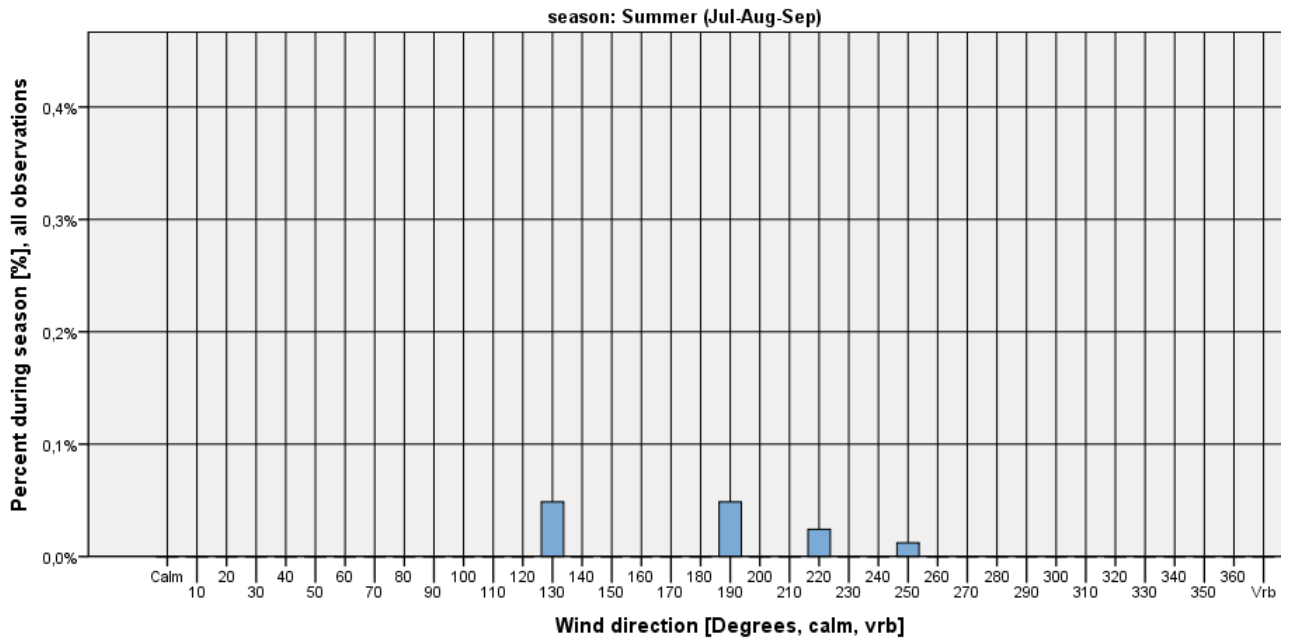

Figure 601

EKVD. Seasonal frequency of wind direction when visibility < 1000 m and wind speed >5kts

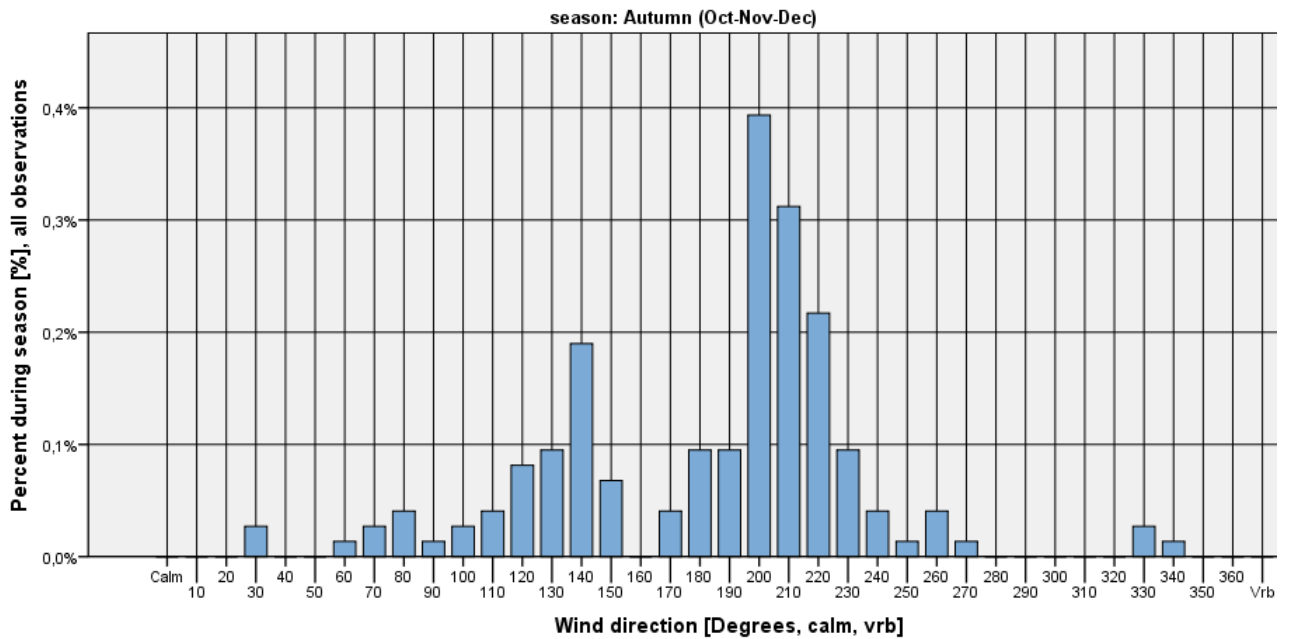

Figure 602

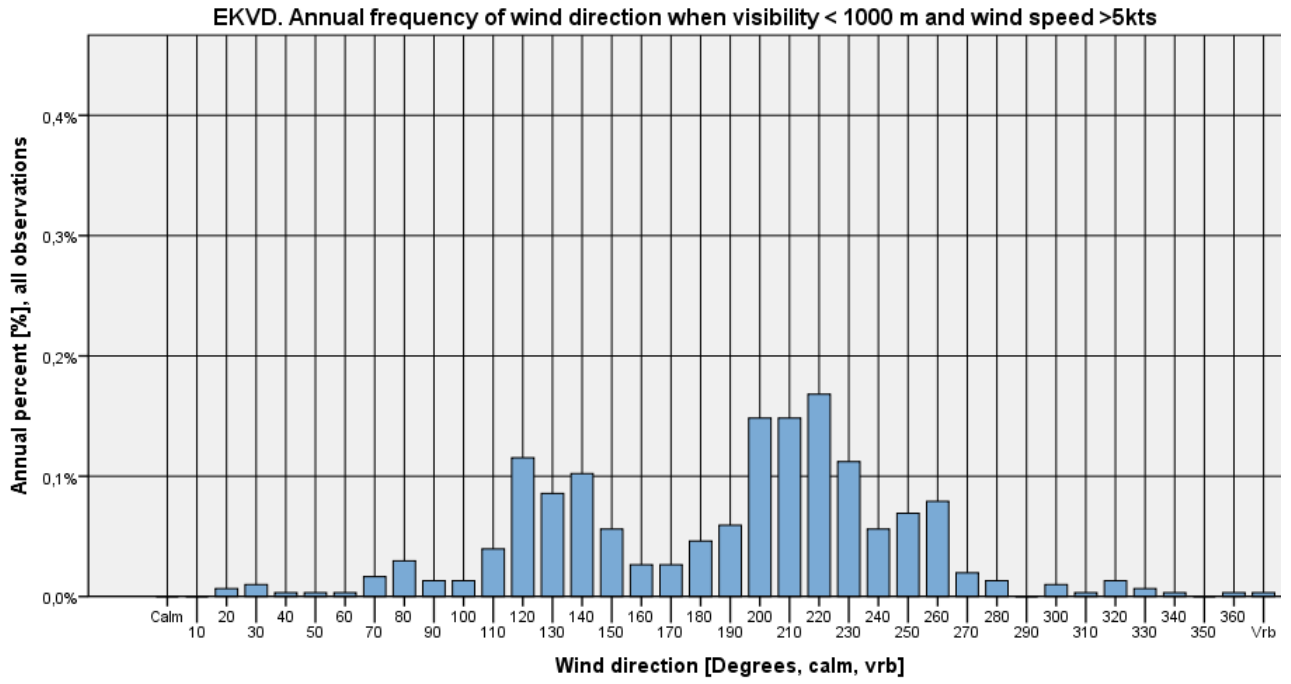

Figure 603



Ceiling criteria on wind direction histograms

Ceiling<1000 feet

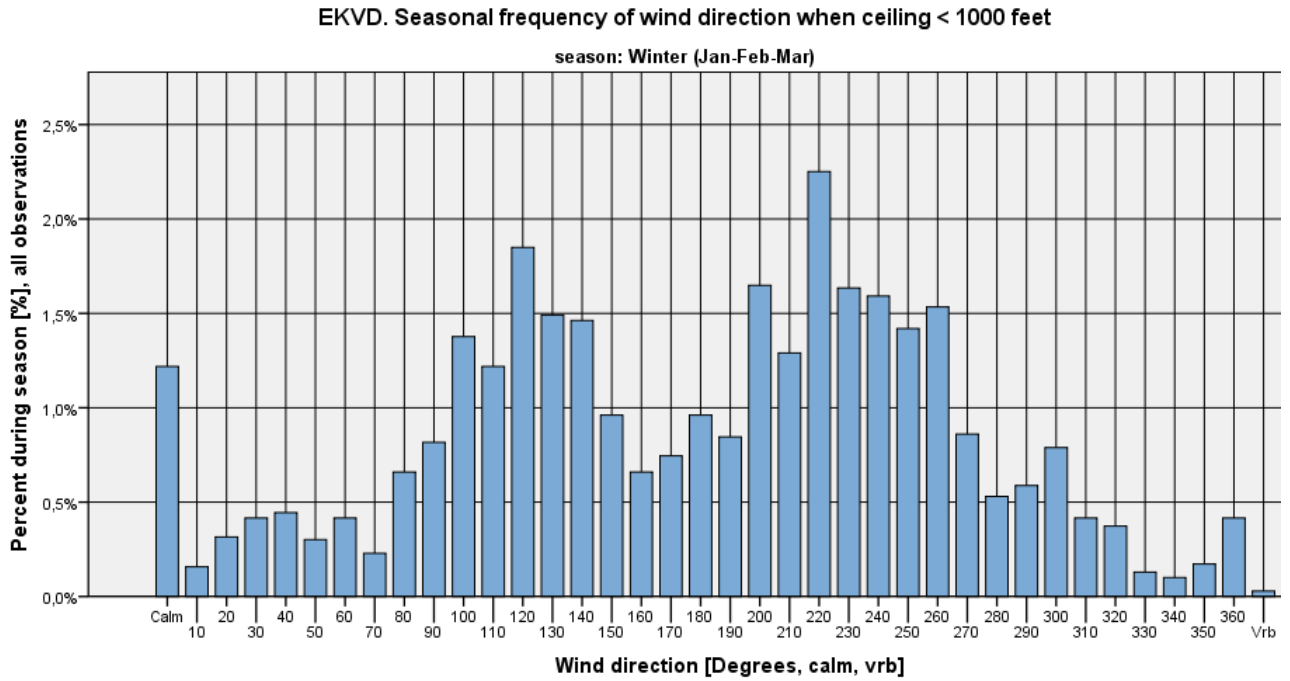

Figure 604

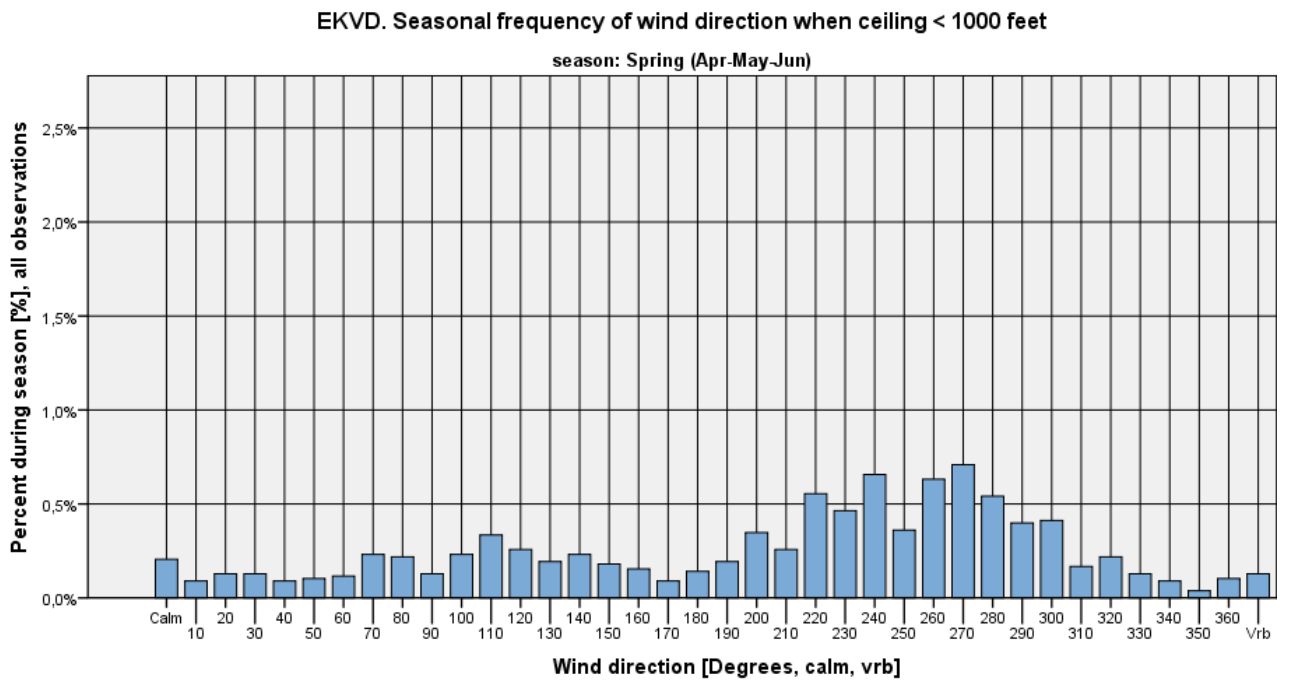

Figure 605

EKVD. Seasonal frequency of wind direction when ceiling < 1000 feet

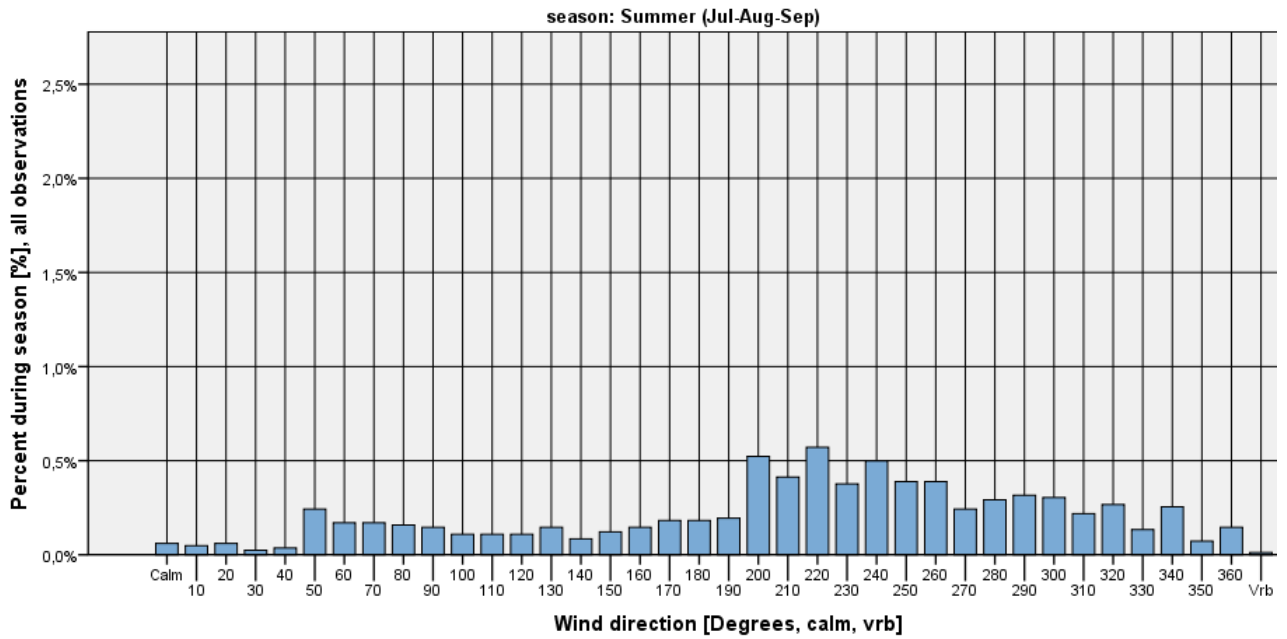

Figure 606

EKVD. Seasonal frequency of wind direction when ceiling < 1000 feet

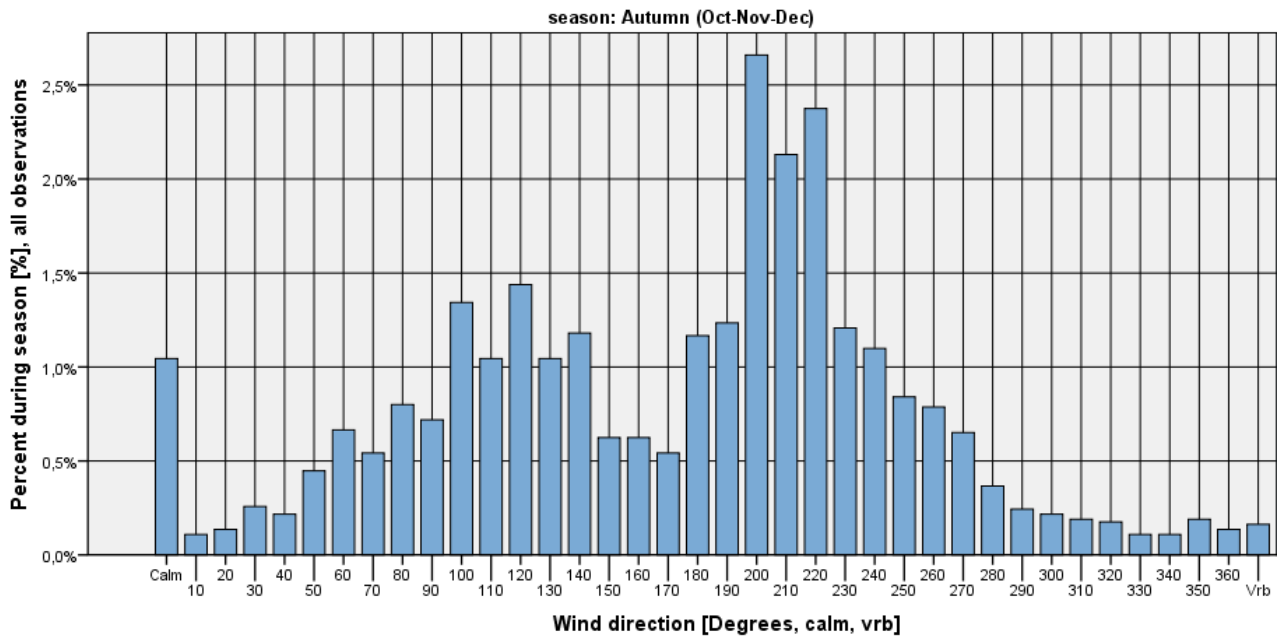

Figure 607

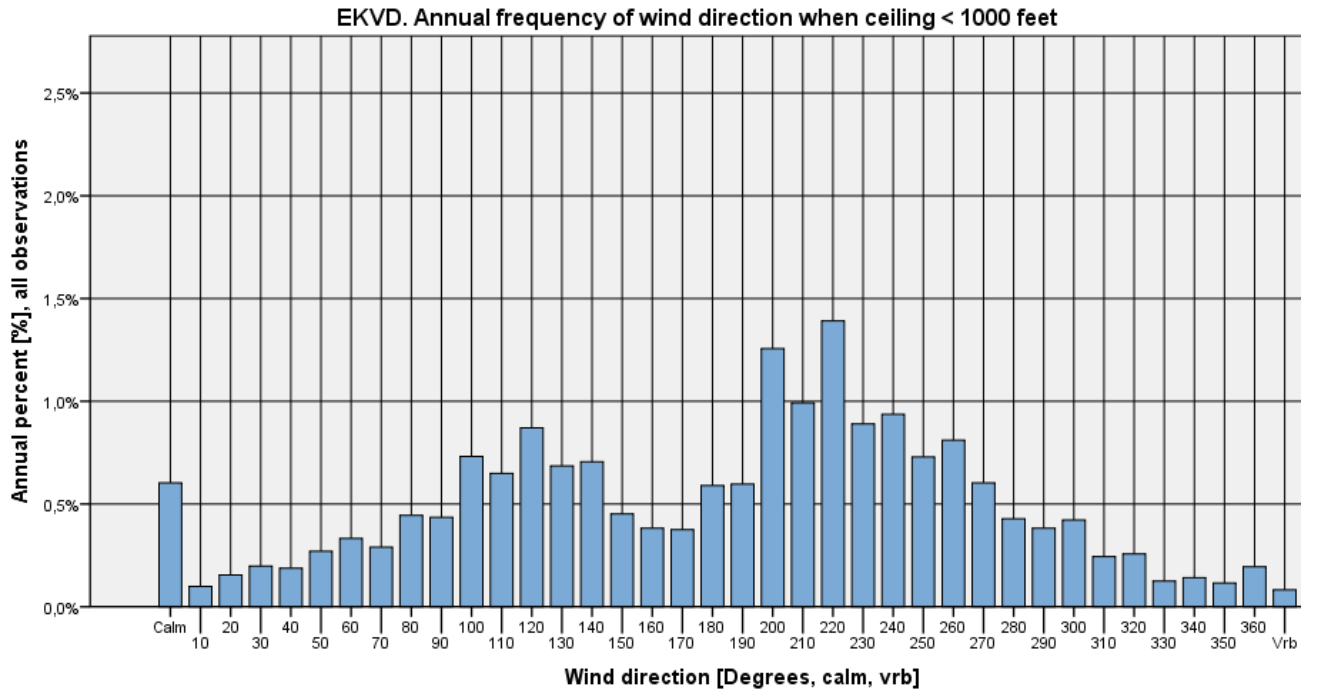

Figure 608



Ceiling < 1000 feet and wind speed ≤ 5 kts

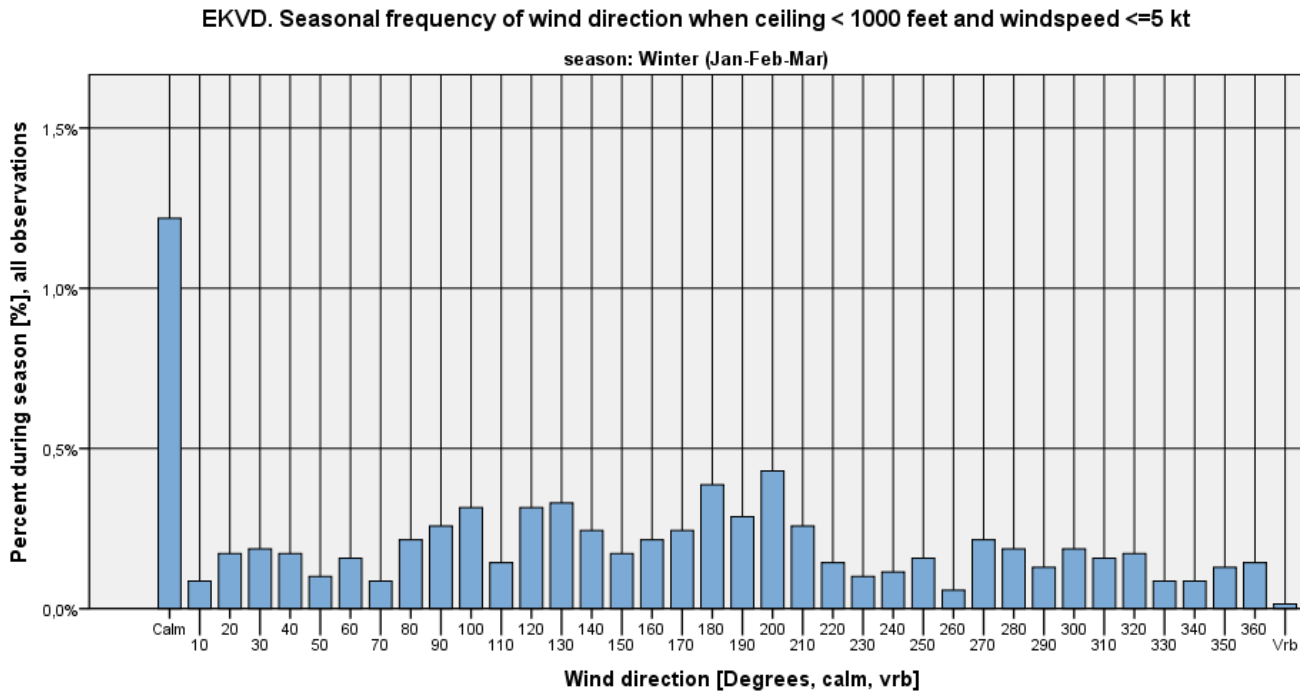

Figure 609

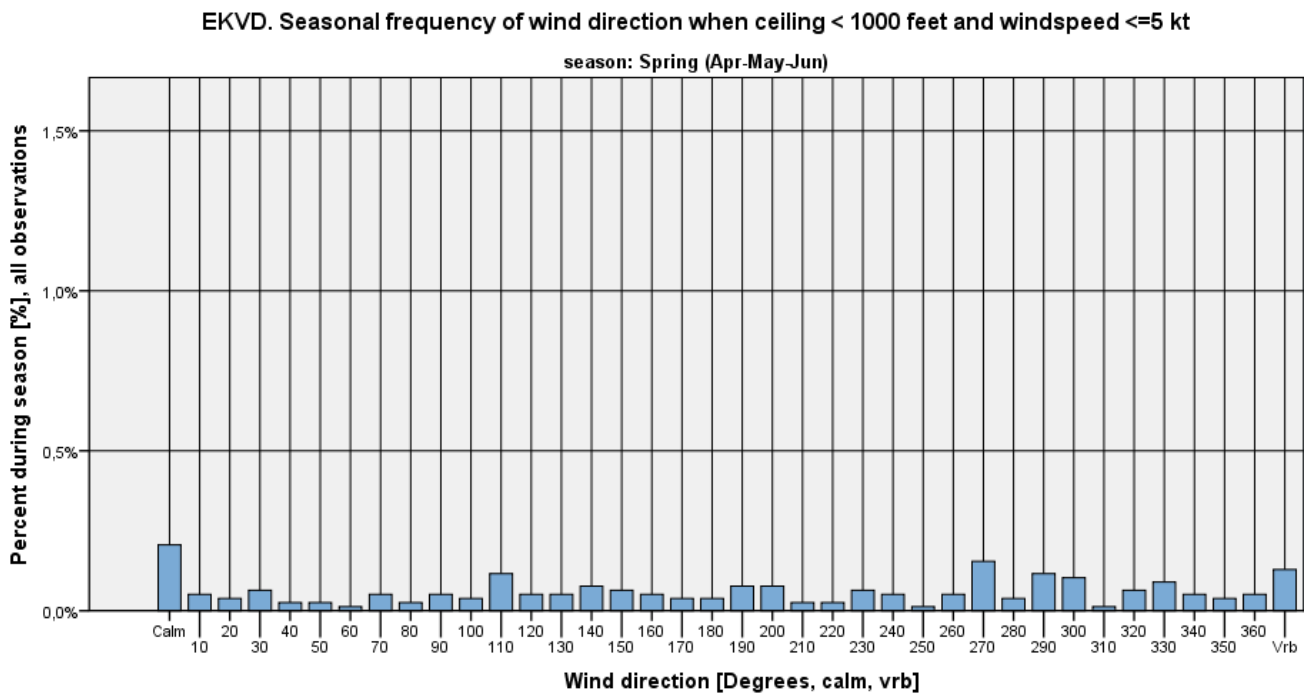

Figure 610



EKVD. Seasonal frequency of wind direction when ceiling < 1000 feet and windspeed <=5 kt

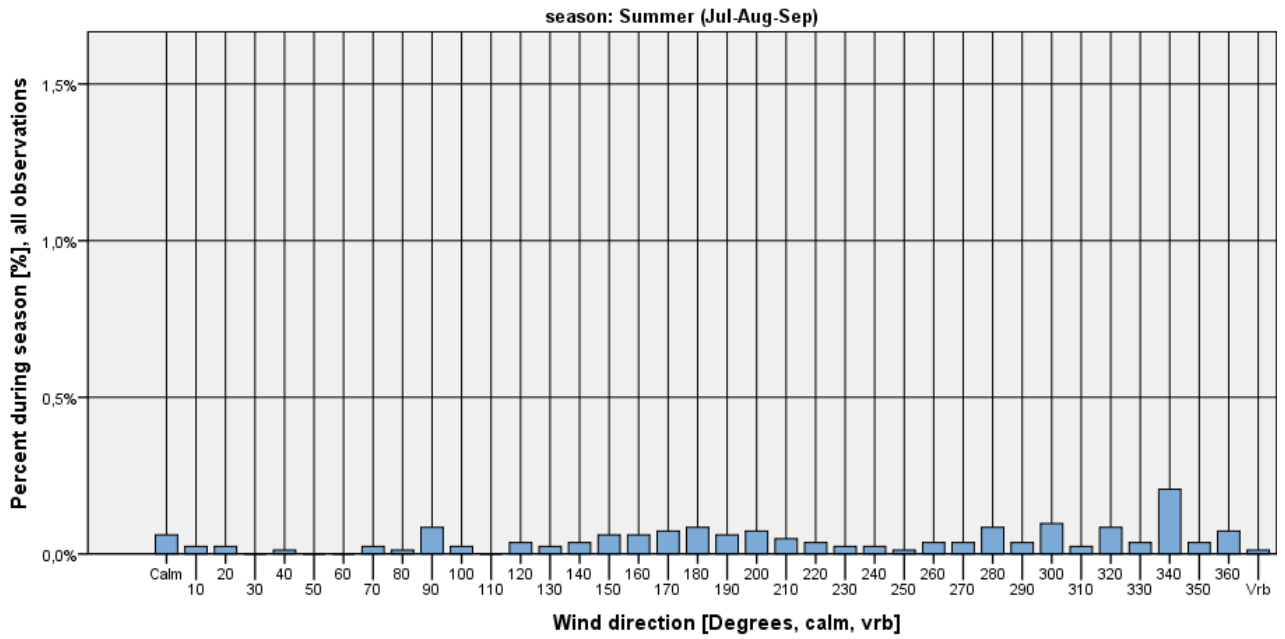

Figure 611

EKVD. Seasonal frequency of wind direction when ceiling < 1000 feet and windspeed <=5 kt

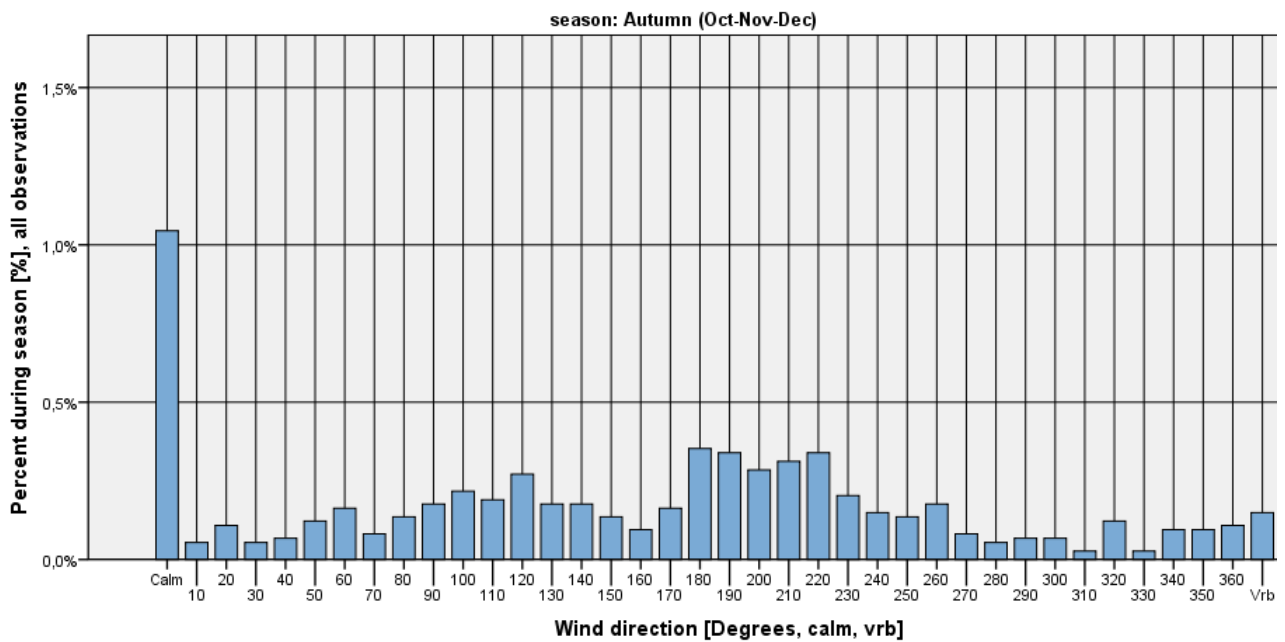

Figure 612

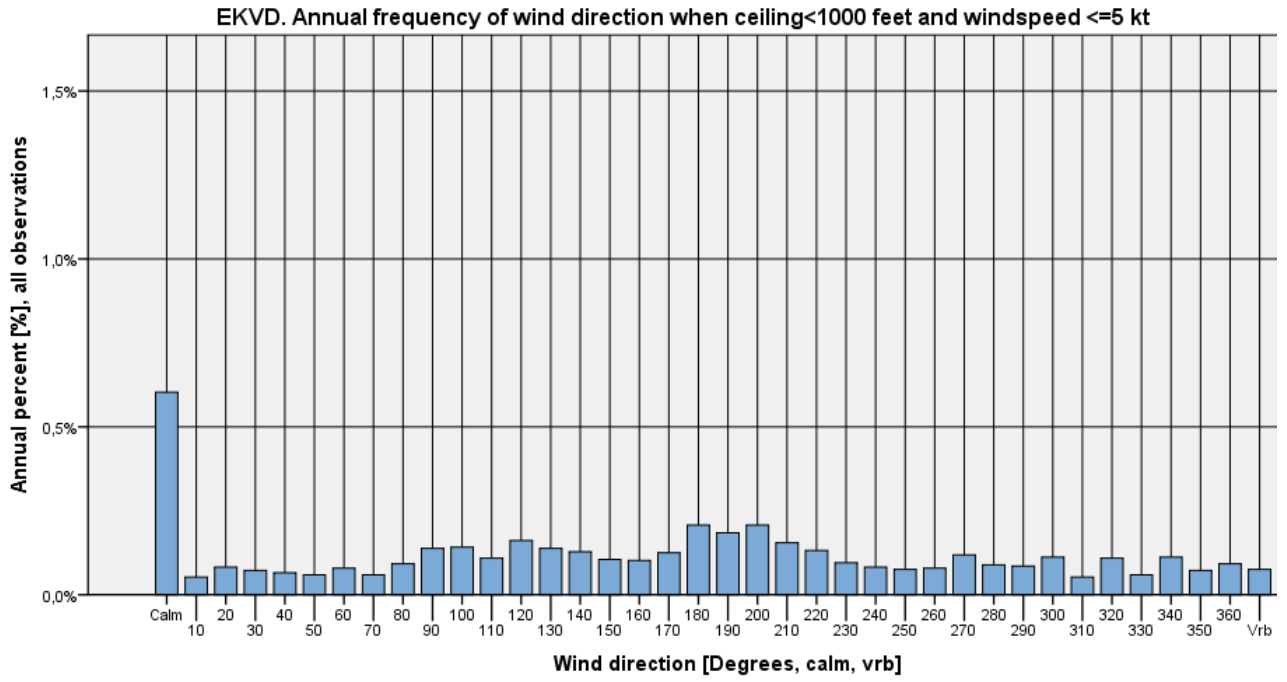

Figure 613



Ceiling < 1000 feet and wind speed > 5 kts

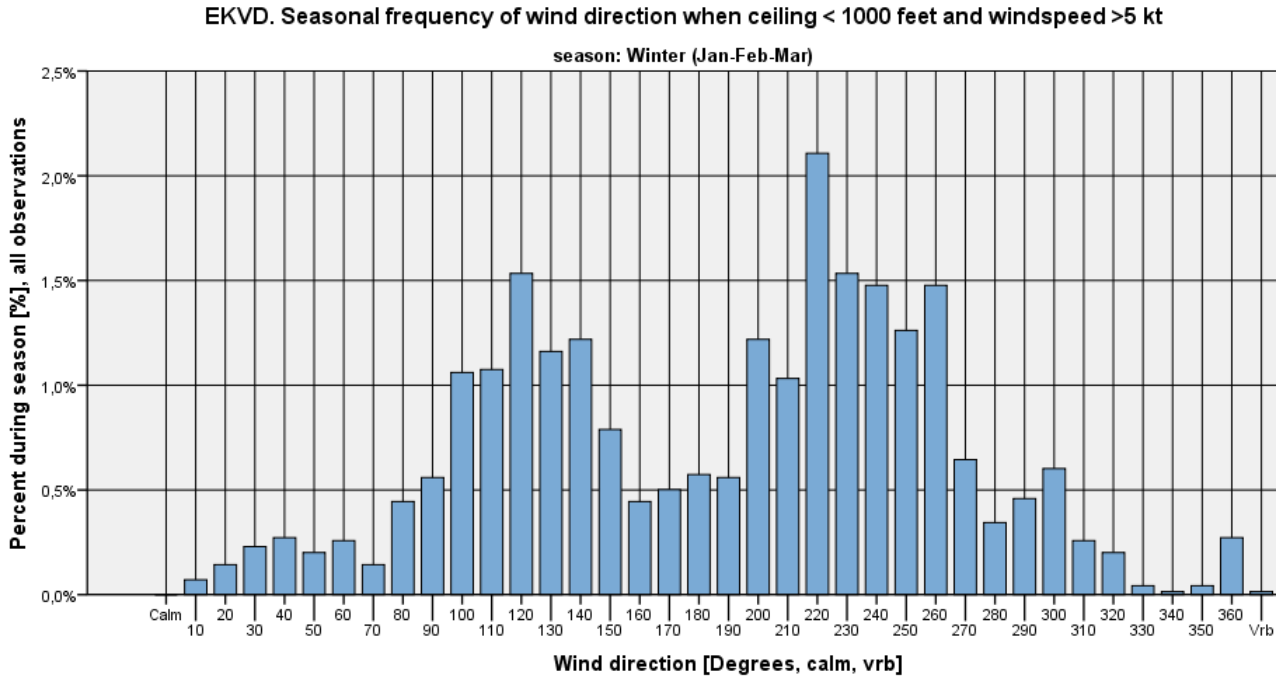

Figure 614

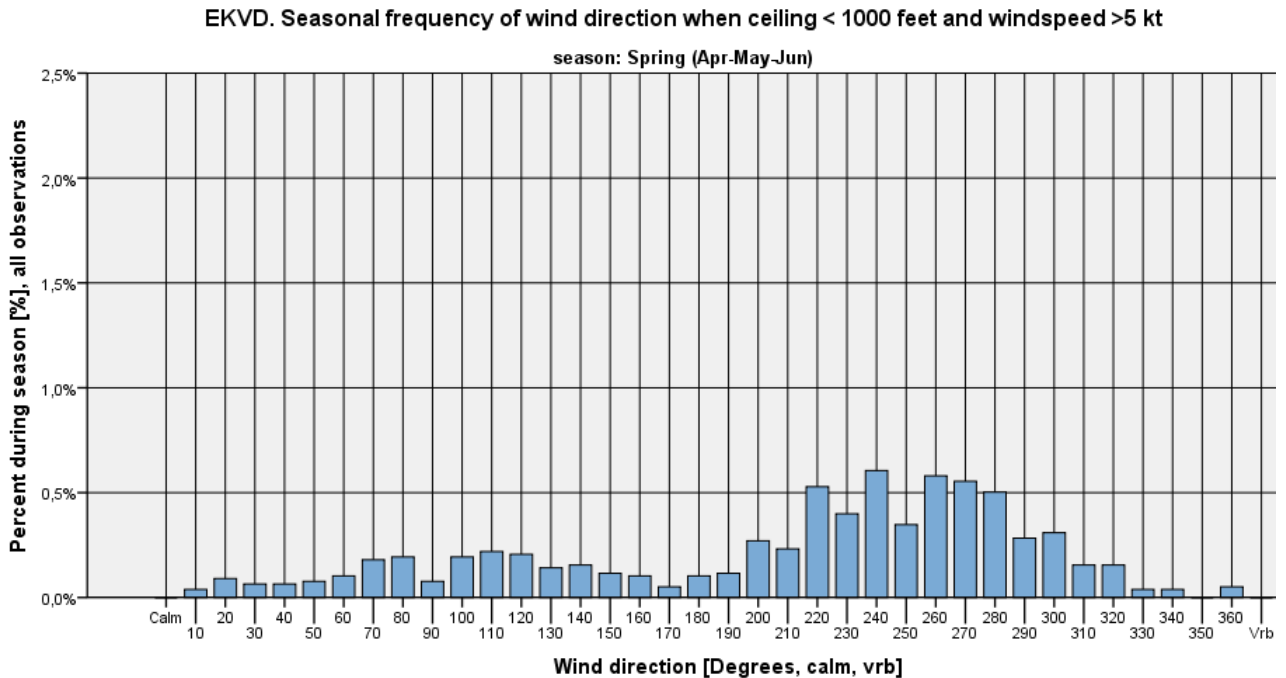

Figure 615



EKVD. Seasonal frequency of wind direction when ceiling < 1000 feet and windspeed >5 kt

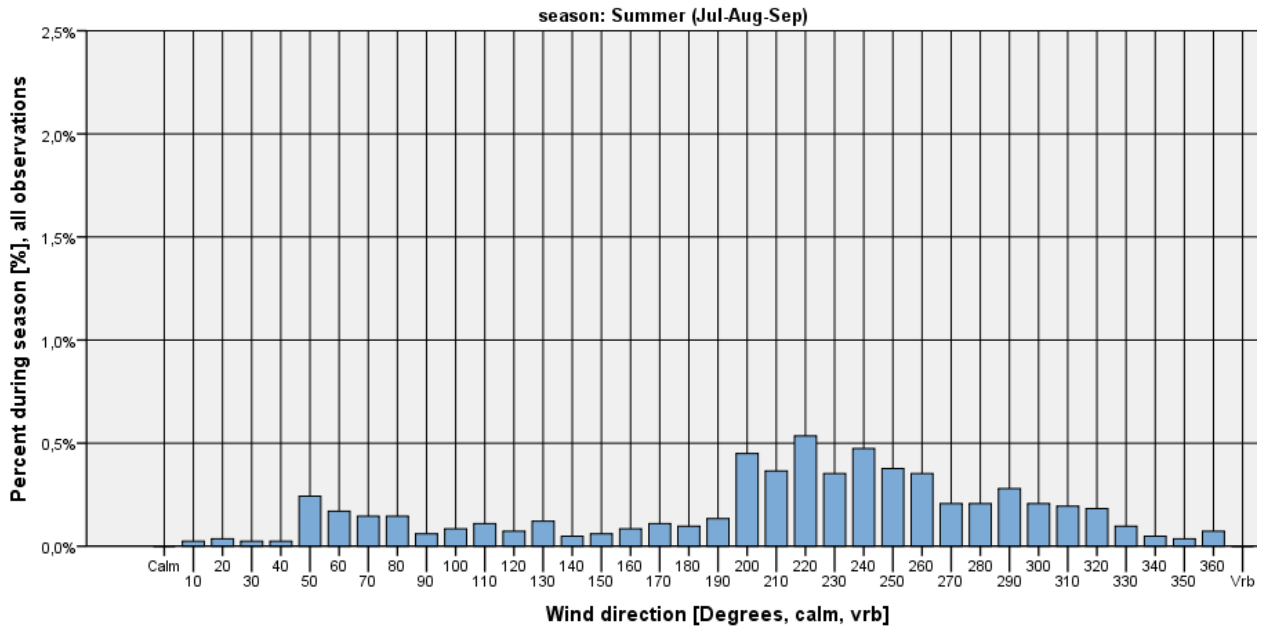

Figure 616

EKVD. Seasonal frequency of wind direction when ceiling < 1000 feet and windspeed >5 kt

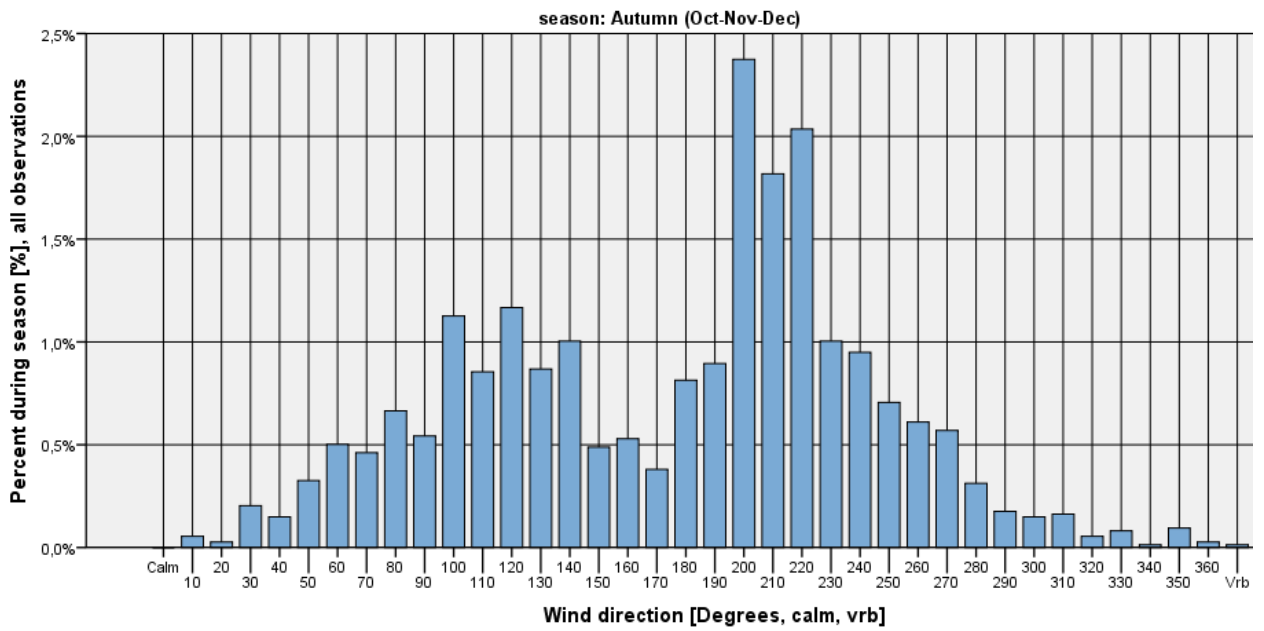

Figure 617

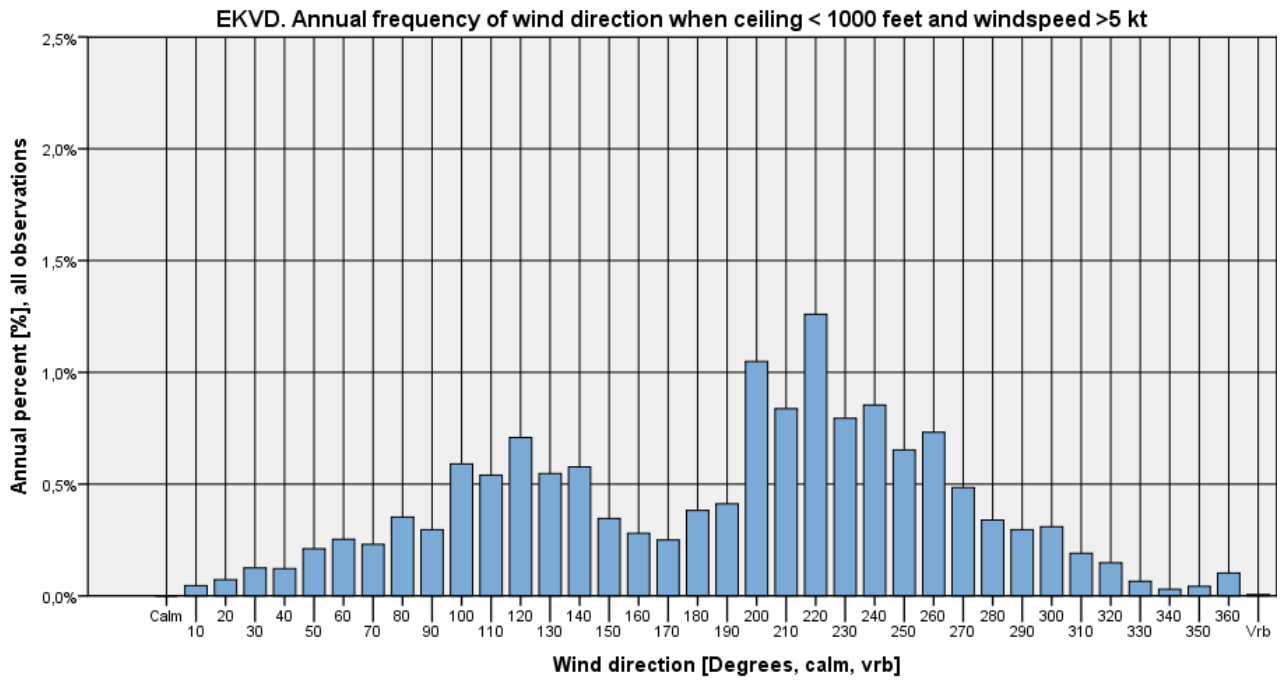

Figure 618



Ceiling < 500 feet

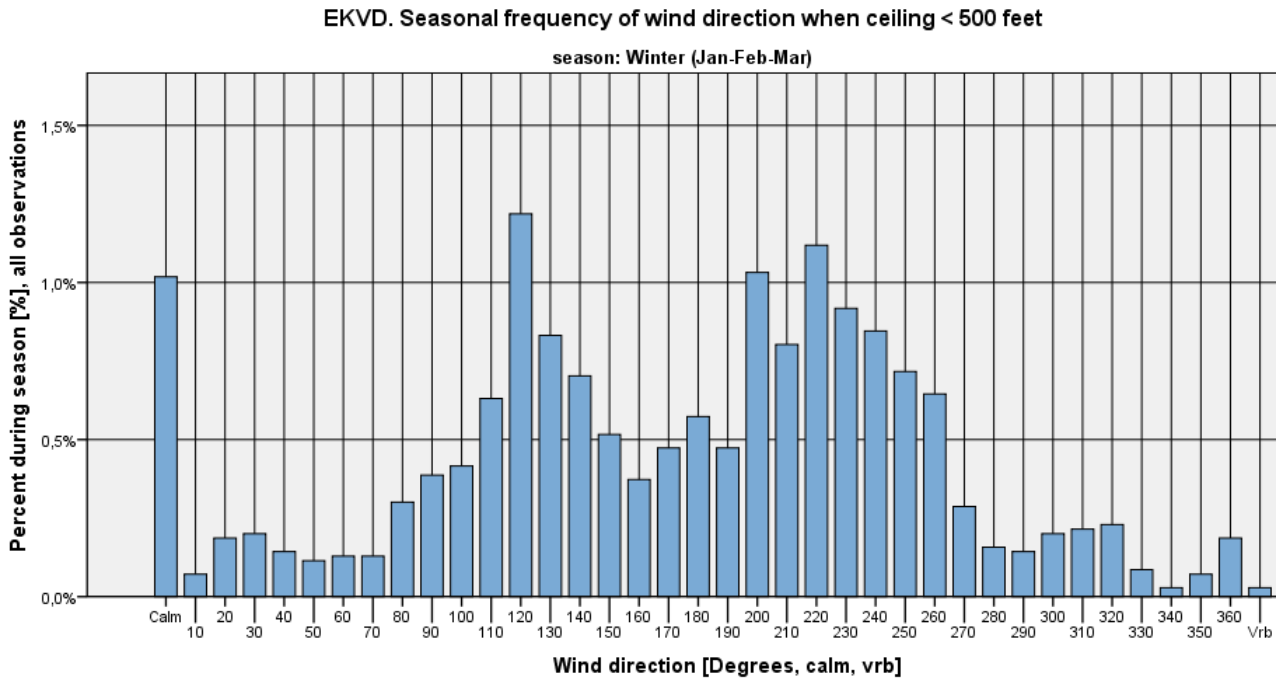

Figure 619

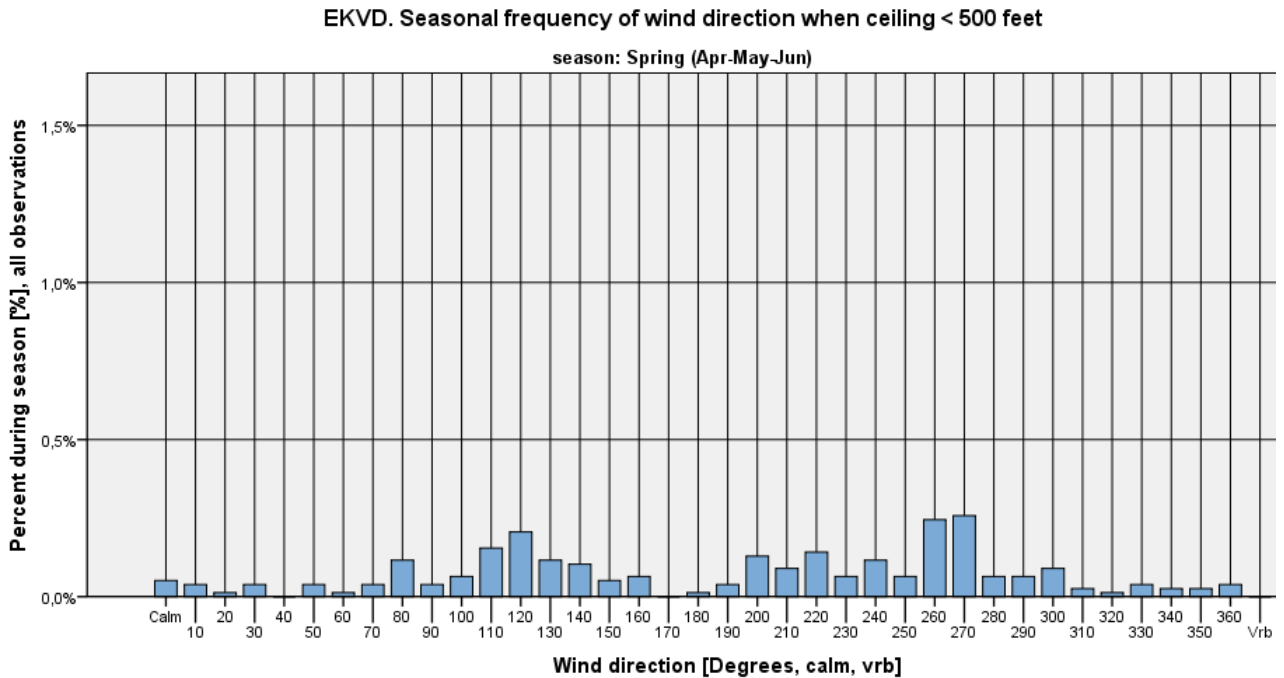

Figure 620



EKVD. Seasonal frequency of wind direction when ceiling < 500 feet

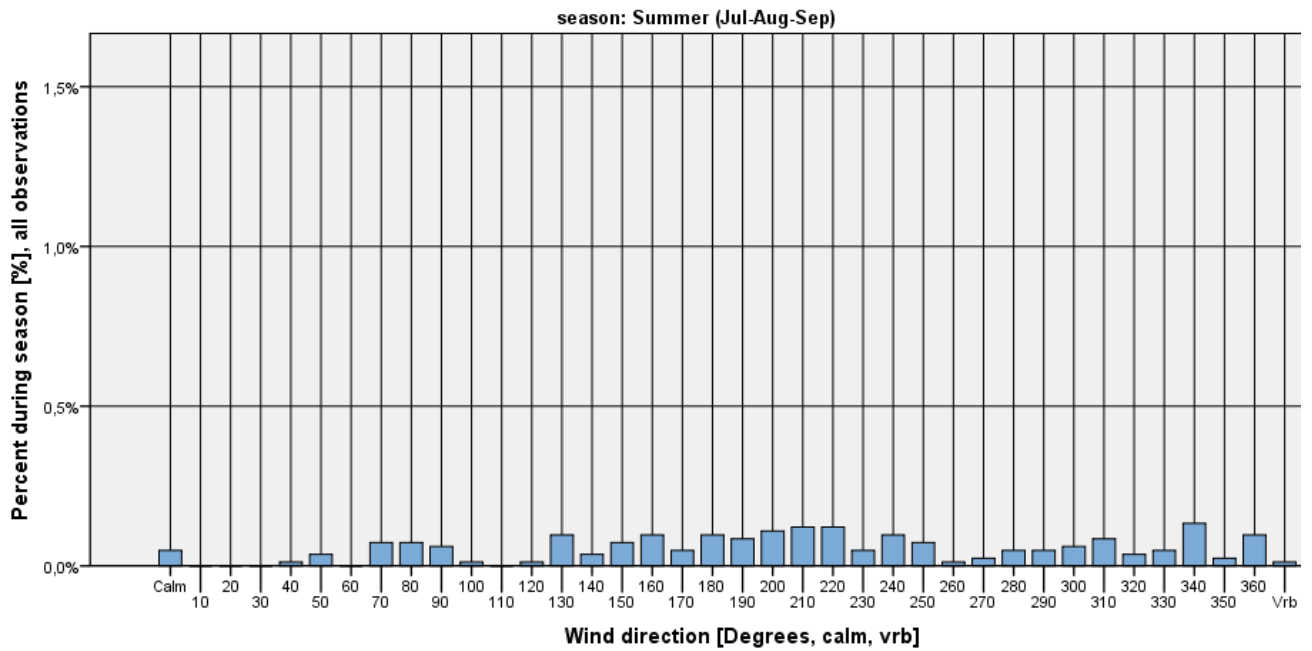

Figure 621

EKVD. Seasonal frequency of wind direction when ceiling < 500 feet

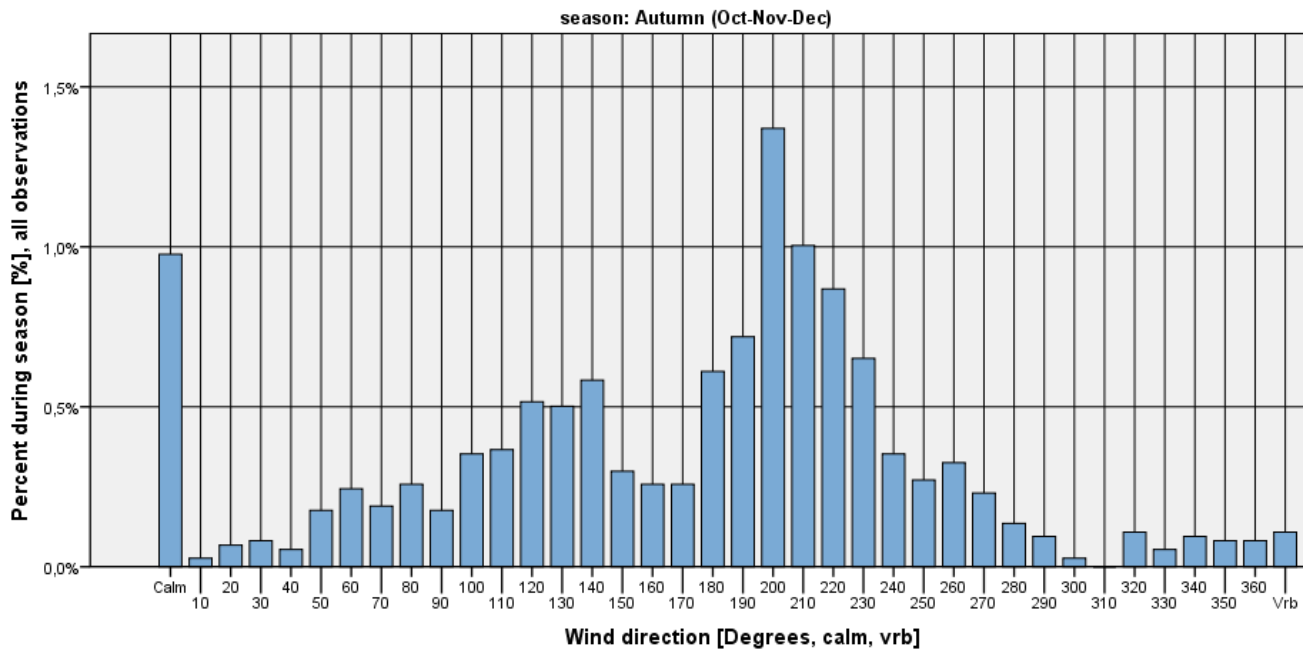

Figure 622

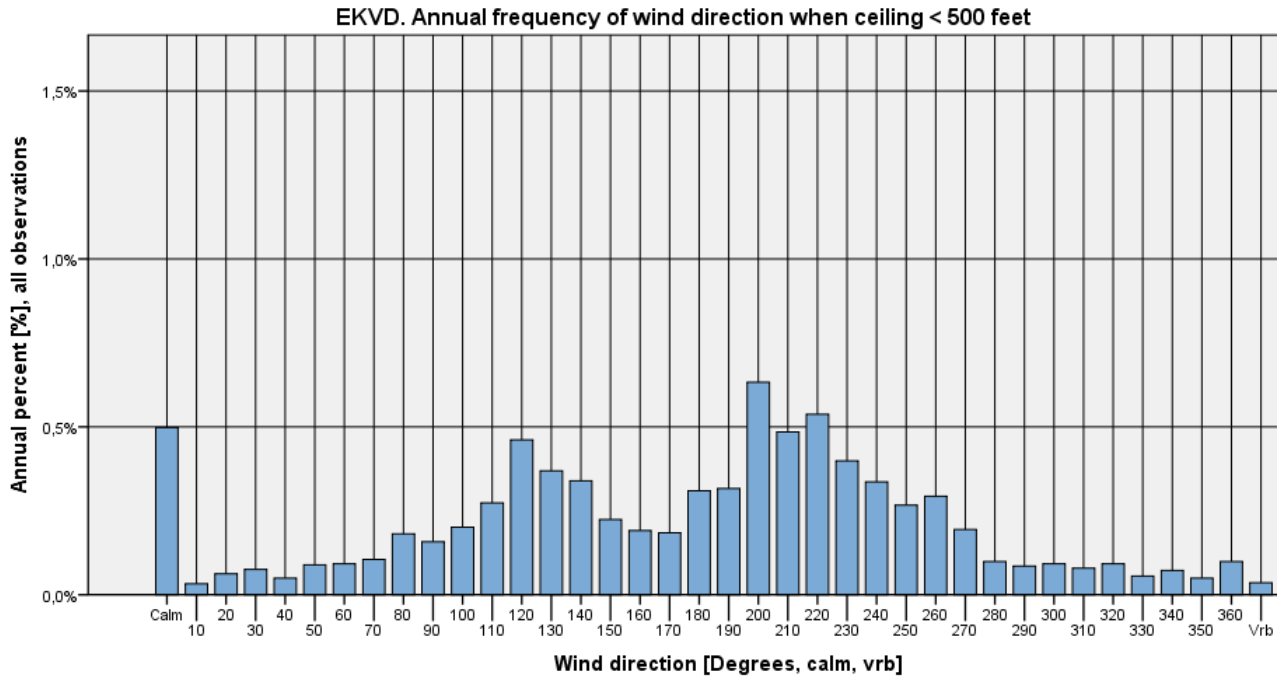

Figure 623



Ceiling < 500 feet and wind speed ≤ 5 kts

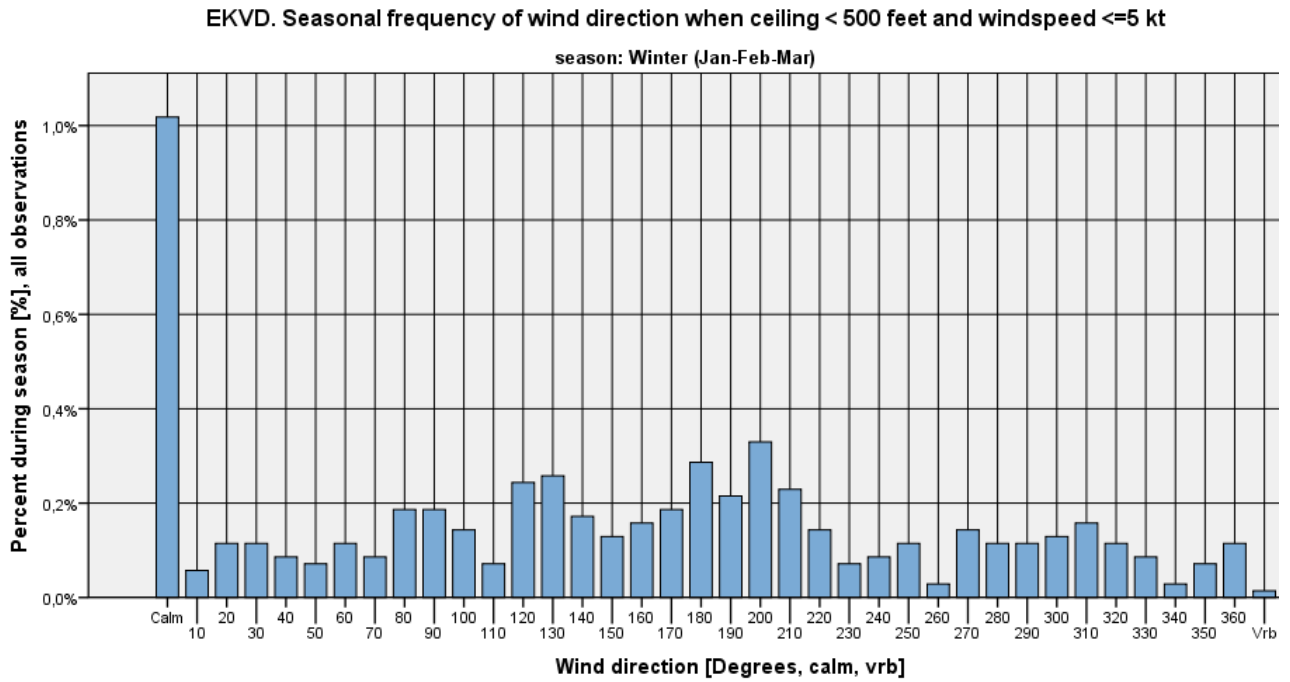

Figure 624

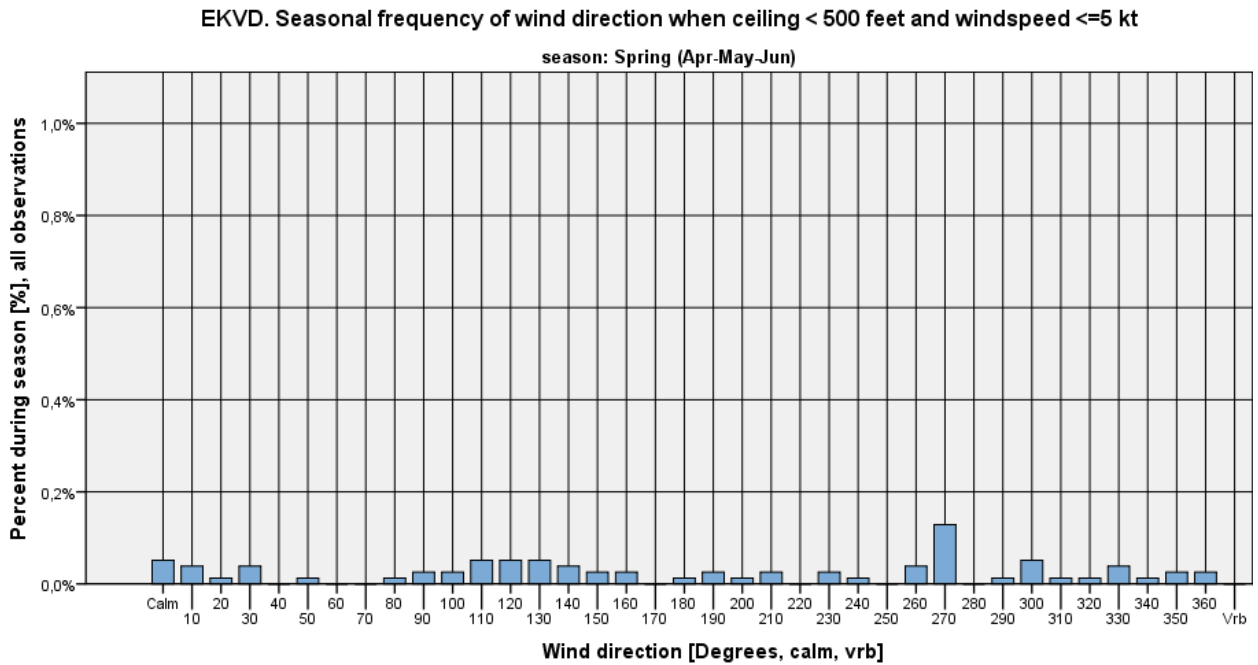

Figure 625



EKVD. Seasonal frequency of wind direction when ceiling < 500 feet and windspeed <=5 kt

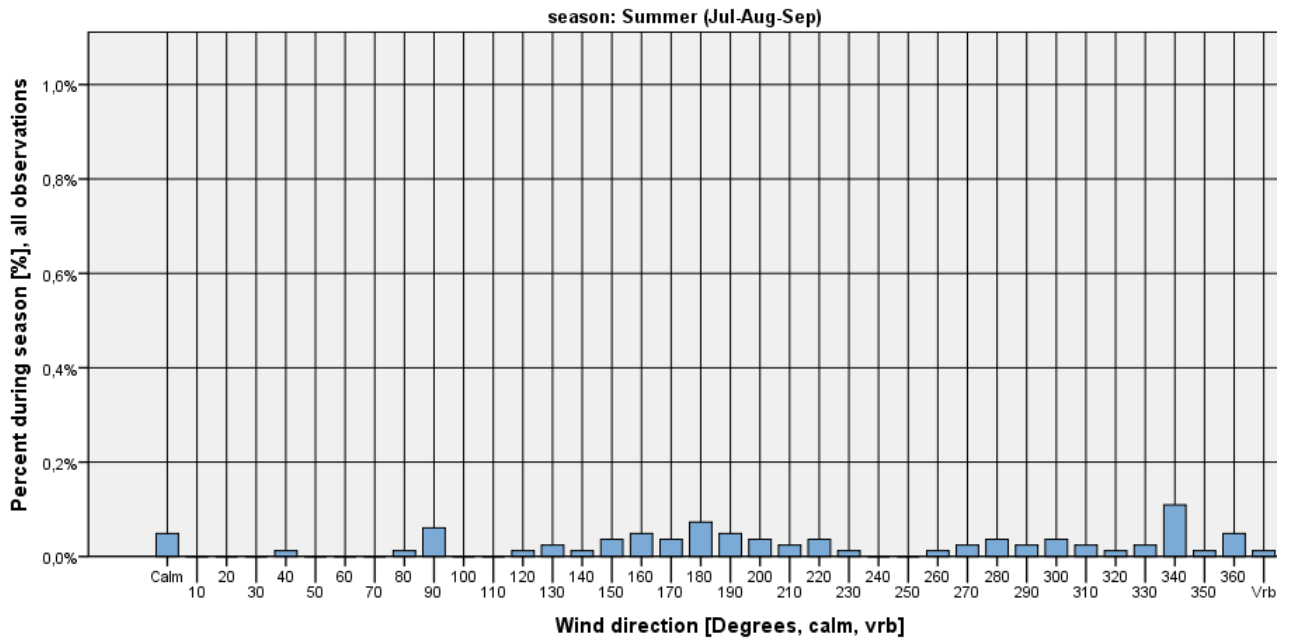

Figure 626

EKVD. Seasonal frequency of wind direction when ceiling < 500 feet and windspeed <=5 kt

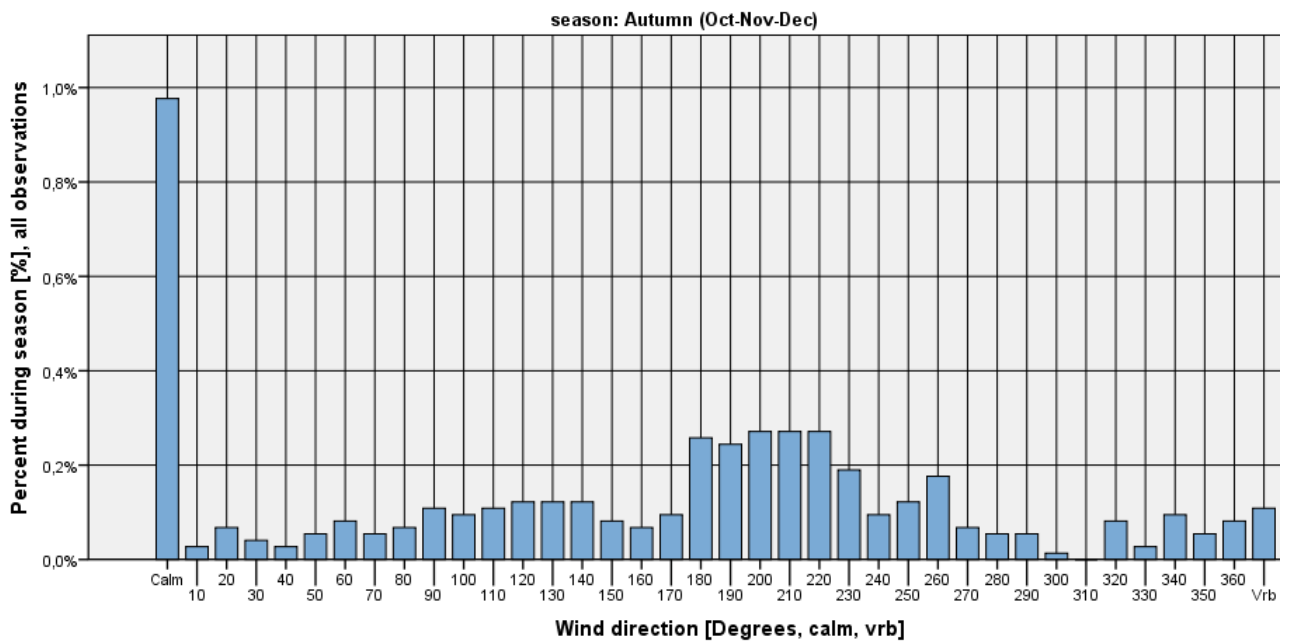

Figure 627

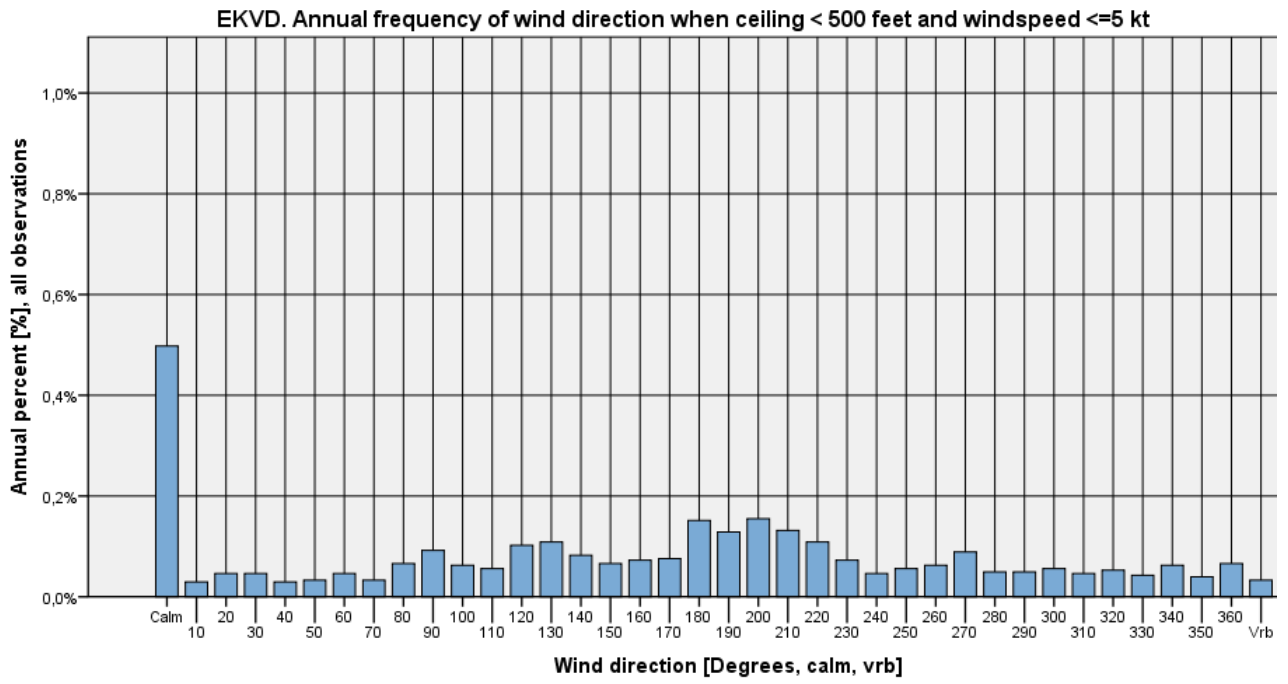

Figure 628



Ceiling < 500 feet and wind speed > 5 kts

EKVD. Seasonal frequency of wind direction when ceiling < 500 feet and windspeed > 5 kt

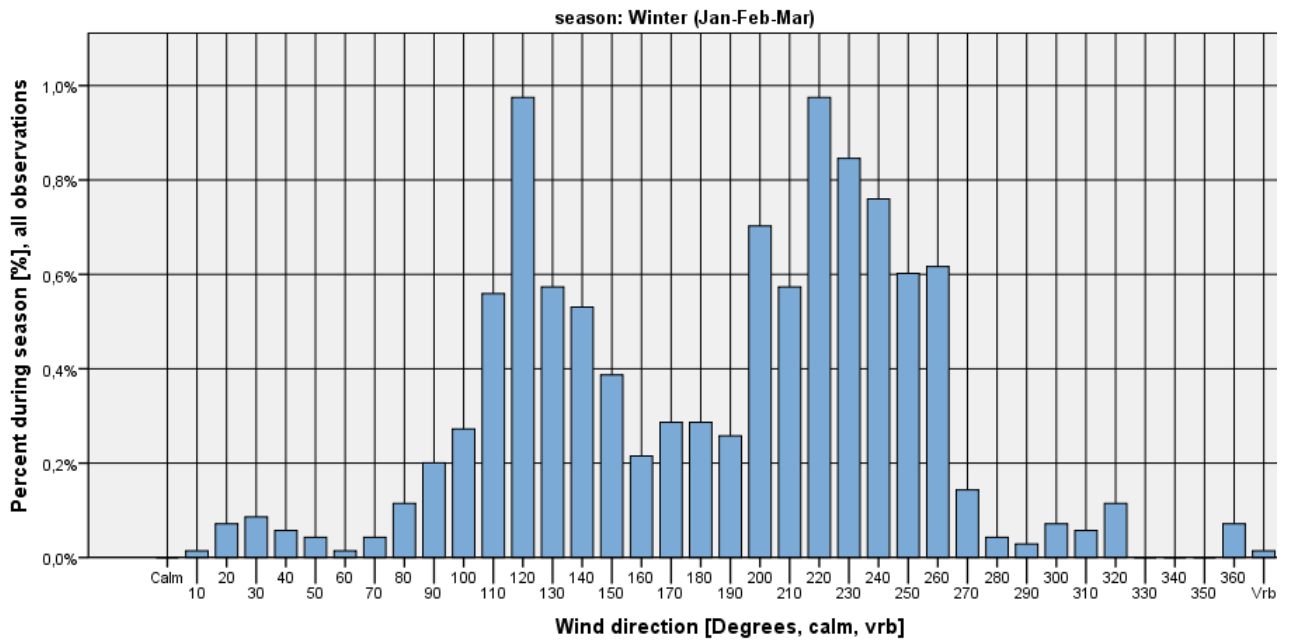

Figure 629

EKVD. Seasonal frequency of wind direction when ceiling < 500 feet and windspeed > 5 kt

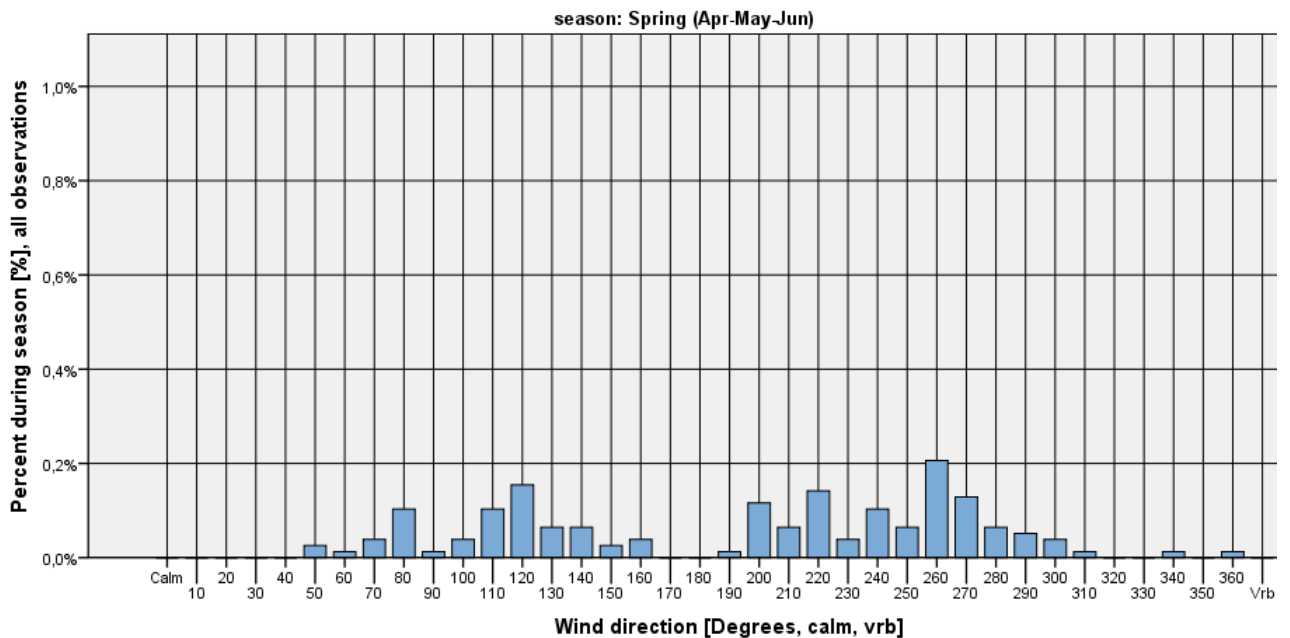

Figure 630



EKVD. Seasonal frequency of wind direction when ceiling < 500 feet and windspeed >5 kt

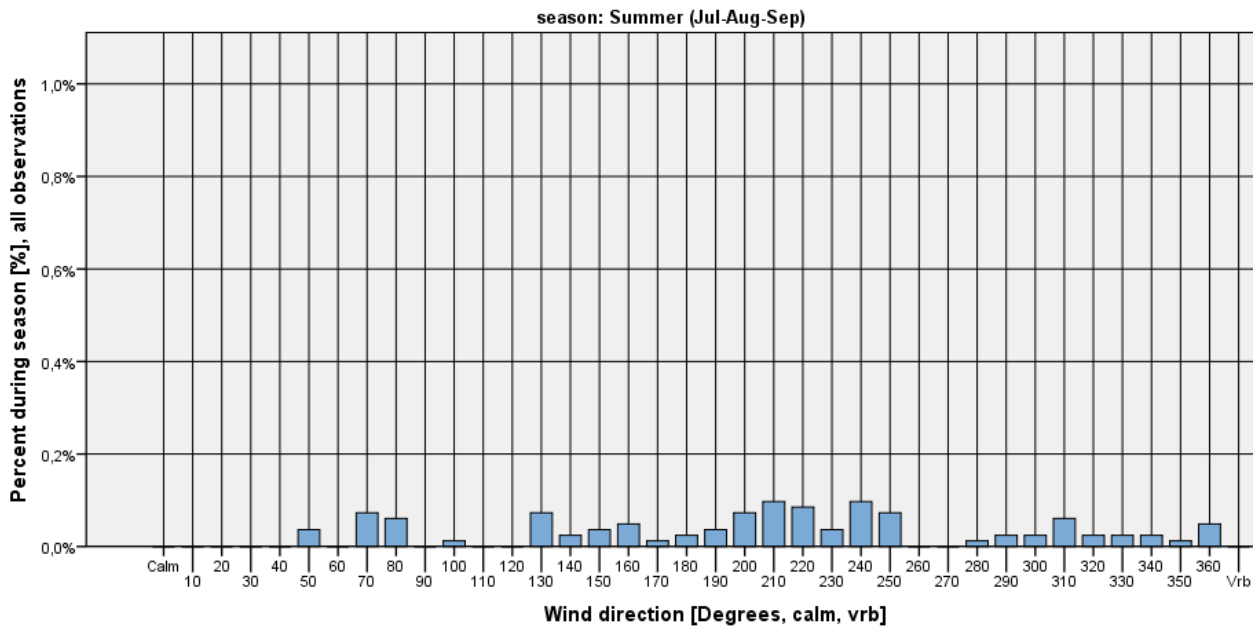

Figure 631

EKVD. Seasonal frequency of wind direction when ceiling < 500 feet and windspeed >5 kt

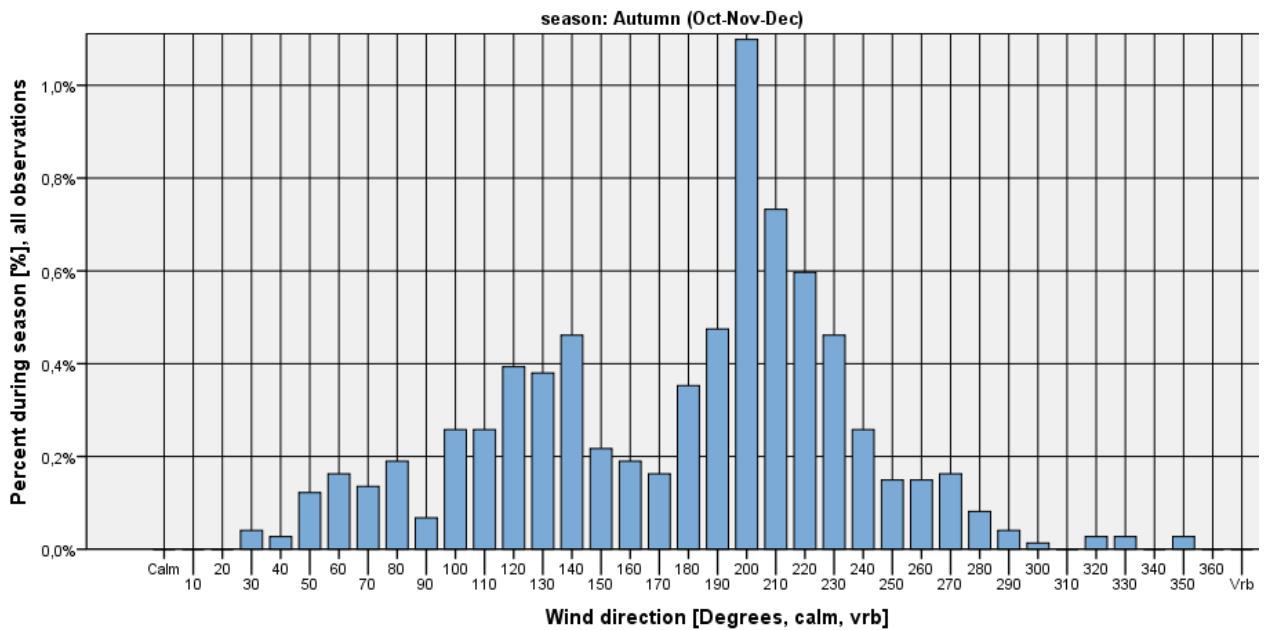

Figure 632

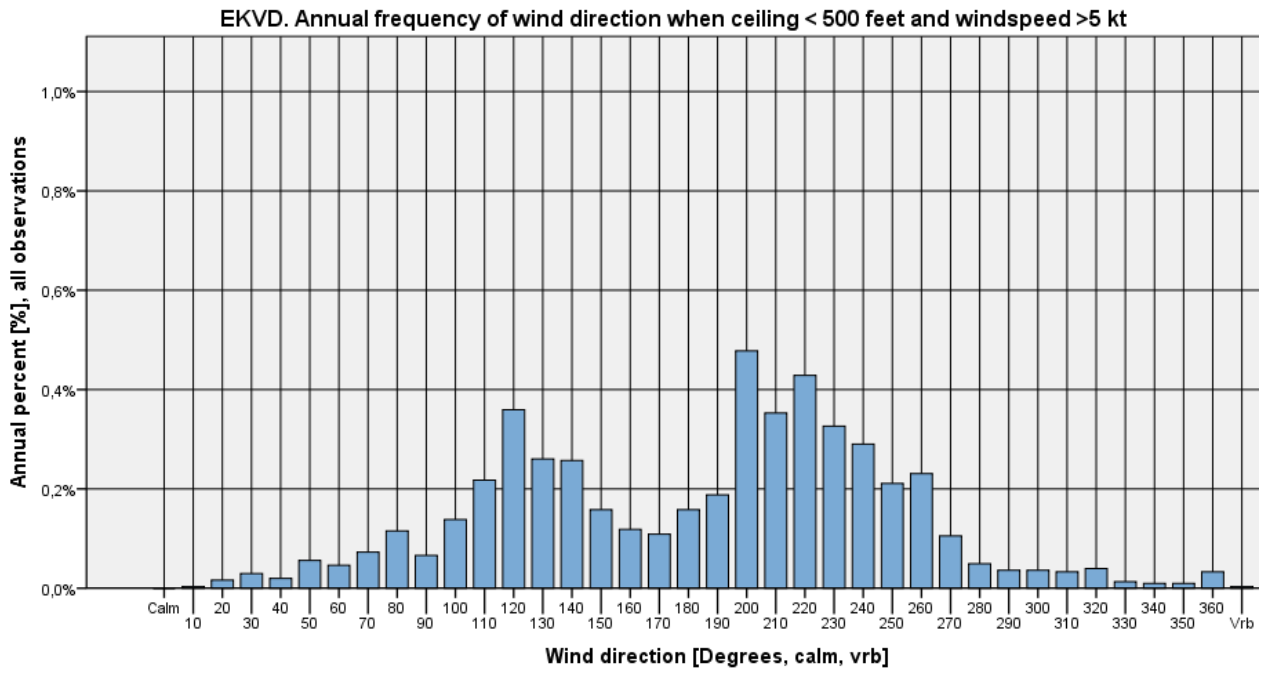

Figure 633



Wind roses

EKVD Kolding - Vamdrup AUTUMN & WINTER: OCTOBER - MARCH

01-02-2003 - 01-02-2012

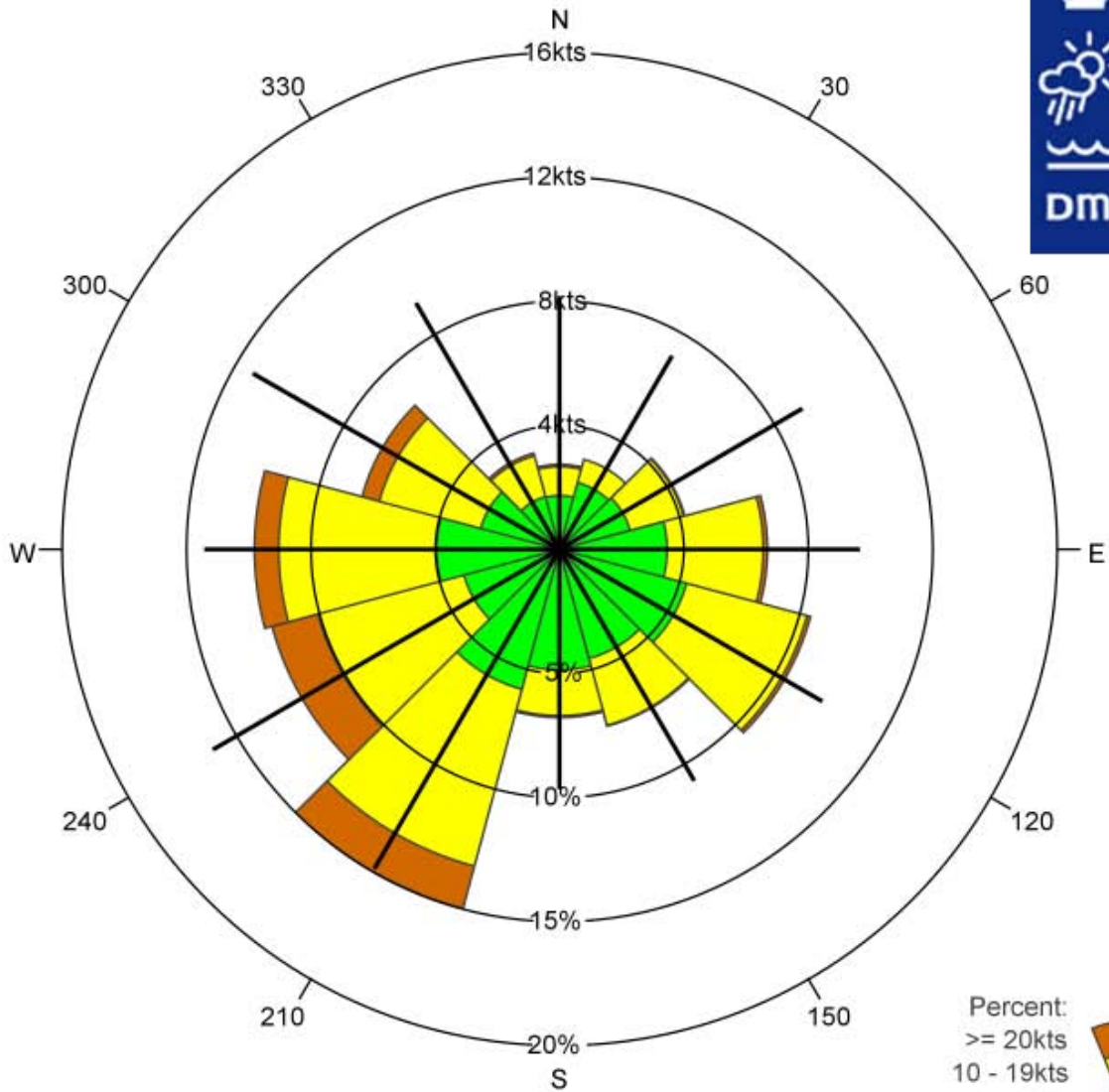

Legend:
— Mean wind speed

Percent:
 >= 20kts
 10 - 19kts
 1 - 9kts

	N	30	60	E	120	150	S	210	240	W	300	330	Total
%	3.4	3.8	5.2	8.4	10.4	7.4	6.8	15.0	12.0	12.3	8.2	4.0	96.8
% 1 - 9kts	2.2	2.8	2.9	4.3	5.3	4.6	4.8	5.8	4.0	4.9	3.3	2.2	47.1
% 10 - 19kts	1.2	1.0	2.2	3.9	5.0	2.8	1.8	7.4	6.1	6.3	4.2	1.7	43.6
% >= 20kts	0.1	0.0	0.1	0.2	0.1	0.0	0.1	1.8	1.9	1.0	0.7	0.1	6.1
Mean wind speed	8.2	7.2	9.0	9.6	9.8	8.6	7.8	11.9	12.9	11.4	11.4	9.2	10.4
Max wind speed	25.0	21.0	22.0	25.0	24.0	23.0	30.0	36.0	36.0	30.0	37.0	27.0	37.0

Number of observations = 14346

Source: DMI

Calm defined a wind speed = 0kts

Number of observations with calm/varying wind direction: 460=3.2%

Observations with calm/varying wind direction are not used in the statistics



EKVD Kolding - Vamdrup SPRING & SUMMER: APRIL - SEPTEMBER

01-02-2003 - 01-02-2012

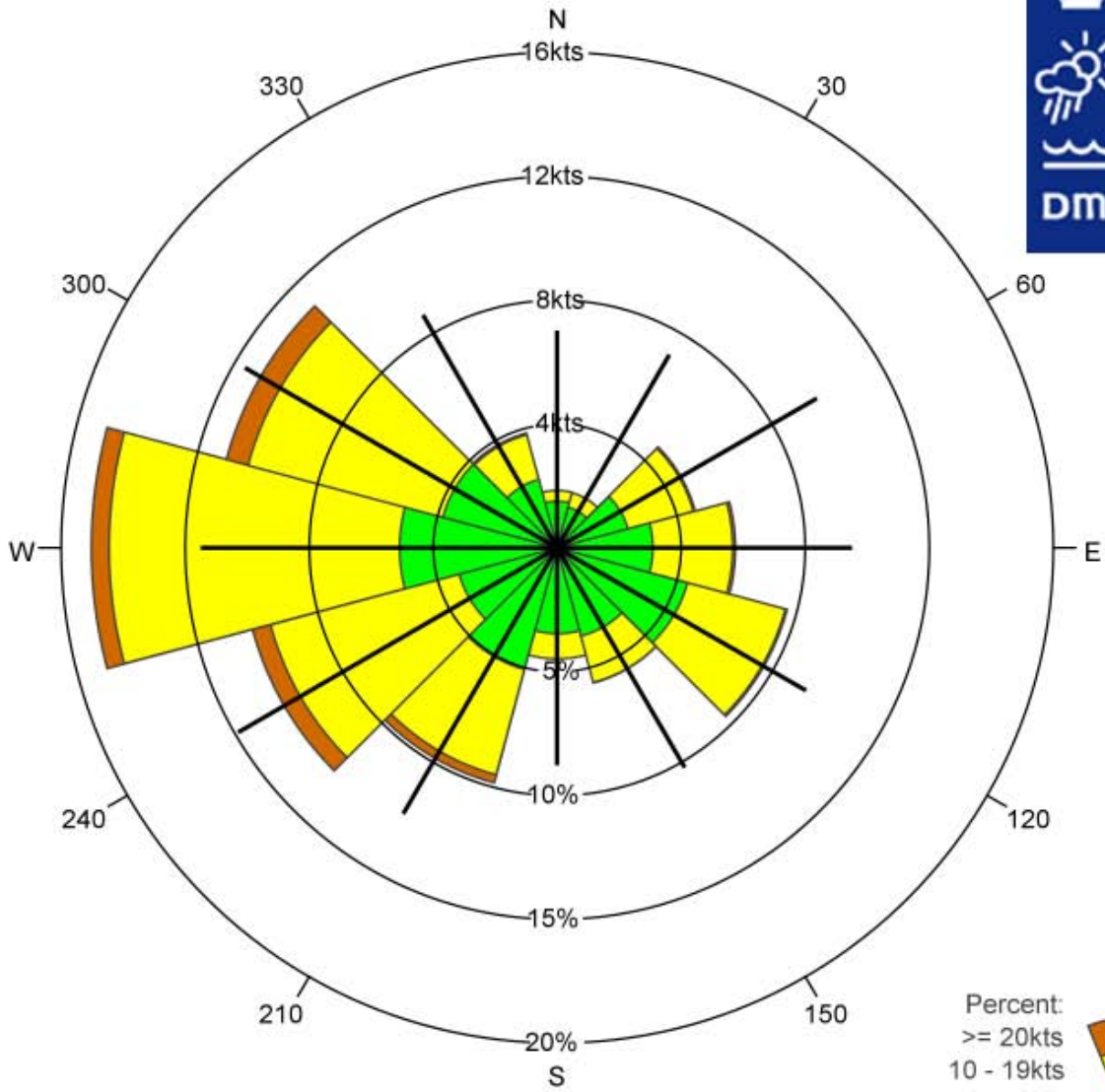

Legend:
— Mean wind speed

Percent:
 10 - 19kts
 >= 20kts
 1 - 9kts

	N	30	60	E	120	150	S	210	240	W	300	330	Total
%	2.3	2.3	5.8	7.2	9.6	5.6	4.5	9.8	12.7	18.8	13.8	4.8	97.3
% 1 - 9kts	1.9	1.7	2.9	3.9	5.4	3.7	3.5	5.1	4.1	6.4	4.8	2.9	46.1
% 10 - 19kts	0.4	0.6	2.7	3.2	4.1	1.9	1.0	4.4	7.9	11.7	8.1	1.9	48.0
% >= 20kts	0.0	0.0	0.1	0.1	0.1	0.0	0.0	0.3	0.8	0.7	0.9	0.1	3.1
Mean wind speed	7.0	7.2	9.7	9.5	9.3	8.2	7.1	9.9	11.9	11.5	11.6	8.7	10.2
Max wind speed	20.0	20.0	24.0	24.0	24.0	20.0	18.0	31.0	27.0	29.0	31.0	26.0	31.0

Number of observations = 15984

Source: DMI

Calm defined a wind speed = 0kts

Number of observations with calm/varying wind direction: 437=2.7%

Observations with calm/varying wind direction are not used in the statistics

Availability

Yearly distribution of observations. EKAH 01-Feb-2003 - 31-Jan-2012

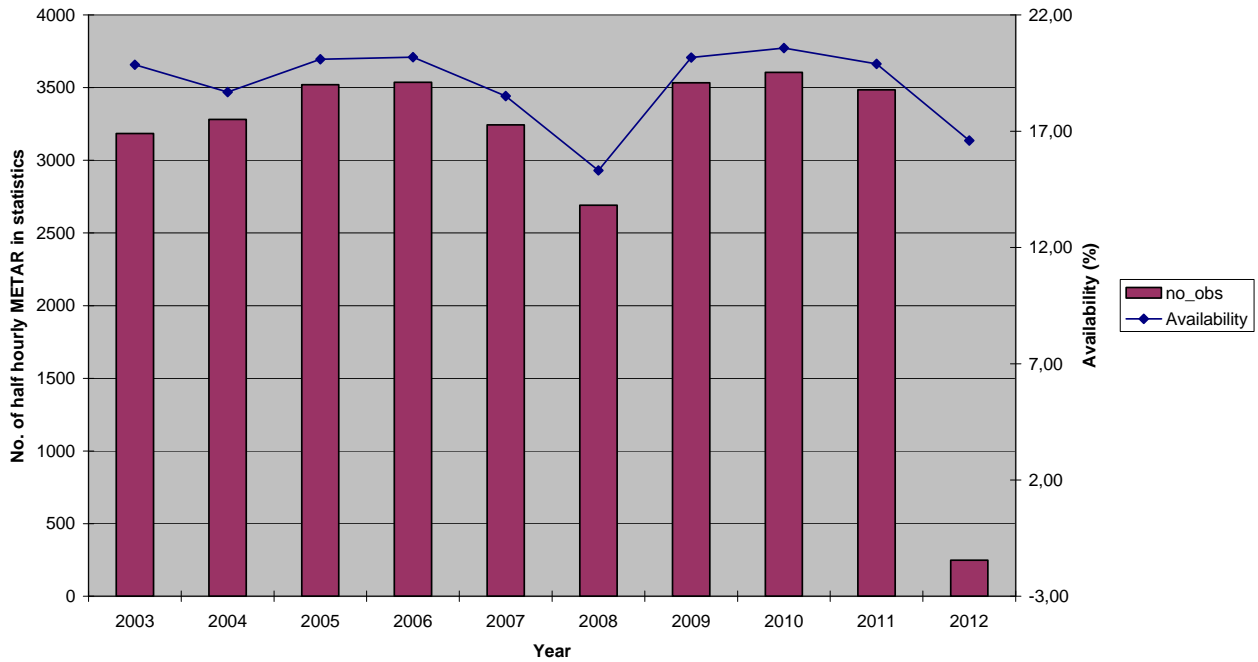

Figure 634

Monthly distribution of observations. EKAH 01-Feb-2003 - 31-Jan-2012

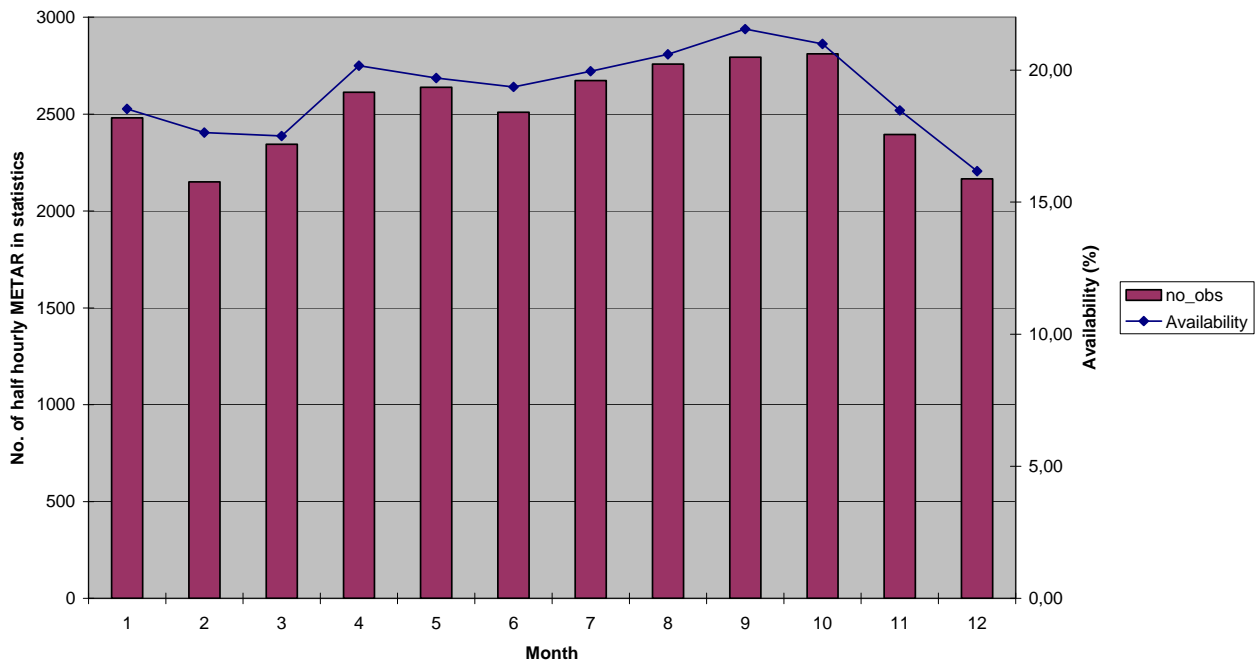

Figure 635

Hourly distribution of observations. EKAH 01-Feb-2003 - 31-Jan-2012

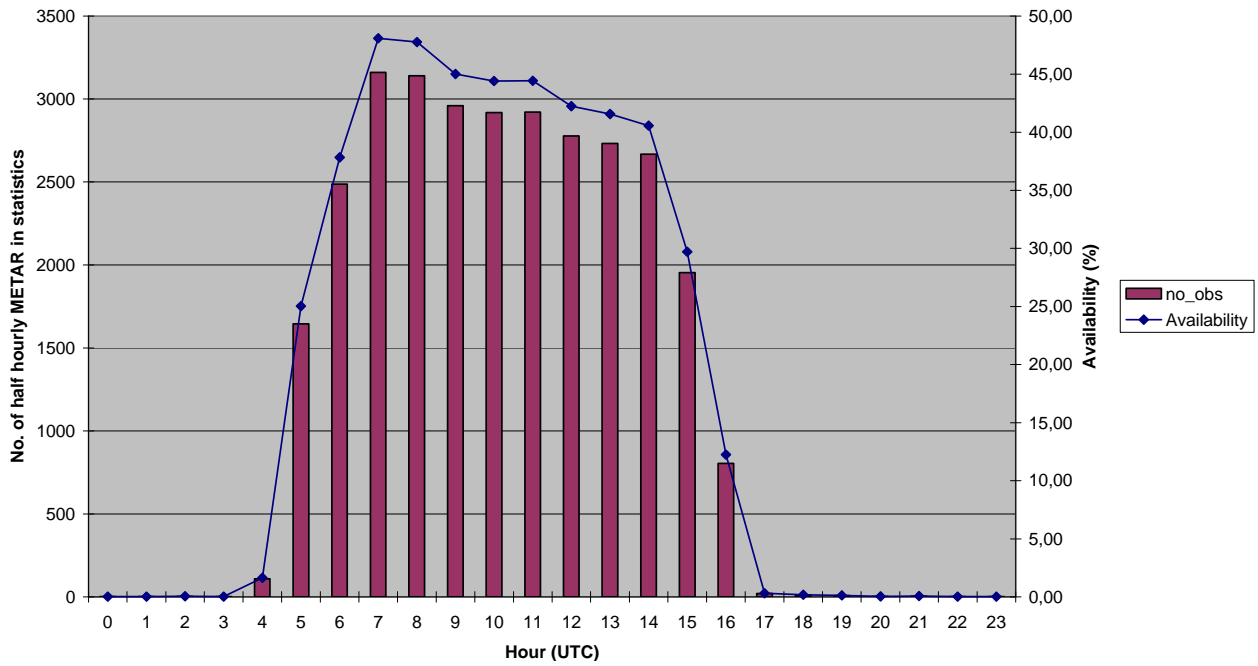

Figure 636

EKVD. Average no. of half hourly observations in statistics, 1 February 2003 - 31 January 2012

		year									
		2003	2004	2005	2006	2007	2008	2009	2010	2011	2012
Hour (UTC)	0	0,0	0,0	0,0	0,0	0,0	0,0	,0	0,0	0,0	0,0
	1	0,0	0,0	0,0	0,0	0,0	0,0	,0	0,0	0,0	0,0
	2	0,0	0,0	0,0	0,0	0,0	0,0	0,0	0,0	,0	0,0
	3	0,0	0,0	0,0	0,0	0,0	,0	0,0	0,0	,0	0,0
	4	0,0	,0	0,0	0,0	0,0	,0	,0	0,0	0,0	0,0
	5	,2	,1	,1	,2	,1	,1	,4	,3	,2	,0
	6	,4	,4	,4	,5	,4	,3	,4	,4	,5	,1
	7	,8	,8	,9	,9	,7	,7	,9	,7	,9	,7
	8	,9	,9	1,0	1,0	,8	,8	1,0	1,0	1,0	,9
	9	1,0	,9	,9	1,0	,9	,8	1,0	1,0	,9	1,0
	10	,9	,8	,9	,9	,9	,7	,9	1,0	,9	1,0
	11	,9	,8	,9	,9	,9	,8	,9	1,0	,9	,8
	12	,9	,9	,9	,9	,9	,7	,9	1,0	,9	,8
	13	,9	,8	,8	,9	,8	,7	,9	,9	,9	,9
	14	,9	,8	,8	,9	,8	,6	,8	,9	,9	,7
	15	,9	,8	,9	,8	,7	,6	,8	,8	,8	,7
	16	,7	,6	,7	,6	,6	,4	,5	,6	,5	,3
	17	,3	,3	,3	,3	,3	,1	,2	,2	,2	,0
	18	0,0	,0	,0	,0	0,0	,0	,0	,0	,0	,0
	19	0,0	,0	,0	,0	,0	0,0	,0	,0	,0	0,0
	20	0,0	0,0	,0	0,0	0,0	0,0	,0	0,0	,0	,0
	21	0,0	0,0	0,0	0,0	0,0	0,0	,0	0,0	,0	0,0
	22	0,0	0,0	0,0	0,0	0,0	0,0	,0	0,0	,0	0,0
	23	0,0	0,0	0,0	0,0	0,0	0,0	,0	0,0	0,0	0,0

Table 73



EKYT Aalborg

Aalborg Airport – Flyvestation Ålborg

Airport location: 57,100°N 9,850°E Elevation: 3 m above msl.

EKYT observations in statistics: 155.139 half hourly METAR¹³ covering the 9 years period 01-Feb-2003 – 31-Jan-2012, yielding an overall availability of 98,3%.

EKYT METAR are all manual.

Cross tables Visibility – Ceiling

Winter (Jan-Feb-Mar): EKYT – Frequencies (%) Visibility - Ceiling

No. Obs = 38.158	<100 feet	<200 feet	<500 feet	<1000 feet	<1500 feet	>=1500 feet, CAVOK or no ceiling	Total
< 800 m	0,039	3,47	3,90	4,13	4,20	1,01	5,21
<1 km	0,039	3,65	4,33	4,69	4,78	1,19	5,97
<1.5 km	0,039	3,74	4,99	5,67	5,90	1,39	7,29
<3.0 km	0,039	3,83	6,99	9,70	10,59	3,05	13,64
< 5.0 km	0,042	3,85	8,02	13,99	15,95	5,58	21,53
>= 5,0 km or CAVOK	0	0,0052	0,47	6,24	13,60	64,86	78,47
Total	0,042	3,85	8,49	20,23	29,56	70,44	100

Table 74

Spring (Apr-May-Jun): EKYT – Frequencies (%) Visibility - Ceiling

No. Obs = 38.708	<100 feet	<200 feet	<500 feet	<1000 feet	<1500 feet	>=1500 feet, CAVOK or no ceiling	Total
< 800 m	0	0,58	0,63	0,64	0,64	0,42	1,06
<1 km	0	0,62	0,74	0,74	0,75	0,49	1,23
<1.5 km	0	0,65	0,85	0,86	0,86	0,55	1,41
<3.0 km	0	0,67	1,25	1,55	1,66	1,06	2,72
< 5.0 km	0	0,67	1,70	2,99	3,44	2,62	6,07
>= 5,0 km or CAVOK	0	0	0,23	3,06	6,54	87,40	93,93
Total	0	0,67	1,93	6,05	9,98	90,02	100

Table 75

¹³ For every half hourly period max one observation (METAR or SPECI) is included, selected as the available METAR or SPECI with lowest visibility.



Summer (Jul-Aug-Sep): EKYT – Frequencies (%) Visibility - Ceiling

No. Obs = 39.175	<100 feet	<200 feet	<500 feet	<1000 feet	<1500 feet	>=1500 feet, CAVOK or no ceiling	Total
< 800 m	0	0,46	0,51	0,53	0,53	0,81	1,35
<1 km	0	0,49	0,57	0,59	0,60	0,94	1,54
<1.5 km	0	0,51	0,63	0,66	0,68	1,08	1,76
<3.0 km	0	0,53	0,75	0,94	1,03	1,72	2,75
< 5.0 km	0	0,54	0,97	1,55	1,94	3,20	5,14
>= 5,0 km or CAVOK	0	0,0026	0,14	1,70	4,29	90,57	94,86
Total	0	0,54	1,11	3,25	6,23	93,77	100

Table 76

Autumn (Oct-Nov-Dec): EKYT – Frequencies (%) Visibility - Ceiling

No. Obs = 39.098	<100 feet	<200 feet	<500 feet	<1000 feet	<1500 feet	>=1500 feet, CAVOK or no ceiling	Total
< 800 m	0,010	1,78	1,96	1,99	2,02	1,61	3,63
<1 km	0,010	1,87	2,19	2,27	2,32	1,84	4,16
<1.5 km	0,010	1,94	2,53	2,75	2,83	2,02	4,85
<3.0 km	0,010	2,03	3,65	5,18	5,79	3,53	9,32
< 5.0 km	0,010	2,04	4,38	8,55	10,47	6,73	17,20
>= 5,0 km or CAVOK	0	0,0026	0,32	4,70	10,99	71,81	82,80
Total	0,010	2,04	4,69	13,25	21,46	78,54	100

Table 77

Annual: EKYT – Frequencies (%) Visibility - Ceiling

No. Obs = 155.139	<100 feet	<200 feet	<500 feet	<1000 feet	<1500 feet	>=1500 feet, CAVOK or no ceiling	Total
< 800 m	0,012	1,56	1,74	1,81	1,84	0,97	2,80
<1 km	0,012	1,65	1,95	2,06	2,10	1,11	3,21
<1.5 km	0,012	1,70	2,24	2,47	2,55	1,26	3,81
<3.0 km	0,012	1,75	3,14	4,32	4,74	2,34	7,08
< 5.0 km	0,013	1,76	3,74	6,73	7,91	4,53	12,44
>= 5,0 km or CAVOK	0	0,0026	0,29	3,91	8,83	78,73	87,56
Total	0,013	1,77	4,03	10,65	16,74	83,26	100

Table 78



Wind direction histograms

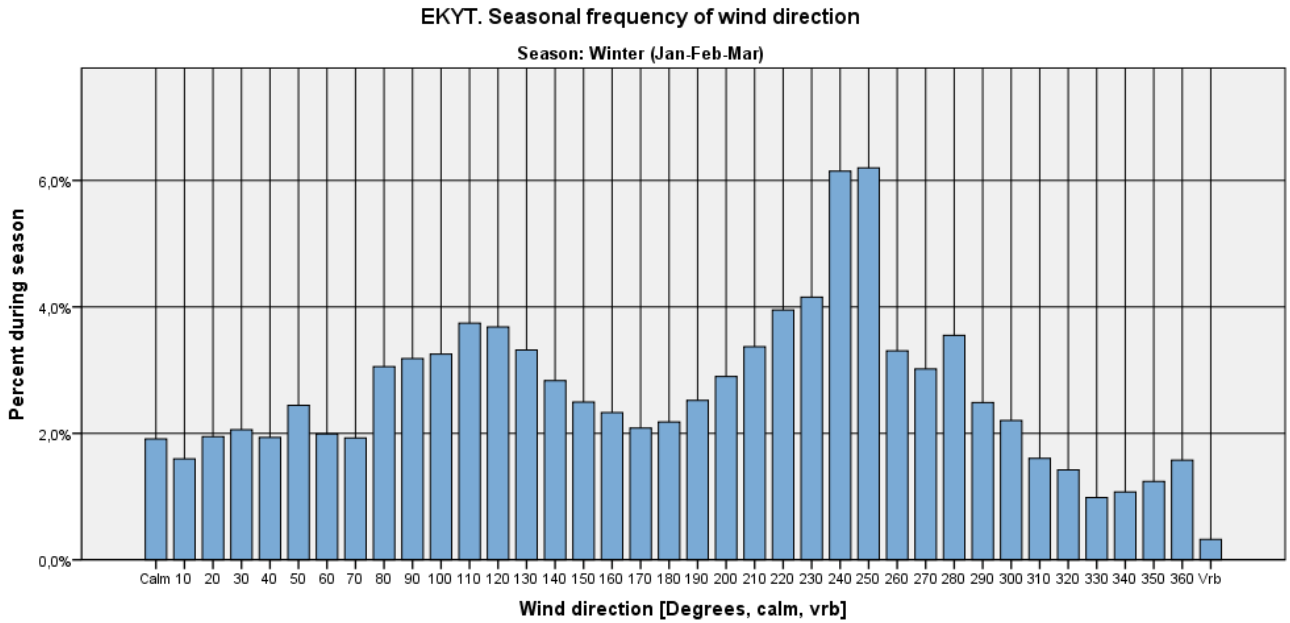

Figure 637

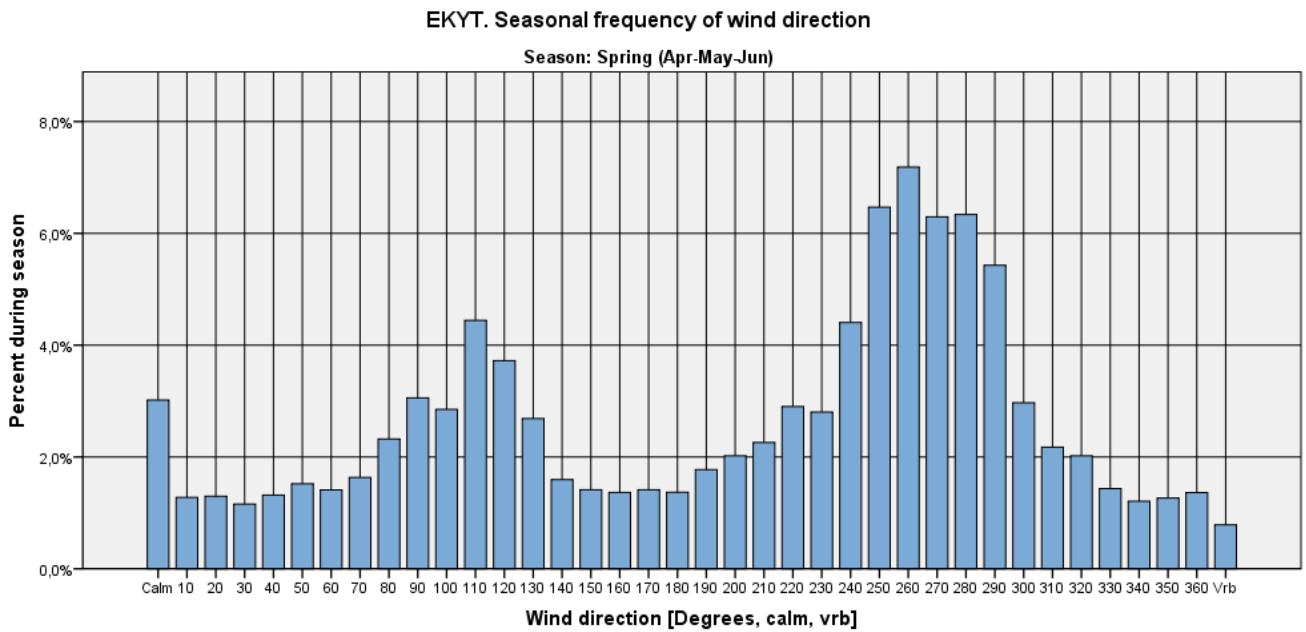

Figure 638

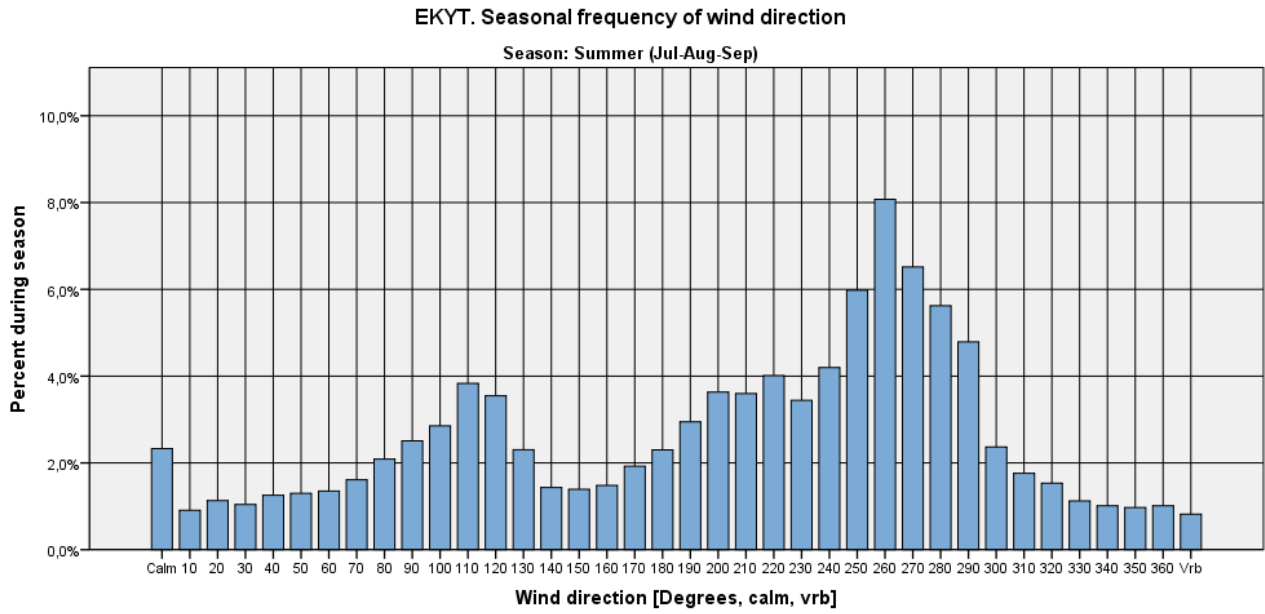

Figure 639

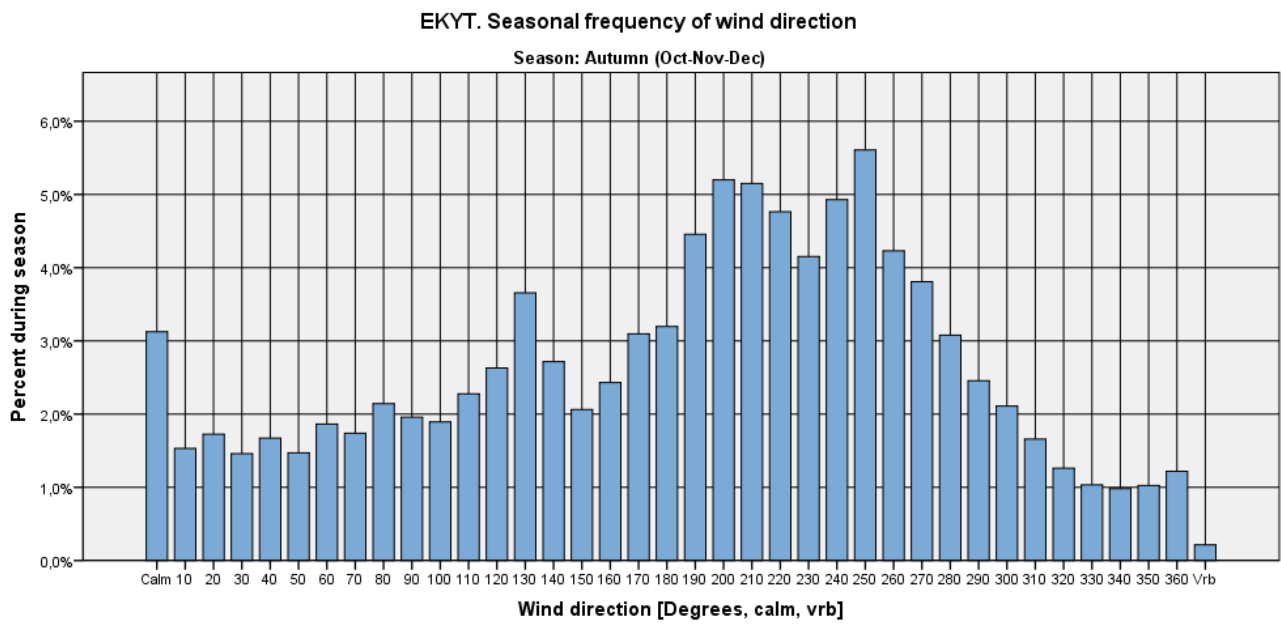

Figure 640

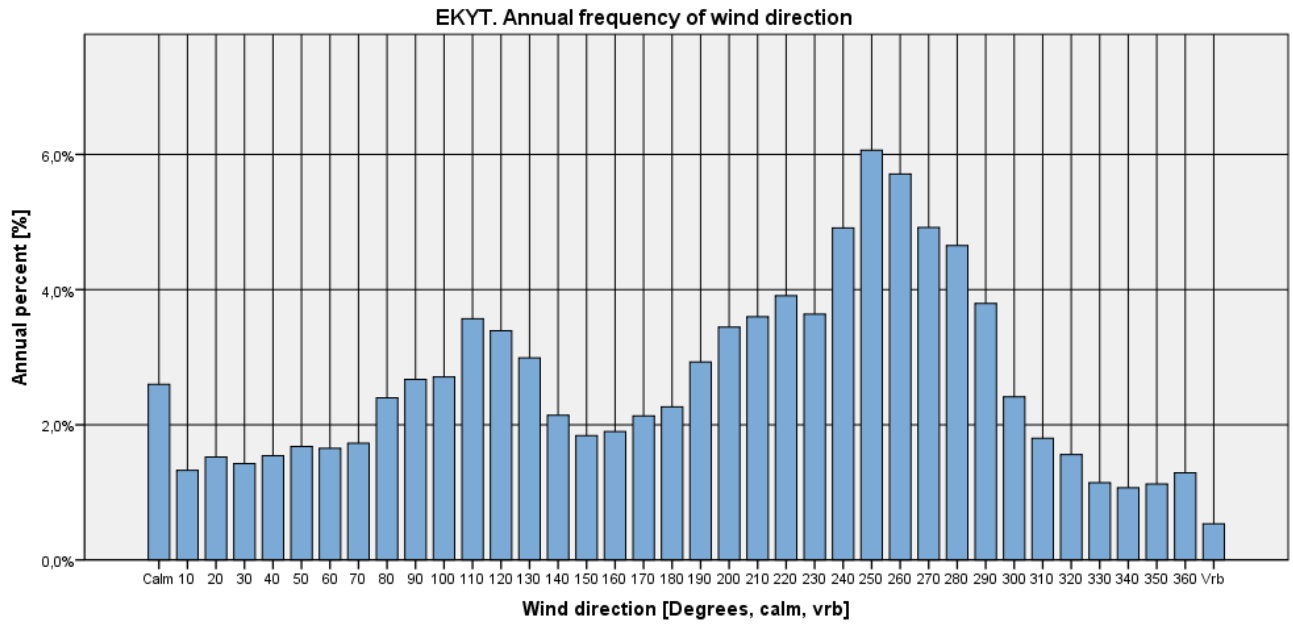

Figure 641

Visibility criteria on wind direction histograms

Visibility < 1000 m

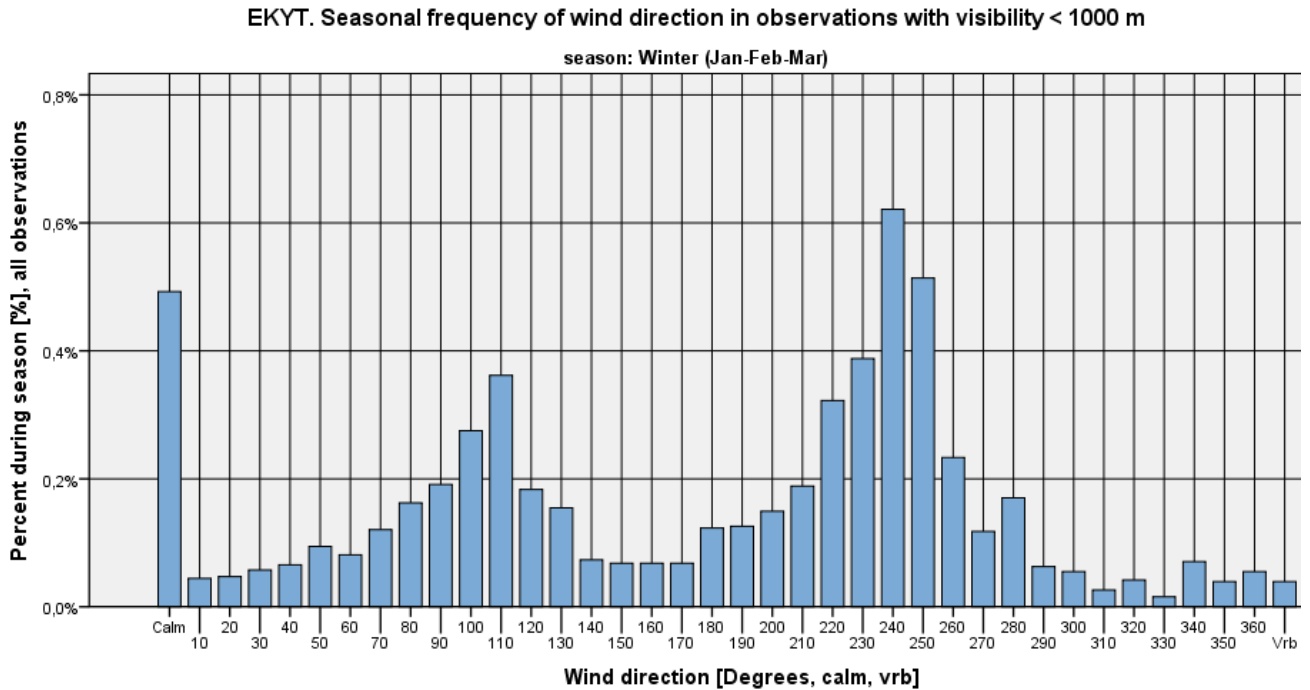

Figure 642

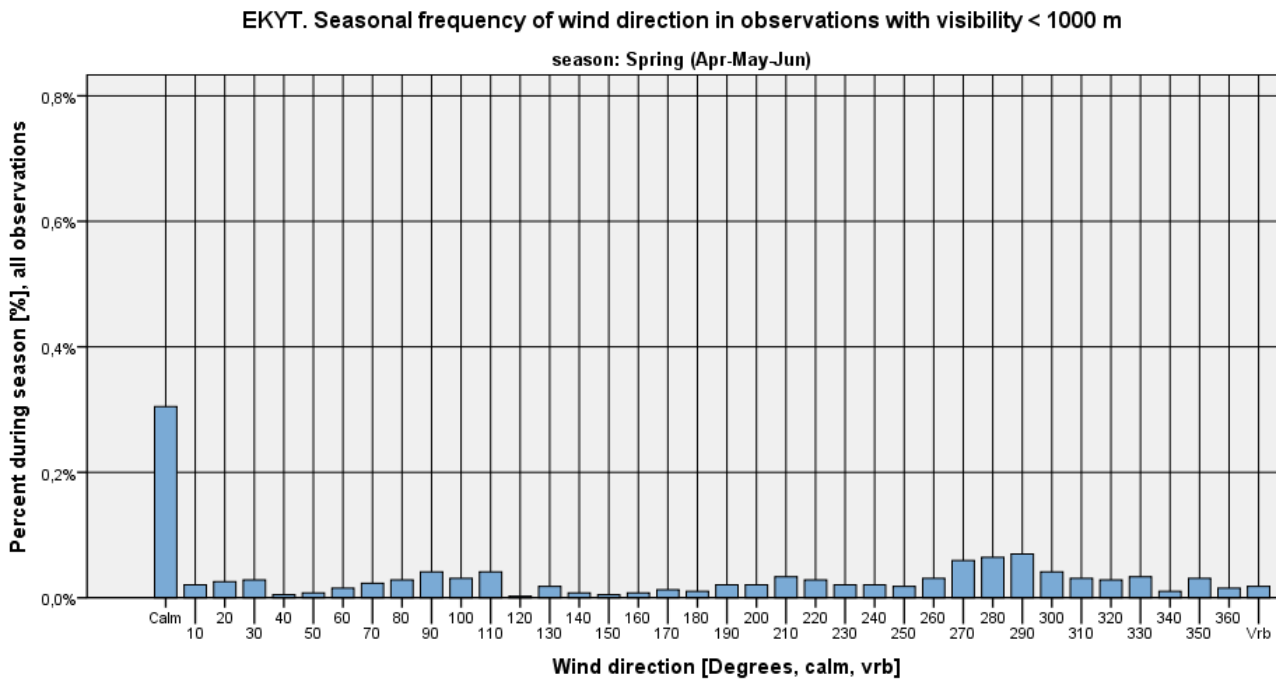

Figure 643

EKYT. Seasonal frequency of wind direction in observations with visibility < 1000 m

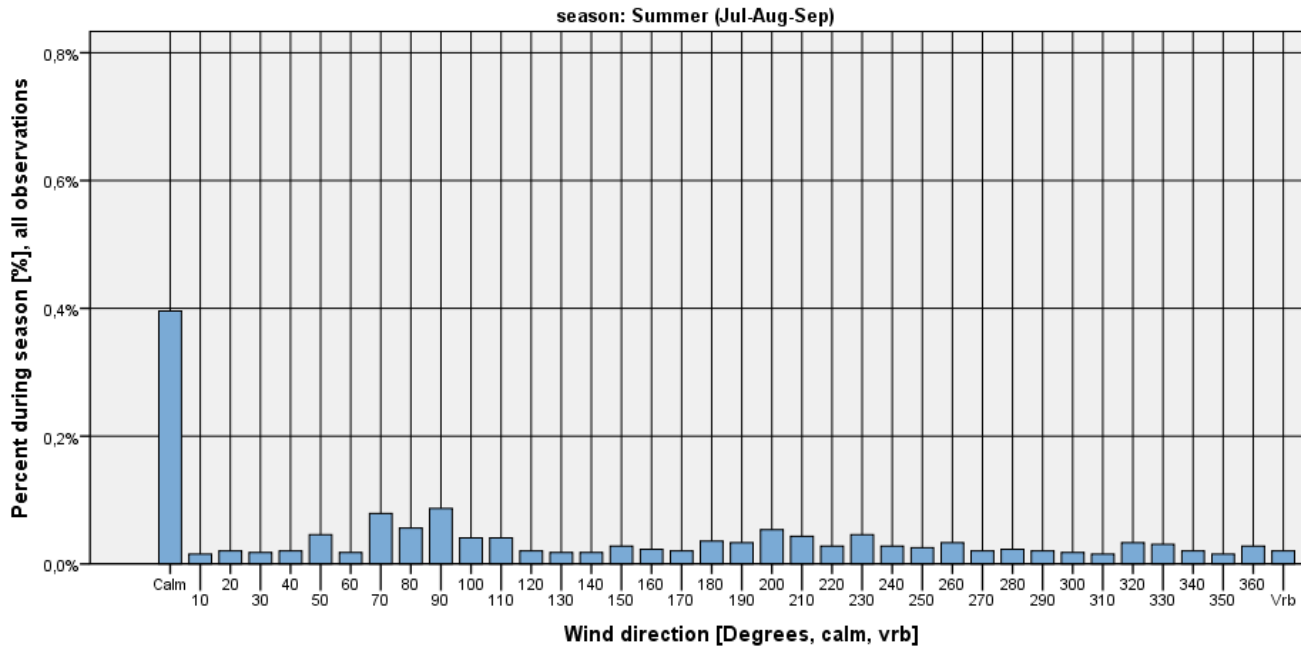

Figure 644

EKYT. Seasonal frequency of wind direction in observations with visibility < 1000 m

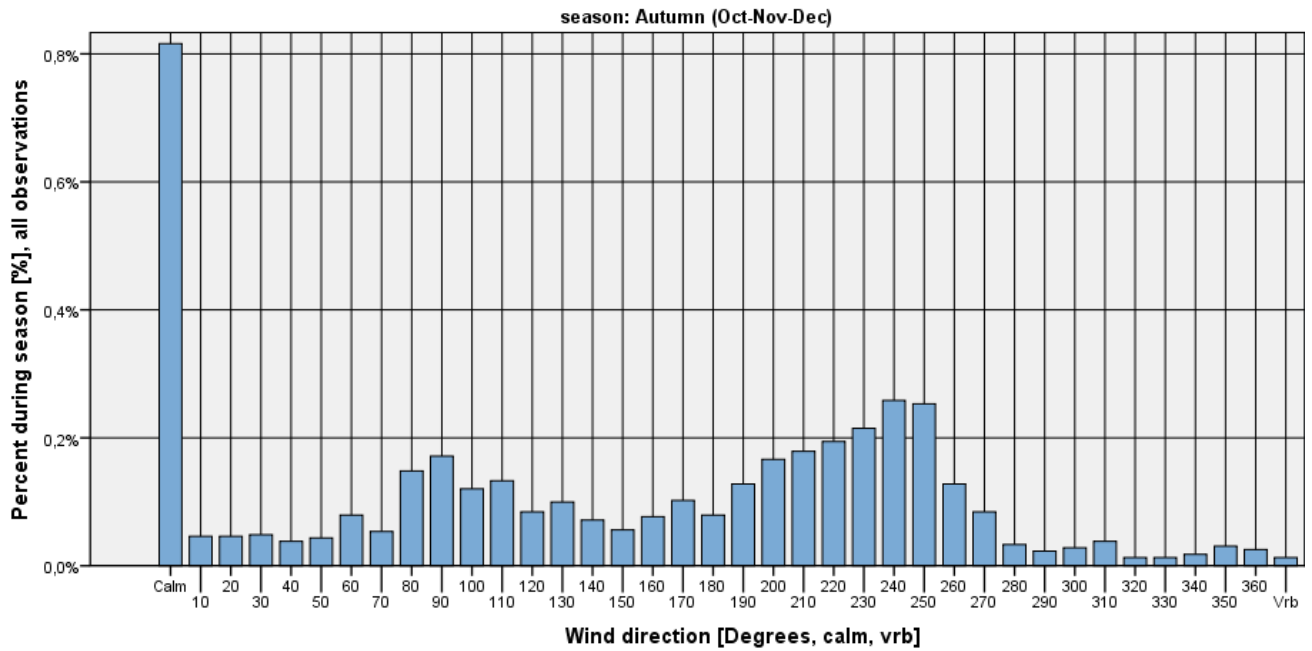

Figure 645

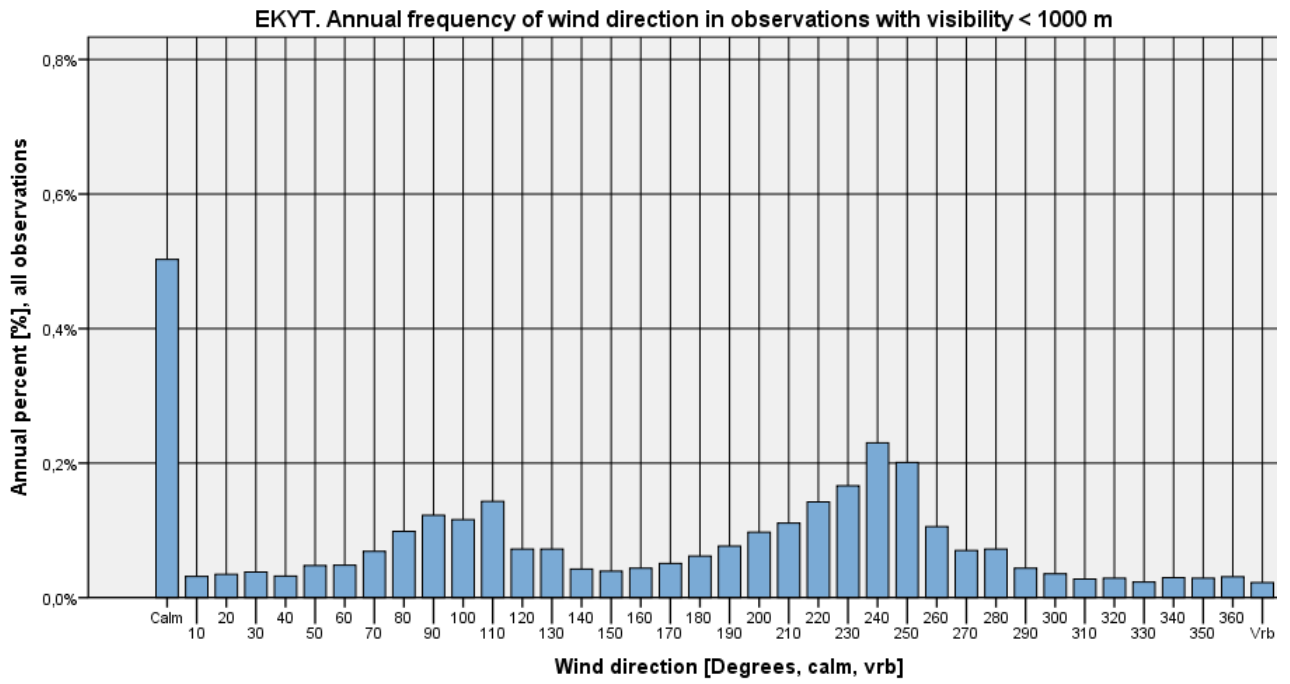

Figure 646



Visibility < 1000 m and wind speed <= 5 kts

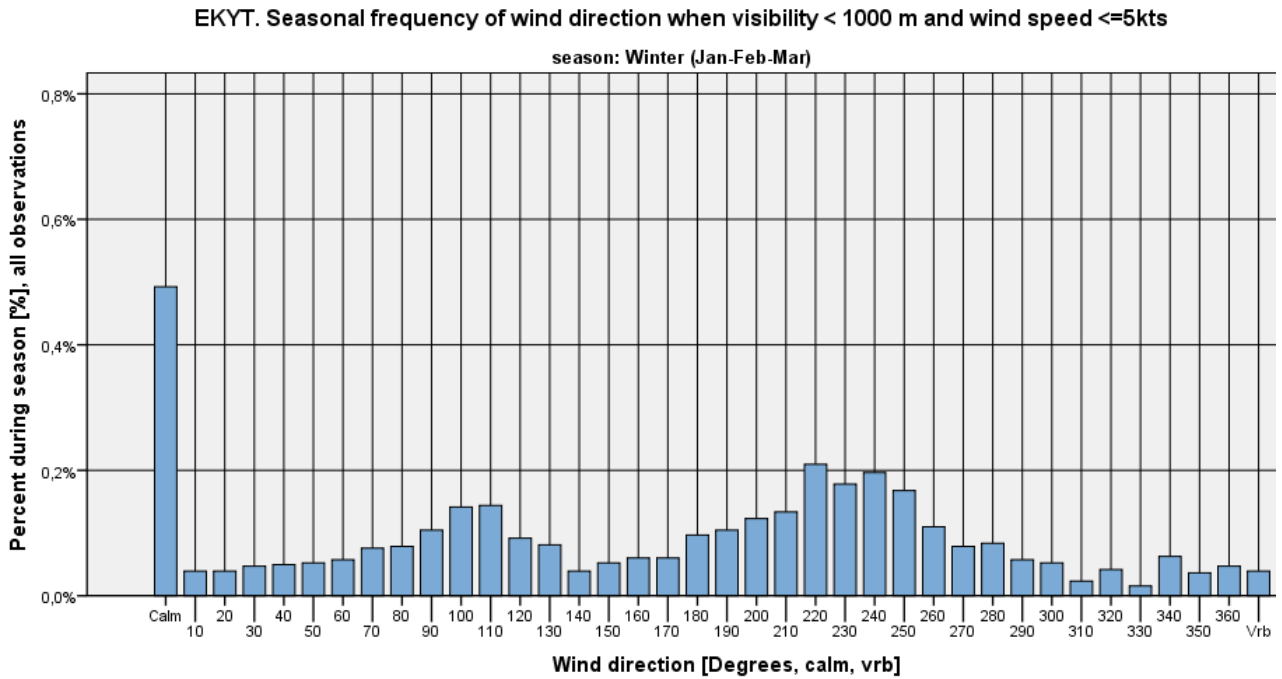

Figure 647

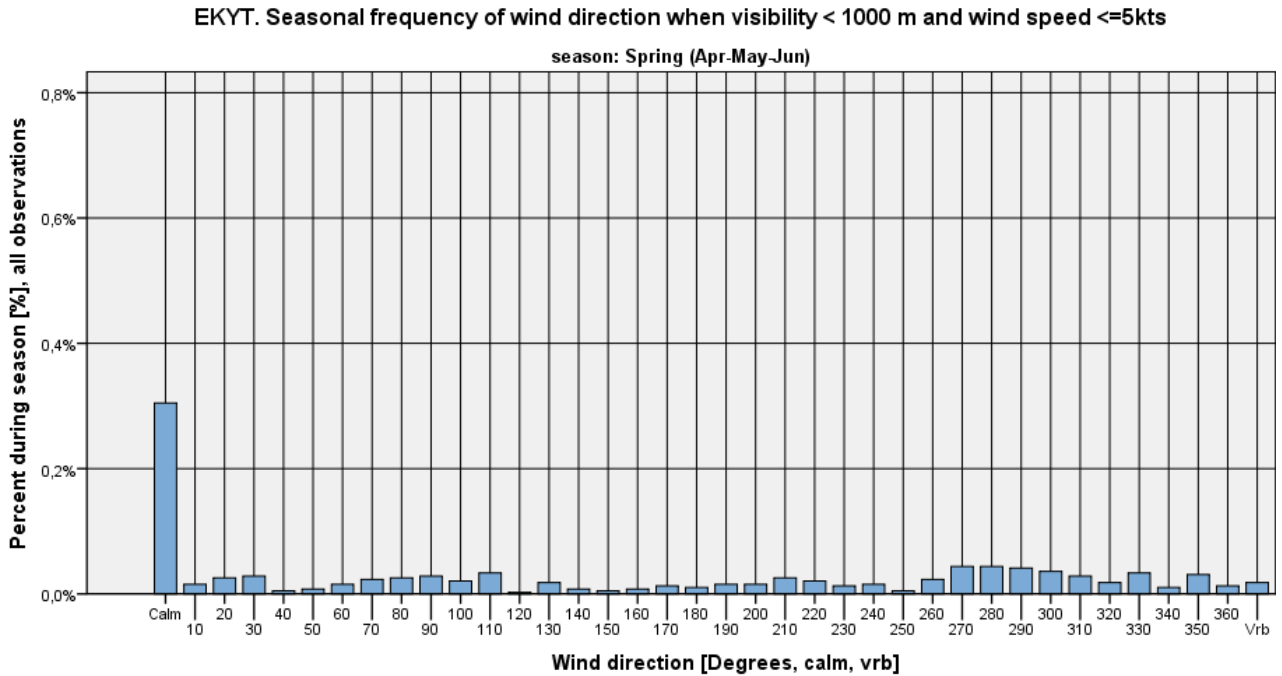

Figure 648



EKYT. Seasonal frequency of wind direction when visibility < 1000 m and wind speed <=5kts

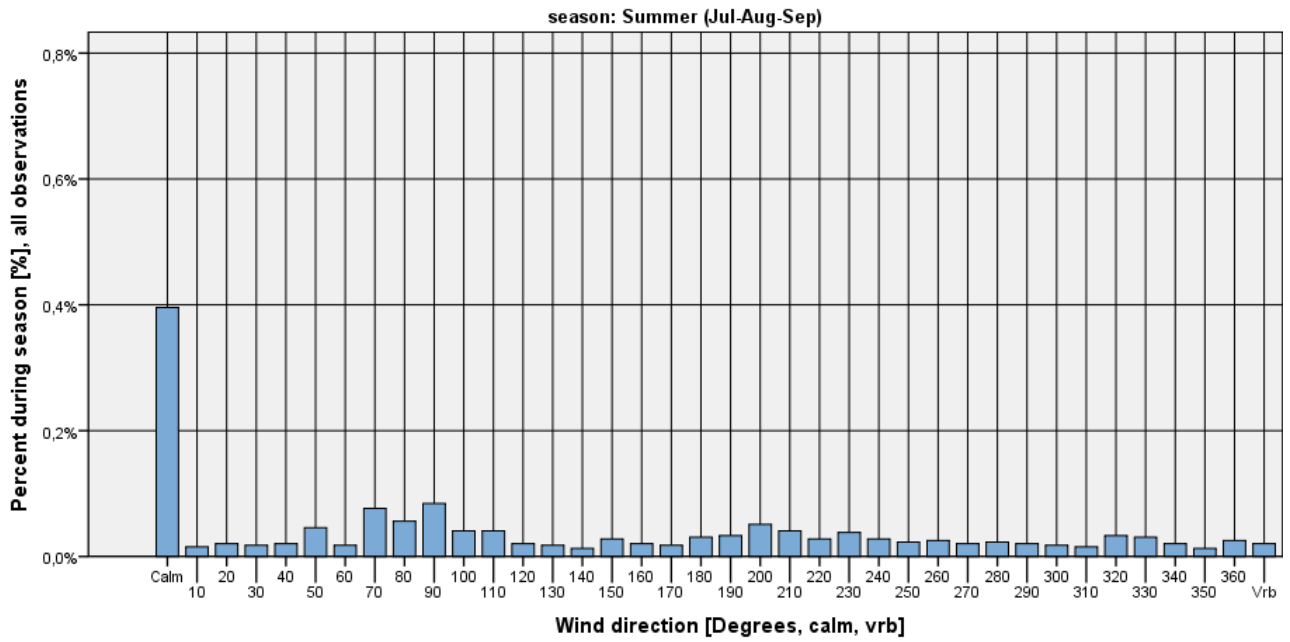

Figure 649

EKYT. Seasonal frequency of wind direction when visibility < 1000 m and wind speed <=5kts

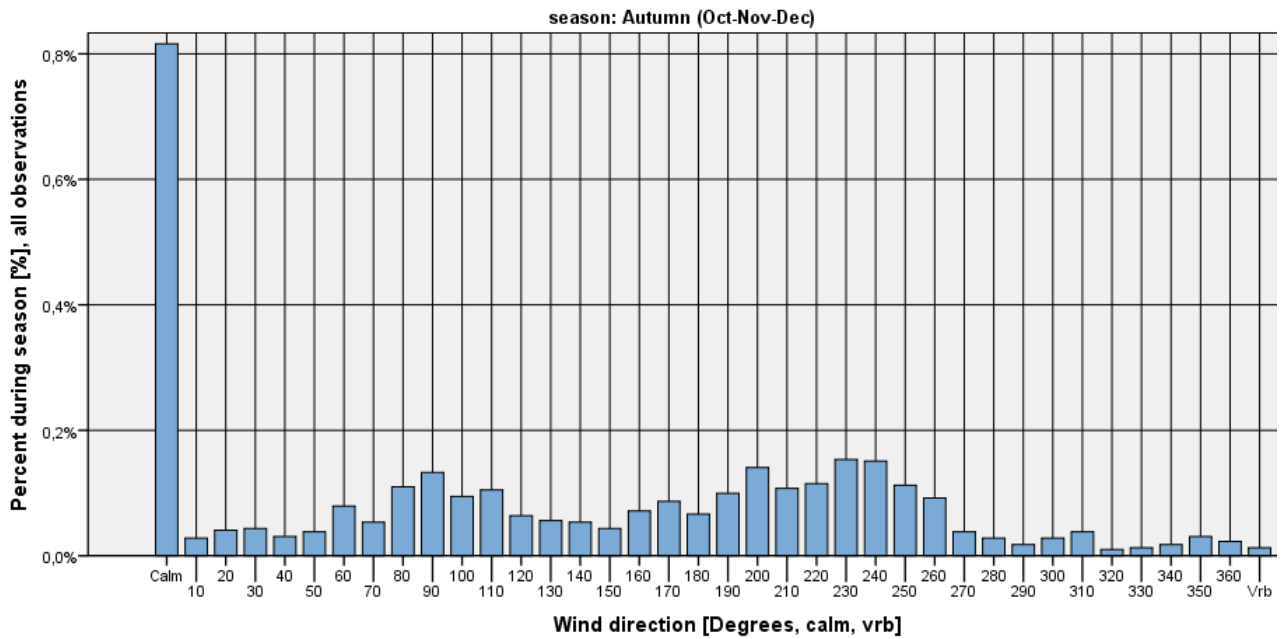

Figure 650

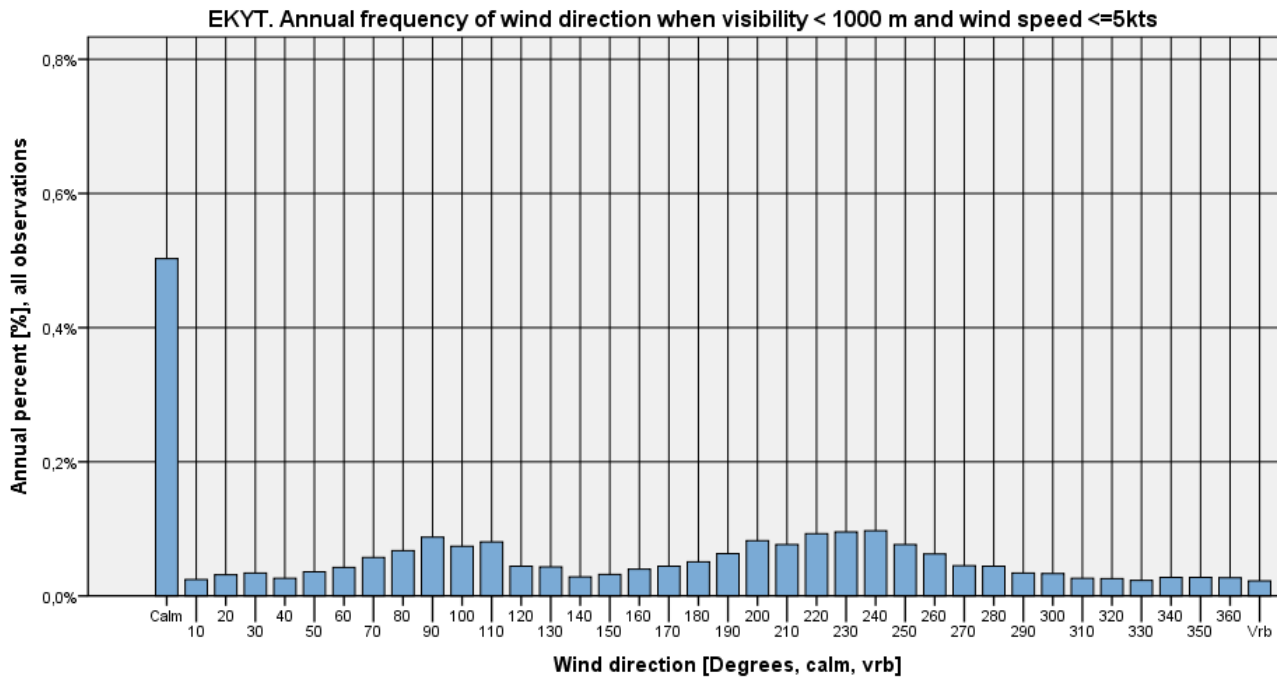

Figure 651



Visibility < 1000 m and wind speed > 5 kts

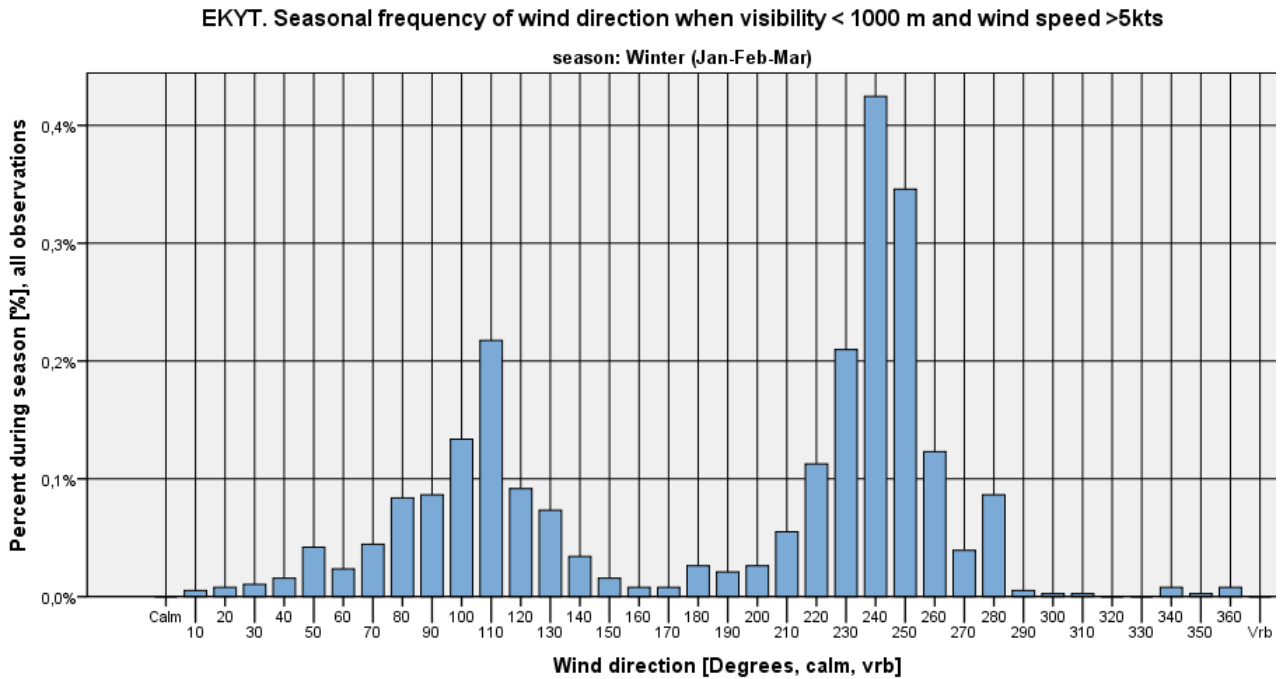

Figure 652

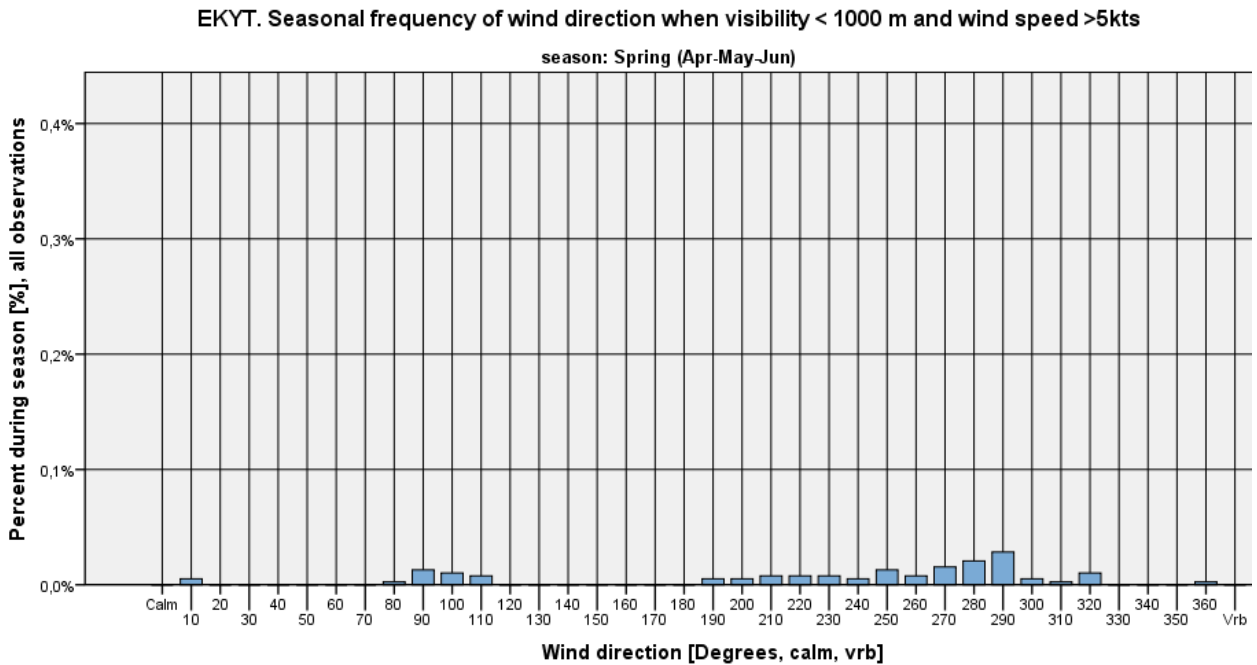

Figure 653



EKYT. Seasonal frequency of wind direction when visibility < 1000 m and wind speed >5kts

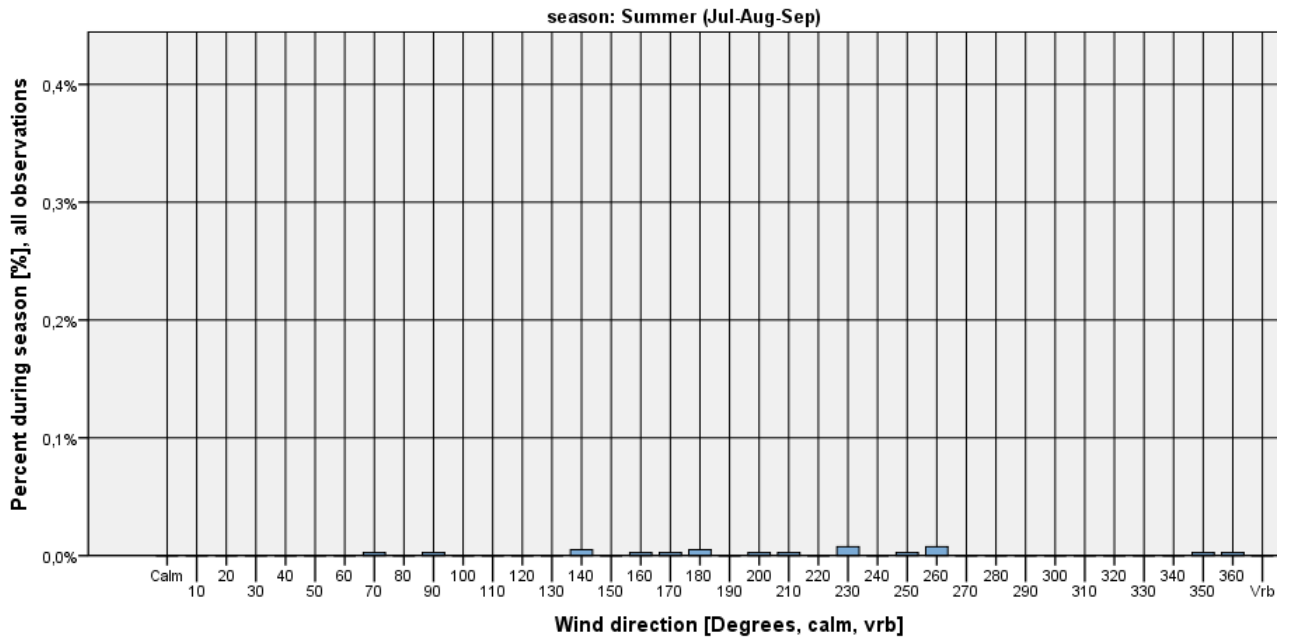

Figure 654

EKYT. Seasonal frequency of wind direction when visibility < 1000 m and wind speed >5kts

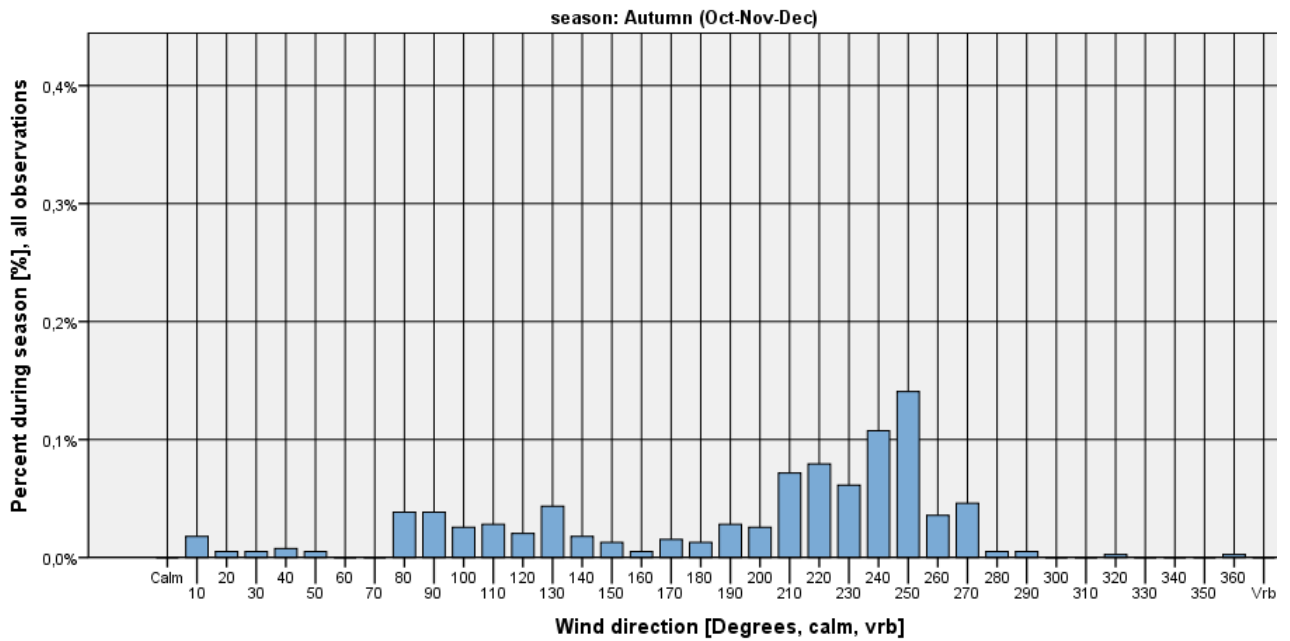

Figure 655

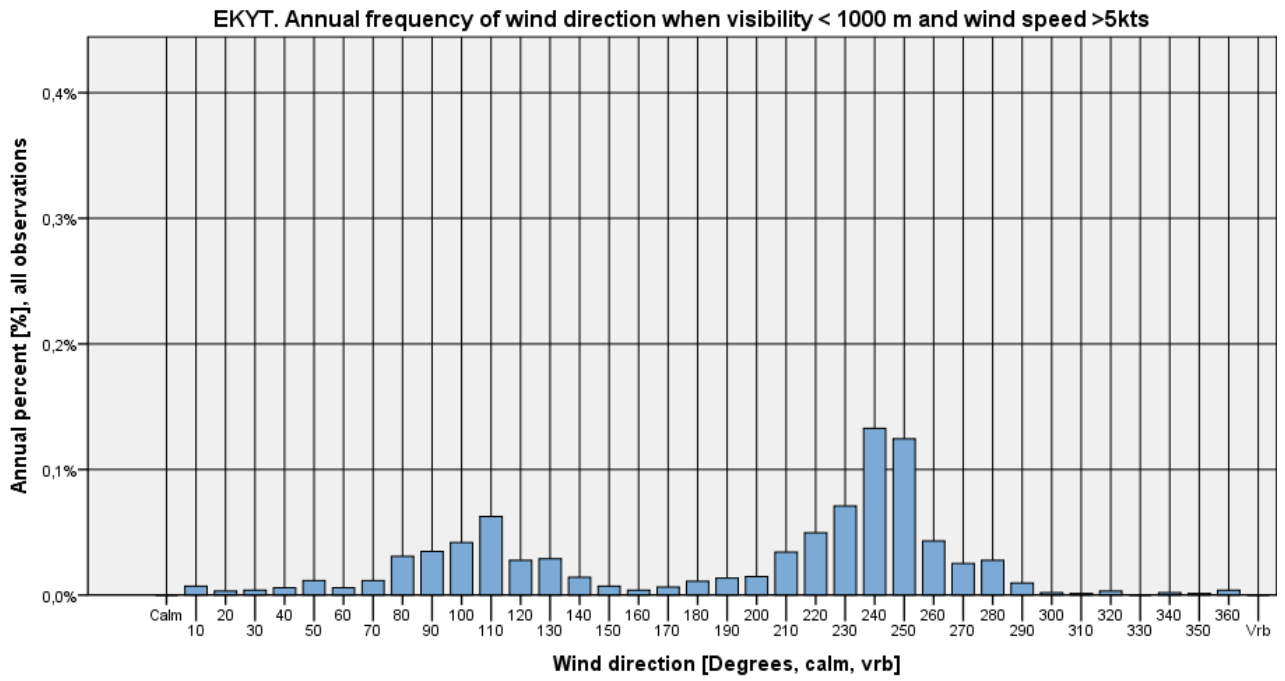

Figure 656



Ceiling criteria on wind direction histograms

Ceiling < 1000 feet

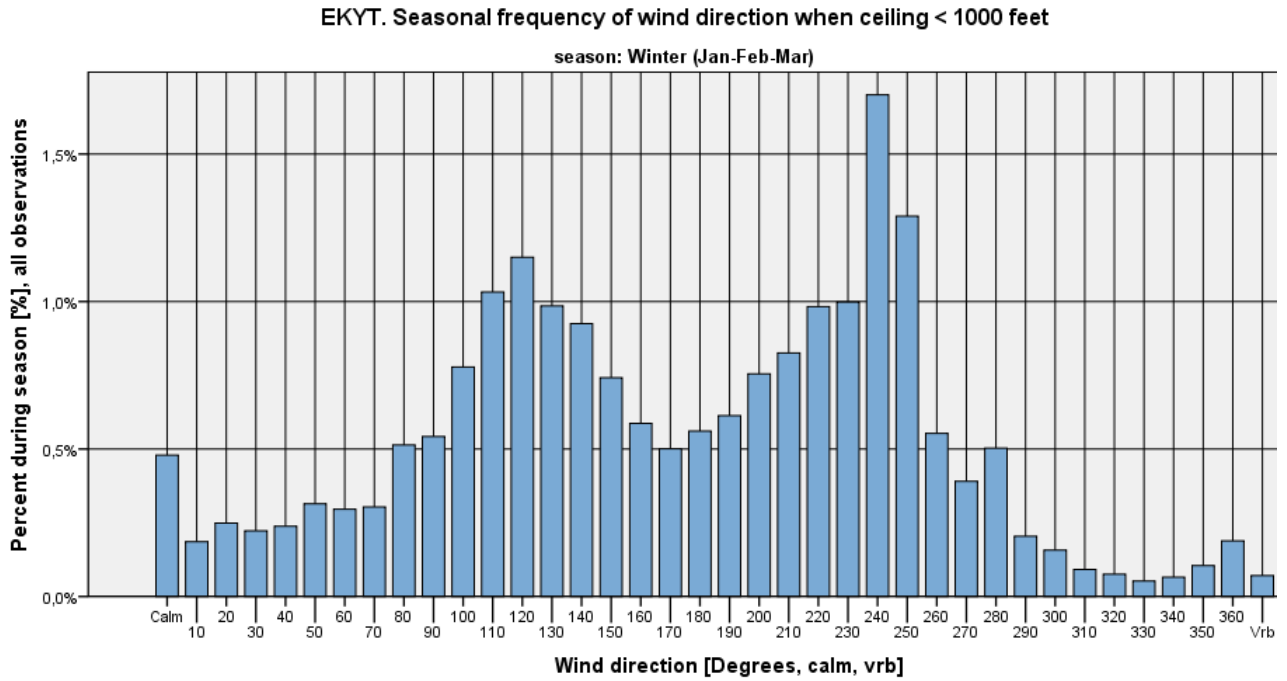

Figure 657

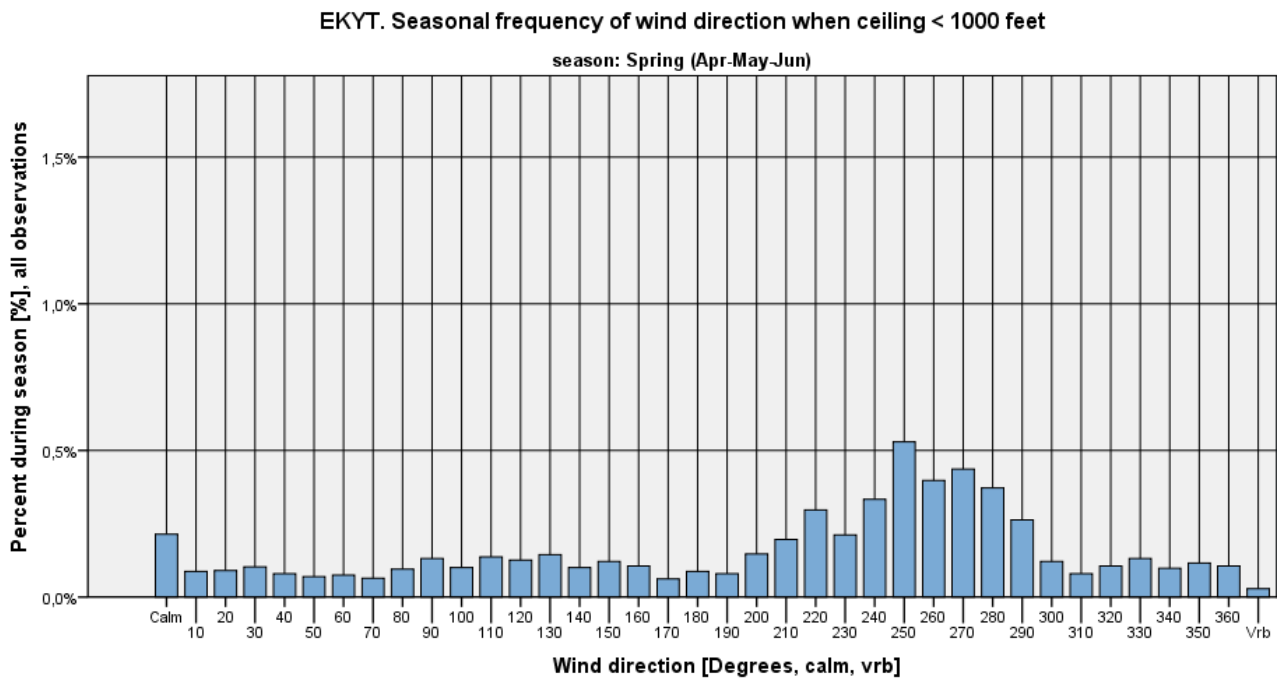

Figure 658



EKYT. Seasonal frequency of wind direction when ceiling < 1000 feet

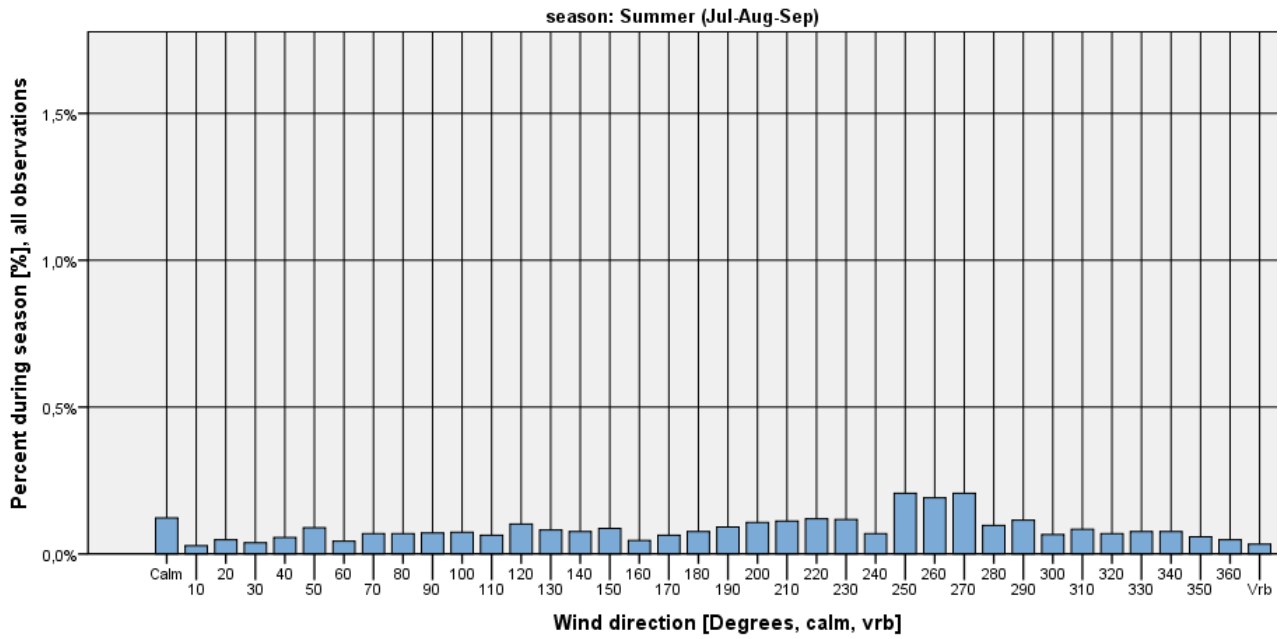

Figure 659

EKYT. Seasonal frequency of wind direction when ceiling < 1000 feet

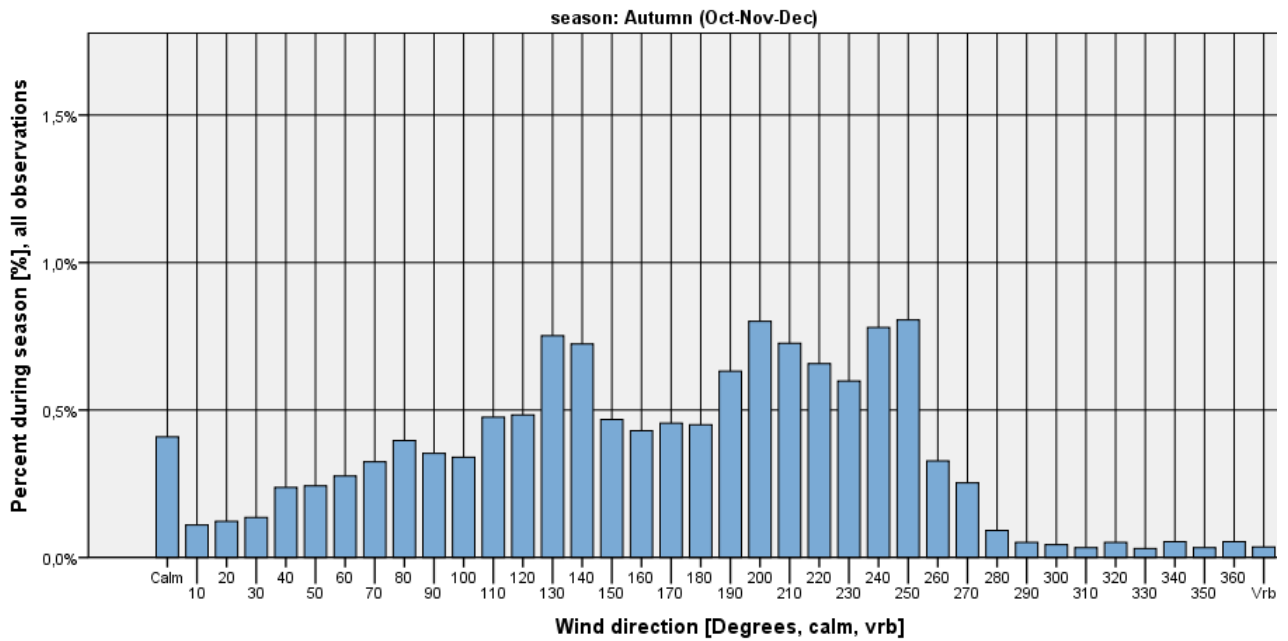

Figure 660

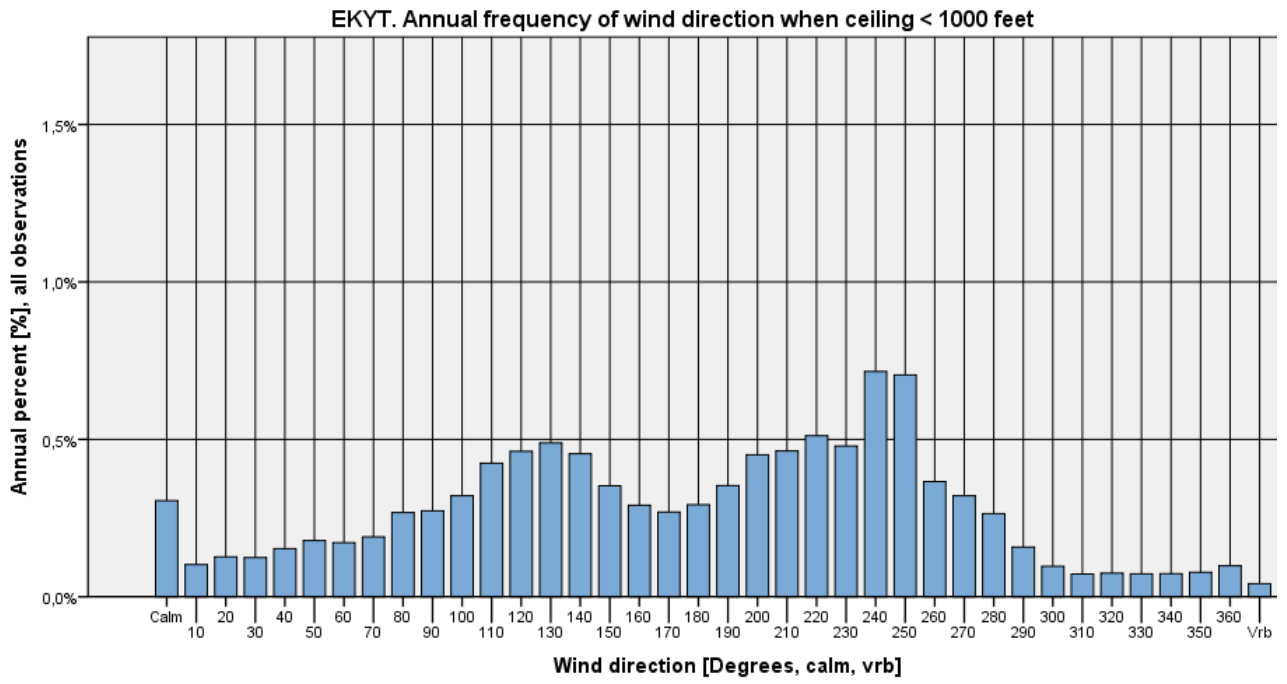

Figure 661



Ceiling < 1000 feet and wind speed ≤ 5 kts

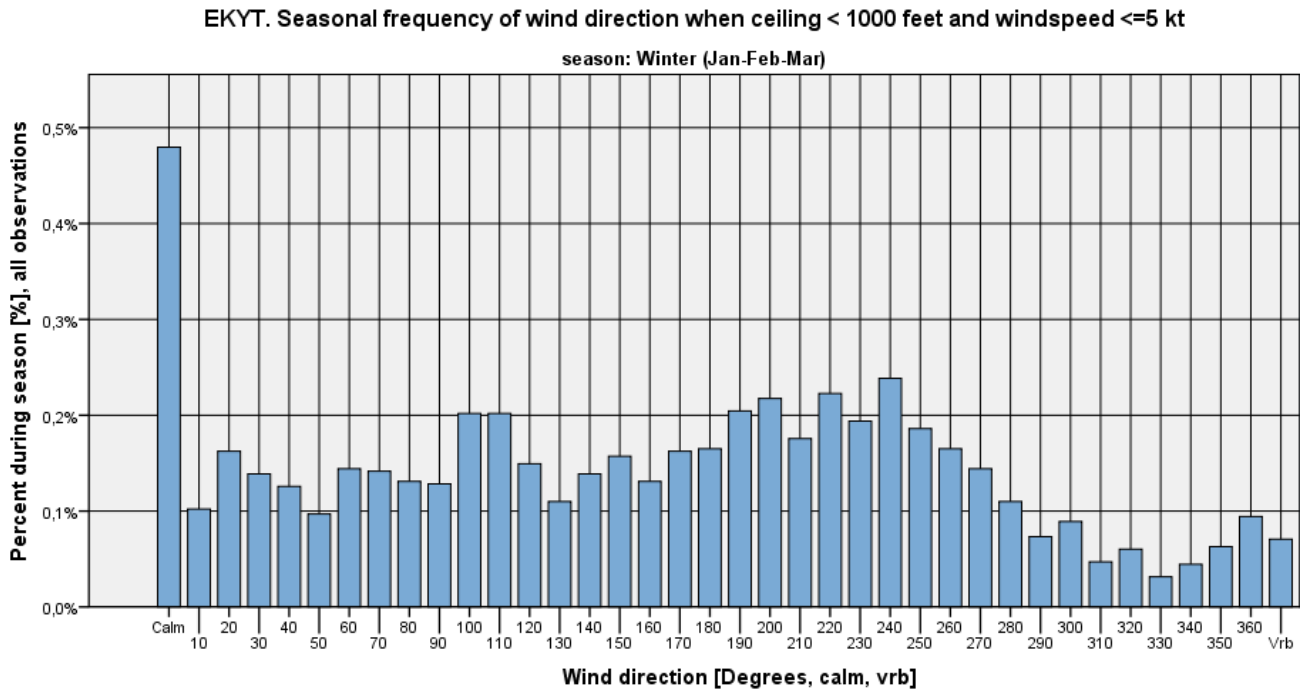

Figure 662

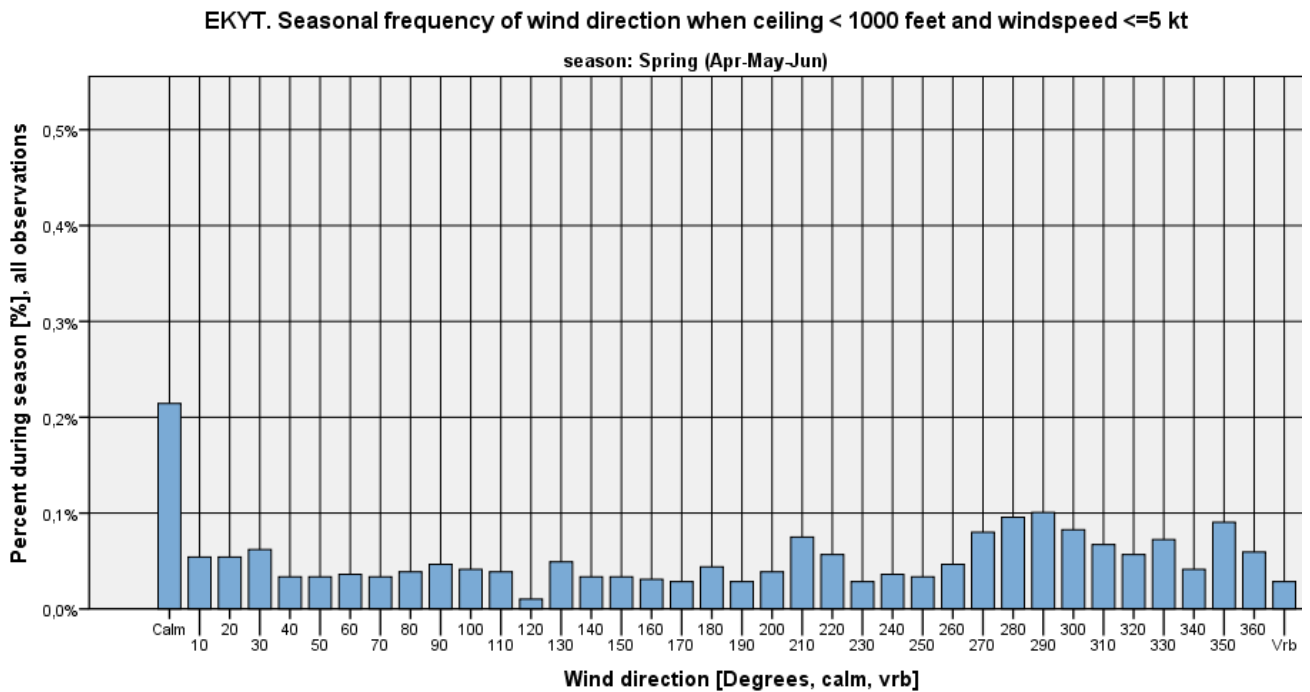

Figure 663



EKYT. Seasonal frequency of wind direction when ceiling < 1000 feet and windspeed <=5 kt

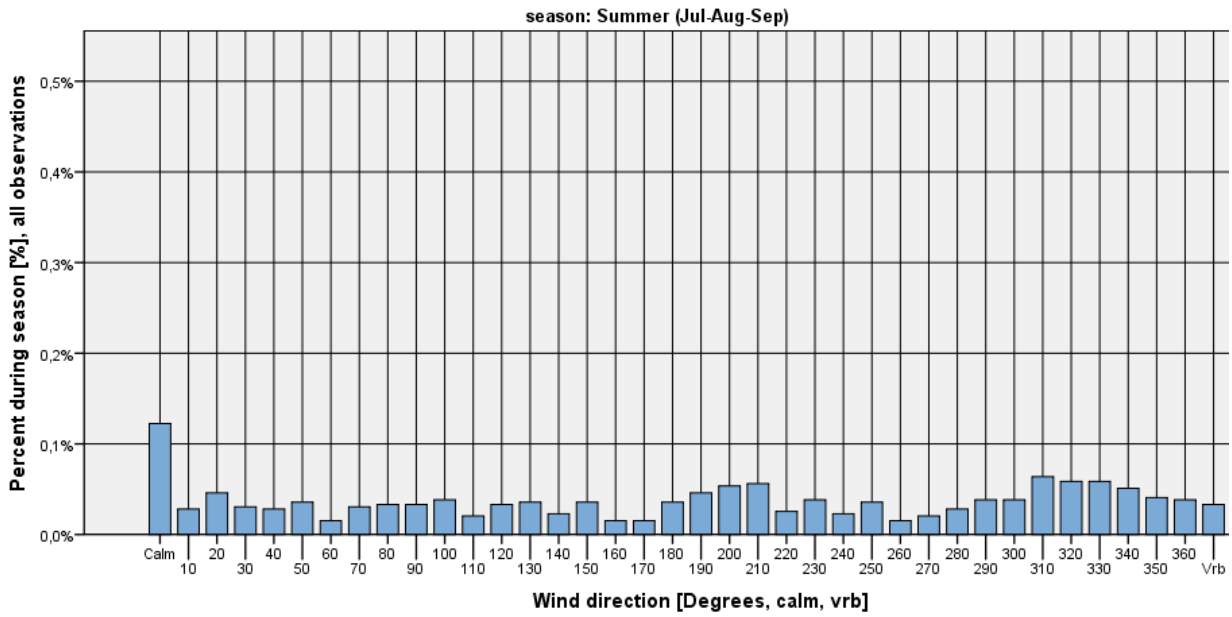

Figure 664

EKYT. Seasonal frequency of wind direction when ceiling < 1000 feet and windspeed <=5 kt

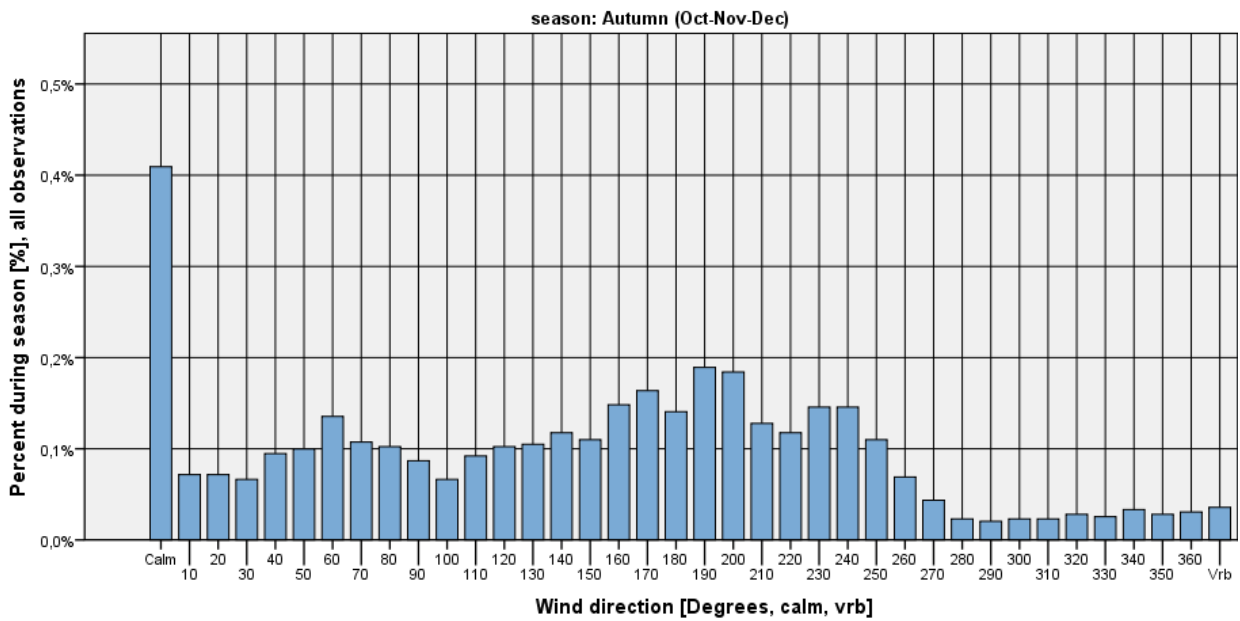

Figure 665

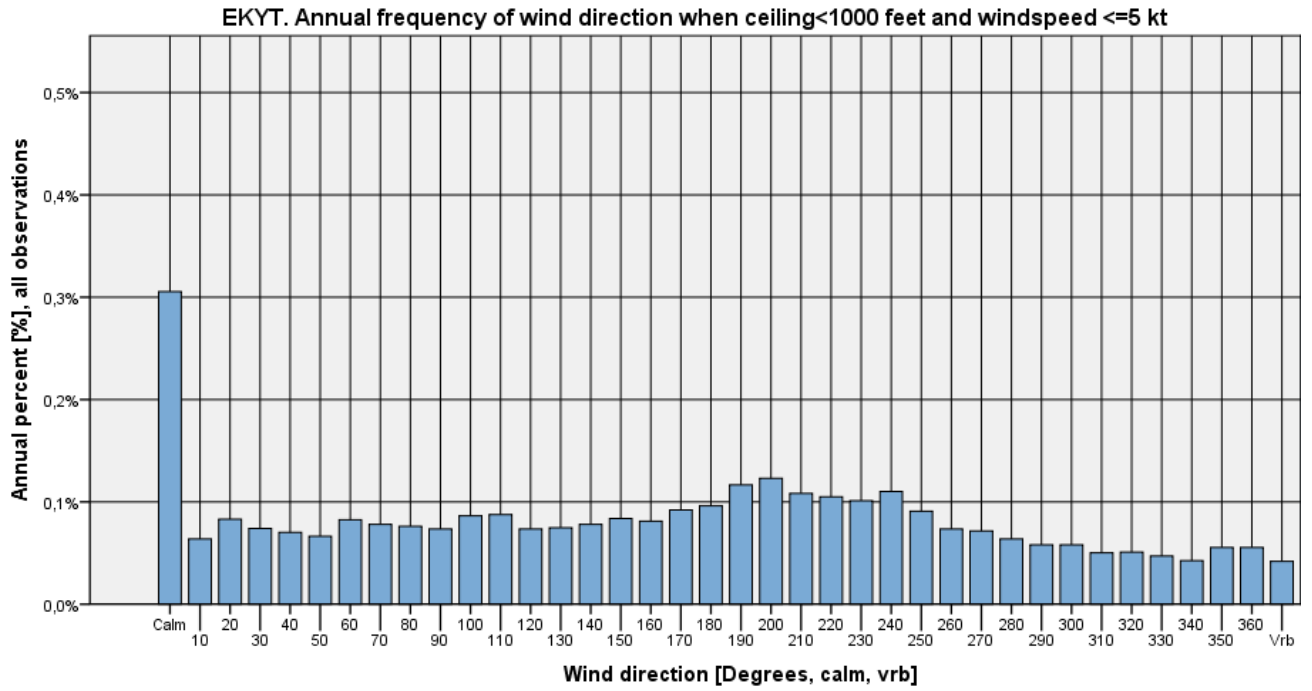

Figure 666



Ceiling < 1000 feet and wind speed > 5 kts

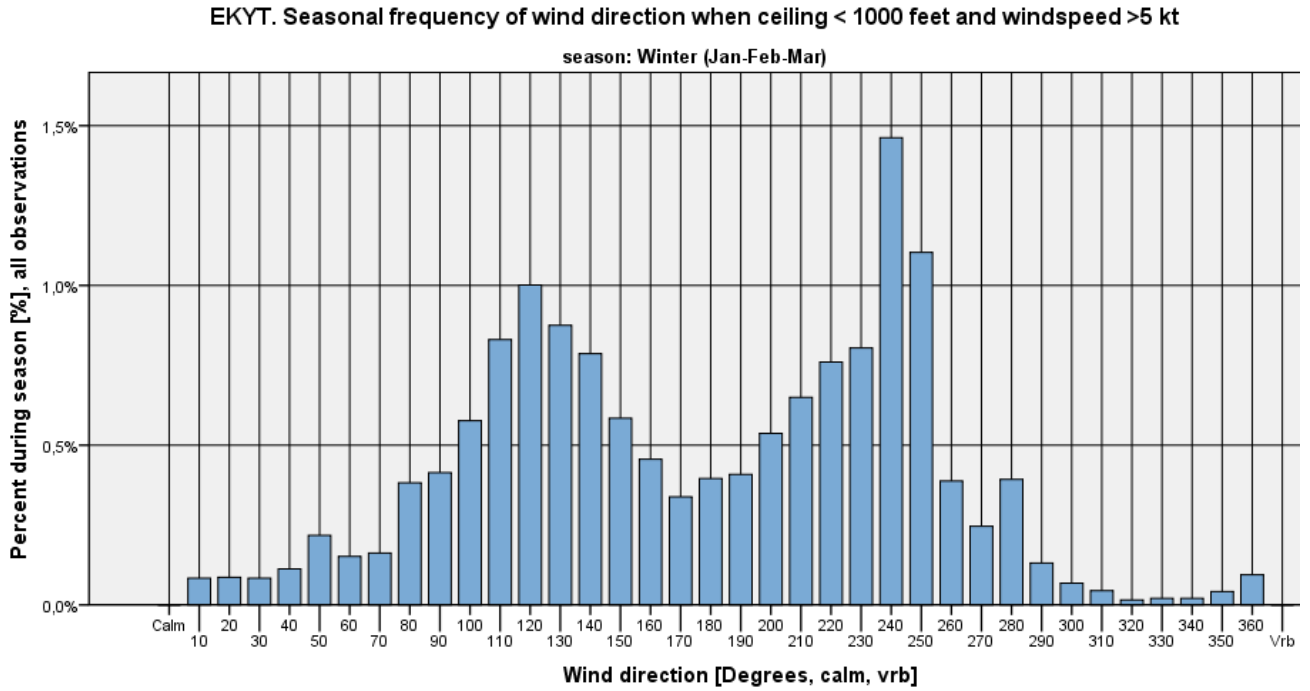

Figure 667

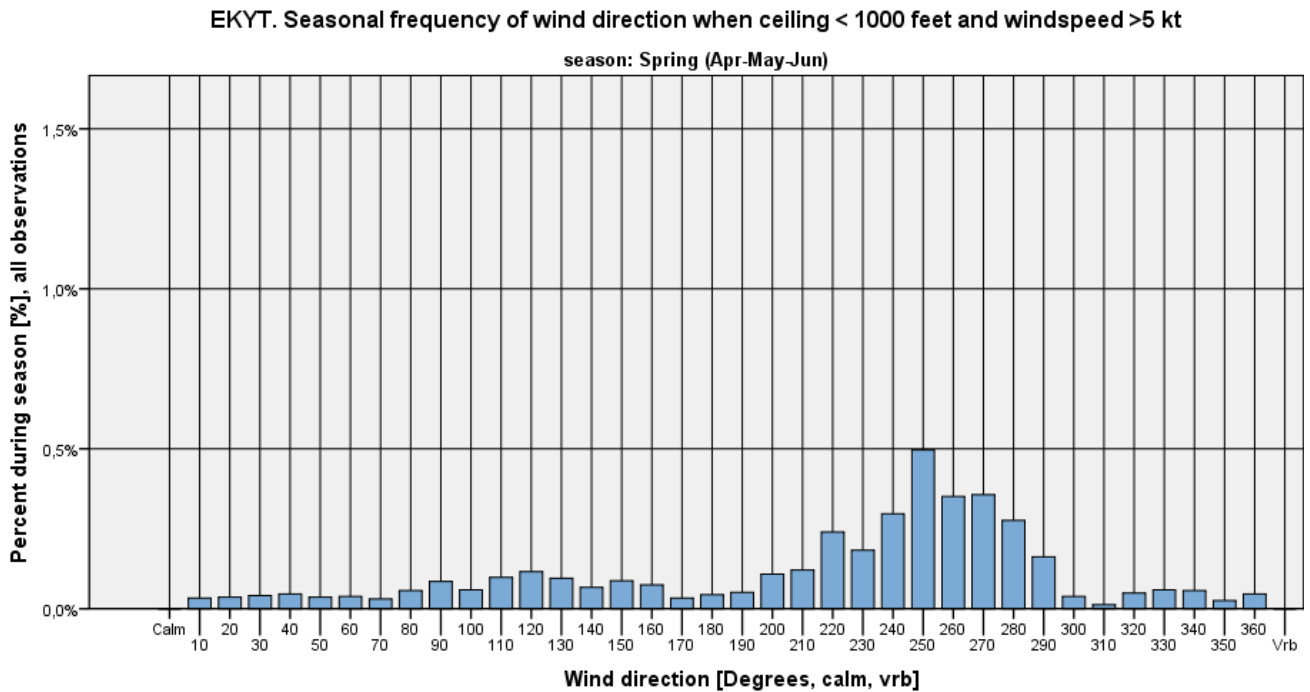

Figure 668



EKYT. Seasonal frequency of wind direction when ceiling < 1000 feet and windspeed >5 kt

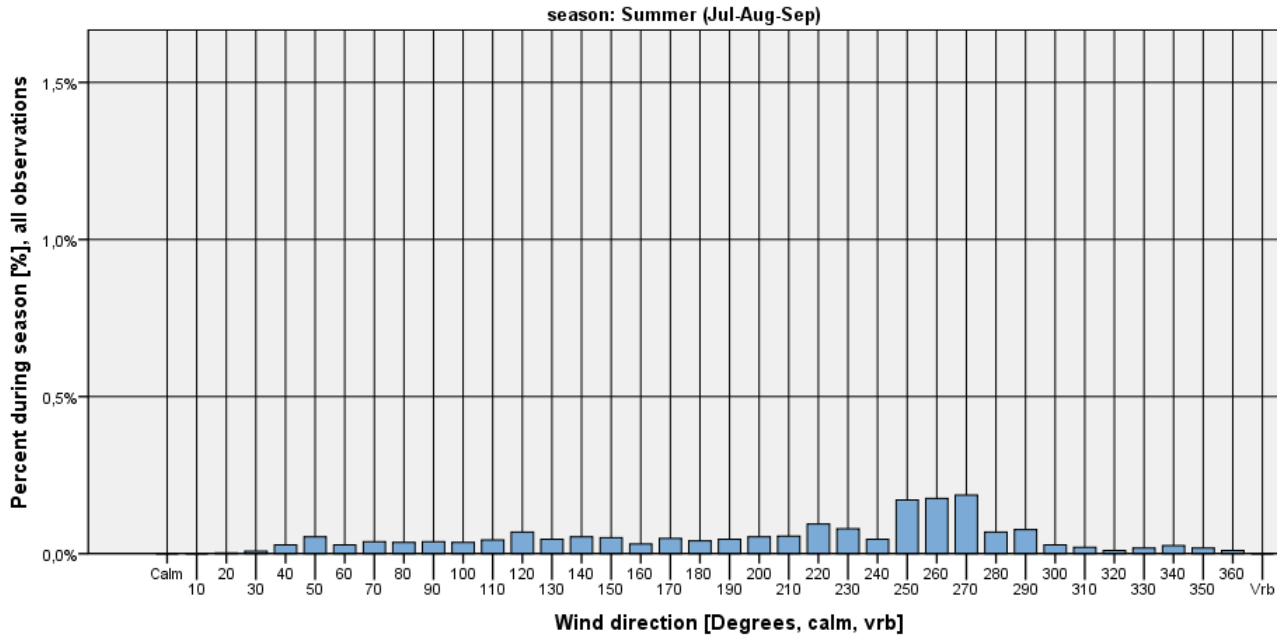

Figure 669

EKYT. Seasonal frequency of wind direction when ceiling < 1000 feet and windspeed >5 kt

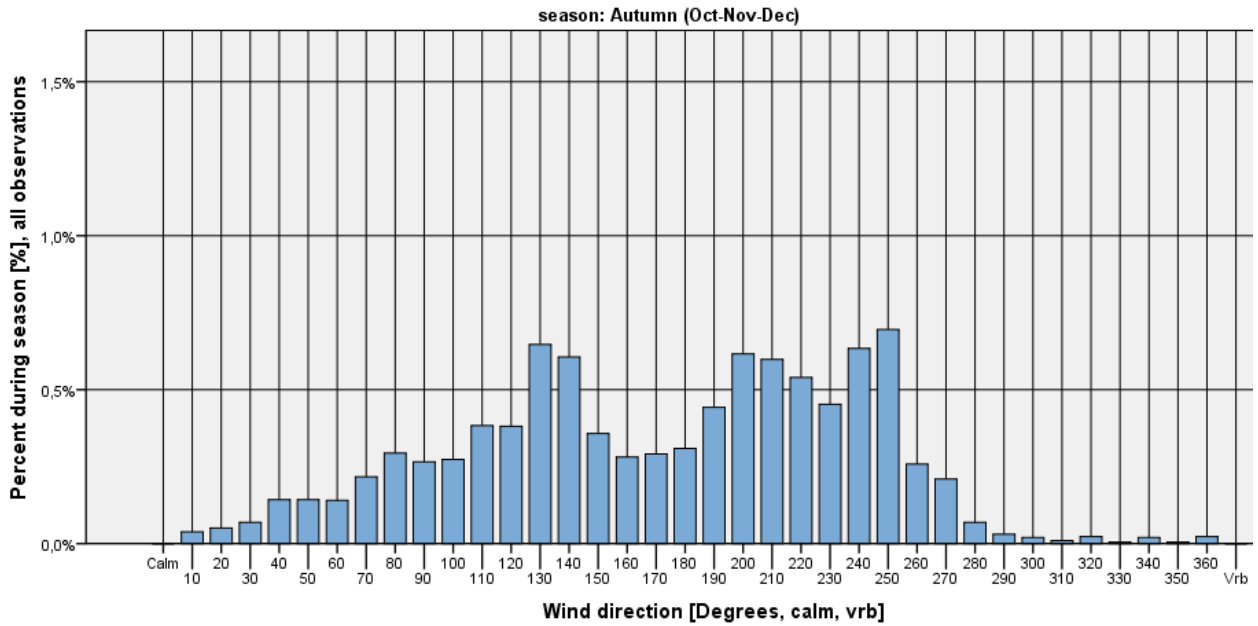

Figure 670

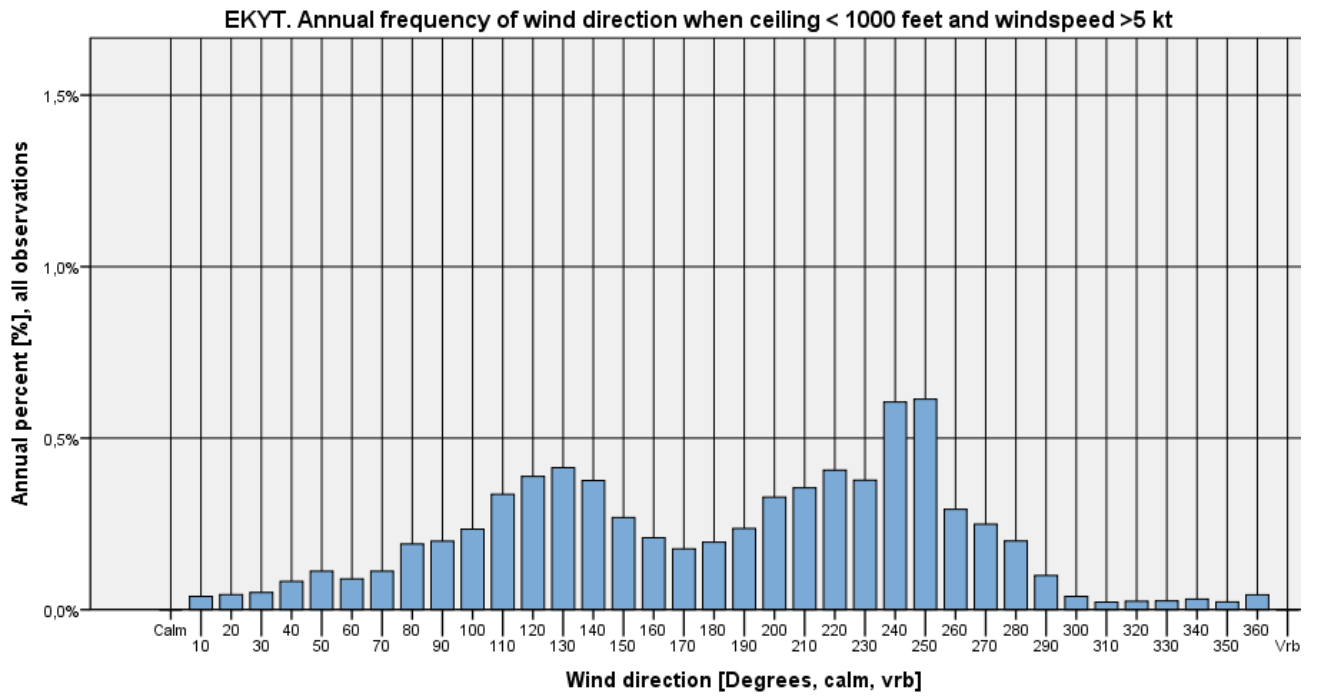

Figure 671



Ceiling < 500 feet

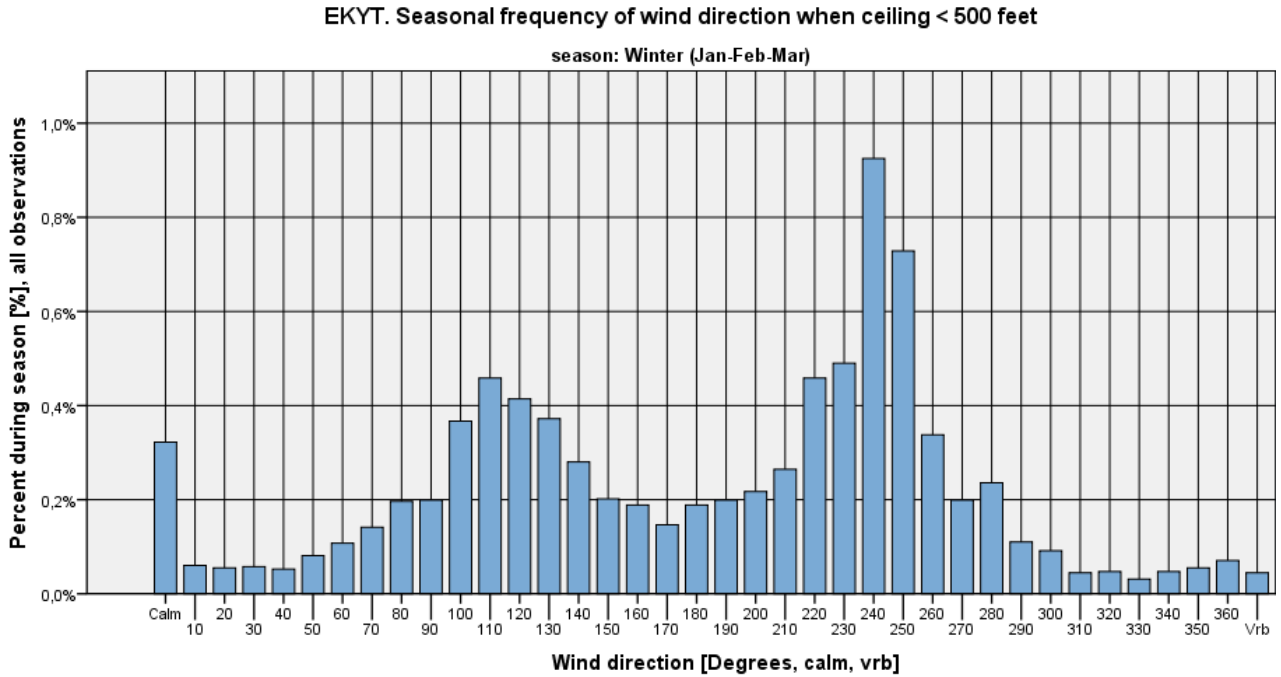

Figure 672

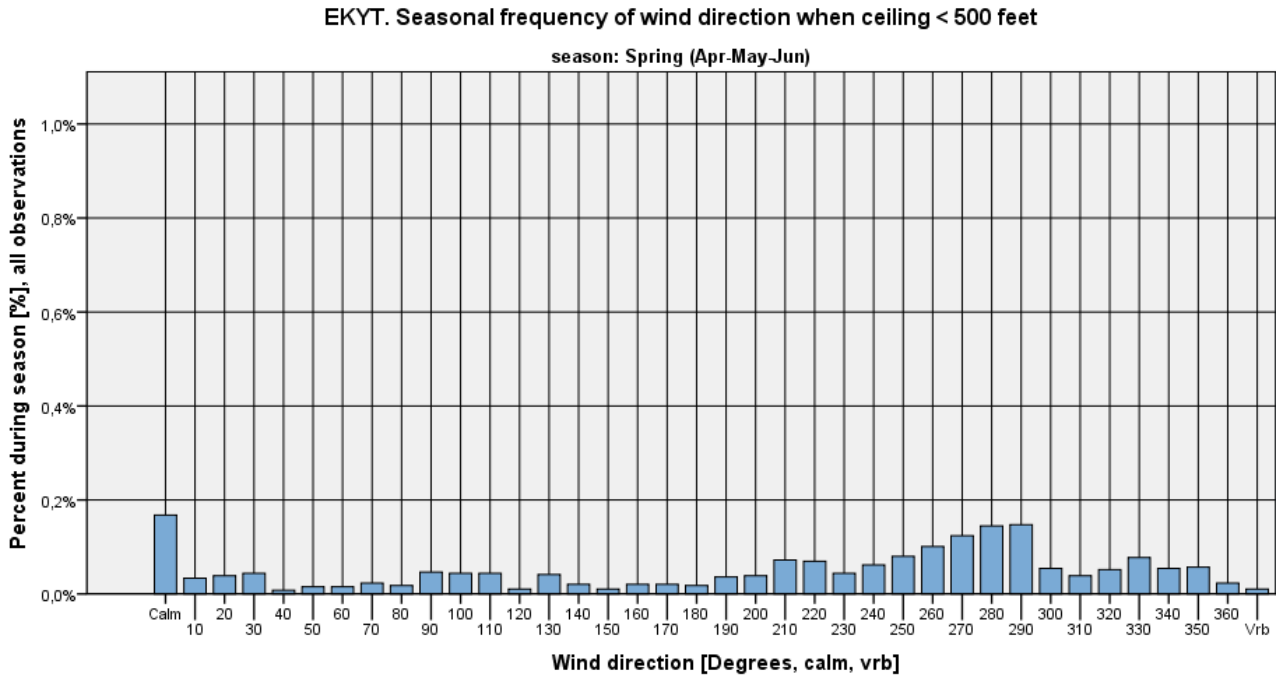

Figure 673



EKYT. Seasonal frequency of wind direction when ceiling < 500 feet

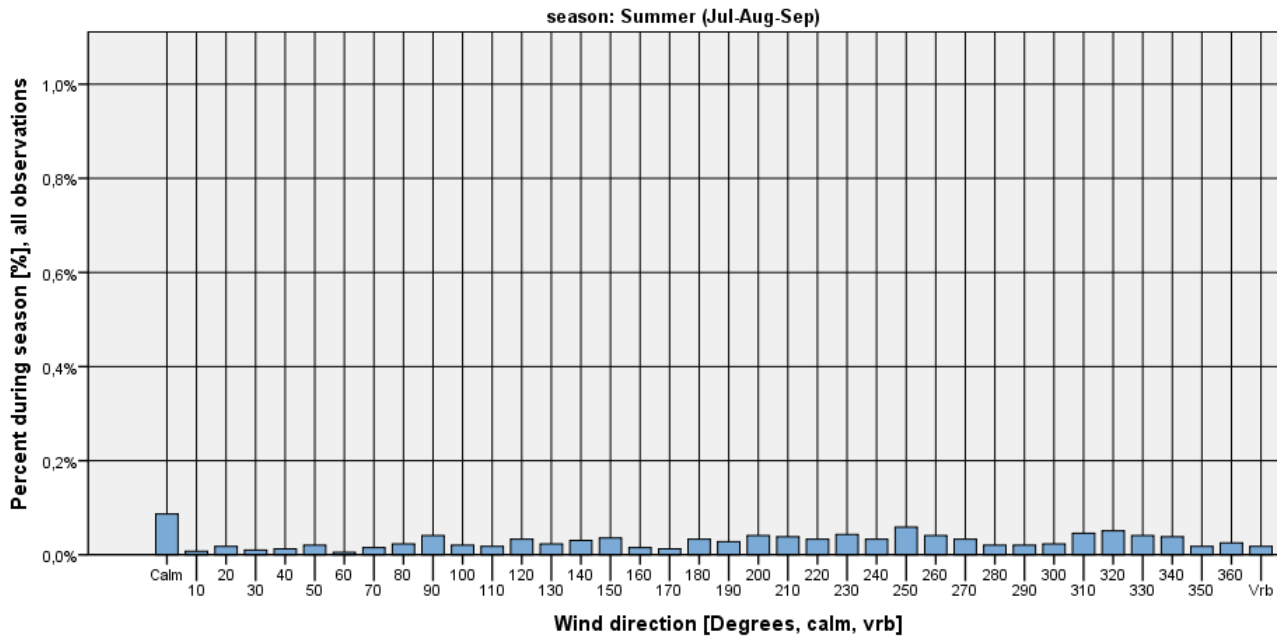

Figure 674

EKYT. Seasonal frequency of wind direction when ceiling < 500 feet

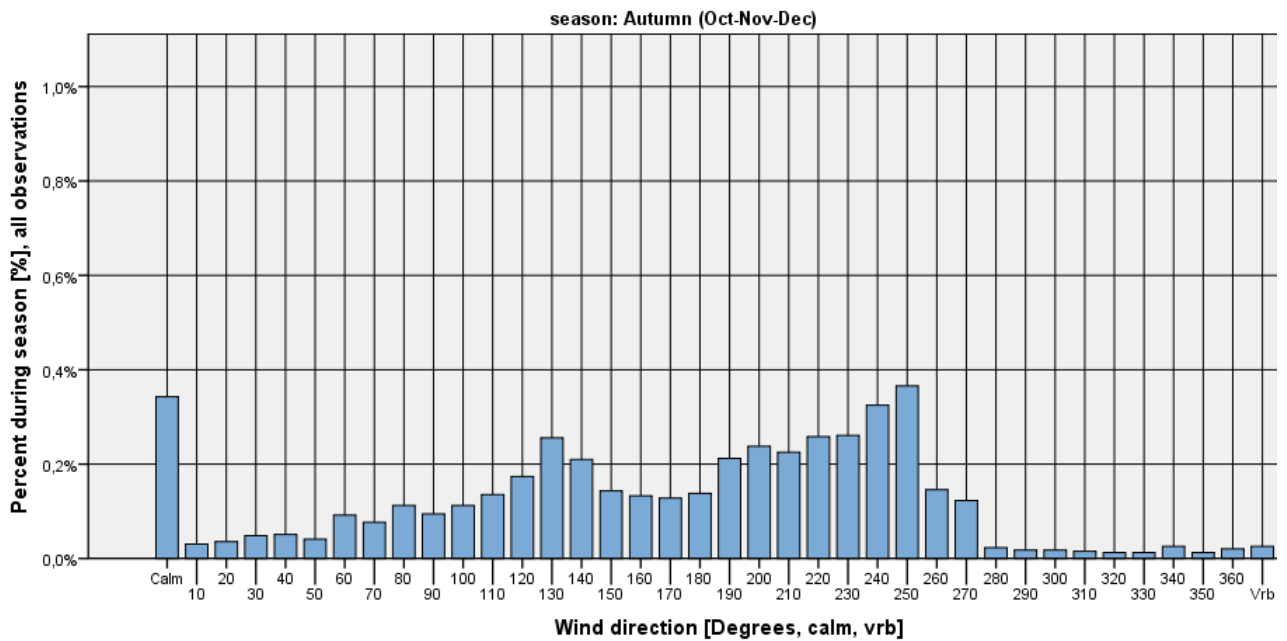

Figure 675

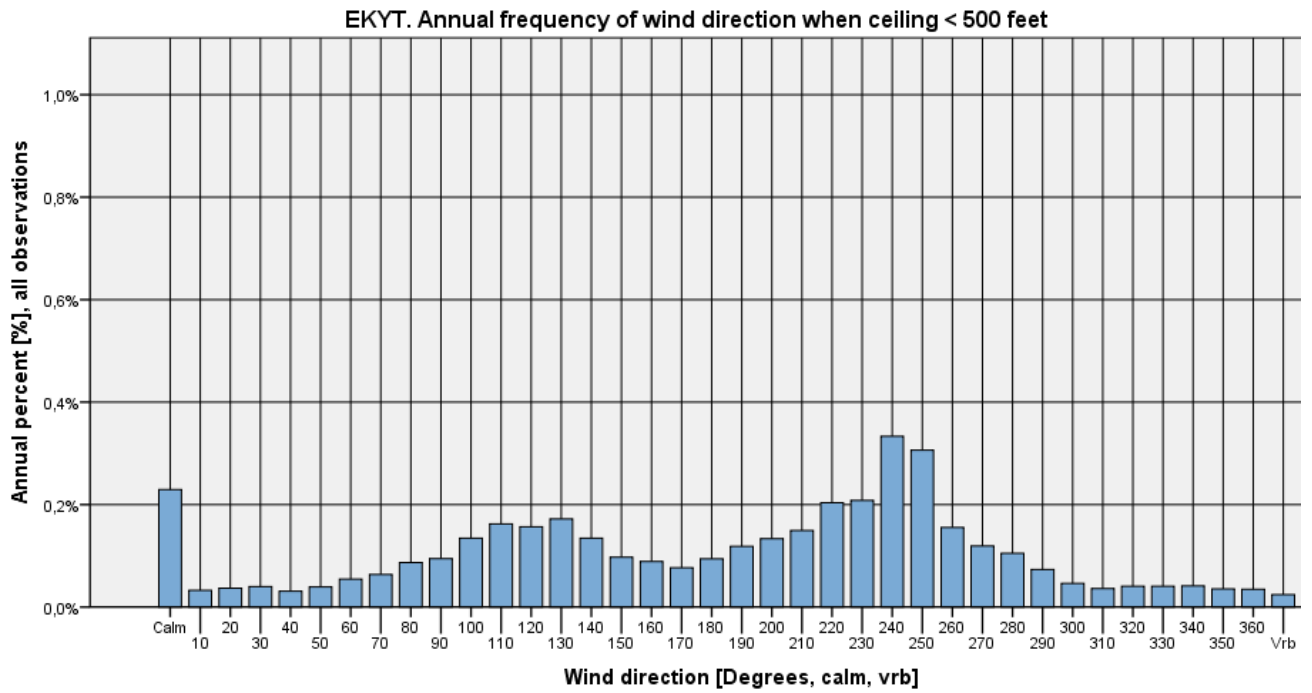

Figure 676



Ceiling < 500 feet and wind speed ≤ 5 kts

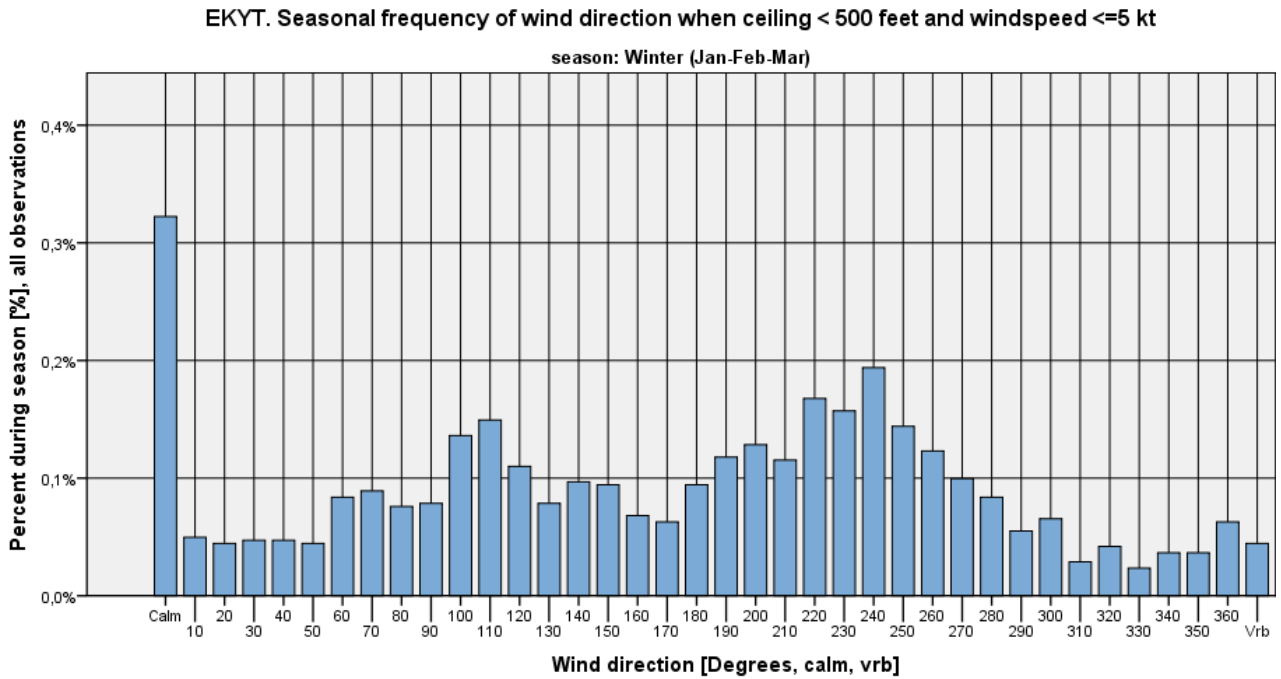

Figure 677

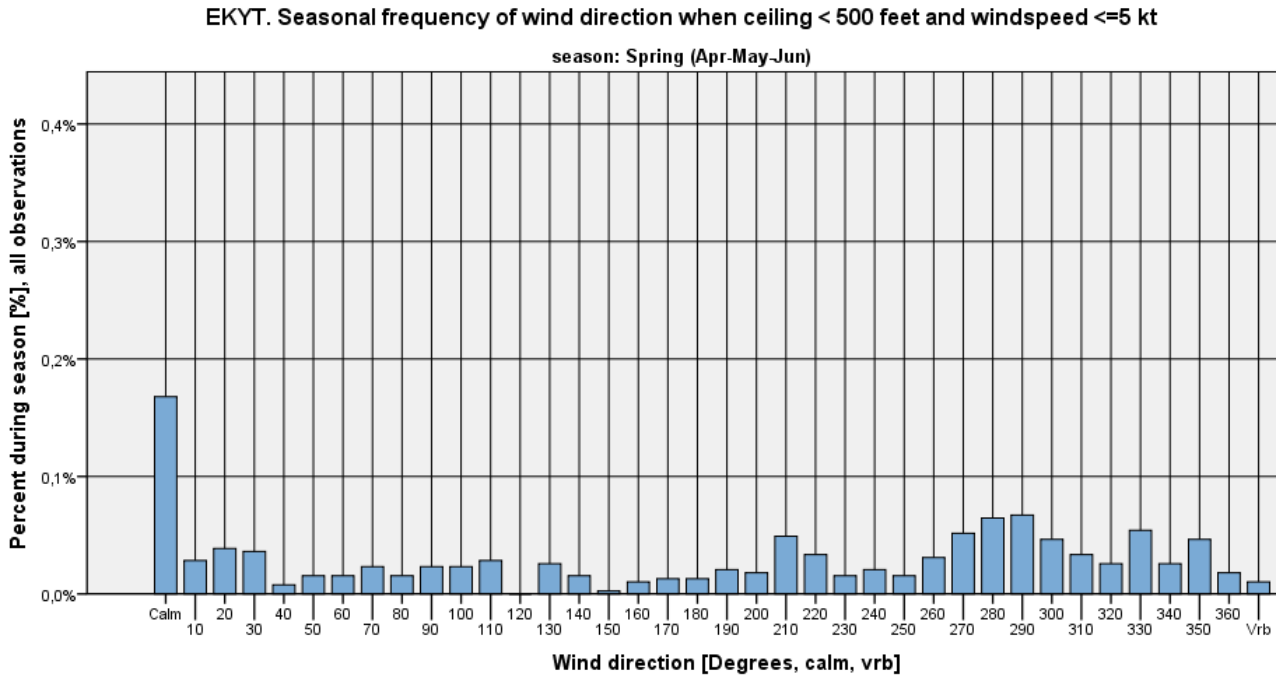

Figure 678



EKYT. Seasonal frequency of wind direction when ceiling < 500 feet and windspeed <=5 kt

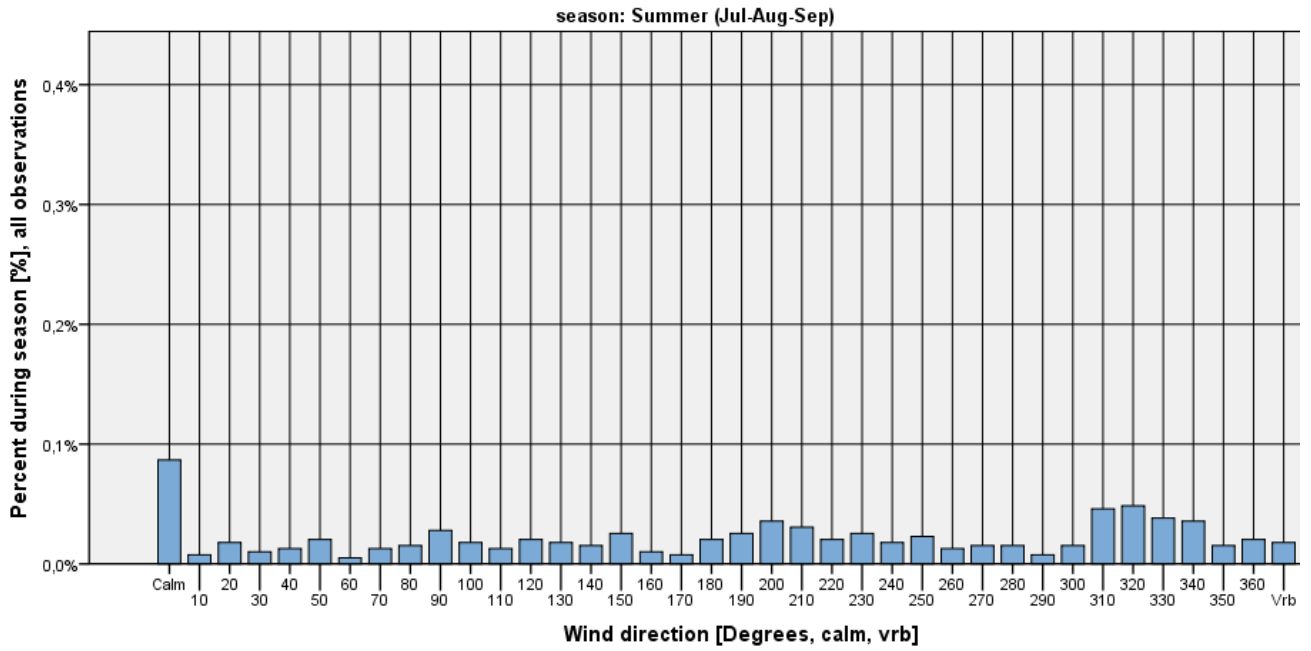

Figure 679

EKYT. Seasonal frequency of wind direction when ceiling < 500 feet and windspeed <=5 kt

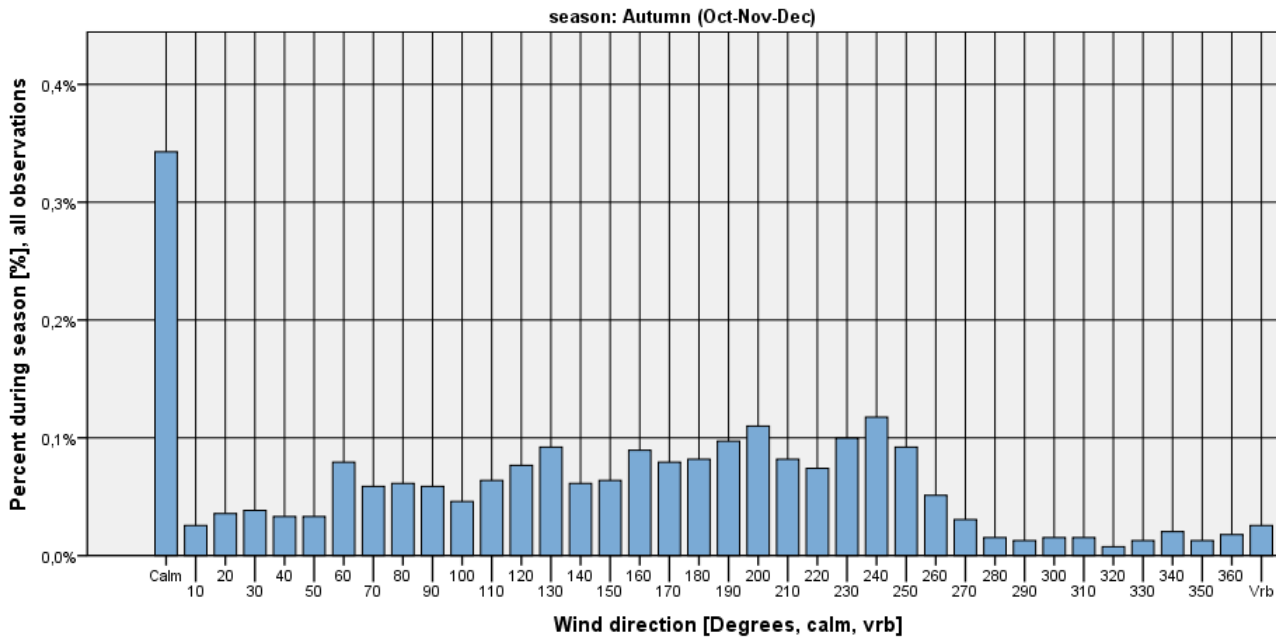

Figure 680

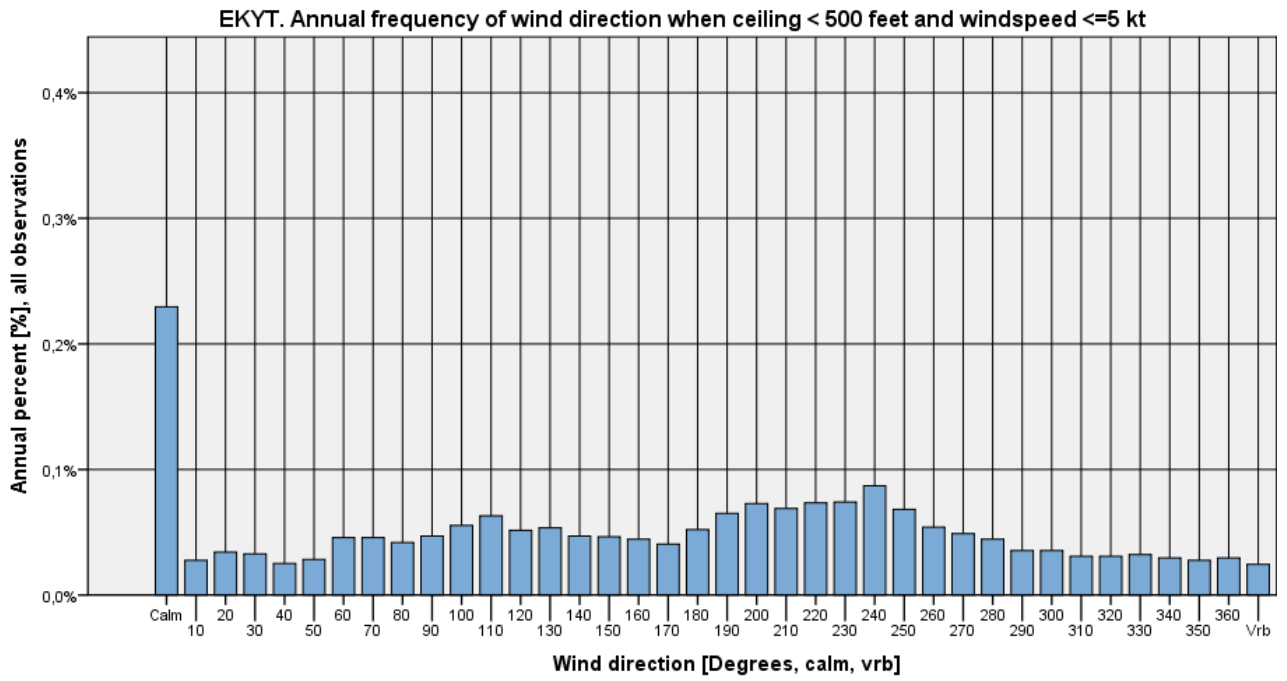

Figure 681



Ceiling < 500 feet and wind speed > 5 kts

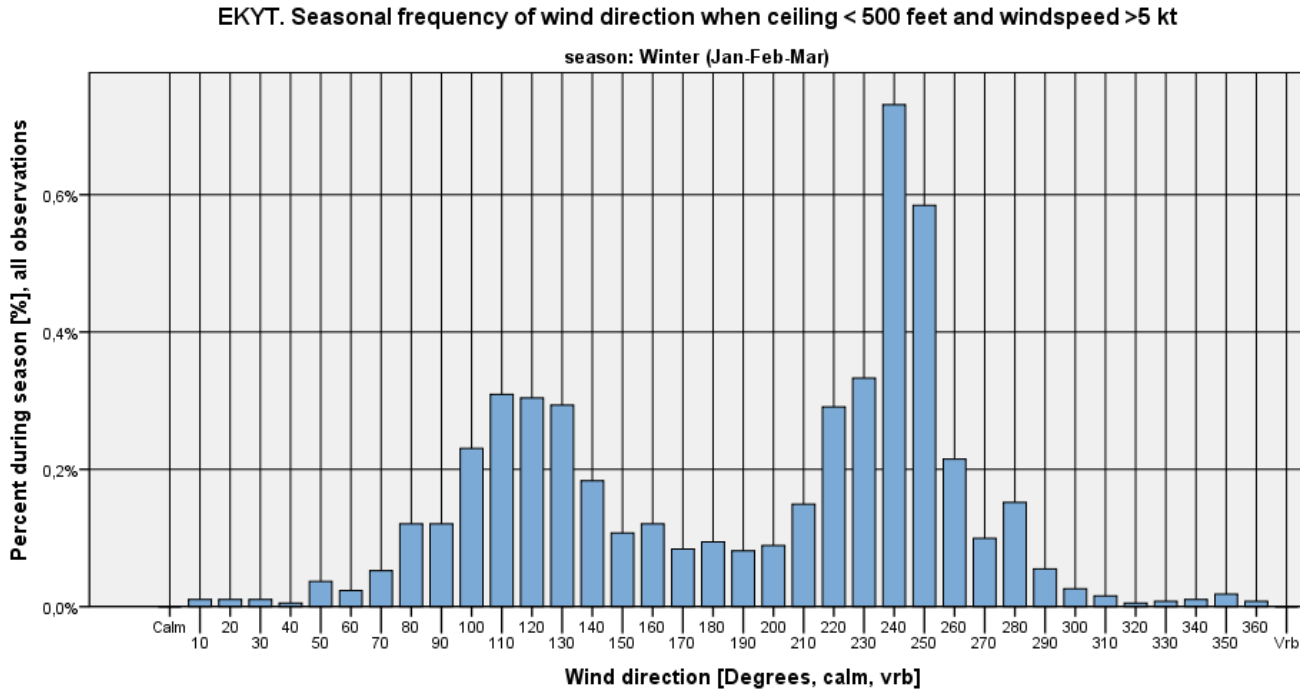

Figure 682

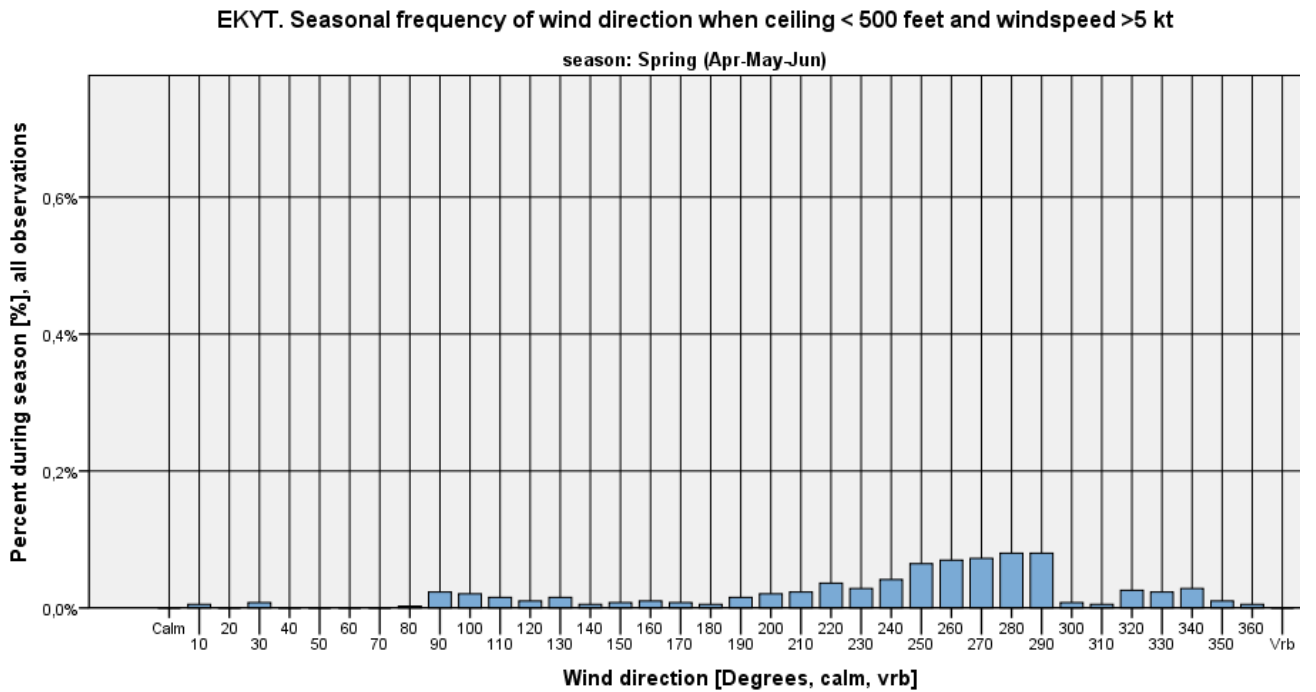

Figure 683



EKYT. Seasonal frequency of wind direction when ceiling < 500 feet and windspeed >5 kt

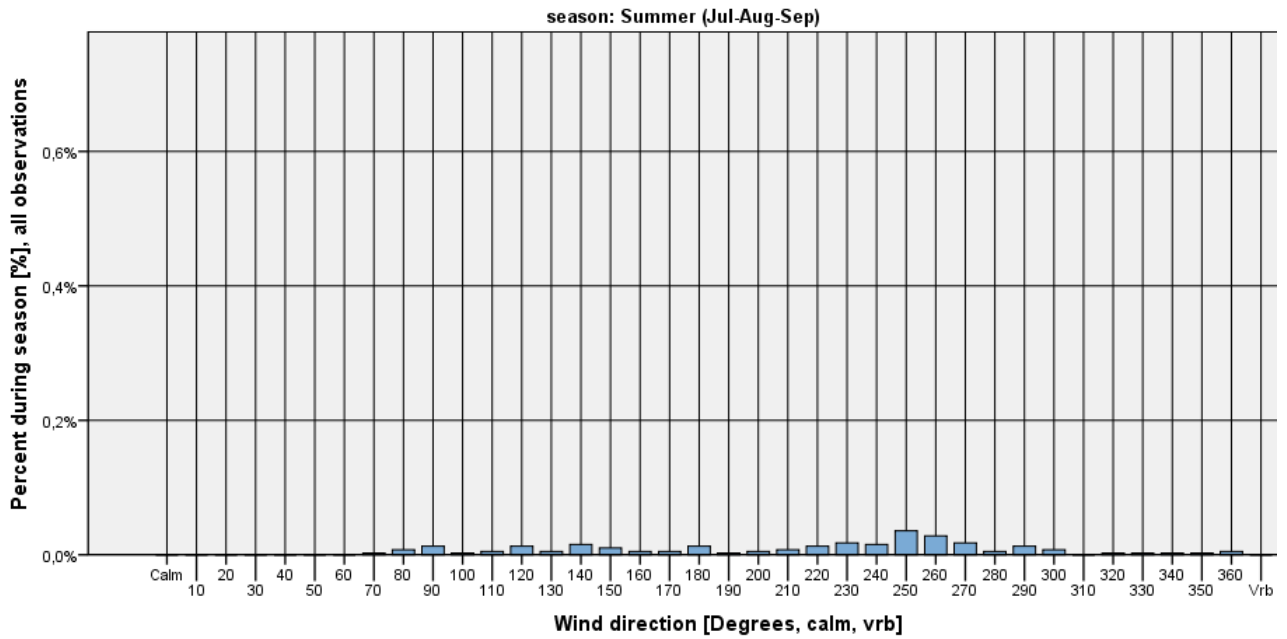

Figure 684

EKYT. Seasonal frequency of wind direction when ceiling < 500 feet and windspeed >5 kt

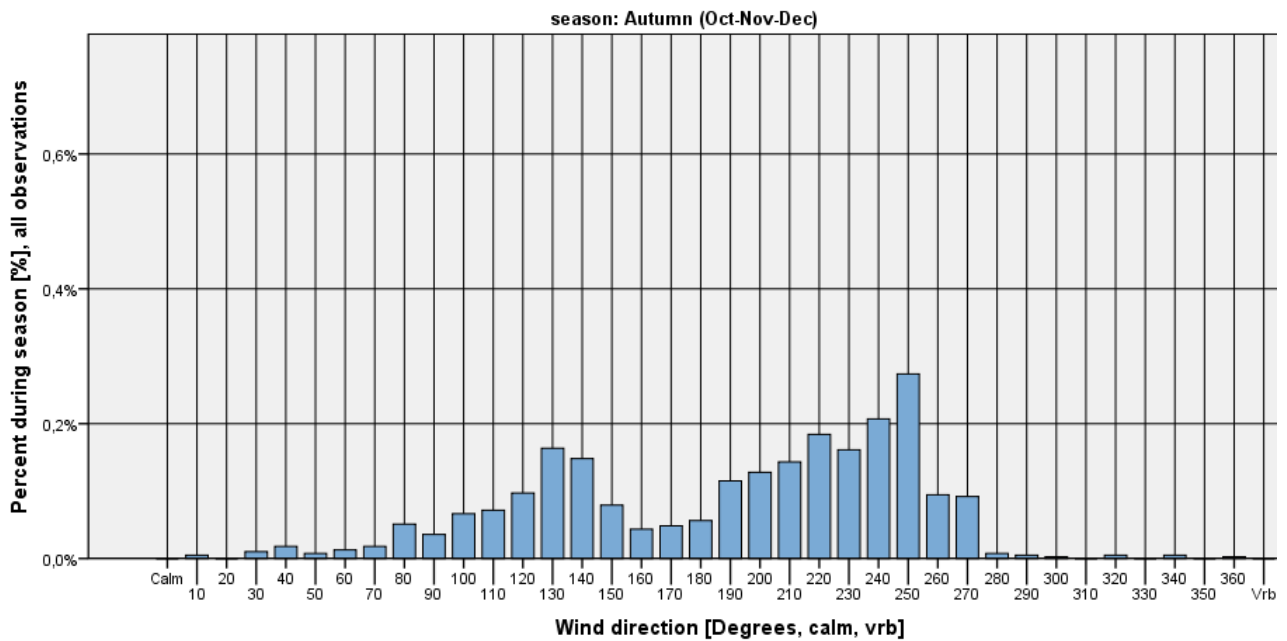

Figure 685

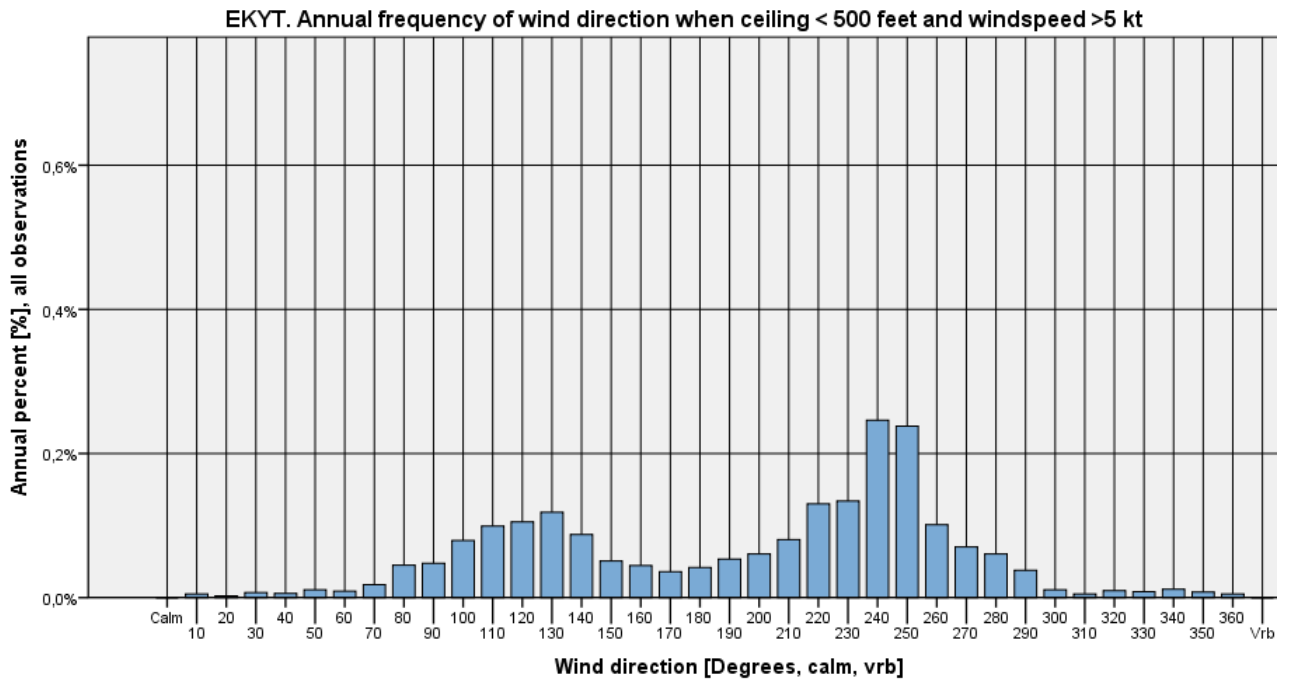

Figure 686



Wind roses

EKYT Aalborg AUTUMN & WINTER: OCTOBER - MARCH

01-02-2003 - 01-02-2012

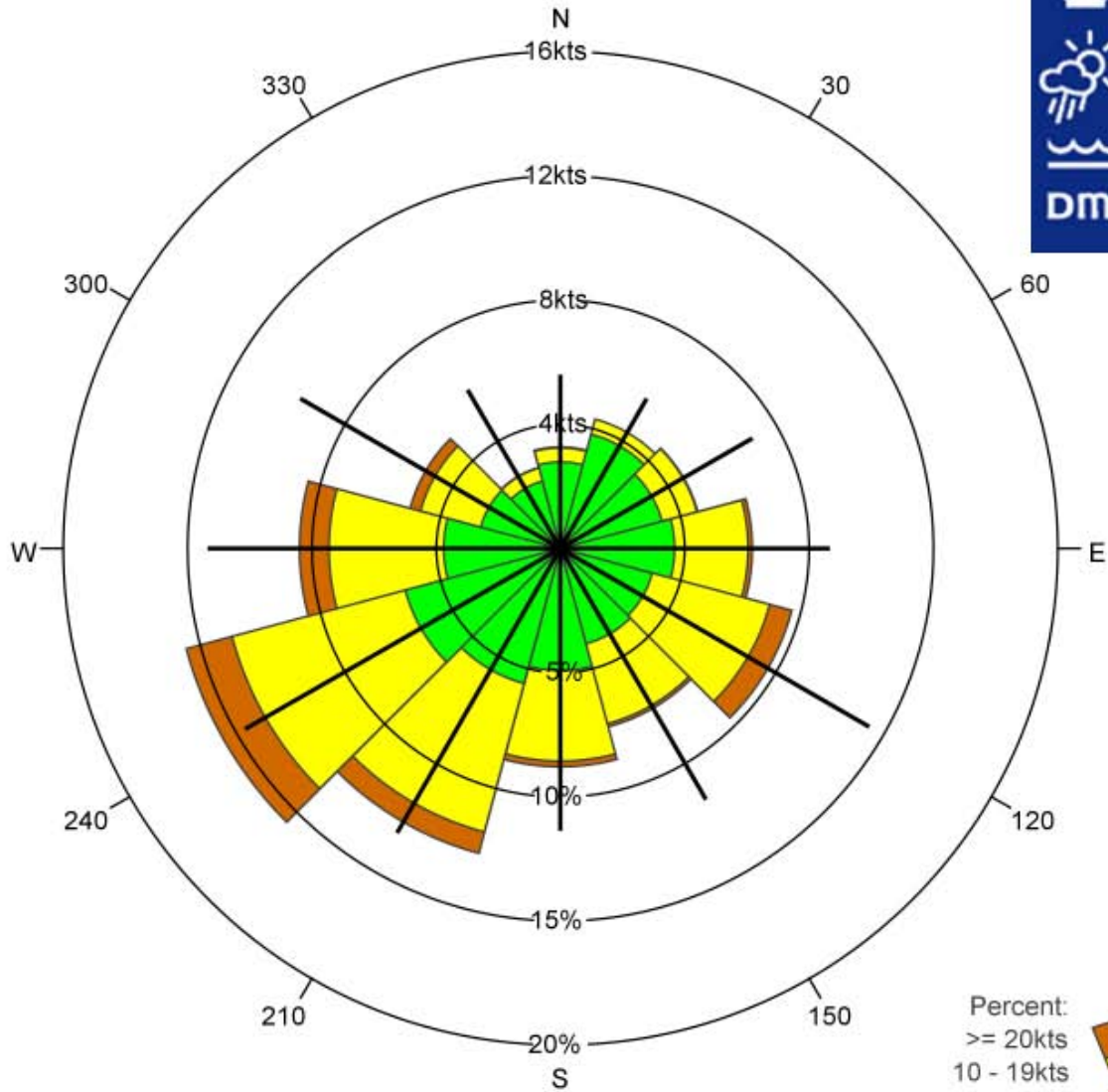

Legend:

— Mean wind speed

Percent:
 >= 20kts
 10 - 19kts
 1 - 9kts



	N	30	60	E	120	150	S	210	240	W	300	330	Total
%	4.1	5.4	5.7	7.7	9.6	7.4	8.8	12.7	15.6	10.5	6.3	3.4	97.2
% 1 - 9kts	3.5	4.8	4.2	4.6	3.8	4.0	4.9	5.6	6.5	4.7	3.3	2.8	52.7
% 10 - 19kts	0.6	0.6	1.4	3.0	4.9	3.3	3.7	6.2	7.2	4.6	2.5	0.5	38.5
% >= 20kts	0.0	0.0	0.0	0.2	0.9	0.1	0.2	0.9	1.9	1.2	0.4	0.0	5.9
Mean wind speed	5.6	5.6	7.2	8.7	11.4	9.4	9.1	10.6	11.7	11.4	9.7	5.9	9.7
Max wind speed	25.0	22.0	22.0	32.0	33.0	26.0	33.0	43.0	49.0	52.0	41.0	24.0	52.0

Number of observations = 77256

Source: DMI

Calm defined a wind speed = 0kts

Number of observations with calm/varying wind direction: 2159=2.8%

Observations with calm/varying wind direction are not used in the statistics



EKYT Aalborg

SPRING & SUMMER: APRIL - SEPTEMBER

01-02-2003 - 01-02-2012

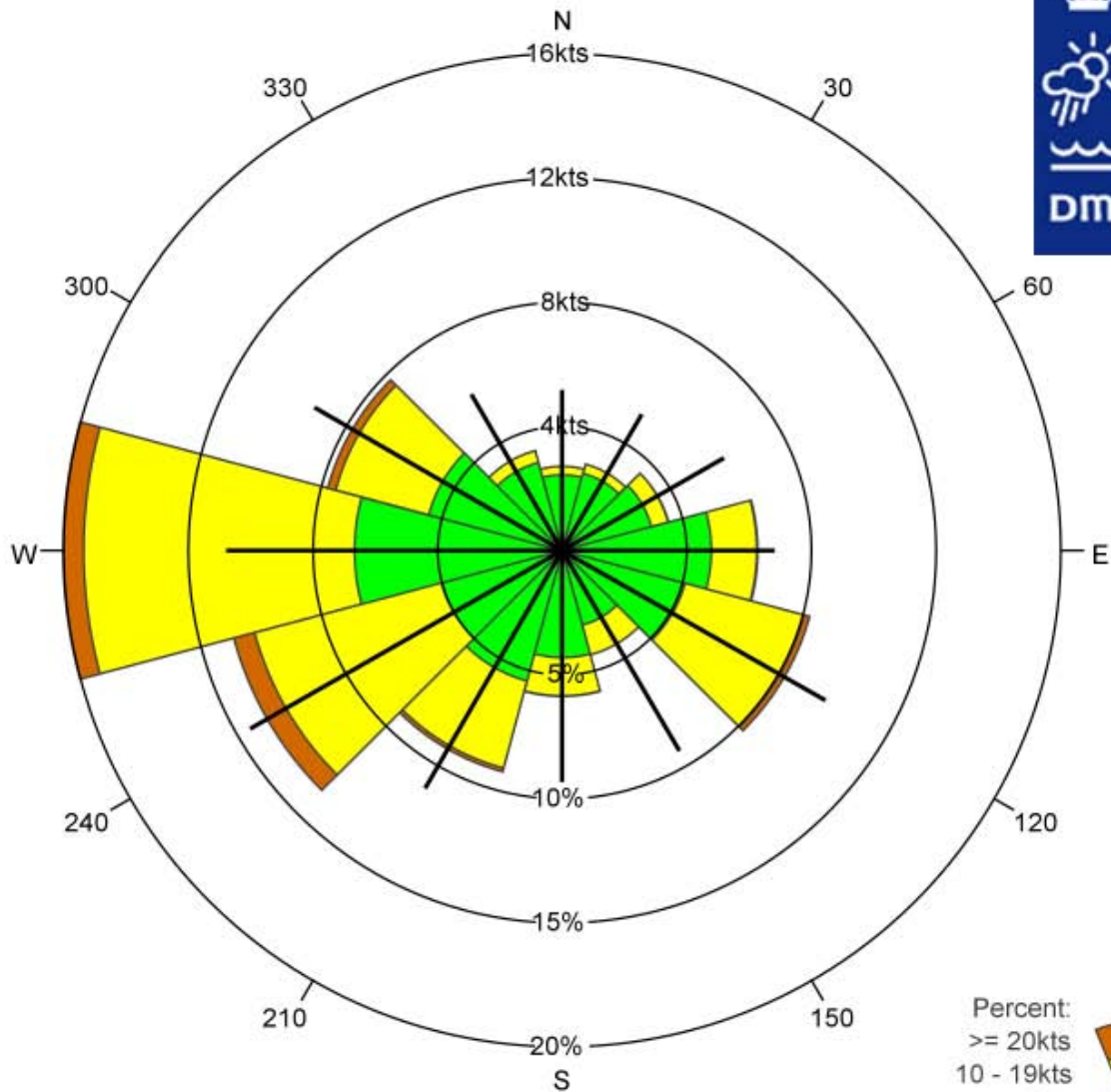

Legend:
— Mean wind speed

Percent:
 >= 20kts
 10 - 19kts
 1 - 9kts



	N	30	60	E	120	150	S	210	240	W	300	330	Total
%	3.4	3.6	4.4	7.8	10.3	4.3	5.9	9.2	13.6	20.0	9.7	4.2	96.5
% 1 - 9kts	3.1	3.2	3.7	6.0	5.1	3.1	4.3	5.4	5.0	8.3	5.6	3.7	56.5
% 10 - 19kts	0.3	0.4	0.7	1.8	5.0	1.2	1.5	3.6	7.8	10.9	3.9	0.5	37.5
% >= 20kts	0.0	0.0	0.0	0.0	0.2	0.0	0.0	0.2	0.9	0.8	0.3	0.0	2.5
Mean wind speed	5.2	5.1	6.0	6.8	9.7	7.5	7.5	8.8	11.5	10.8	9.2	5.8	8.9
Max wind speed	19.0	18.0	21.0	25.0	26.0	22.0	23.0	33.0	32.0	30.0	30.0	20.0	33.0

Number of observations = 77883

Source: DMI

Calm defined a wind speed = 0kts

Number of observations with calm/varying wind direction: 2706=3.5%

Observations with calm/varying wind direction are not used in the statistics



Availability

Yearly distribution of observations. EKYT 01-Feb-2003 - 31-Jan-2012

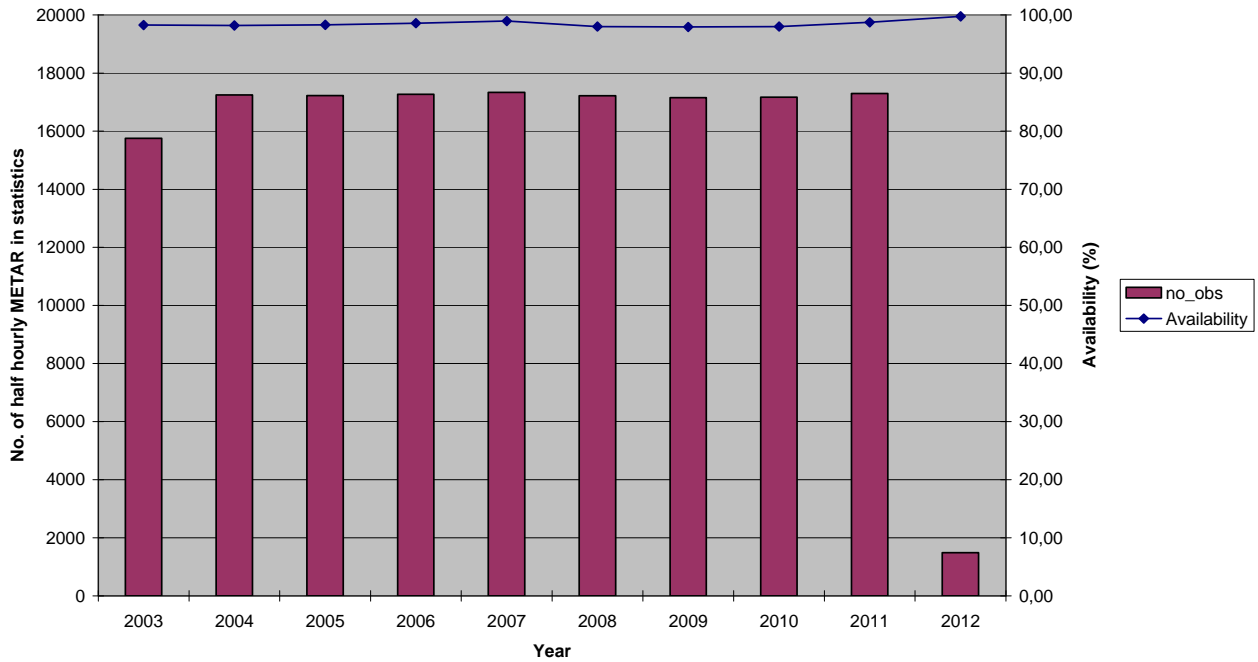

Figure 687

Monthly distribution of observations. EKYT 01-Feb-2003 - 31-Jan-2012

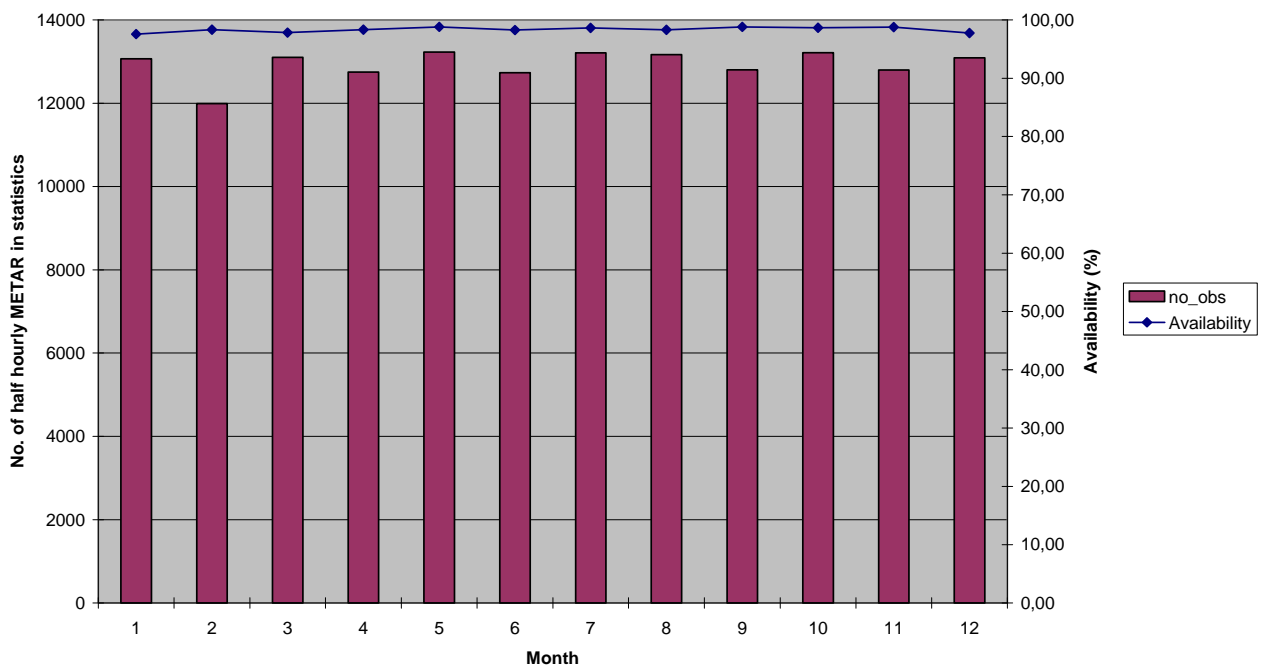

Figure 688

Hourly distribution of observations. EKYT 01-Feb-2003 - 31-Jan-2012

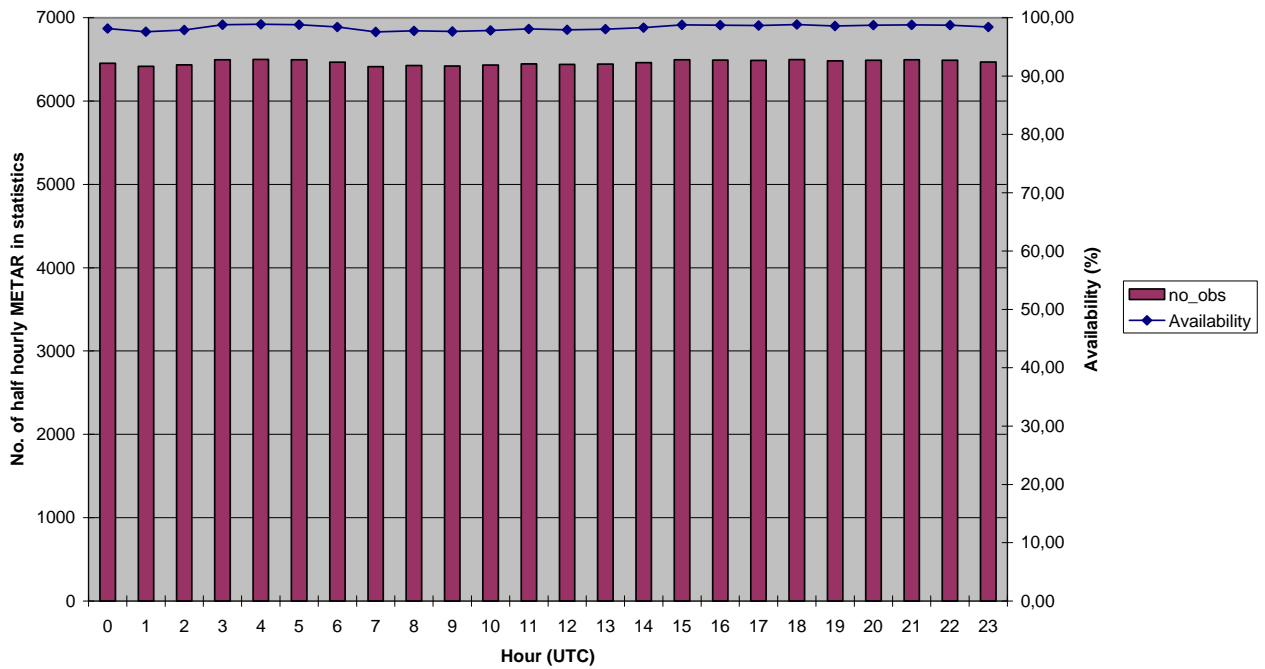

Figure 689

EKYT. Average no. of half hourly observations in statistics, 1 February 2003 - 31 January 2012

		year									
		2003	2004	2005	2006	2007	2008	2009	2010	2011	2012
Hour (UTC)	0	2,0	2,0	2,0	2,0	2,0	2,0	2,0	2,0	2,0	2,0
	1	1,9	1,9	2,0	2,0	2,0	2,0	2,0	2,0	1,9	2,0
	2	1,9	1,9	2,0	2,0	2,0	2,0	2,0	2,0	2,0	2,0
	3	2,0	2,0	2,0	2,0	2,0	2,0	2,0	2,0	2,0	2,0
	4	2,0	2,0	2,0	2,0	2,0	2,0	2,0	2,0	2,0	2,0
	5	2,0	2,0	2,0	2,0	2,0	2,0	2,0	2,0	2,0	2,0
	6	2,0	2,0	2,0	2,0	2,0	2,0	2,0	2,0	2,0	2,0
	7	2,0	2,0	2,0	1,9	2,0	1,9	1,9	1,9	2,0	2,0
	8	2,0	2,0	2,0	2,0	2,0	1,9	1,9	1,9	2,0	2,0
	9	2,0	1,9	2,0	2,0	2,0	2,0	1,9	1,9	2,0	2,0
	10	2,0	2,0	2,0	2,0	2,0	1,9	1,9	1,9	2,0	2,0
	11	2,0	2,0	2,0	2,0	1,9	2,0	1,9	1,9	2,0	2,0
	12	2,0	2,0	2,0	2,0	2,0	1,9	1,9	1,9	2,0	2,0
	13	2,0	1,9	2,0	2,0	2,0	1,9	1,9	1,9	2,0	2,0
	14	2,0	2,0	2,0	2,0	2,0	1,9	2,0	1,9	2,0	2,0
	15	2,0	2,0	2,0	2,0	2,0	2,0	2,0	2,0	2,0	2,0
	16	2,0	2,0	2,0	2,0	2,0	2,0	2,0	2,0	2,0	2,0
	17	2,0	2,0	2,0	2,0	2,0	2,0	2,0	2,0	2,0	2,0
	18	2,0	2,0	2,0	2,0	2,0	2,0	2,0	2,0	2,0	2,0
	19	2,0	2,0	2,0	2,0	2,0	2,0	2,0	2,0	2,0	2,0
	20	2,0	2,0	2,0	2,0	2,0	2,0	1,9	2,0	2,0	2,0
	21	2,0	2,0	2,0	2,0	2,0	1,9	2,0	2,0	2,0	2,0
	22	2,0	2,0	2,0	2,0	2,0	2,0	2,0	2,0	2,0	2,0
	23	2,0	2,0	2,0	2,0	2,0	2,0	2,0	2,0	2,0	1,9

Table 79



- blank page -



Faroe Islands, seasonal and annual statistics

1 February 2003 – 31 January 2012



EKVG Vaga-Floghavn

Vága Airport

Airport location: 62,067°N 7,283°W Elevation: 85 m above msl.

EKVG observations in statistics: 69.469 half hourly METAR¹⁴ covering the 9 years period 01-Feb-2003 – 31-Jan-2012, yielding an overall availability of 44,0%.

The availability is mainly lowered by lack of night observations until the last years of the period, look for details in the availability section.

EKVG METAR are manual until 26-Nov-2009 and partly auto metar since then.

Cross tables Visibility – Ceiling

Winter (Jan-Feb-Mar): EKVG – Frequencies (%) Visibility - Ceiling

No. Obs = 15.688	<100 feet	<200 feet	<500 feet	<1000 feet	<1500 feet	>=1500 feet, CAVOK or no ceiling	Total
< 800 m	0,057	0,25	0,89	1,07	1,13	0,04	1,18
<1 km	0,057	0,29	1,06	1,38	1,48	0,08	1,56
<1.5 km	0,057	0,36	1,27	1,70	2,00	0,15	2,15
<3.0 km	0,064	0,66	2,59	3,59	4,35	0,65	5,00
< 5.0 km	0,076	0,78	4,75	6,76	8,17	1,58	9,75
>= 5,0 km or CAVOK	0	0,076	2,79	9,31	18,03	72,21	90,25
Total	0,076	0,86	7,53	16,07	26,20	73,80	100

Table 80

Spring (Apr-May-Jun): EKVG – Frequencies (%) Visibility - Ceiling

No. Obs = 16.875	<100 feet	<200 feet	<500 feet	<1000 feet	<1500 feet	>=1500 feet, CAVOK or no ceiling	Total
< 800 m	0,21	0,83	2,25	2,31	2,33	0,04	2,37
<1 km	0,26	0,95	2,64	2,73	2,74	0,07	2,81
<1.5 km	0,35	1,13	2,98	3,09	3,12	0,09	3,21
<3.0 km	0,50	1,69	4,98	5,27	5,37	0,20	5,56
< 5.0 km	0,55	2,03	7,07	8,09	8,34	0,43	8,77
>= 5,0 km or CAVOK	0,083	0,30	4,82	12,69	20,94	70,29	91,23
Total	0,63	2,32	11,89	20,78	29,28	70,72	100

Table 81

¹⁴ For every half hourly period max one observation (METAR or SPECI) is included, selected as the available METAR or SPECI with lowest visibility.

Summer (Jul-Aug-Sep): EKVG – Frequencies (%) Visibility - Ceiling

No. Obs = 19.320	<100 feet	<200 feet	<500 feet	<1000 feet	<1500 feet	>=1500 feet, CAVOK or no ceiling	Total
< 800 m	0,24	1,17	3,45	3,49	3,50	0,08	3,58
<1 km	0,25	1,28	3,98	4,04	4,05	0,10	4,16
<1.5 km	0,28	1,41	4,32	4,40	4,42	0,14	4,55
<3.0 km	0,33	1,85	6,77	7,19	7,27	0,25	7,53
< 5.0 km	0,36	2,11	9,67	11,08	11,45	0,45	11,90
>= 5,0 km or CAVOK	0,062	0,38	6,80	19,05	28,81	59,29	88,10
Total	0,42	2,48	16,46	30,12	40,26	59,74	100

Table 82

Autumn (Oct-Nov-Dec): EKVG – Frequencies (%) Visibility - Ceiling

No. Obs = 17.586	<100 feet	<200 feet	<500 feet	<1000 feet	<1500 feet	>=1500 feet, CAVOK or no ceiling	Total
< 800 m	0,063	0,32	0,88	0,99	1,03	0,08	1,11
<1 km	0,068	0,35	1,10	1,25	1,32	0,13	1,45
<1.5 km	0,11	0,45	1,37	1,62	1,78	0,18	1,96
<3.0 km	0,15	0,90	3,11	3,77	4,22	0,57	4,80
< 5.0 km	0,15	1,14	5,66	7,56	8,49	1,27	9,76
>= 5,0 km or CAVOK	0,011	0,18	3,92	12,63	22,29	67,95	90,24
Total	0,16	1,31	9,58	20,19	30,78	69,22	100

Table 83

Annual: EKVG – Frequencies (%) Visibility - Ceiling

No. Obs = 69.469	<100 feet	<200 feet	<500 feet	<1000 feet	<1500 feet	>=1500 feet, CAVOK or no ceiling	Total
< 800 m	0,15	0,67	1,93	2,03	2,06	0,06	2,12
<1 km	0,16	0,74	2,27	2,41	2,46	0,10	2,56
<1.5 km	0,20	0,86	2,56	2,77	2,89	0,14	3,03
<3.0 km	0,26	1,30	4,47	5,05	5,38	0,41	5,79
< 5.0 km	0,29	1,54	6,91	8,49	9,20	0,91	10,11
>= 5,0 km or CAVOK	0,040	0,24	4,68	13,68	22,82	67,07	89,89
Total	0,33	1,78	11,59	22,17	32,02	67,98	100

Table 84



Wind direction histograms

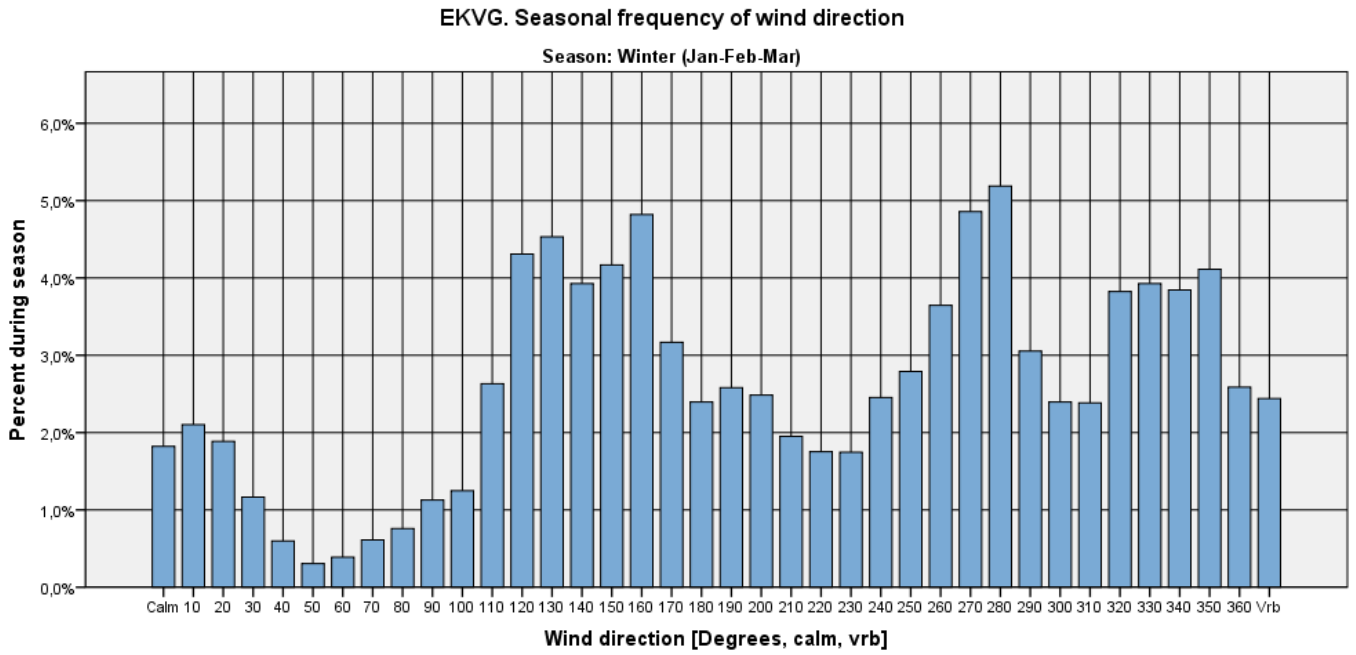

Figure 690

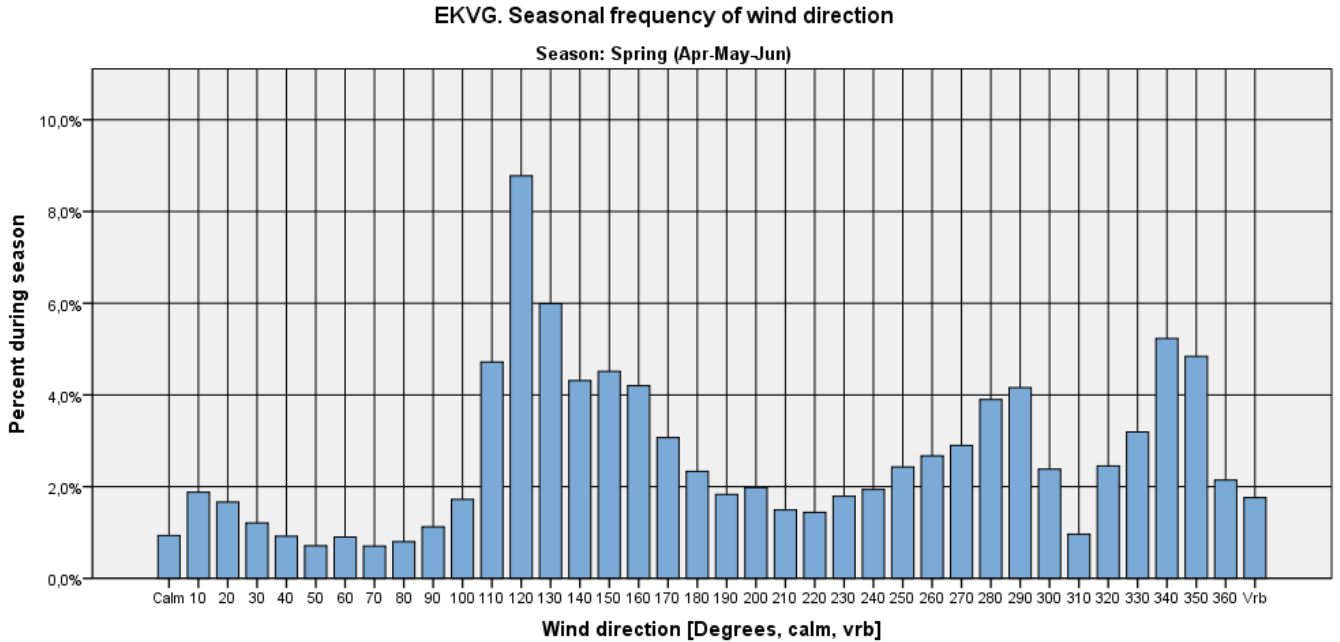

Figure 691

EKVG. Seasonal frequency of wind direction

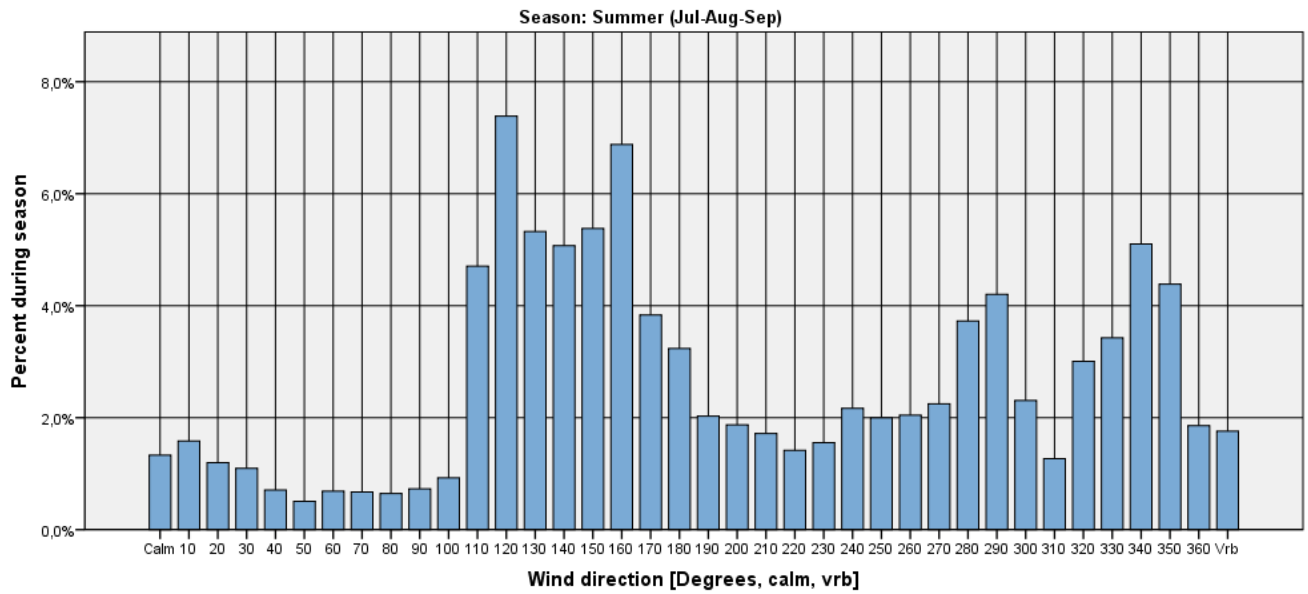

Figure 692

EKVG. Seasonal frequency of wind direction

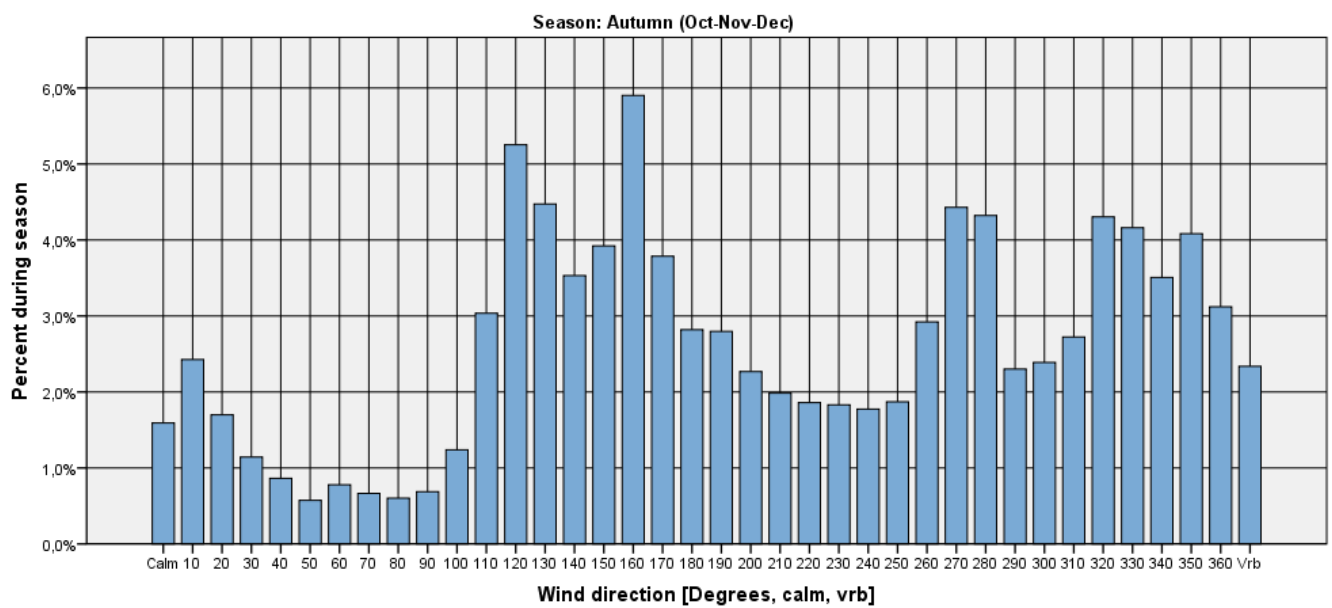

Figure 693

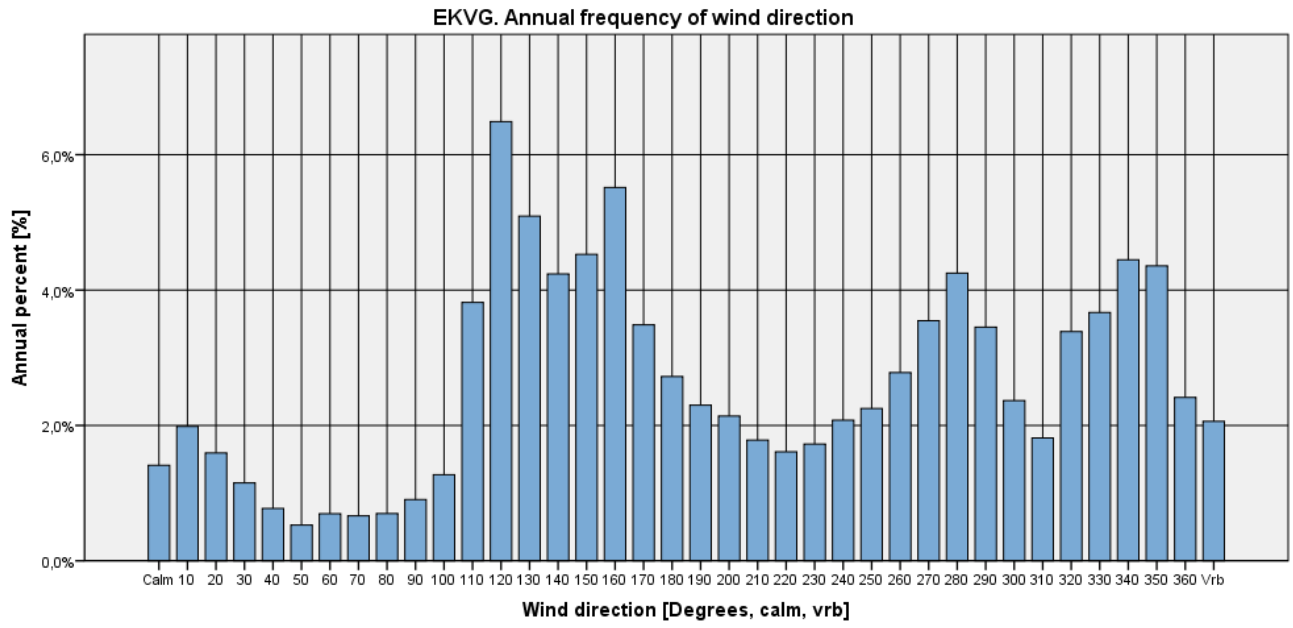

Figure 694



Visibility criteria on wind direction histograms

Visibility < 1000 m

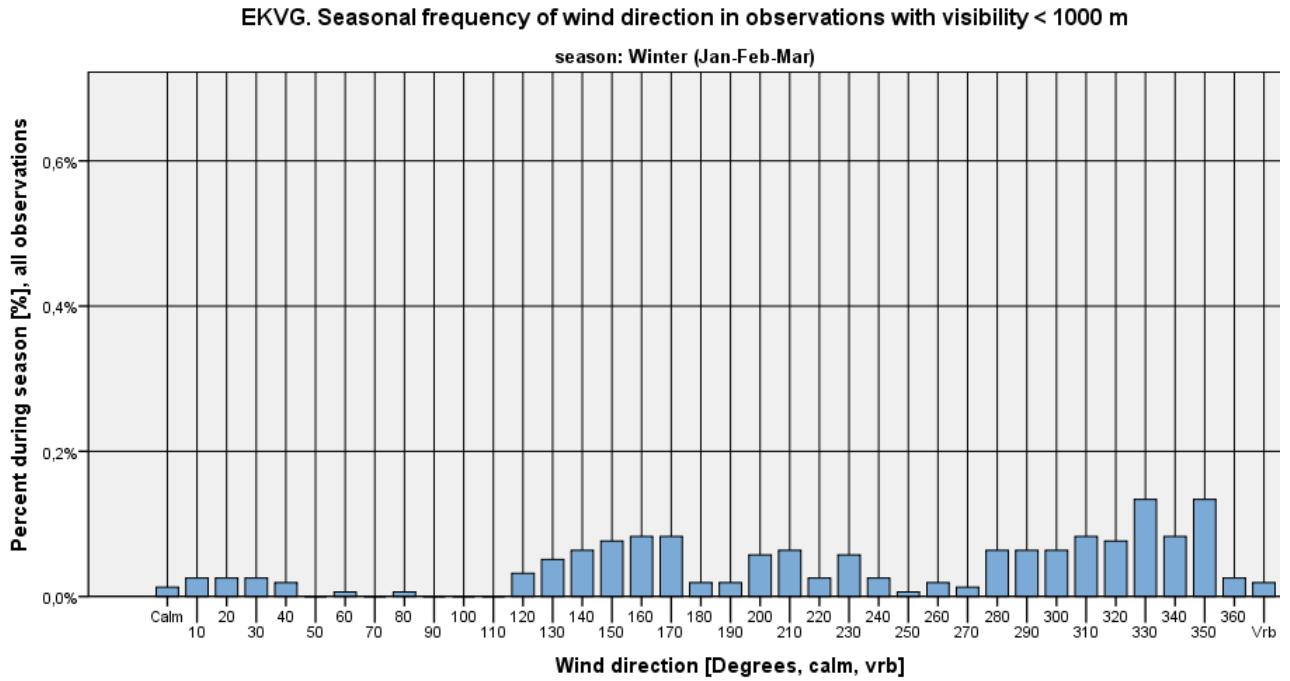

Figure 695

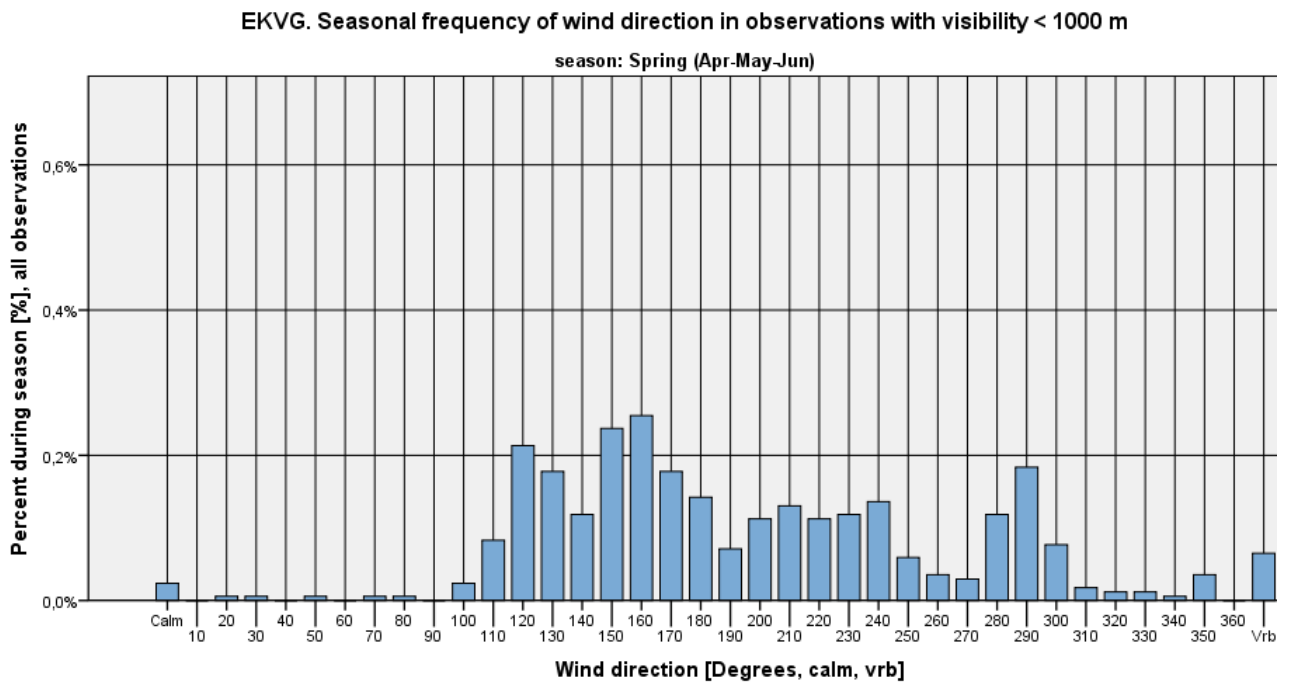

Figure 696



EKVG. Seasonal frequency of wind direction in observations with visibility < 1000 m

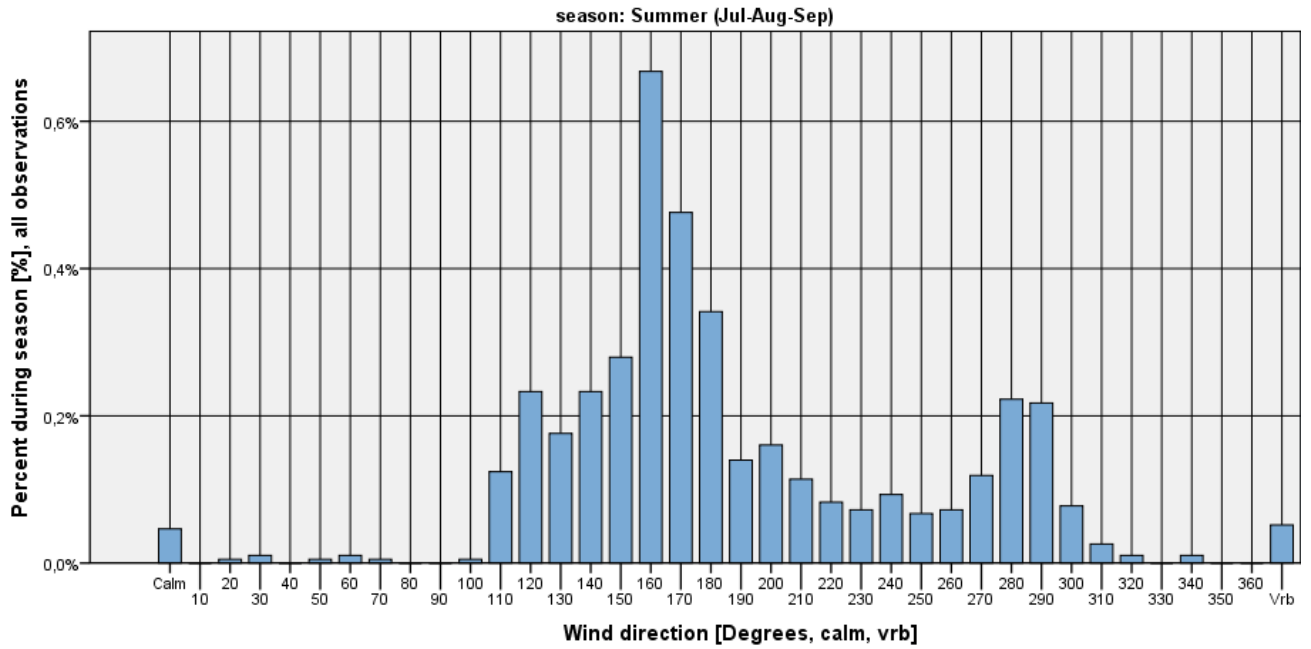

Figure 697

EKVG. Seasonal frequency of wind direction in observations with visibility < 1000 m

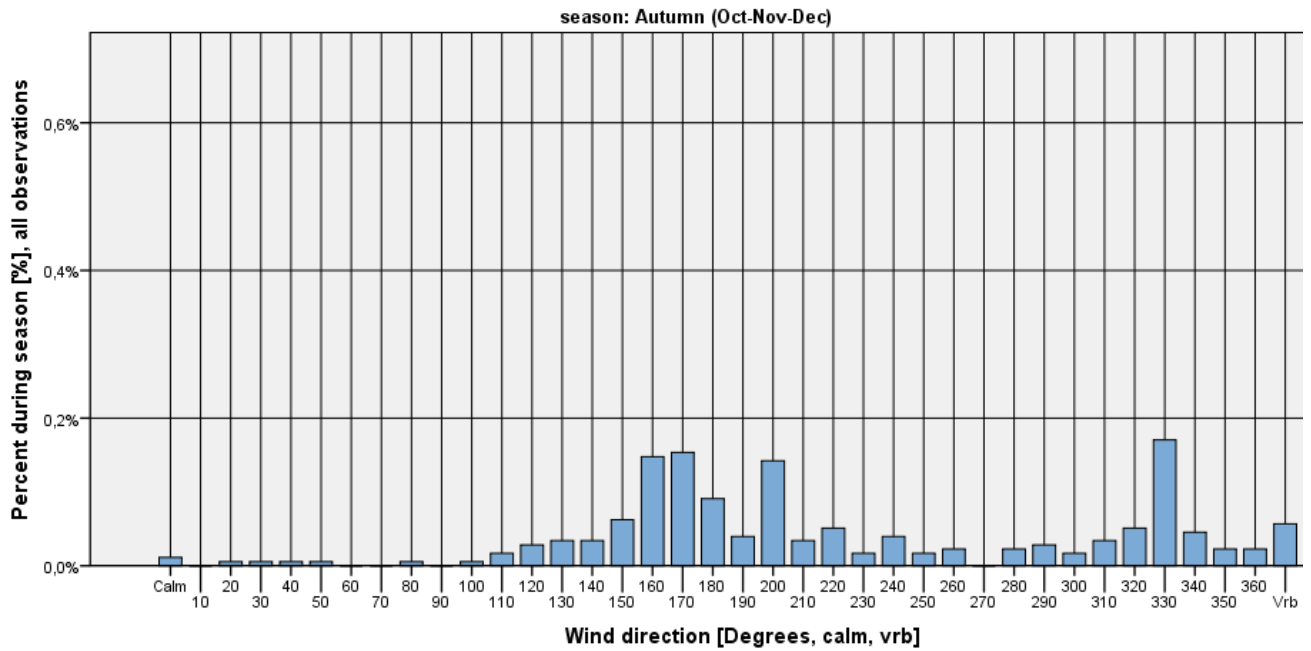

Figure 698

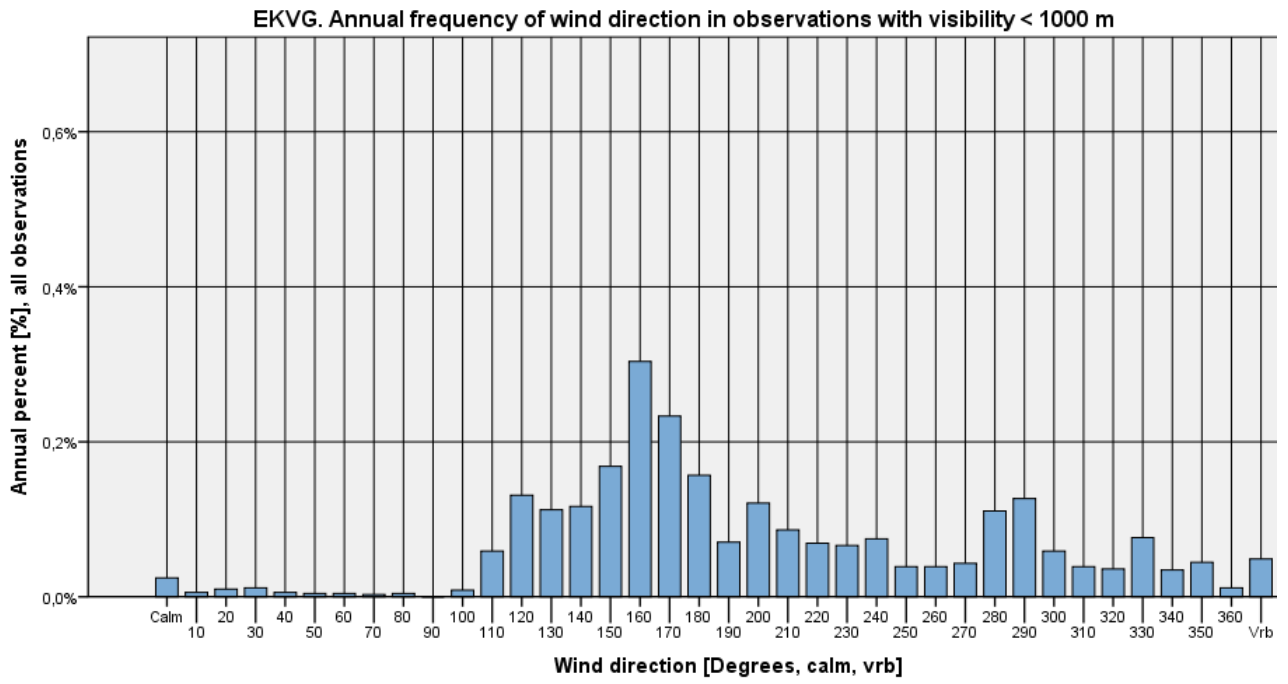

Figure 699



Visibility < 1000 m and wind speed <= 5 kts

EKVG. Seasonal frequency of wind direction when visibility < 1000 m and wind speed <=5kts

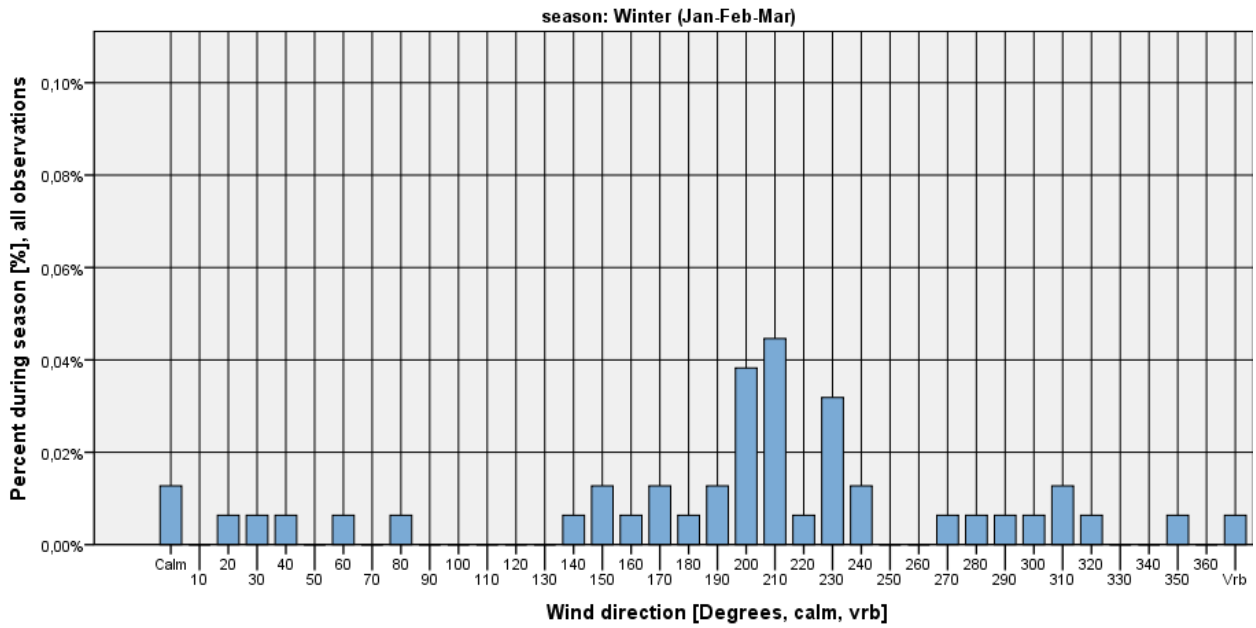

Figure 700

EKVG. Seasonal frequency of wind direction when visibility < 1000 m and wind speed <=5kts

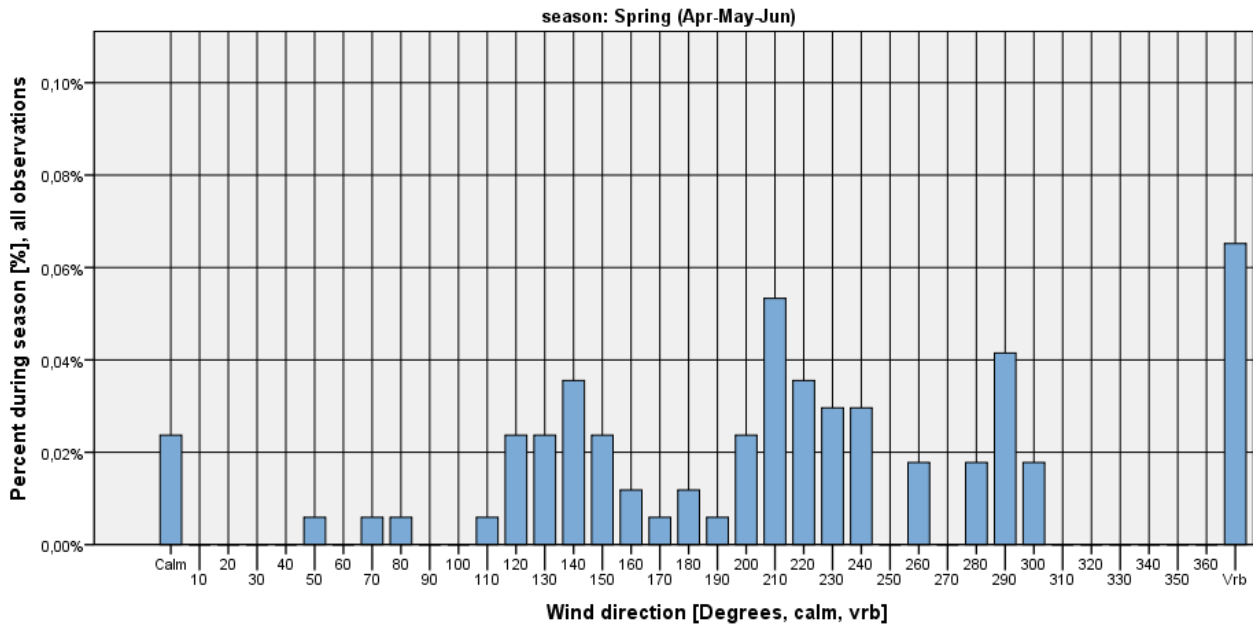

Figure 701



EKVG. Seasonal frequency of wind direction when visibility < 1000 m and wind speed <=5kts

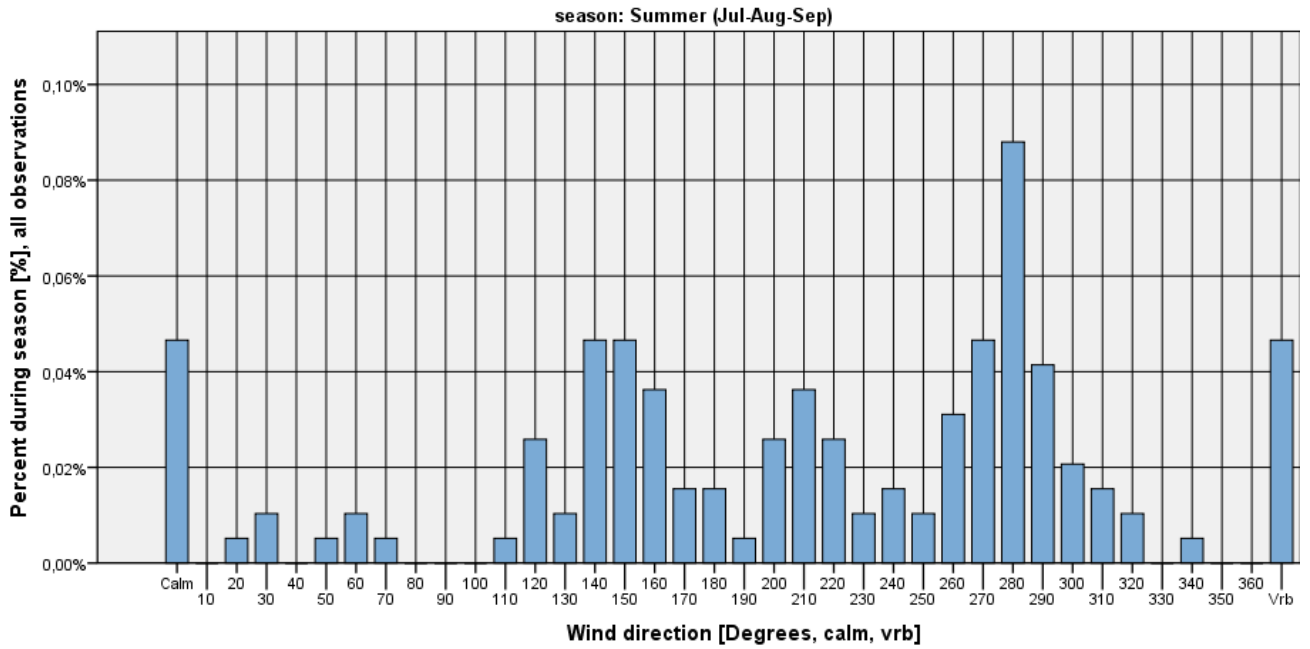

Figure 702

EKVG. Seasonal frequency of wind direction when visibility < 1000 m and wind speed <=5kts

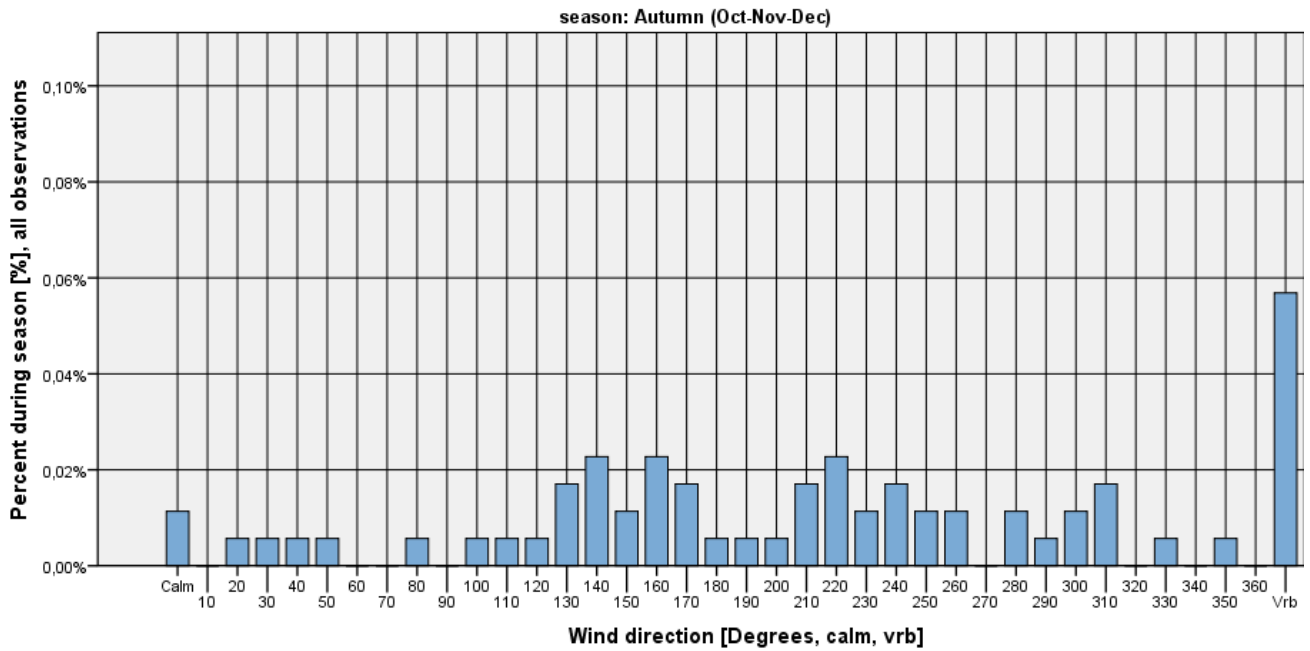

Figure 703

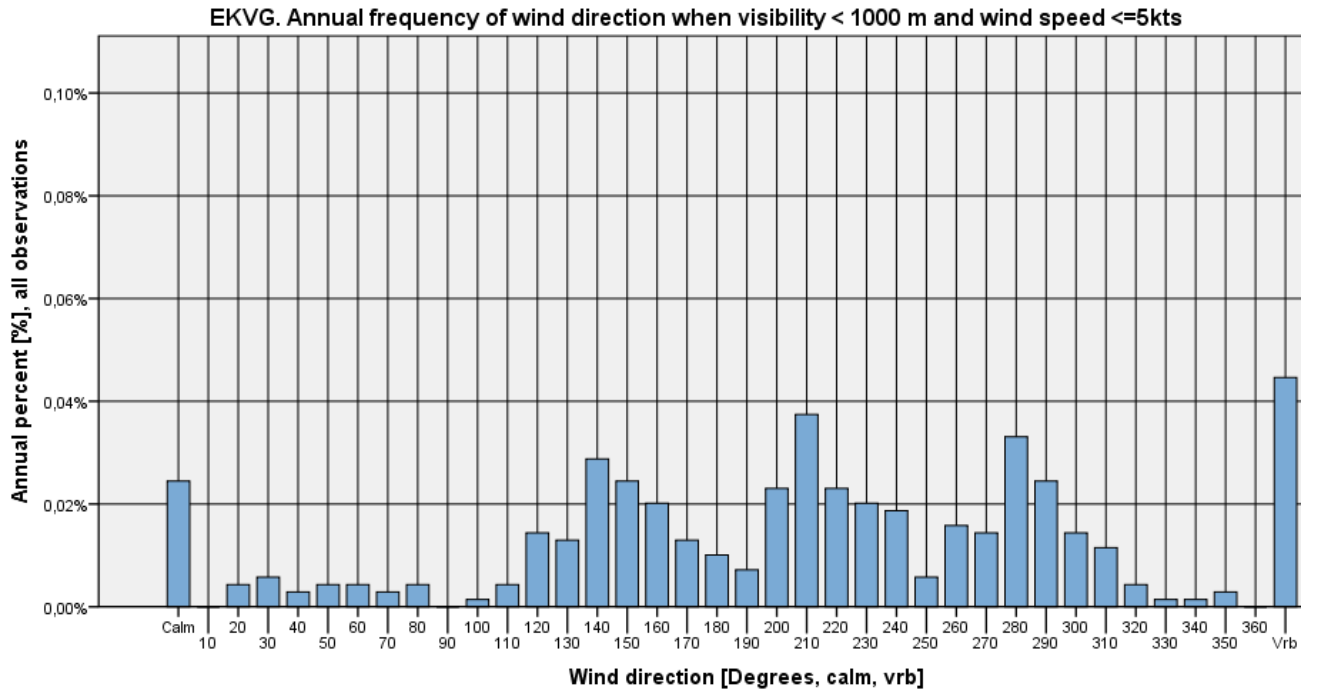

Figure 704



Visibility < 1000 m and wind speed > 5 kts

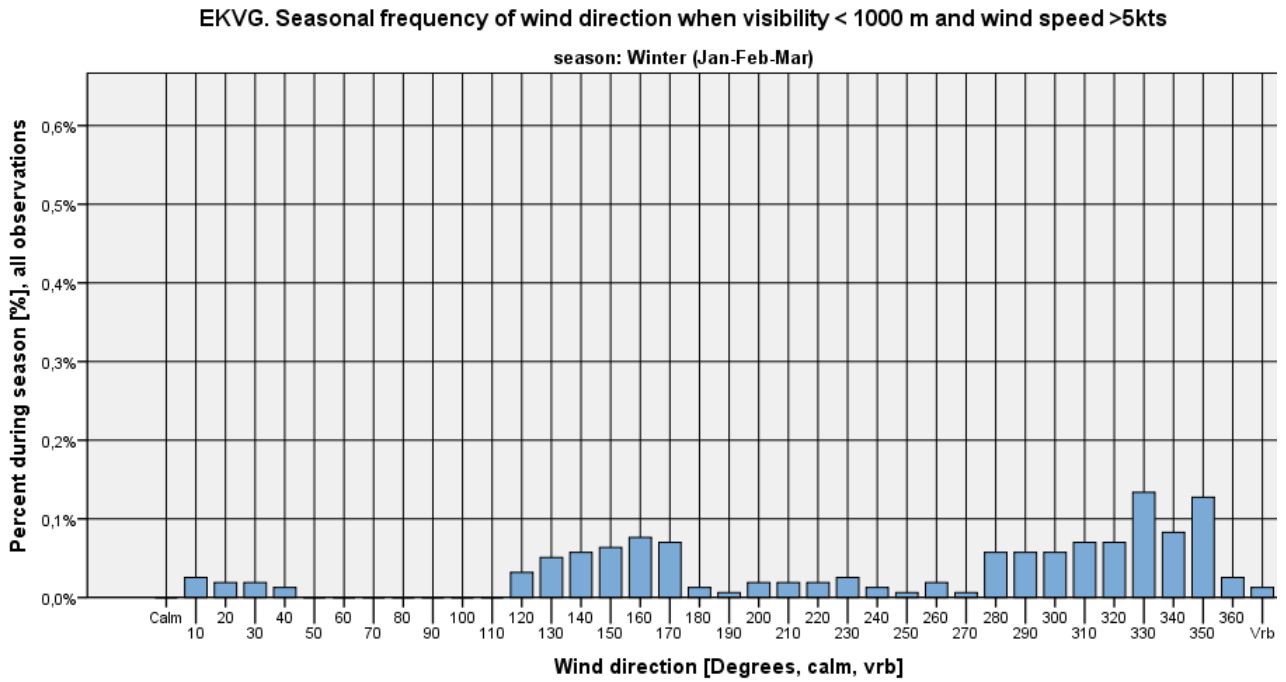

Figure 705

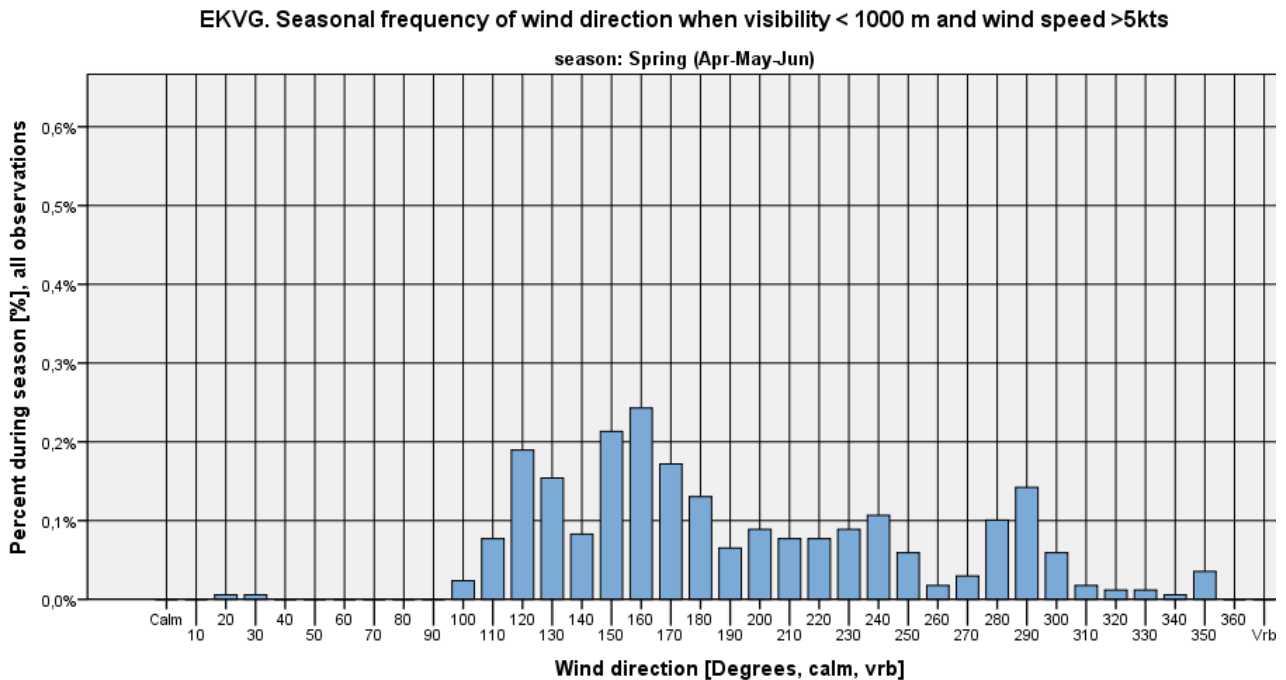

Figure 706



EKVG. Seasonal frequency of wind direction when visibility < 1000 m and wind speed >5kts

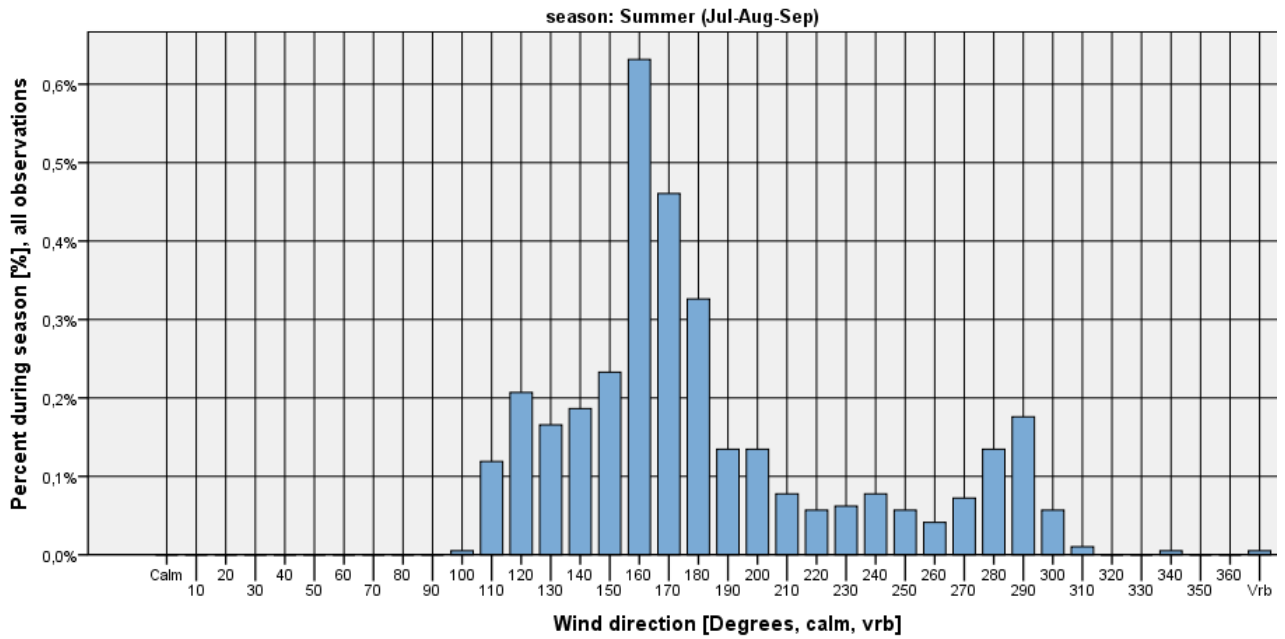

Figure 707

EKVG. Seasonal frequency of wind direction when visibility < 1000 m and wind speed >5kts

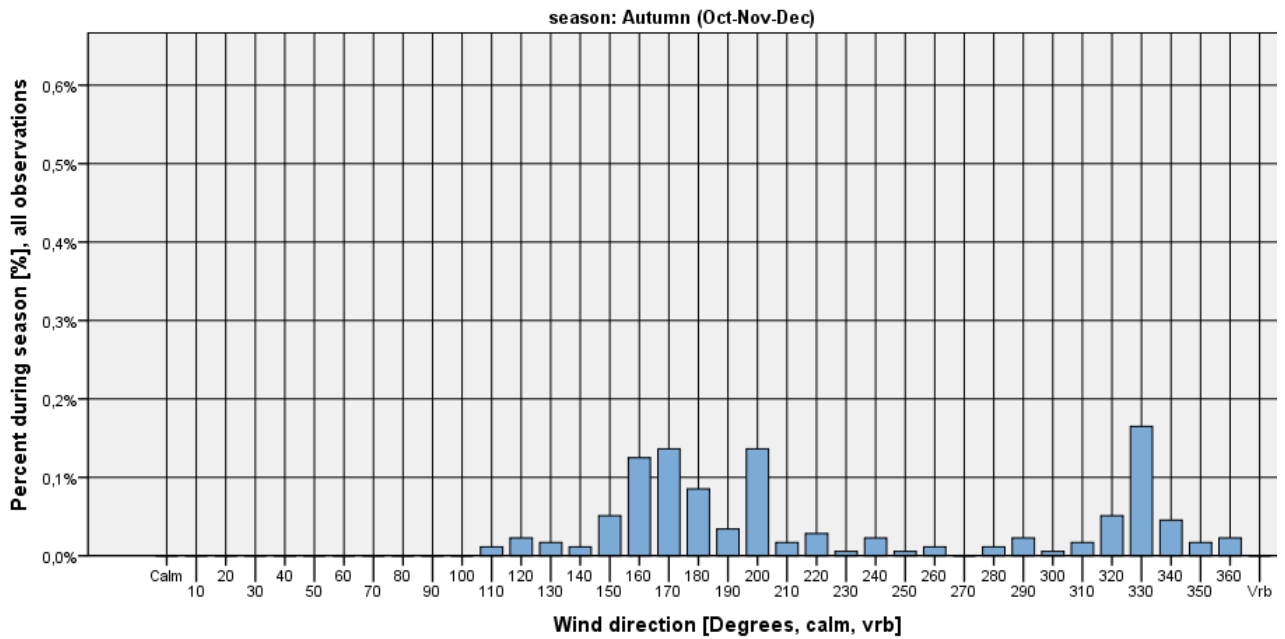

Figure 708

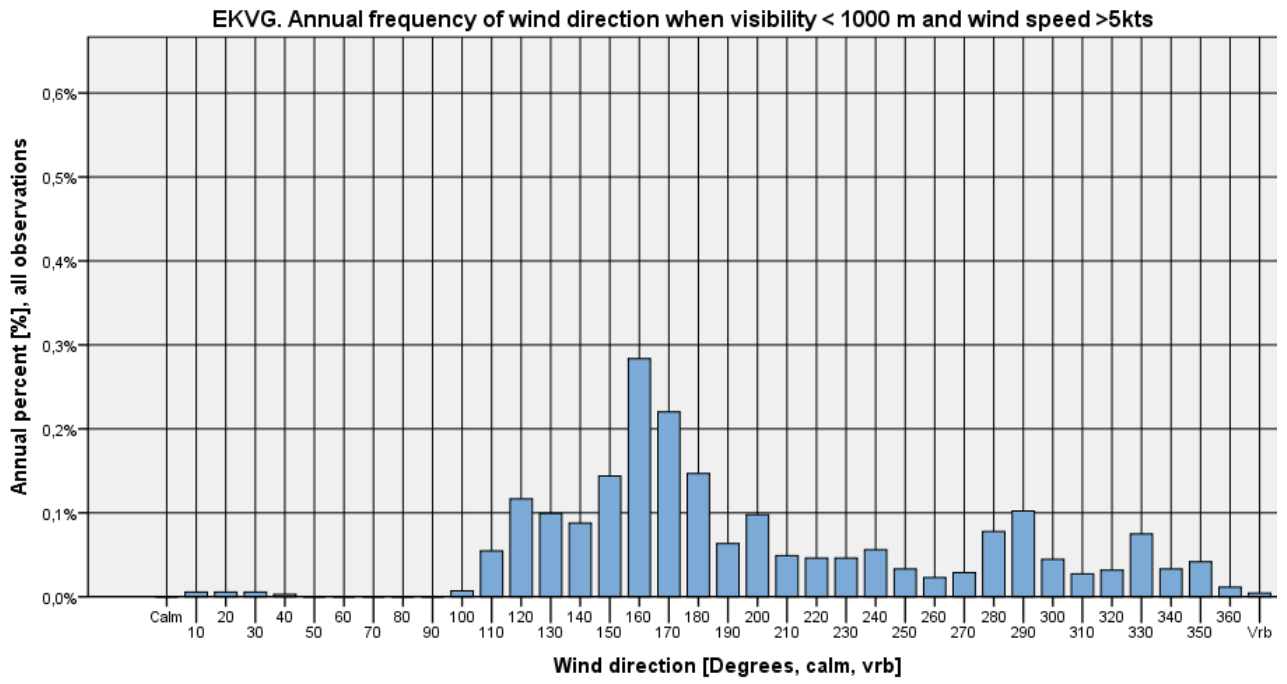

Figure 709



Ceiling criteria on wind direction histograms

Ceiling < 1000 feet

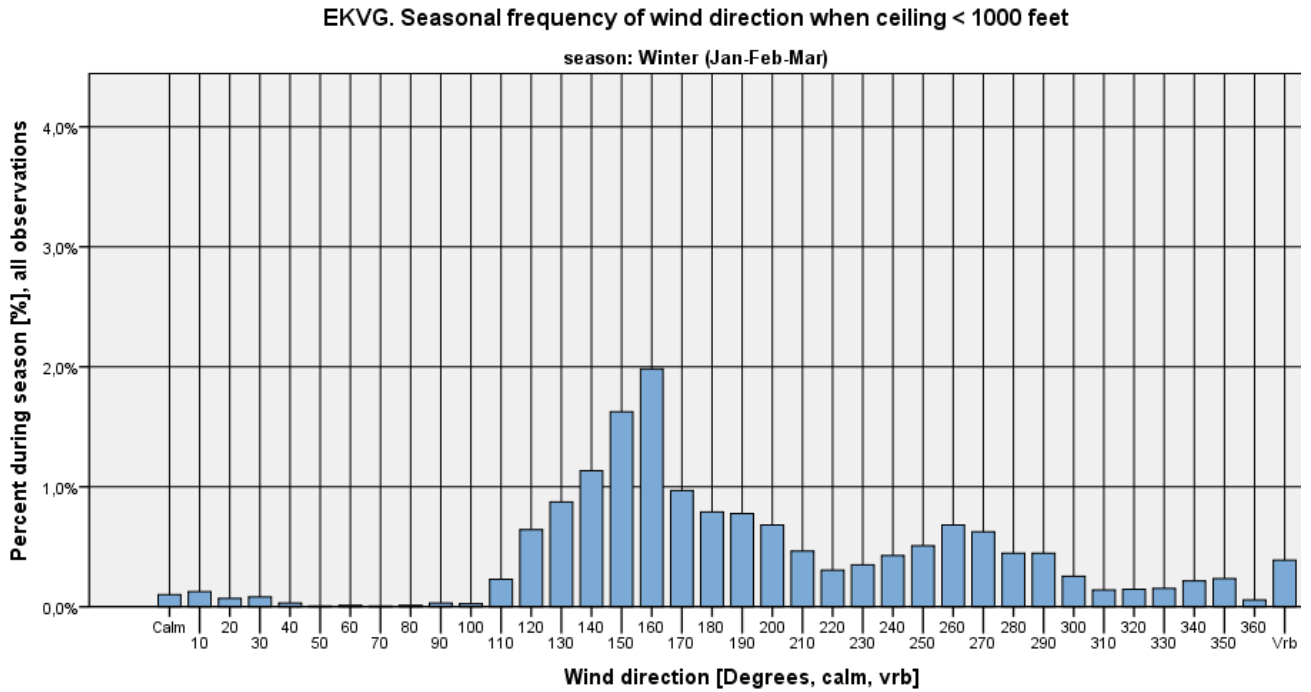

Figure 710

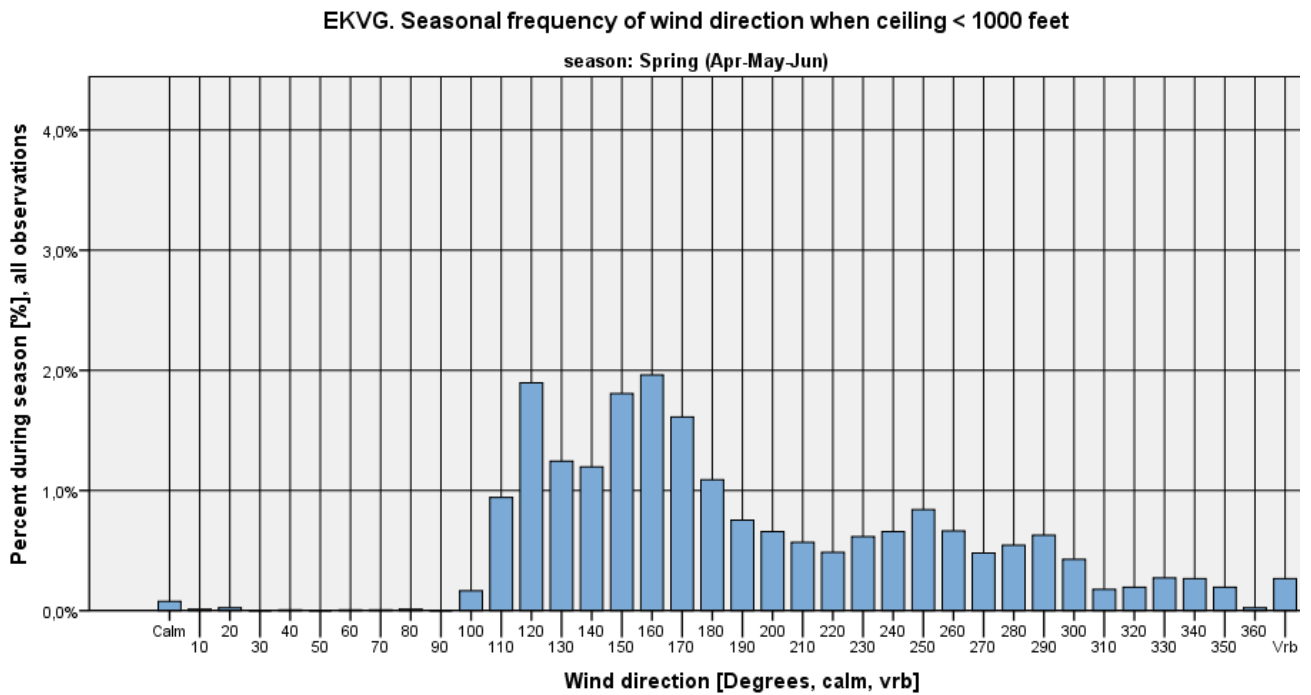

Figure 711



EKVG. Seasonal frequency of wind direction when ceiling < 1000 feet

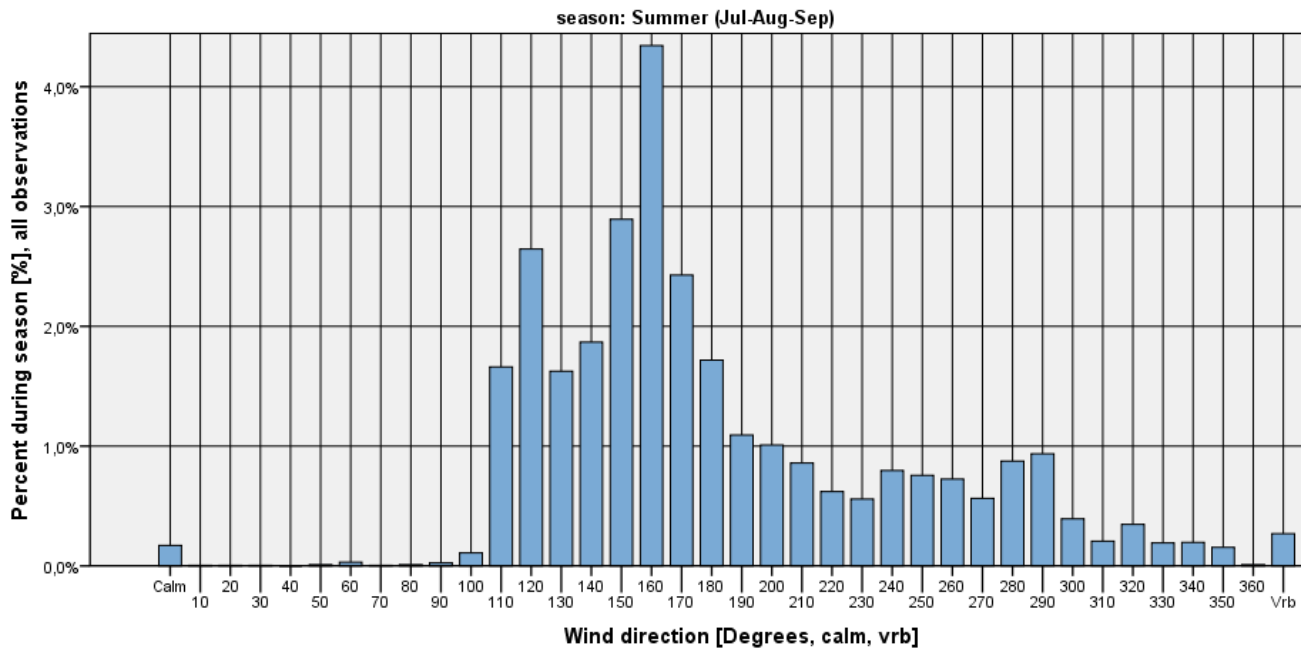

Figure 712

EKVG. Seasonal frequency of wind direction when ceiling < 1000 feet

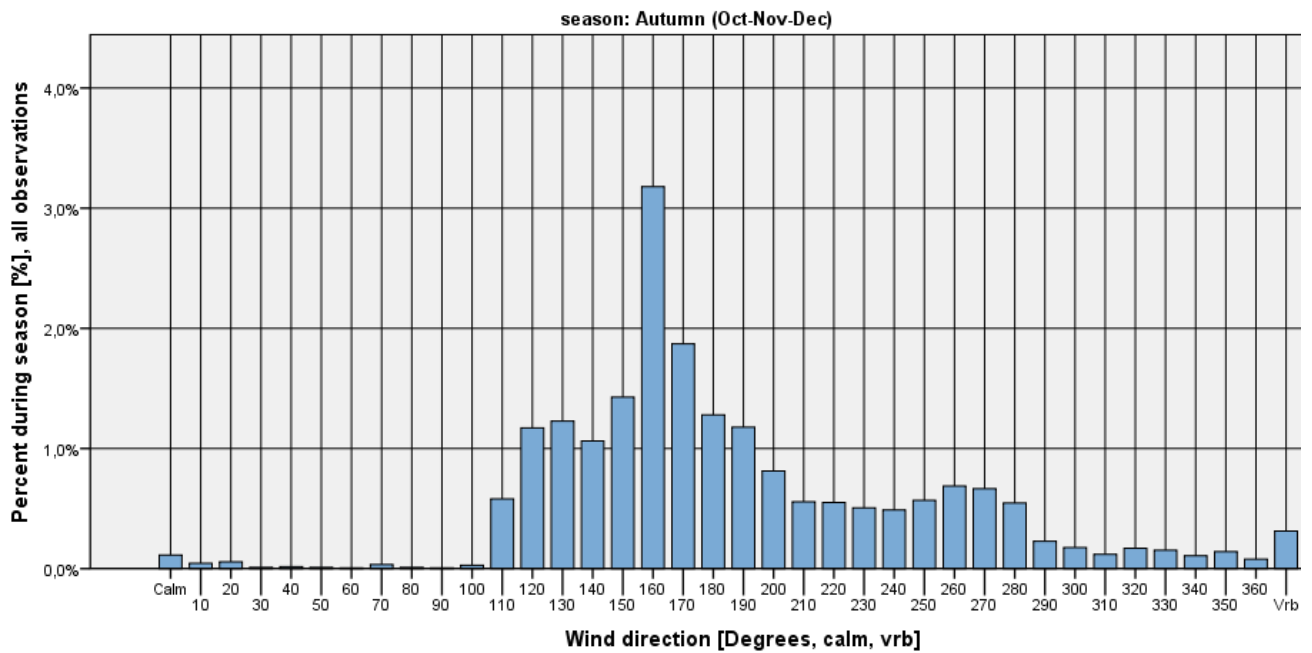

Figure 713

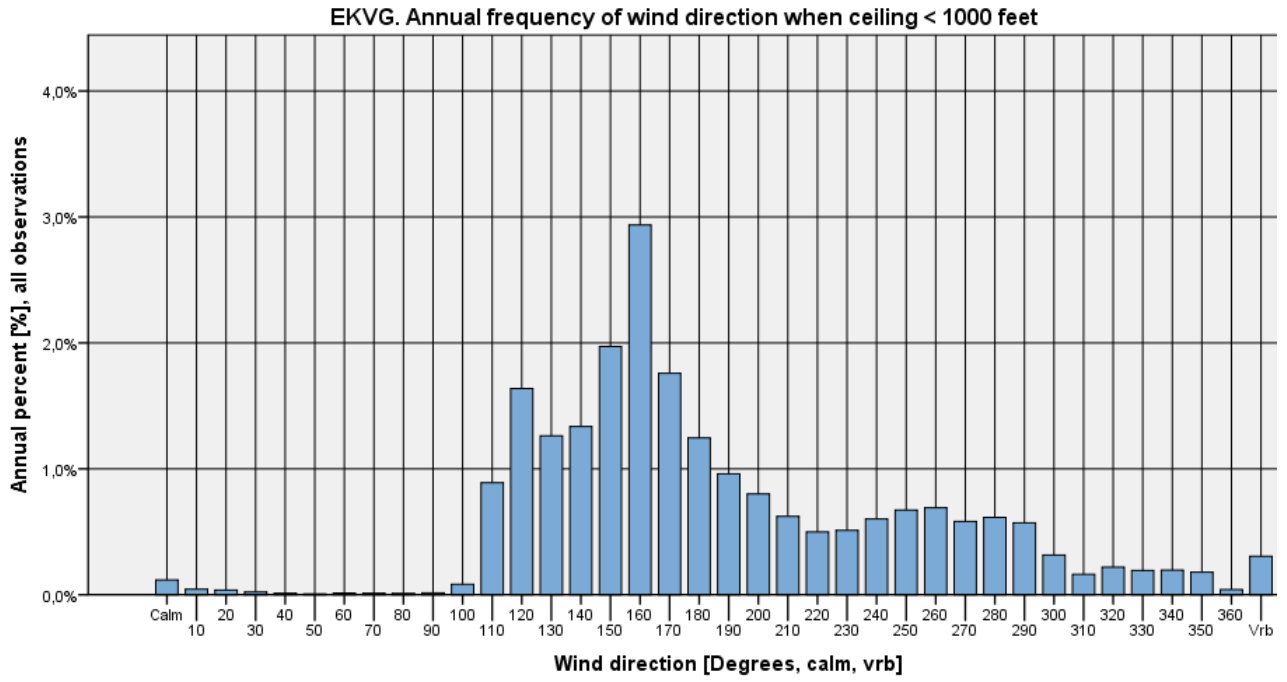

Figure 714



Ceiling < 1000 feet and wind speed <= 5 kts

EKVG. Seasonal frequency of wind direction when ceiling < 1000 feet and windspeed <=5 kt

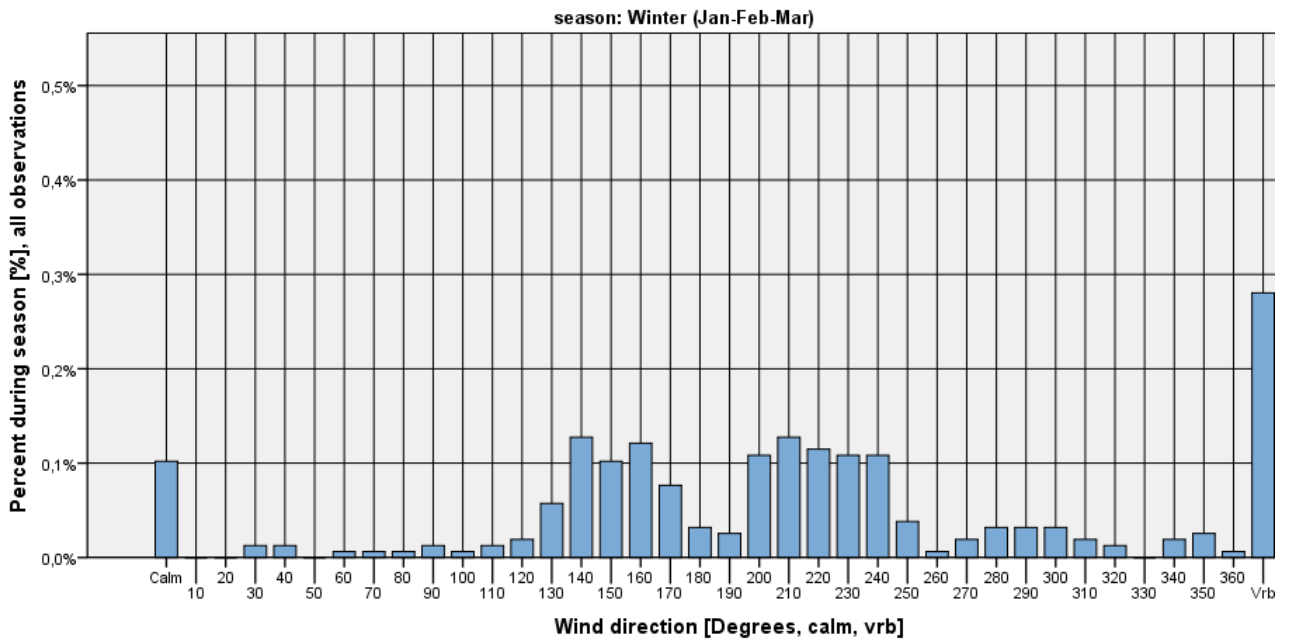

Figure 715

EKVG. Seasonal frequency of wind direction when ceiling < 1000 feet and windspeed <=5 kt

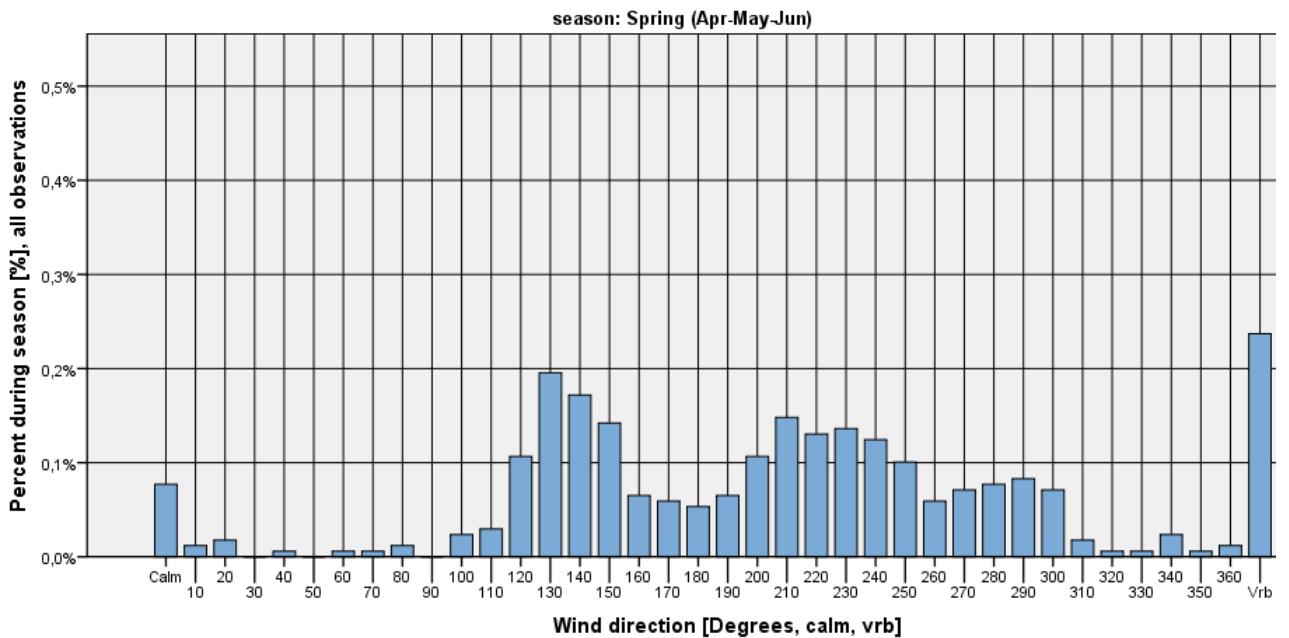

Figure 716



EKVG. Seasonal frequency of wind direction when ceiling < 1000 feet and windspeed <=5 kt

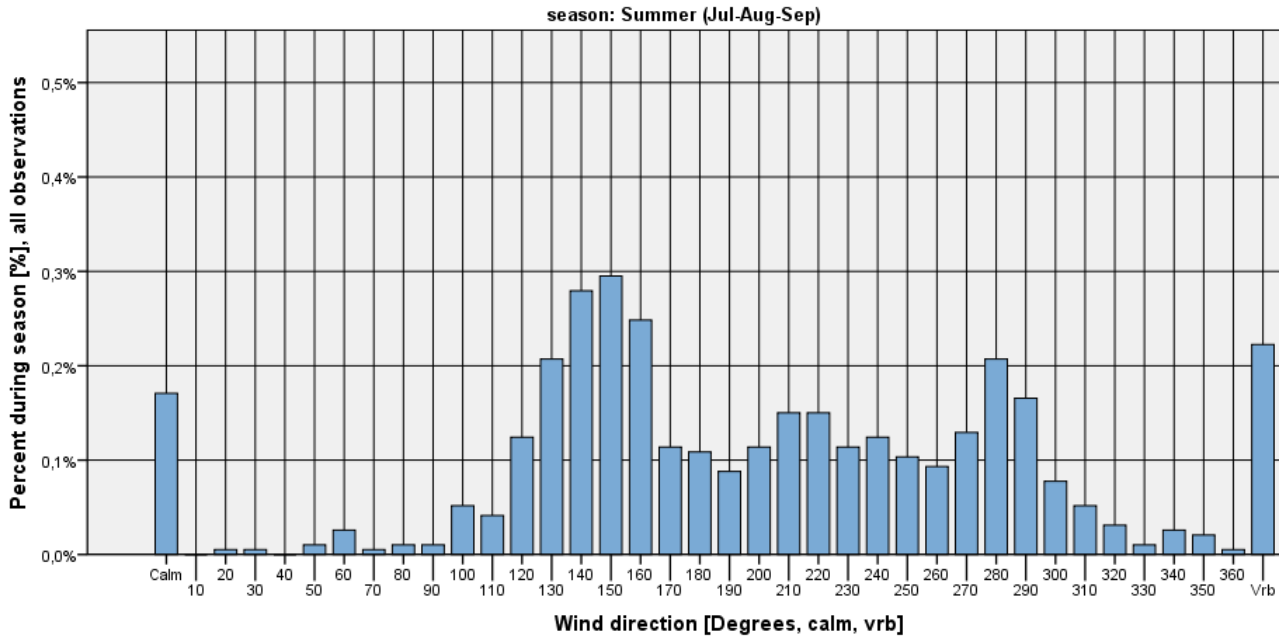

Figure 717

EKVG. Seasonal frequency of wind direction when ceiling < 1000 feet and windspeed <=5 kt

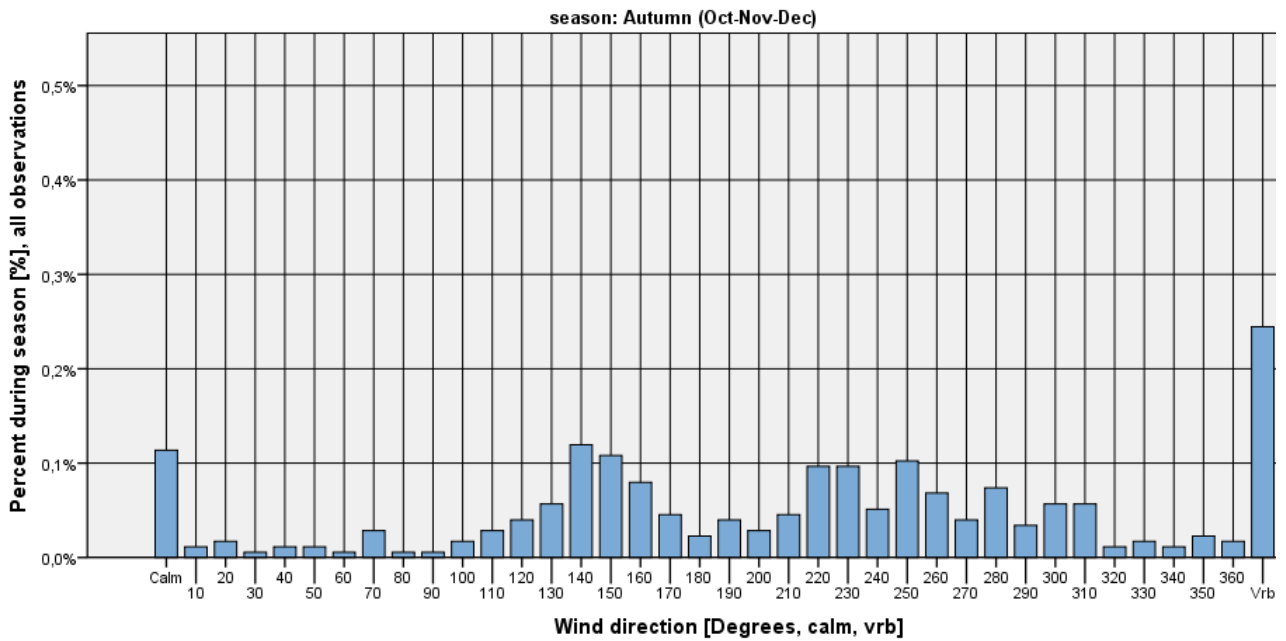

Figure 718

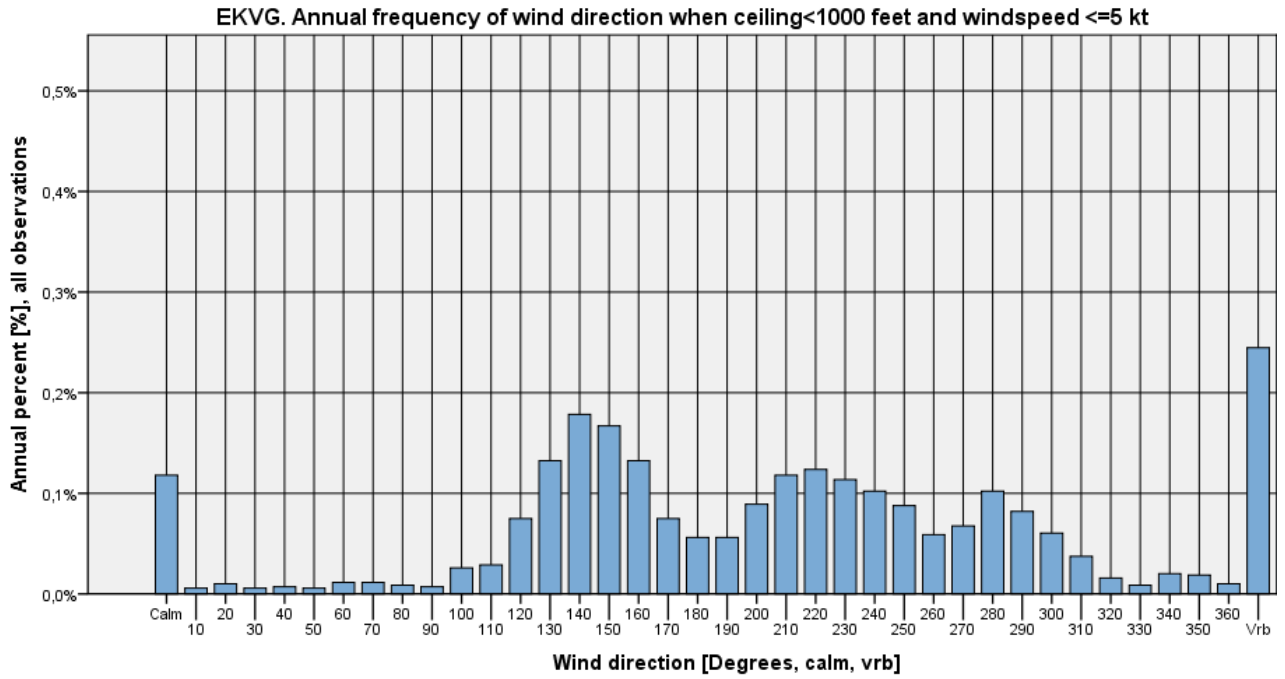

Figure 719



Ceiling < 1000 feet and wind speed > 5 kts

EKVG. Seasonal frequency of wind direction when ceiling < 1000 feet and windspeed > 5 kt

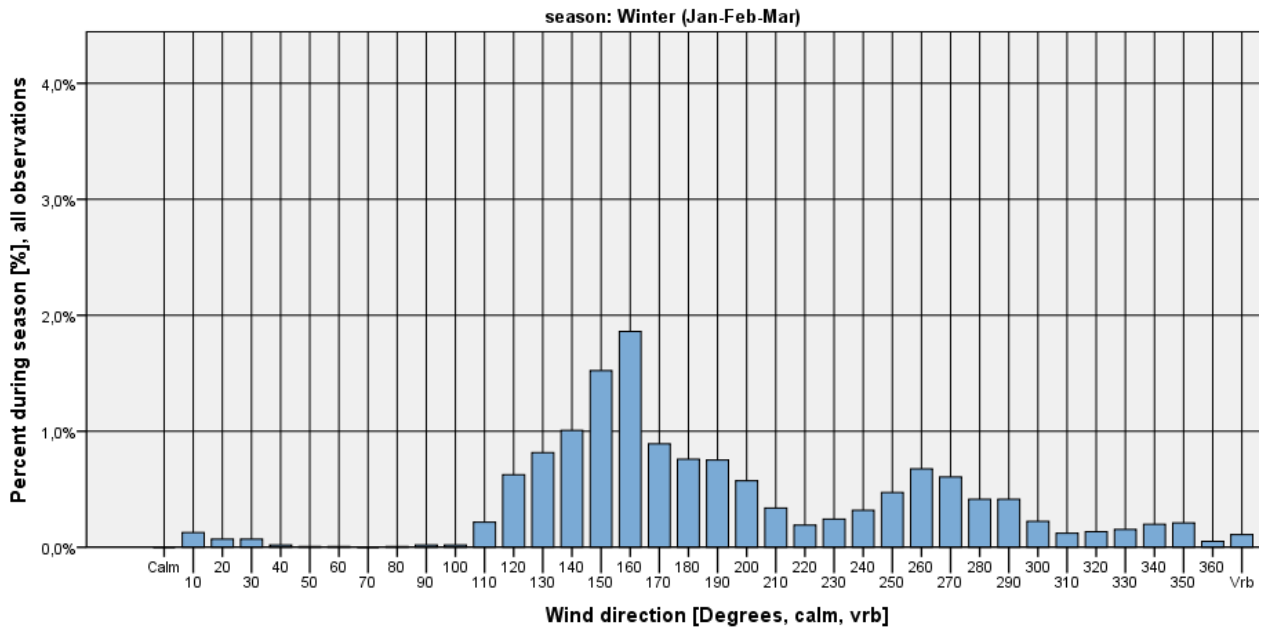

Figure 720

EKVG. Seasonal frequency of wind direction when ceiling < 1000 feet and windspeed > 5 kt

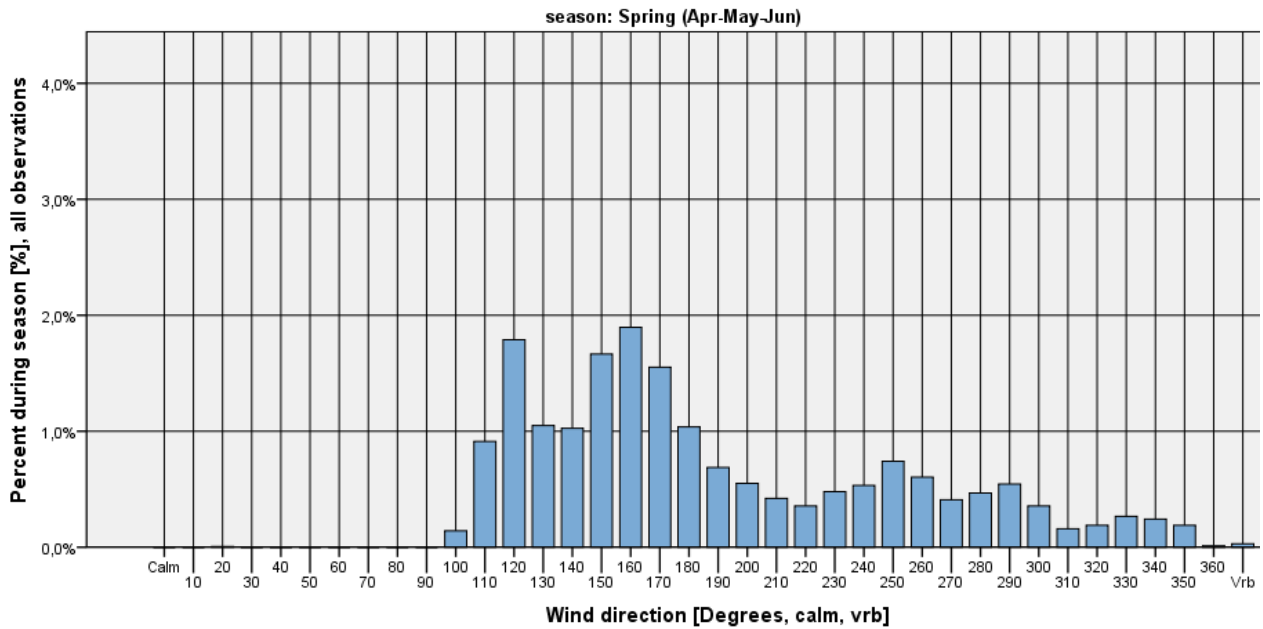

Figure 721



EKVG. Seasonal frequency of wind direction when ceiling < 1000 feet and windspeed >5 kt

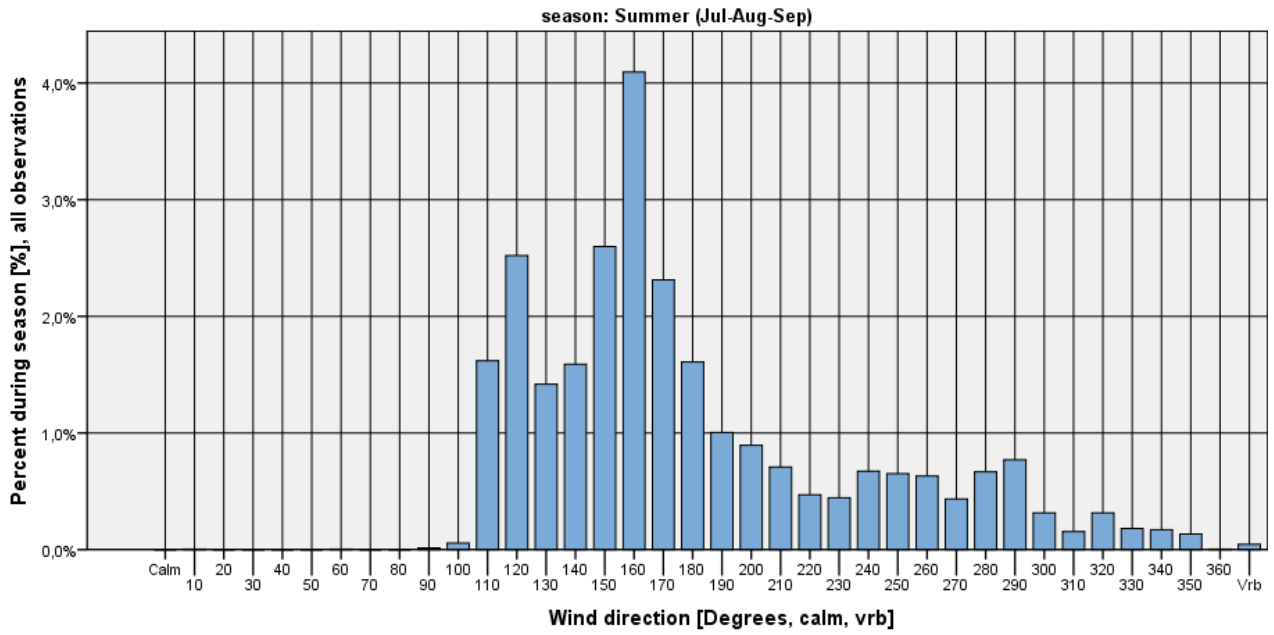

Figure 722

EKVG. Seasonal frequency of wind direction when ceiling < 1000 feet and windspeed >5 kt

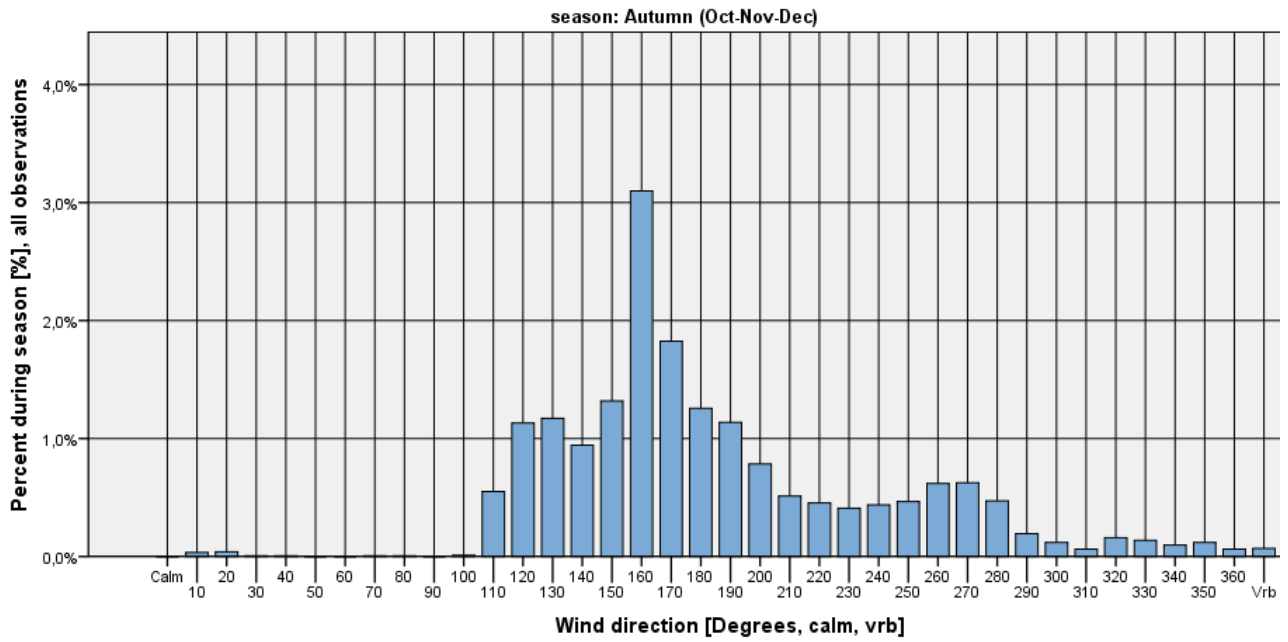

Figure 723

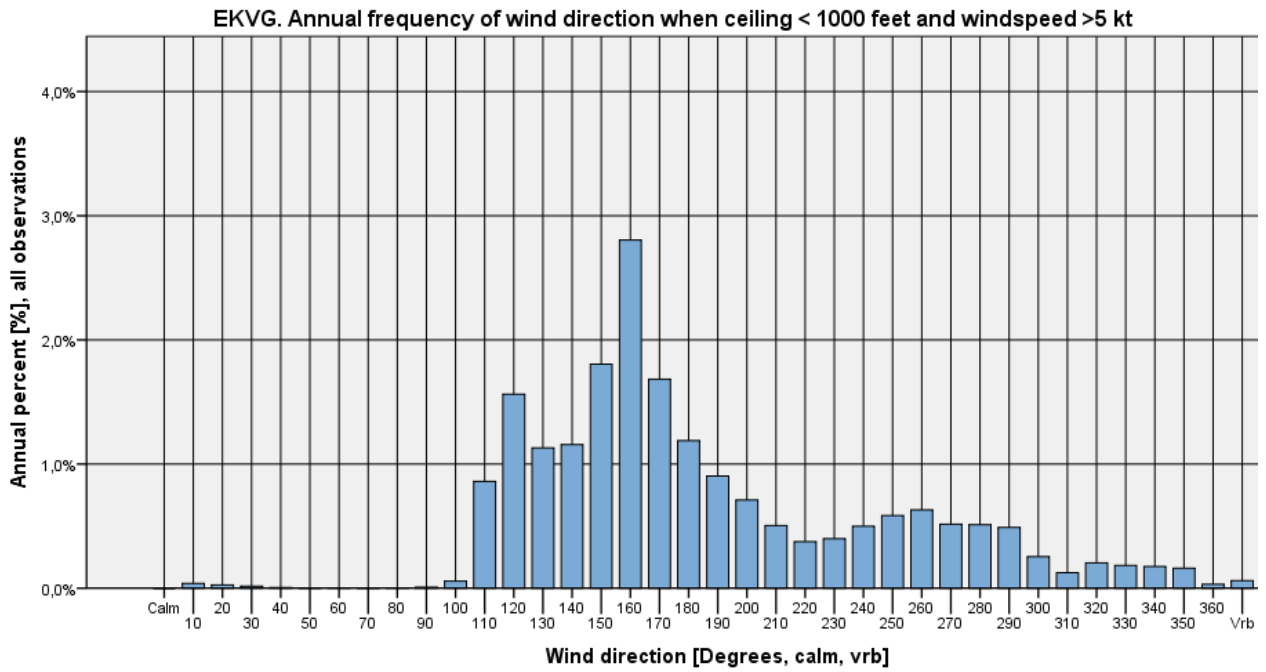

Figure 724



Ceiling<500 feet

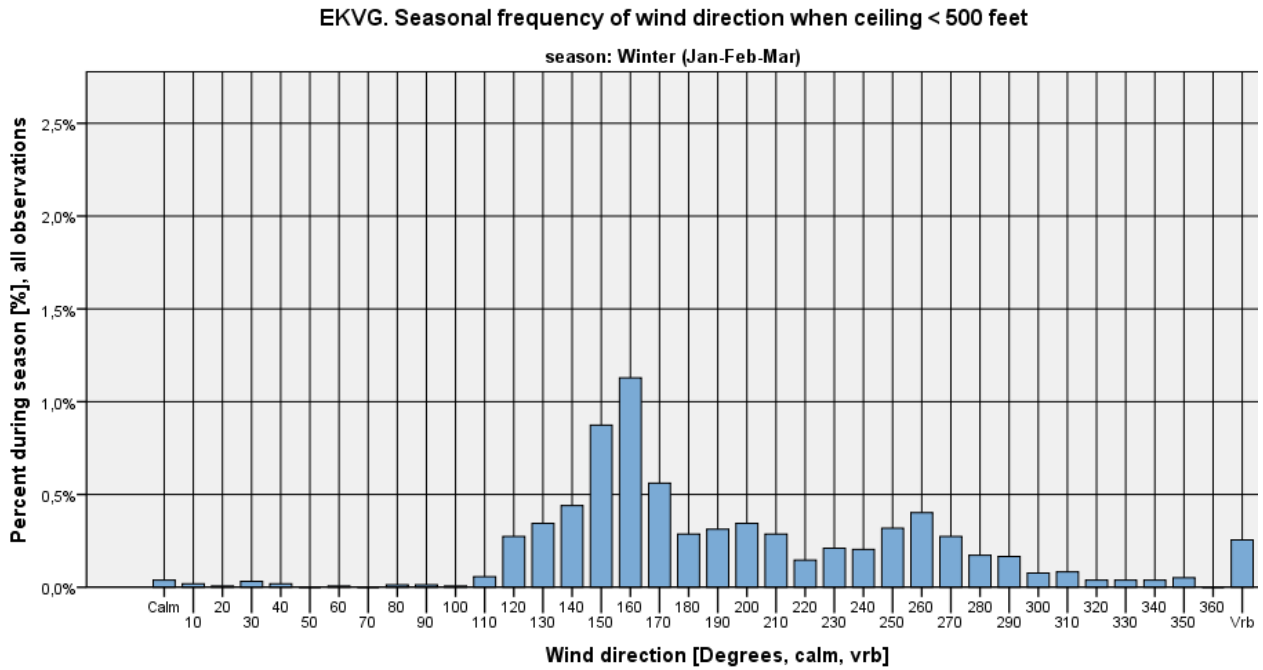

Figure 725

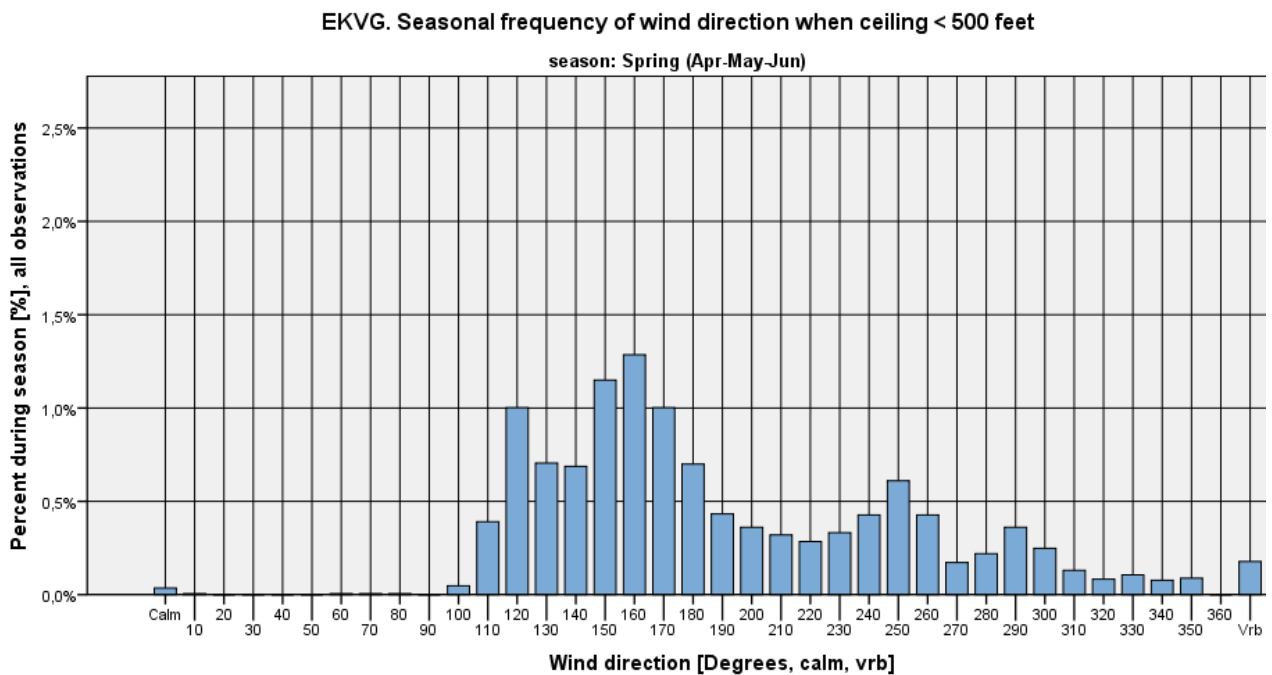

Figure 726



EKVG. Seasonal frequency of wind direction when ceiling < 500 feet

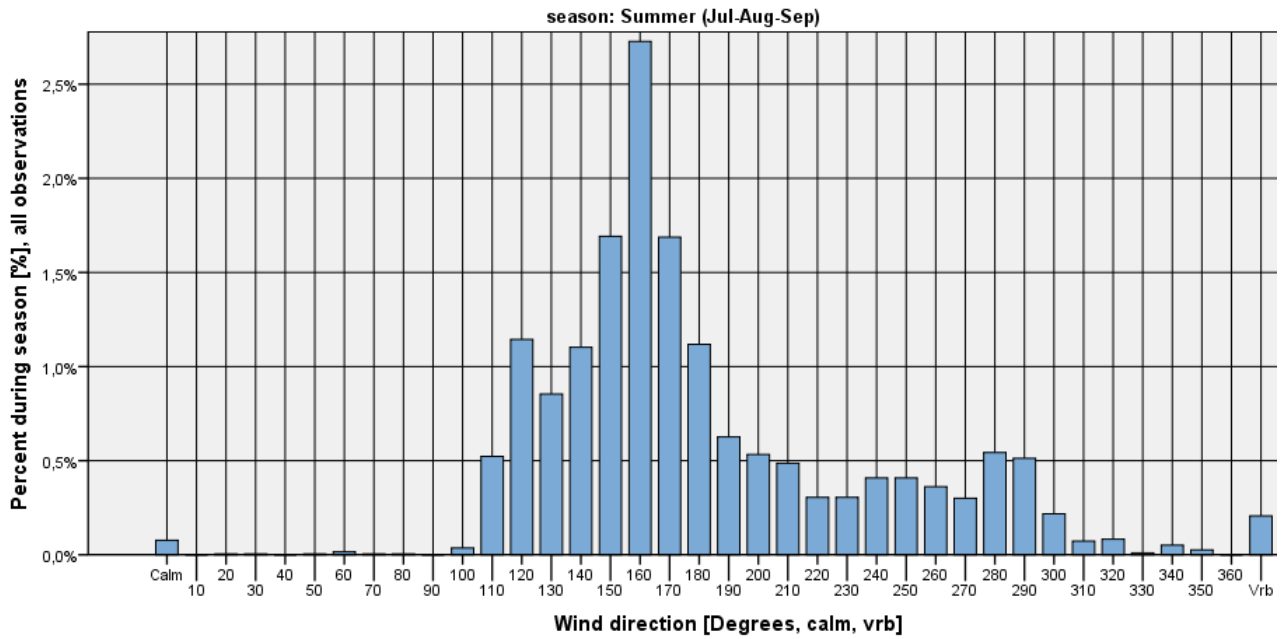

Figure 727

EKVG. Seasonal frequency of wind direction when ceiling < 500 feet

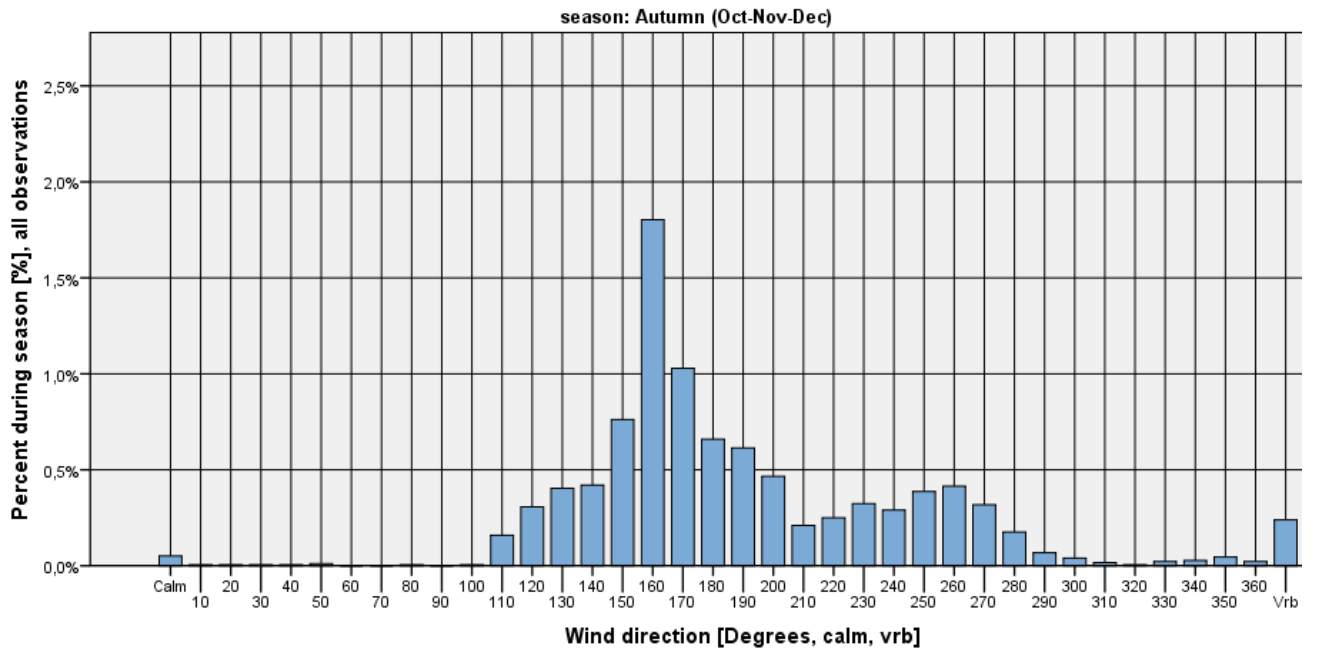

Figure 728

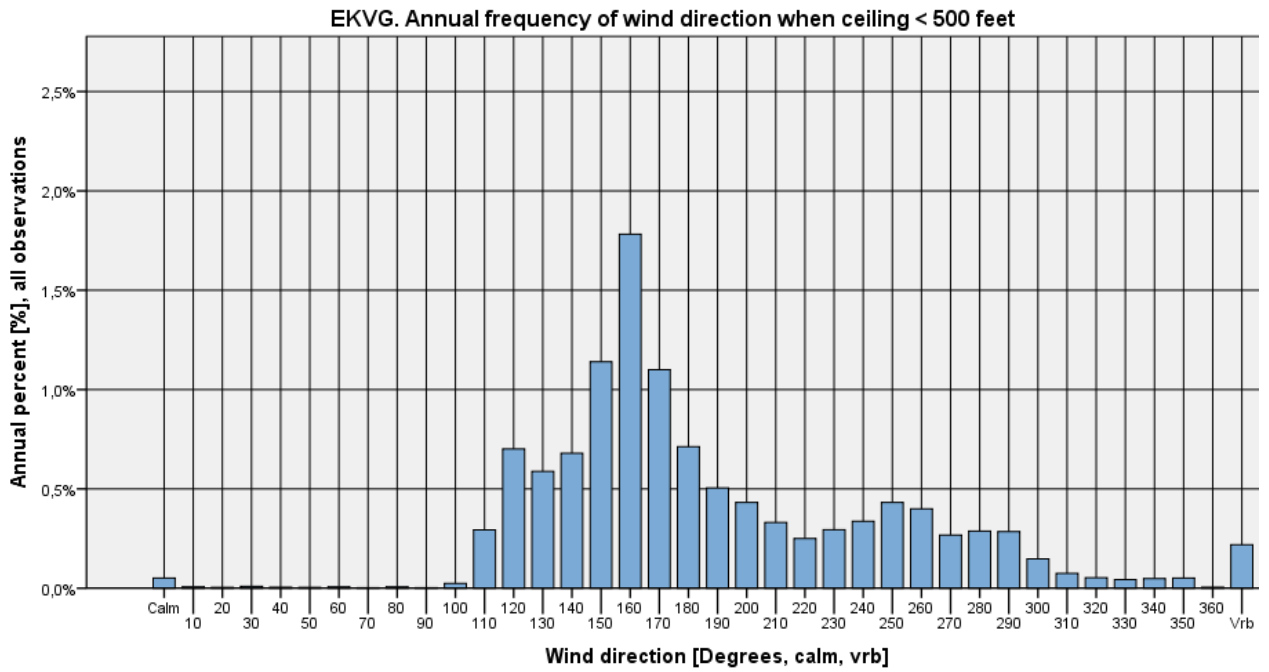

Figure 729



Ceiling < 500 feet and wind speed ≤ 5 kts

EKVG. Seasonal frequency of wind direction when ceiling < 500 feet and windspeed ≤ 5 kt

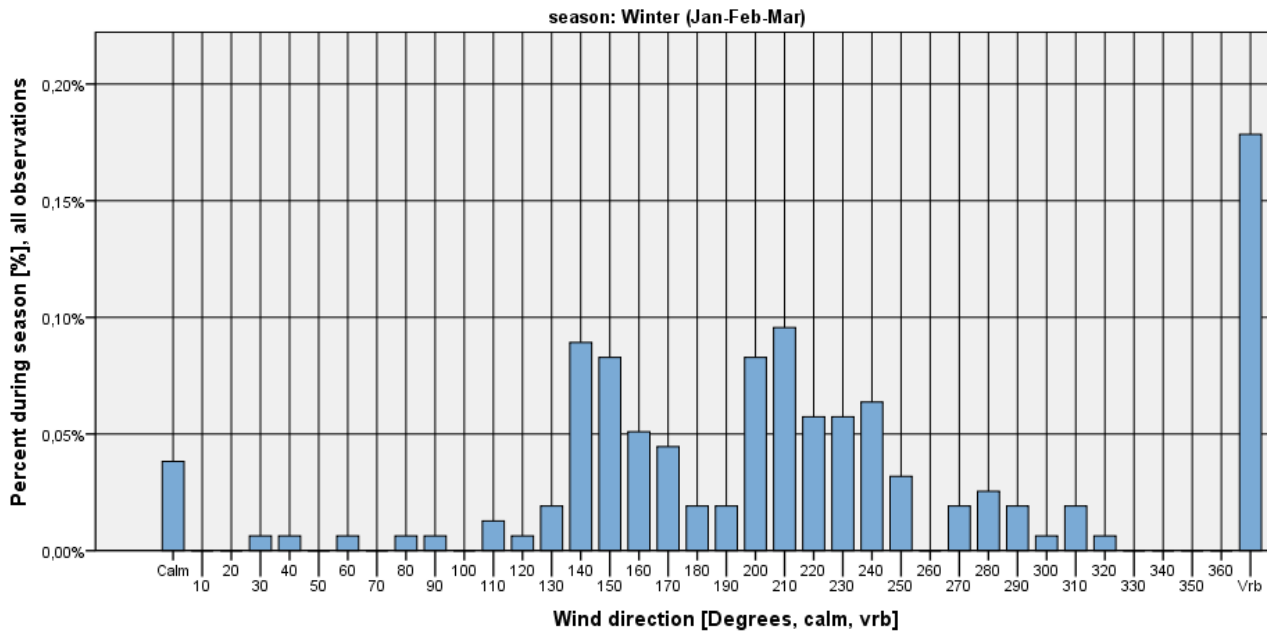

Figure 730

EKVG. Seasonal frequency of wind direction when ceiling < 500 feet and windspeed ≤ 5 kt

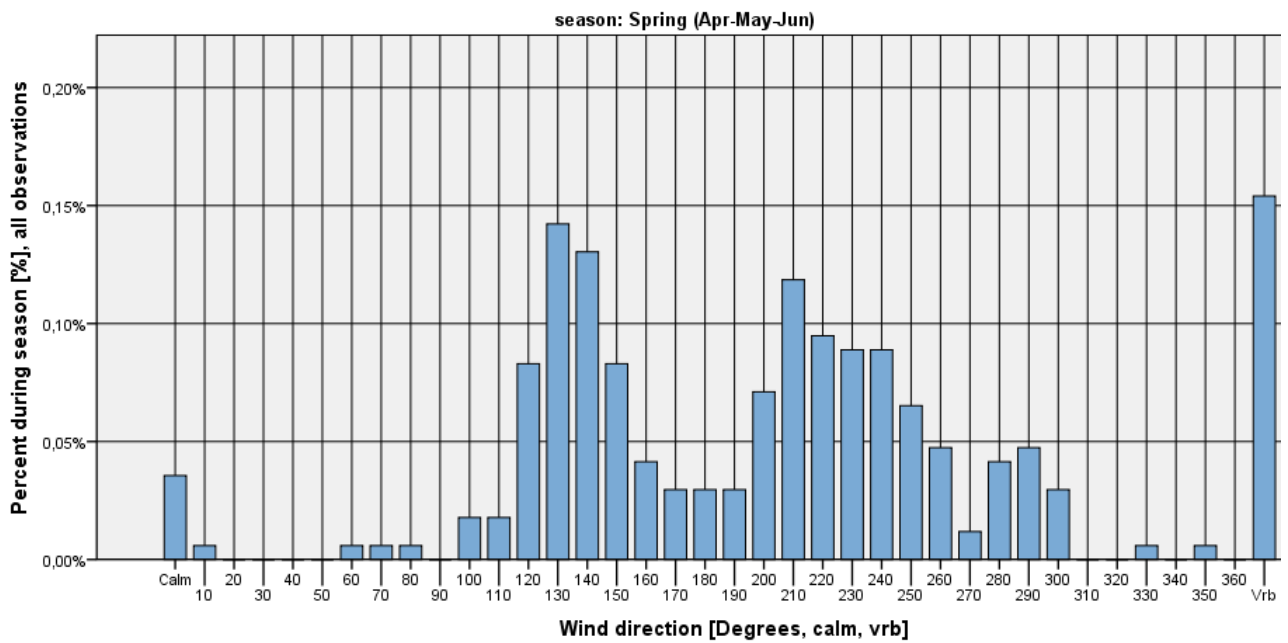

Figure 731



EKVG. Seasonal frequency of wind direction when ceiling < 500 feet and windspeed <=5 kt

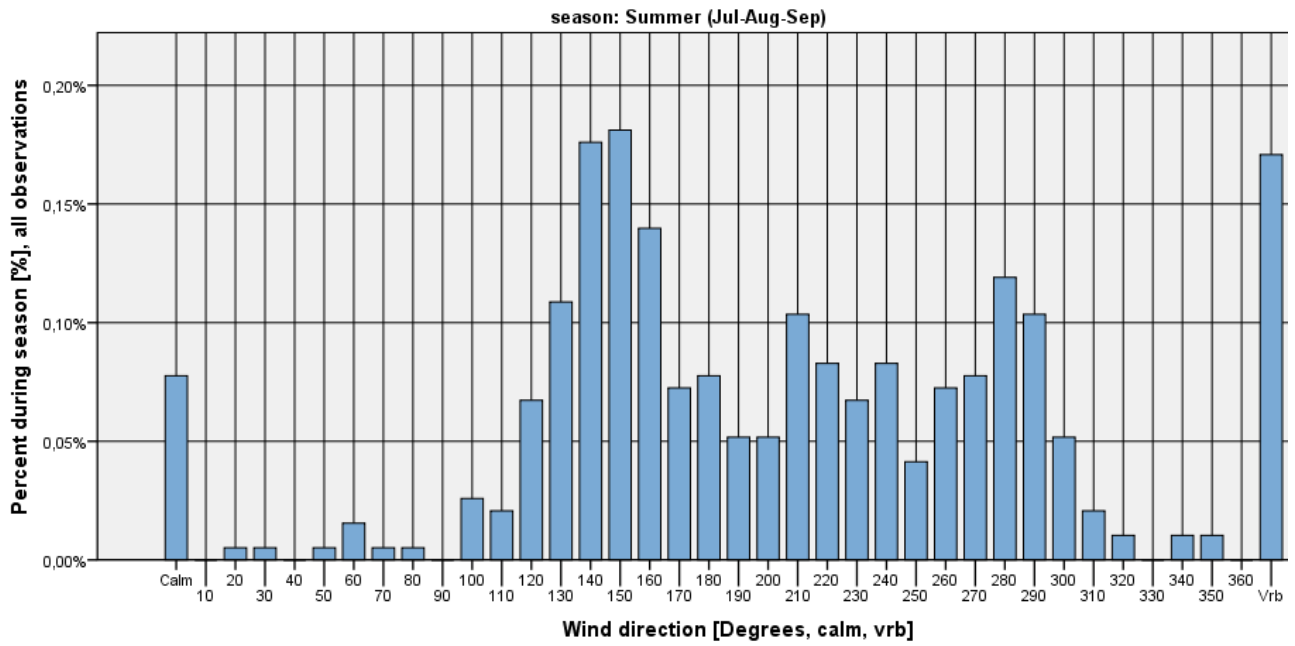

Figure 732

EKVG. Seasonal frequency of wind direction when ceiling < 500 feet and windspeed <=5 kt

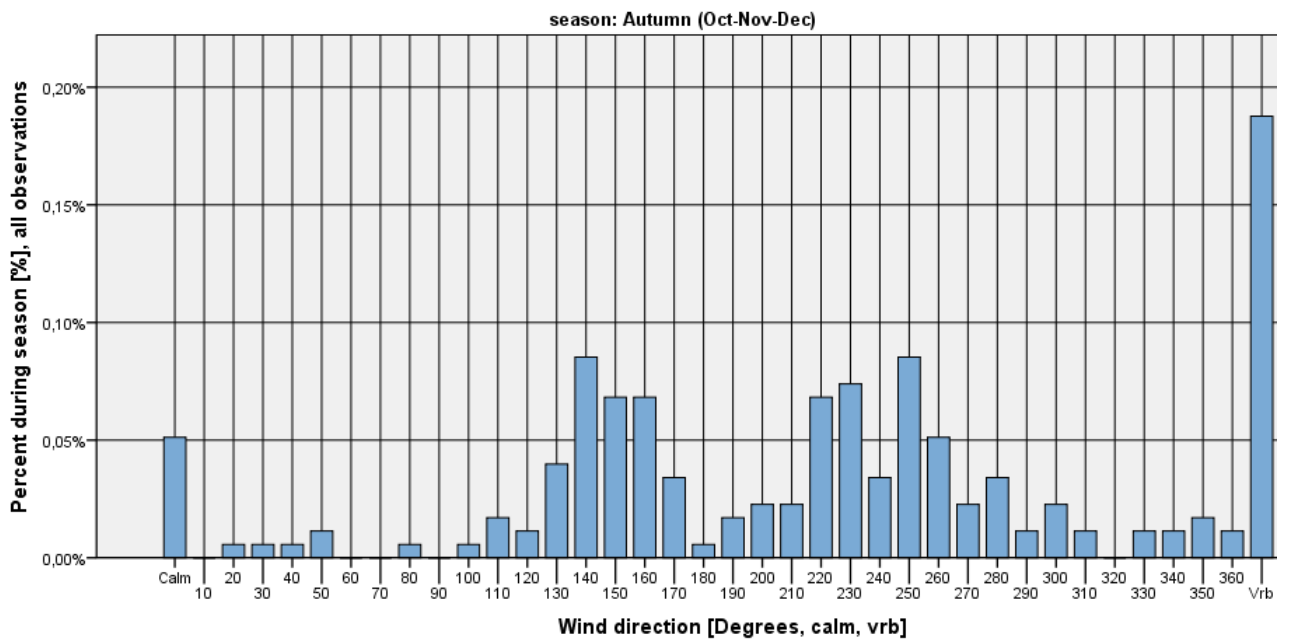

Figure 733

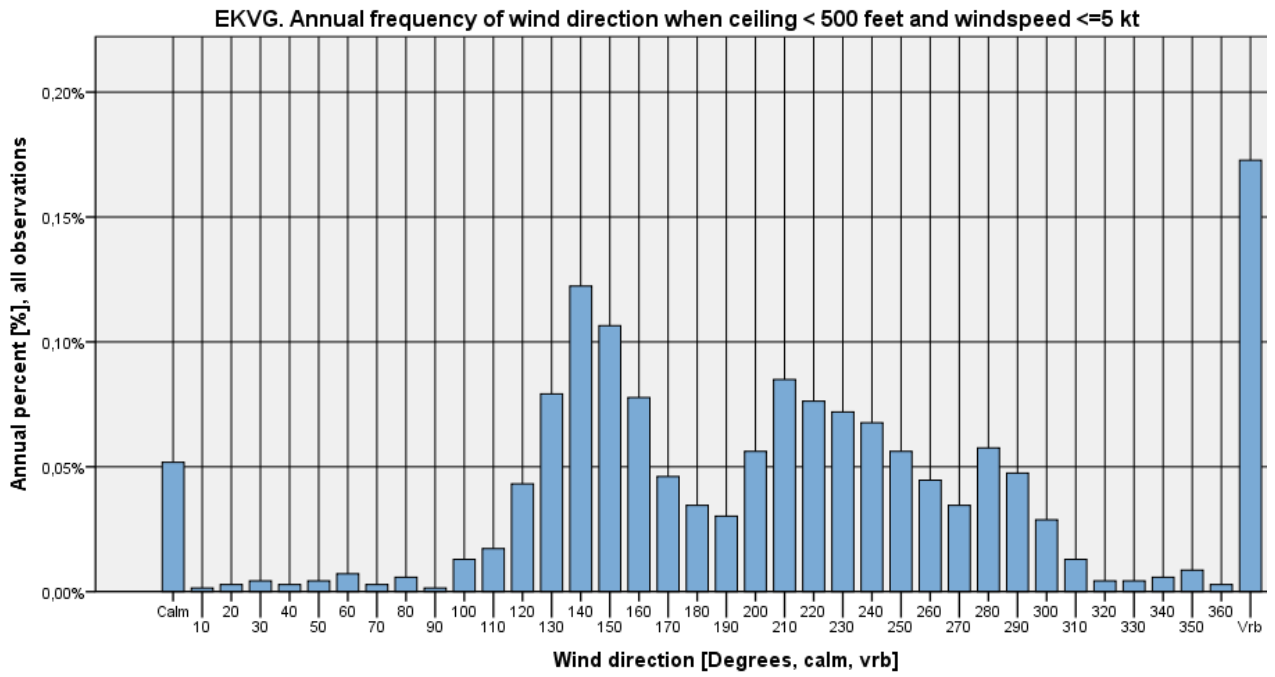

Figure 734



Ceiling < 500 feet and wind speed > 5 kts

EKVG. Seasonal frequency of wind direction when ceiling < 500 feet and windspeed > 5 kt

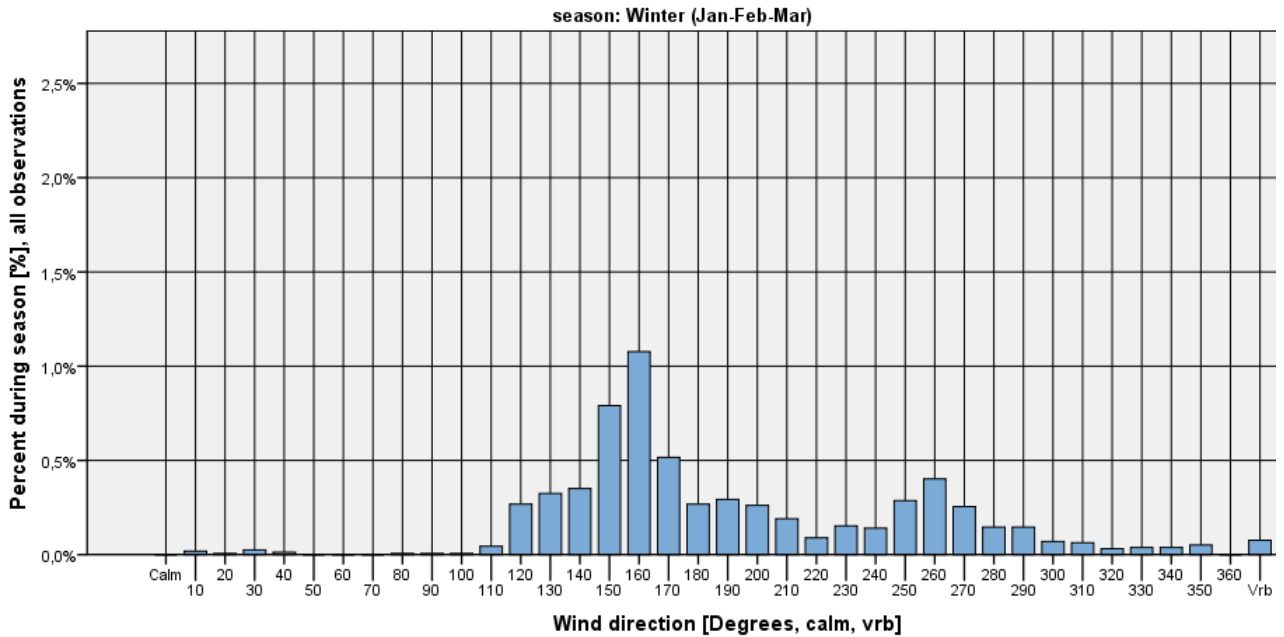

Figure 735

EKVG. Seasonal frequency of wind direction when ceiling < 500 feet and windspeed > 5 kt

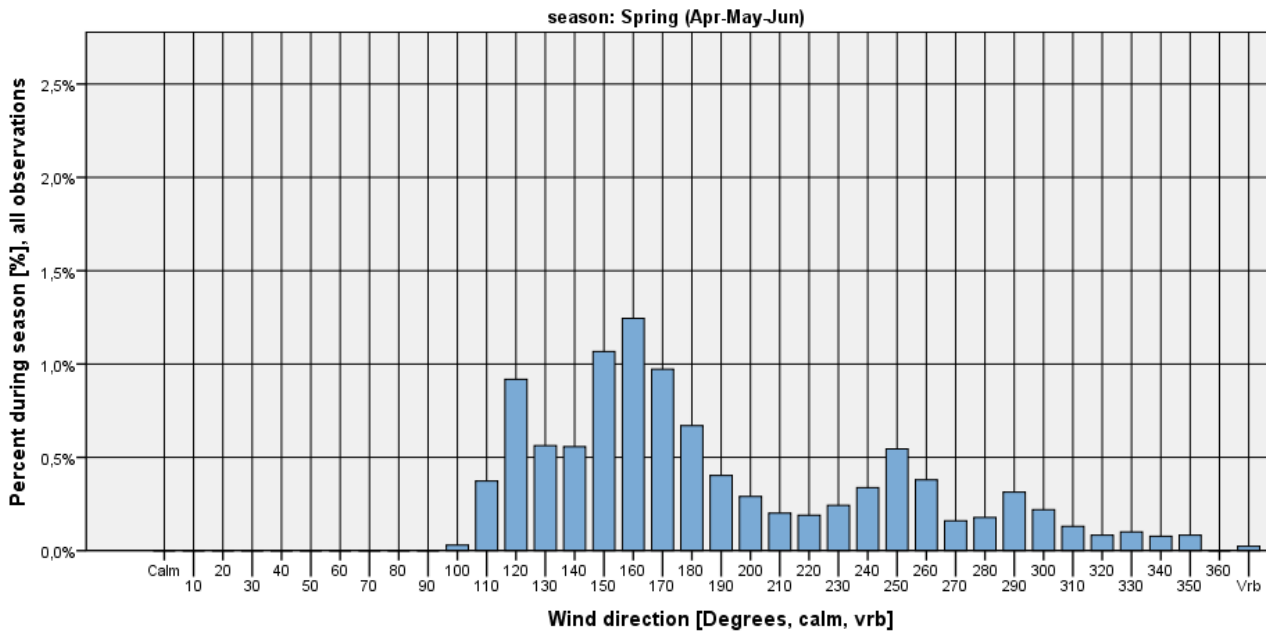

Figure 736



EKVG. Seasonal frequency of wind direction when ceiling < 500 feet and windspeed >5 kt

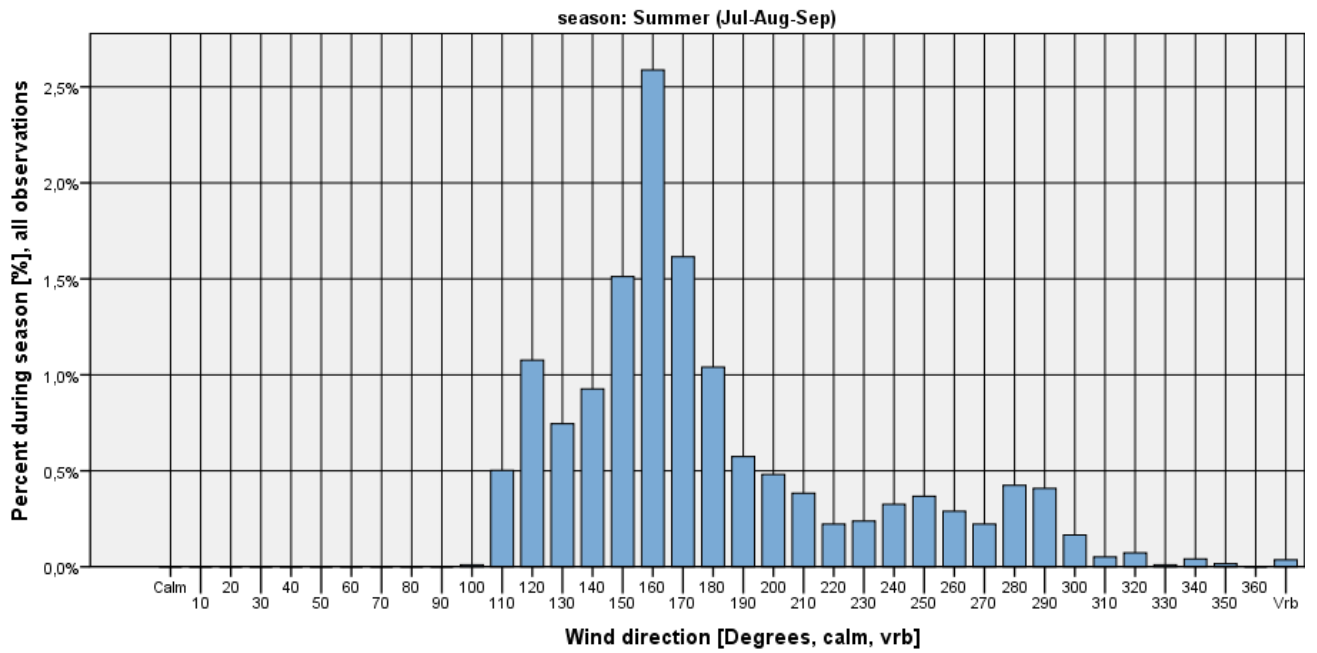

Figure 737

EKVG. Seasonal frequency of wind direction when ceiling < 500 feet and windspeed >5 kt

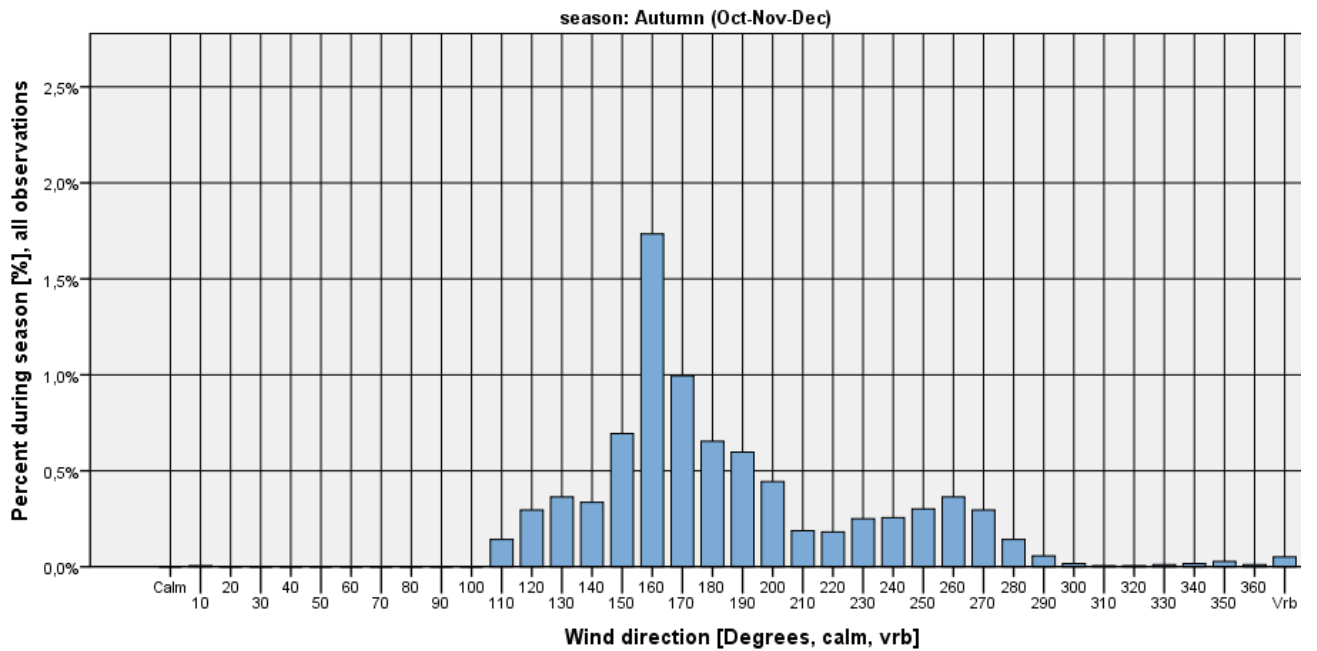

Figure 738

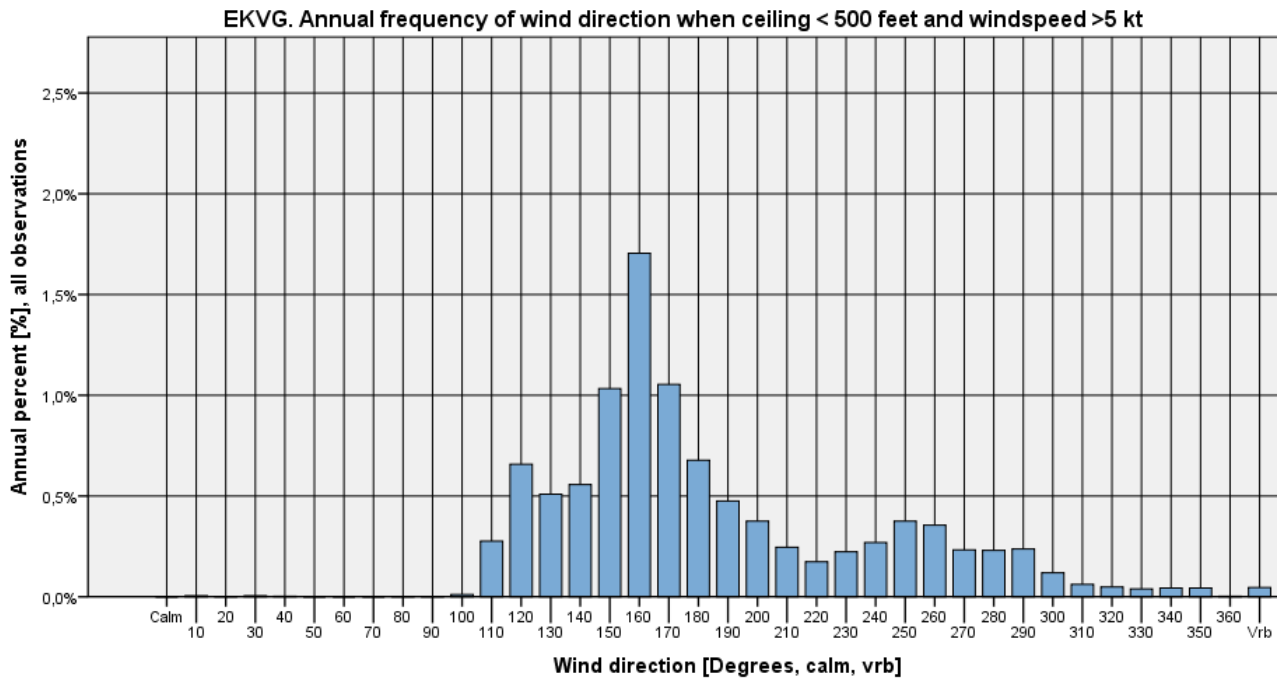

Figure 739



Wind roses

EKVG Vaga-Floghavn AUTUMN & WINTER: OCTOBER - MARCH

01-02-2003 - 01-02-2012

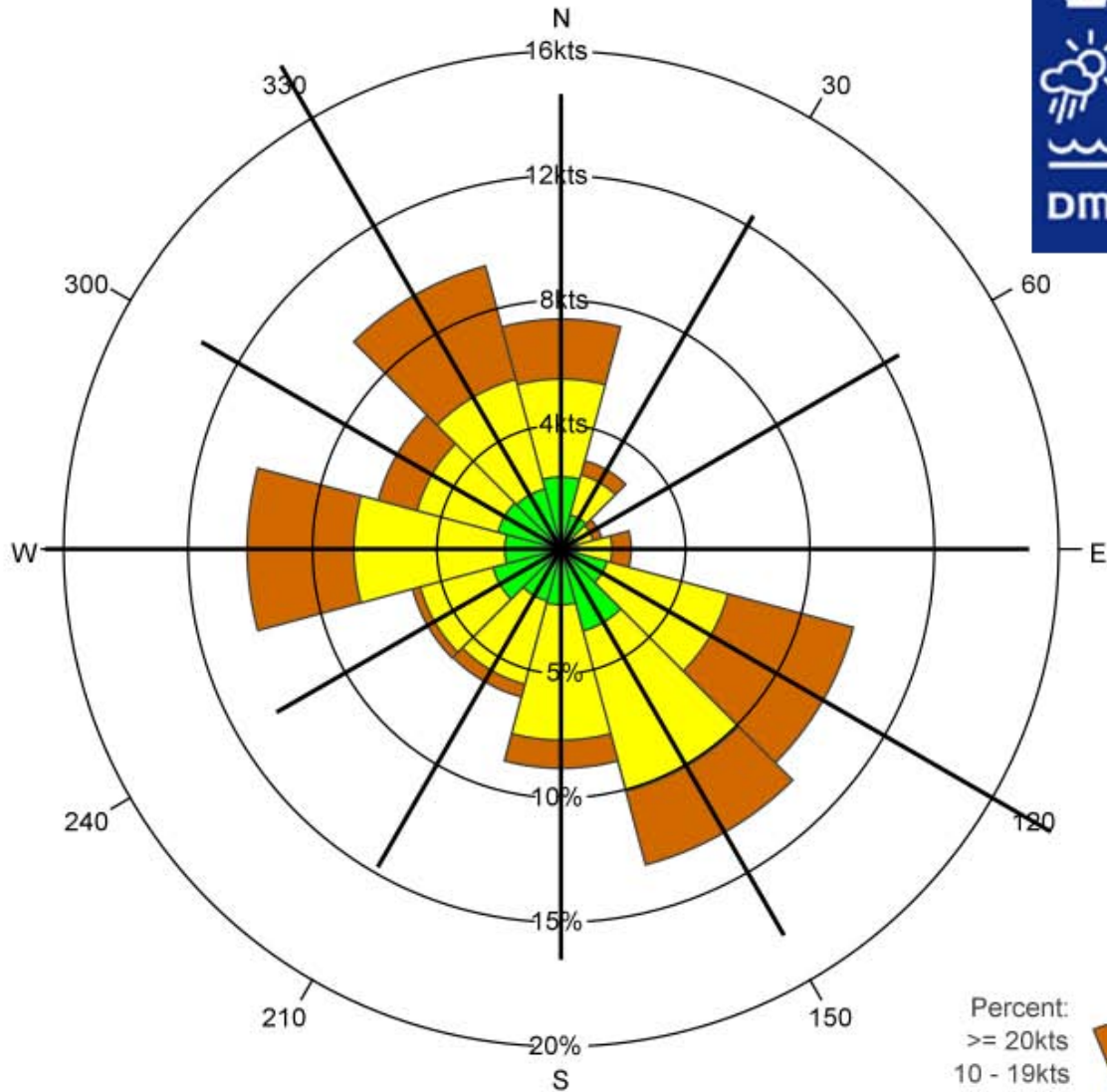

Legend:

— Mean wind speed

Percent:
 >= 20kts
 10 - 19kts
 1 - 9kts



	N	30	60	E	120	150	S	210	240	W	300	330	Total
%	9.2	3.7	1.7	2.8	12.2	13.1	8.8	6.1	6.2	12.6	7.6	11.8	95.9
% 1 - 9kts	2.9	1.4	0.6	0.7	1.9	3.4	2.2	2.2	2.8	2.3	2.6	2.5	25.6
% 10 - 19kts	3.9	1.7	0.7	1.4	5.0	6.7	5.4	3.5	3.0	6.1	3.4	4.5	45.3
% >= 20kts	2.4	0.6	0.4	0.8	5.2	3.1	1.1	0.5	0.3	4.3	1.6	4.7	25.1
Mean wind speed	14.6	12.4	12.5	15.0	18.2	14.4	13.2	11.8	10.6	16.6	13.4	18.0	14.9
Max wind speed	56.0	40.0	39.0	48.0	47.0	38.0	42.0	36.0	34.0	46.0	40.0	51.0	56.0

Number of observations = 33274

Calm defined a wind speed = 0kts

Number of observations with calm/varying wind direction: 1360=4.1%

Observations with calm/varying wind direction are not used in the statistics

Source: DMI



EKVG Vaga-Floghavn SPRING & SUMMER: APRIL - SEPTEMBER

01-02-2003 - 01-02-2012

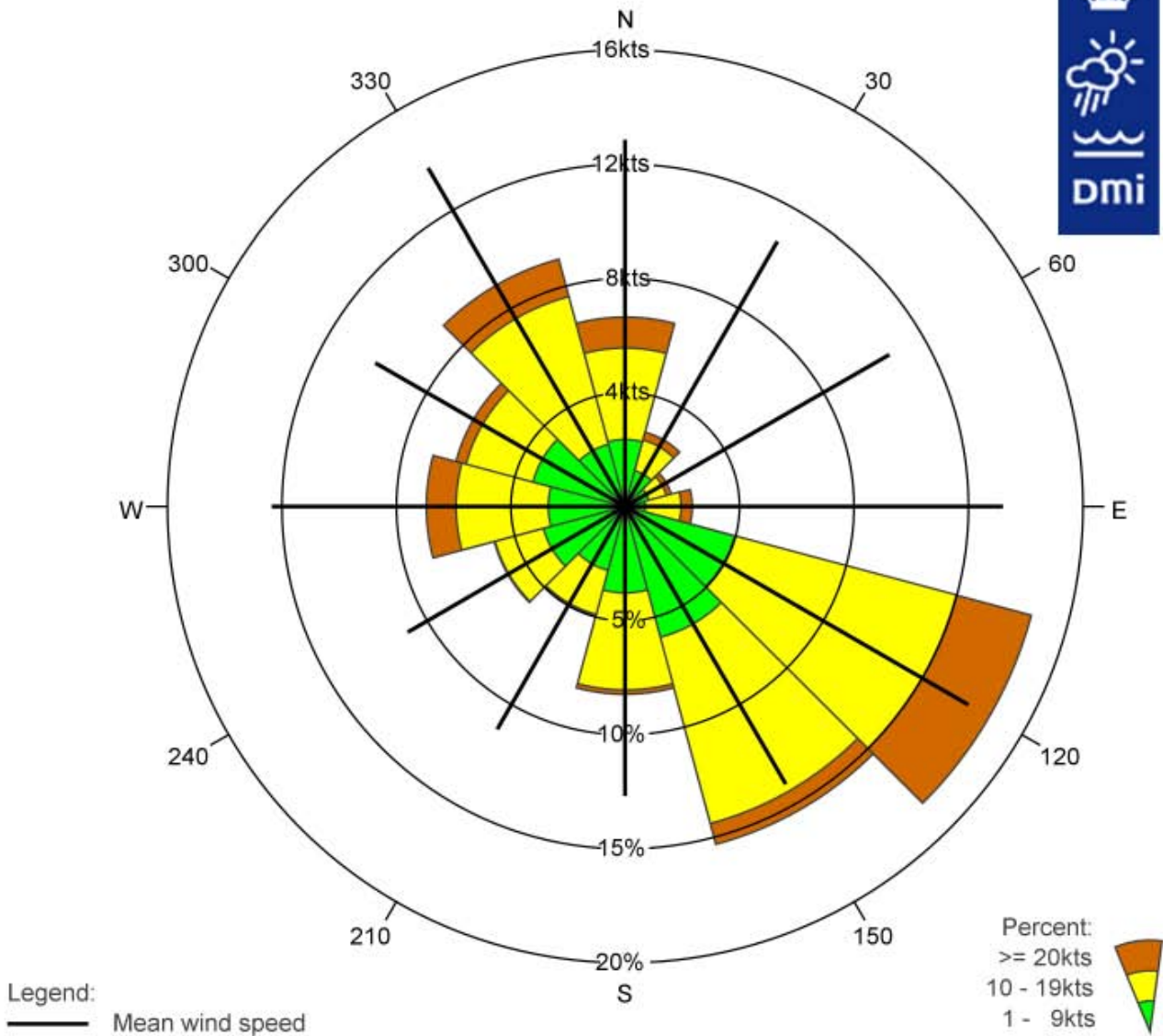

Legend:
— Mean wind speed

Percent:
 >= 20kts
 10 - 19kts
 1 - 9kts

	N	30	60	E	120	150	S	210	240	W	300	330	Total
%	8.3	3.4	2.1	2.9	18.4	15.3	8.2	5.0	5.9	8.7	7.7	11.2	97.1
% 1 - 9kts	2.9	1.6	1.1	0.9	4.9	5.9	3.8	2.9	3.7	3.4	4.2	2.8	38.1
% 10 - 19kts	4.0	1.4	0.8	1.6	10.0	8.5	4.3	2.0	2.2	4.0	3.0	6.7	48.4
% >= 20kts	1.4	0.4	0.2	0.5	3.4	0.9	0.2	0.1	0.0	1.3	0.5	1.7	10.6
Mean wind speed	12.8	10.7	10.7	13.2	13.9	11.3	10.1	9.0	8.7	12.3	10.0	13.7	11.8
Max wind speed	39.0	33.0	39.0	40.0	40.0	34.0	28.0	26.0	24.0	37.0	42.0	45.0	45.0

Number of observations = 36195

Source: DMI

Calm defined a wind speed = 0kts

Number of observations with calm/varying wind direction: 1052=2.9%

Observations with calm/varying wind direction are not used in the statistics

Availability

Yearly distribution of observations. EKVG 01-Feb-2003 - 31-Jan-2012

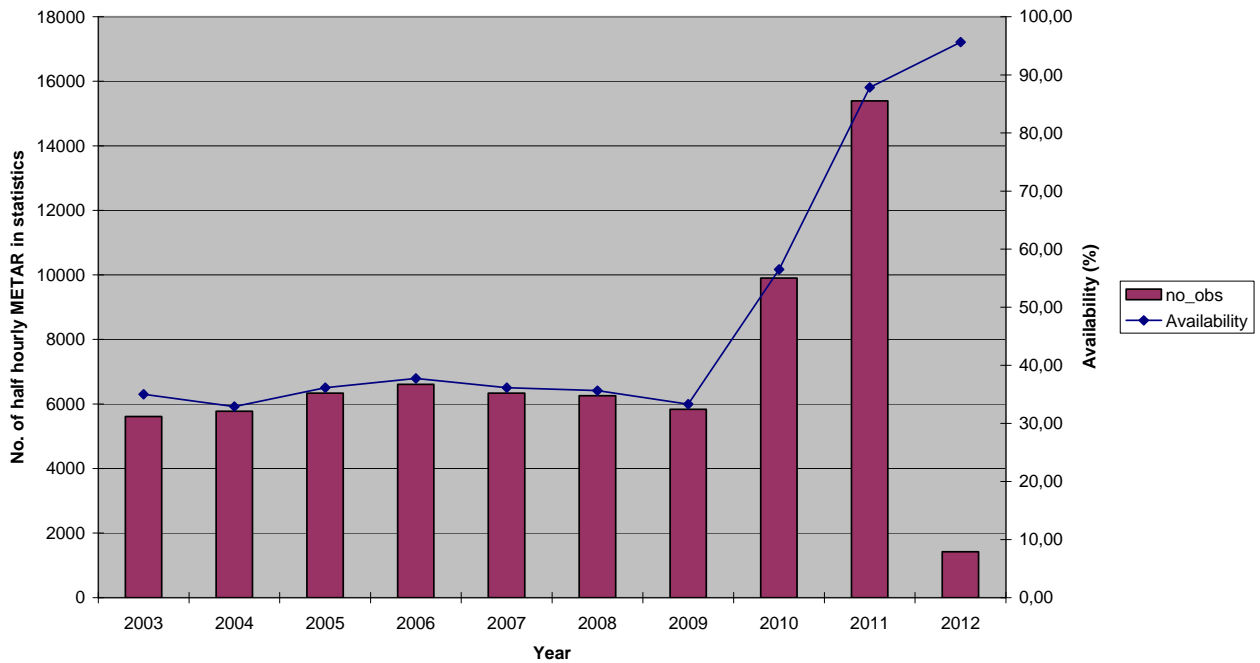

Figure 740

Monthly distribution of observations. EKVG 01-Feb-2003 - 31-Jan-2012

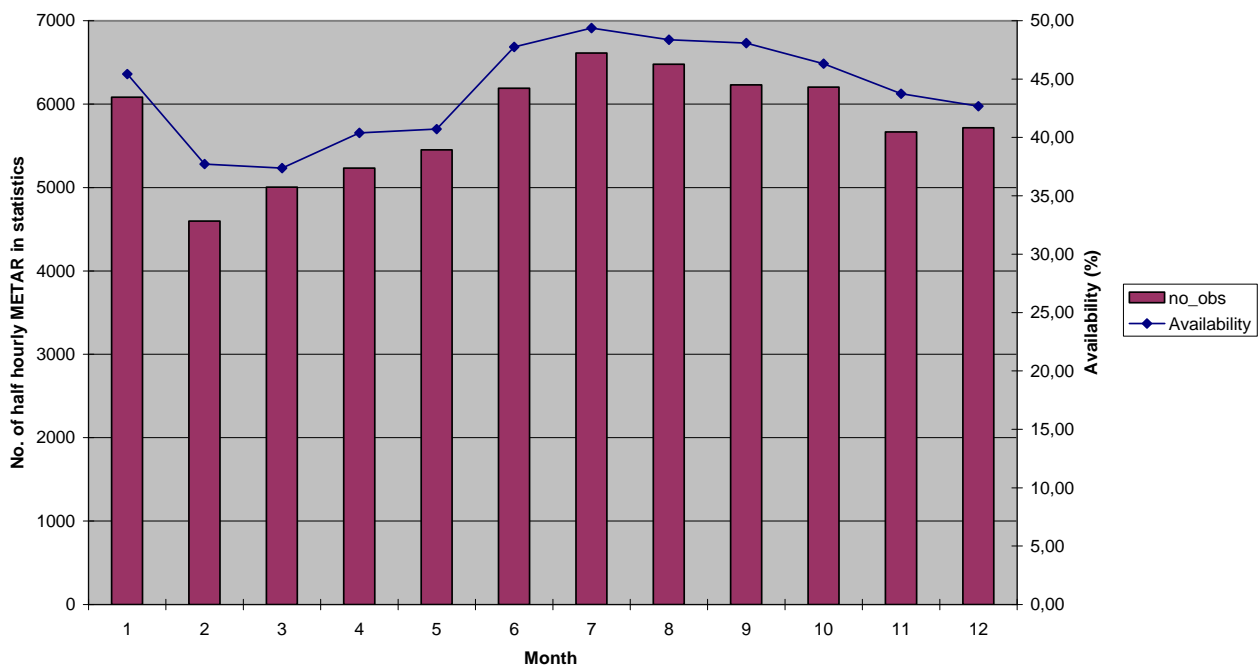

Figure 741

Hourly distribution of observations. EKVG 01-Feb-2003 - 31-Jan-2012

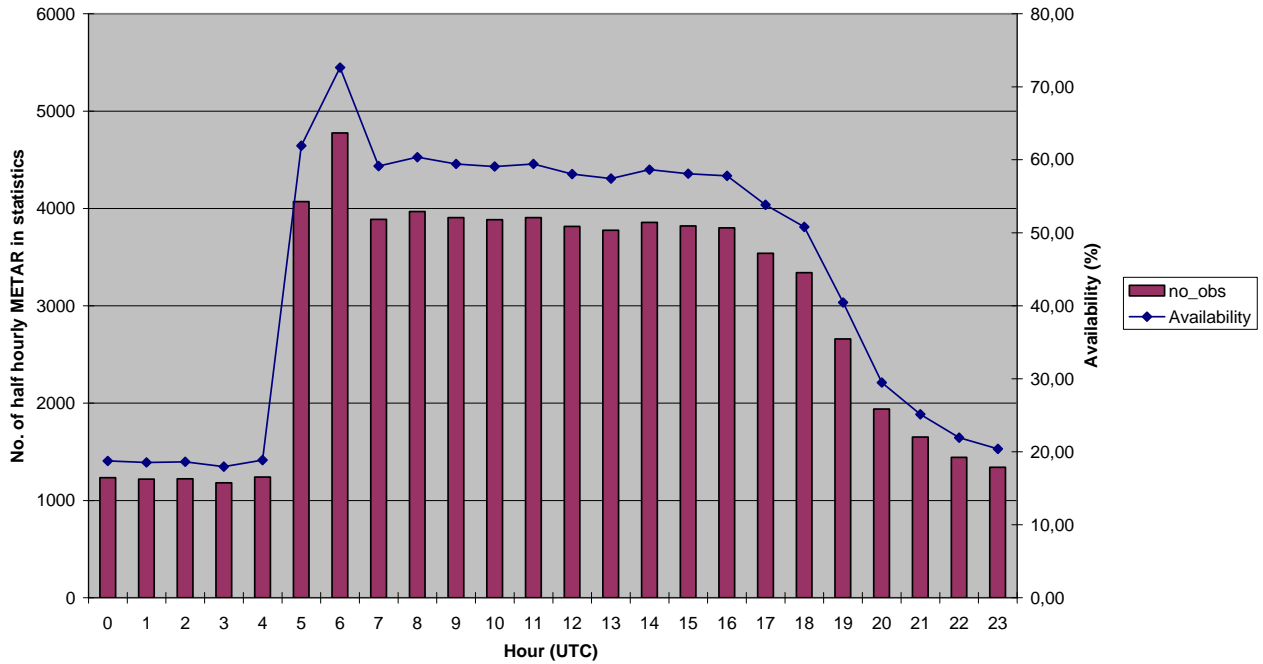

Figure 742

EKVG. Average no. of half hourly observations in statistics, 1 February 2003 - 31 January 2012

Hour (UTC)	year										
	2003	2004	2005	2006	2007	2008	2009	2010	2011	2012	
0	,1	,0	,1	,1	,1	,1	,0	1,1	1,9	1,9	
1	,0	,0	,0	,0	,0	,0	,0	1,1	1,9	1,9	
2	,0	,0	,0	,0	,0	,0	,0	1,1	1,9	1,9	
3	,0	,0	,0	,0	,0	,0	,0	1,1	1,9	1,9	
4	,0	,0	,0	,0	,0	,0	,0	1,1	1,9	1,9	
5	,6	,6	,6	,6	,6	,5	,5	1,2	1,8	2,0	
6	1,1	1,1	1,1	1,1	1,0	1,1	,9	1,1	1,9	2,0	
7	1,1	1,1	1,2	1,2	1,1	1,1	1,0	1,1	1,7	1,9	
8	1,1	1,1	1,1	1,2	1,1	1,1	1,1	1,1	1,7	1,9	
9	1,2	1,1	1,1	1,1	1,1	1,1	1,1	1,2	1,6	1,9	
10	1,1	1,1	1,1	1,2	1,1	1,1	1,1	1,1	1,7	1,9	
11	1,1	1,1	1,2	1,2	1,1	1,1	1,1	1,1	1,6	1,9	
12	1,1	1,1	1,1	1,1	1,1	1,1	1,1	1,1	1,7	1,9	
13	1,1	1,1	1,1	1,1	1,1	1,1	1,1	1,1	1,6	1,8	
14	1,2	1,1	1,1	1,2	1,1	1,1	1,1	1,1	1,6	1,8	
15	1,1	1,1	1,1	1,1	1,1	1,1	1,0	1,1	1,7	1,8	
16	1,1	1,1	1,1	1,1	1,1	1,1	1,1	1,1	1,7	1,8	
17	1,0	,9	1,1	1,1	1,1	1,0	1,0	1,1	1,7	1,9	
18	,8	,7	1,1	1,1	1,1	1,0	1,0	1,1	1,7	2,0	
19	,7	,5	1,0	1,1	1,0	1,0	1,0	1,1	1,7	2,0	
20	,4	,4	,6	,7	,7	,7	,5	1,2	1,8	2,0	
21	,3	,3	,3	,3	,4	,3	,2	1,1	1,9	1,9	
22	,2	,2	,1	,2	,2	,2	,1	1,1	1,9	2,0	
23	,1	,1	,1	,1	,1	,1	,0	1,2	1,9	2,0	

Table 85.



References

Jørgensen, Peter Viskum: Weather Statistics for Airports 1996-2001. Denmark, Faroe Islands and Greenland, 2. edition. DMI Technical Report 03-03. Copenhagen 2003.

WMO Manual on Codes. International Codes. Publication No. 306, Volume I.1 Part A - Alphanumeric Codes.

Previous reports

Previous reports from the Danish Meteorological Institute can be found on:
<http://www.dmi.dk/dmi/dmi-publikationer.htm>